

How that God set the members every one of them the body, as it hath pleased him. —1 Cor. 12:18.

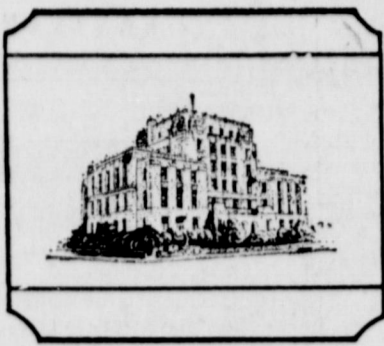

EASTLAND TELEGRAM



The United Fund

Agencies

Thank You!

EASTLAND, TEXAS 76448, SUNDAY, NOVEMBER 21, 1965

10 Cents

FidBITS

By H.V.O.

EASTLAND unit of the National Guard—Battalion, 132nd Infantry, 49th Division—has herded all storms and is business to stay.

There were several plans of modification talked and studied for several weeks.

Estes reports that the night has three officers and 53 enlisted men.

Captain Winford Hogan of the 1st Squadron, 132nd Cavalry, is the commanding officer.

There are smiles all around on S. Daugherty Madera Sts. City crews to have begun laying emulsion on the dusty roads.

There are smiles all around on S. Daugherty Madera Sts. City crews to have begun laying emulsion on the dusty roads.

There are smiles all around on S. Daugherty Madera Sts. City crews to have begun laying emulsion on the dusty roads.

There are smiles all around on S. Daugherty Madera Sts. City crews to have begun laying emulsion on the dusty roads.

There are smiles all around on S. Daugherty Madera Sts. City crews to have begun laying emulsion on the dusty roads.

There are smiles all around on S. Daugherty Madera Sts. City crews to have begun laying emulsion on the dusty roads.

There are smiles all around on S. Daugherty Madera Sts. City crews to have begun laying emulsion on the dusty roads.

There are smiles all around on S. Daugherty Madera Sts. City crews to have begun laying emulsion on the dusty roads.

There are smiles all around on S. Daugherty Madera Sts. City crews to have begun laying emulsion on the dusty roads.

There are smiles all around on S. Daugherty Madera Sts. City crews to have begun laying emulsion on the dusty roads.

There are smiles all around on S. Daugherty Madera Sts. City crews to have begun laying emulsion on the dusty roads.

There are smiles all around on S. Daugherty Madera Sts. City crews to have begun laying emulsion on the dusty roads.

There are smiles all around on S. Daugherty Madera Sts. City crews to have begun laying emulsion on the dusty roads.

EHS Quints Top Dublin In Openers

By HOMER TERRY

Both Eastland Basketball teams made a successful game attempt Thursday night as the Mavericks mauled the Dublin fens 68-29 and the Mavericks squeezed by the Dublin Lions, 50-46, in a double overtime.

In the girls' game the Mavericks never trailed in the entire game and had an 18-1 lead at the end of the first quarter.

The team was led by Marsha Treadwell who scored an impressive 28 points, Mary Clark 20, Judy Kendrick 17, Kathy Kincaid 2, and Connie Coan 1.

The boys' game had a little different tune as they went into a double overtime to see who the victor would be after there was a tie of 40-40 at the end of the regular game.

The three-minute overtime ended in a 44-44 tie-up and called for more overtime with the Mavericks finally coming out on top 50-46.

Leading the Mavericks in the scoring department was James Whitehead, a junior, who had 23 points. Also making counter were Larry Wilson 2, John Moyian, 2, Homer Terry 3, Jim Herridge 13, Gary Spradling, 1, Rusty Herridge 2, and Edward Ivory 2.

Also seeing action were Steve Lund and Bill Hoffman.

Mav Teams Defeat Olden

Once again the Eastland Mavericks romped and stomped in their second outing of the 1965 basketball season.

The Mavericks breezed by the Olden girls 107-16, while the Mavericks defeated the Olden boys 55-46.

In the girls' game, Eastland never trailed and held a 50-point lead going into the second half.

Marsha Treadwell led the Mavericks as she ripped the nets for 50 points. It made an even hundred points for her in two nights after scoring 50 against Dublin.

The boys' game was a little more of a contest as the score tilted back and forth until the last three minutes of the game when the Mav crew began to fastbreak on the Hornets and finally came out on top.

Leading the scoring for Eastland was Larry Wilson with 19 points. Larry Moore was high for Olden with 14.

IMPROVING NICELY

District Judge J. Frank Sparks is reportedly improving satisfactorily following surgery.

He was in his court chambers for a short period Friday morning.

VISITS DAUGHTER

Mrs. Lizzie Hamilton is in Snyder visiting her daughter, Mrs. Winnie Tankersley.

At First Methodist Church Wednesday Evening . . .



REV. J. L. DAVENPORT . . . host pastor

Jaycees To Fix Toys For U.C.C.

Eastland Jaycees made plans last Thursday morning to begin two projects, according to Ben Lancaster, president.

Members met at 6:30 a.m. at the White Elephant and decided to repair all repairable used toys given to them to be donated for United Christmas Charities.

Anyone who has a toy to donate for this worthy cause is asked to contact Ben Lancaster, John Foster, Dale Baker, Dick Dixon, Tom Staggis or any other Jaycee member.

Jaycees also planned to fix Christmas packages to send to all the Eastland County men serving in Viet Nam.

Mrs. Rodgers Is Buried In Final Service Friday

Funeral services for Mrs. Melinda May Rodgers, 84, a resident of Ranger for almost half a century, were held at 2 p.m. Friday at the Second Baptist Church with the Rev. Robbie L. Hobbs, pastor, officiating, assisted by the Rev. Robert Ferrell, Olden Baptist pastor.

Burial was in the Alameda Cemetery with the Killingsworth Funeral Home in charge of arrangements. Grandsons served as pallbearers.

Mrs. Rodgers died at 9:15 a.m. Thursday at the Ranger General Hospital.

Mrs. Rodgers was born Dec. 29, 1880, in Navarro County and married Charles Montgomery Rodgers near Dublin March 5, 1898. He died July 14, 1941. She had lived in Ranger since 1920.

She was a member of Second Baptist Church.

Surviving are four sons, Clyde M. and Dee W. of Ranger, Lee Roy of Sinton and W. R. (Pete) of Olden; five daughters, Mrs. Charles A. Russell of Henderson, Mrs. Jimmy L. High of Pharr, Mrs. J. D. Yardley of Cisco, Mrs. Alvin E. Rogers and Mrs. J. M. Yancey, both of Ranger; a brother, J. O. Childers of Fort Worth; two sisters, Mrs. J. M. Elliott of Fort Worth and Mrs. Ellen Bristow of Freeport; 26 grandchildren; 30 great-grandchildren and five great-great-grandchildren.

New Families Move Here

During the month of October, seven new families moved to Eastland.

Mr. and Mrs. Y. A. Wright, making their home at 506 So. Oaklawn, are former residents of Kerrville. He is retired.

Formerly of Snyder are Mr. and Mrs. Murray Watkins, who have two sons, ages four and two. The family resides at 1413 South Seaman and he is employed with Fullen Motor Company.

Mrs. Velma P. Starling and children, two boys ages 16 and ten and three girls, ages 17, 15 and 14, moved here from Plano. They live at 1209 South Seaman.

Residing at 400 East Sadosa are Mr. and Mrs. John J. Cooper, formerly of Rapid City, S. D.

Mr. and Mrs. J. L. Dobbs, 601 West Plummer, moved here from Groesbeck. They have two sons, ages eight and four. (Continued on page 2)

NASA Vehicles On Display Here

An outstanding National Aeronautical and Space Administration (NASA) exhibit and lecture is presently making the rounds in Eastland County schools through arrangements with the Texas Education Agency.

The exhibit of space vehicle mock-ups and a discussion by NASA Representative J. E. Rice will be at the Olden School Monday at 9:30 a.m., and will probably be in the Ranger school Monday afternoon, Counselor Joe Weaver who helped arrange the appearances has announced.

The exhibit appeared at Eastland, Cisco, Rising Star and Carbon schools last week he said. The program is primarily for science groups.



REV. HASTON BREWER . . . union service speaker

This Is Rotary and Rotarians Here

Introducing President A. D. Taylor, of the Eastland Rotary Club.

Mr. Toylar is 49 years of age and resides at 502 So. Hillcrest with his wife, Jena and two of their four children, Joe and Lee.

He has one married daughter living in California and a son David married and living in Eastland. A. D. is Wire Chief for Southwestern Bell Telephone Co., for whom he has worked for the past 25 years.

He has resided in Eastland County for the past 19 years, 13 of which he lived in Cisco and the past six years he has lived in Eastland. As Wire Chief he covers all the territory in Cisco, Eastland, Ranger, Gordon and Strawn.

Besides being president of the Rotary Club, A. D. is chairman of Boy Scout Troop 6 Committee, sponsored by the Rotary Club. He has held this position for the past three years. He is also a member of the Rifle and Pistol Club, past president of the Chamber of Commerce, and past president of the Lake Leon Boat Club.

Mr. Taylor says the object of Rotary is to encourage and foster the ideal of service as a basis of worthy enterprise and, in particular, to encourage and foster:

First: The development of acquaintance as an opportunity for service;

Second: High ethical standards in business and professions;

Freyschlag INSURANCE

weather report

SUNDAY — Cold. Sun rises 6:46, sets 5:46. Moon rises 5:08 a. m. Fishing fair. MONDAY — Cold. Sun rises 6:47, sets 5:45. Moon sets 4:36 p. m. Fishing fair. TUESDAY — Sunny. Sun rises 6:48, sets 5:45. Moon sets 5:13 p. m. Fishing poor. WEDNESDAY — Mild. Sun rises 6:49, sets 5:44. Moon sets 5:56 p. m. Fishing poor.

Public Is Invited To Thanksgiving Rites

The community Thanksgiving Service, sponsored by the Eastland Ministers' Association, will be held in the First Methodist Church Wednesday, Nov. 24, beginning at 7:45 p.m.

Participating in the service will be Rev. Haston Brewer, pastor of the First Baptist Church; Rev. H. B. Terry, Bethel Baptist Church; Rev. J. Lester Davenport, First Methodist Church; Rev. H. W. Harry, Assembly of God Jackson, First Christian; and Rev. Eugene H. Surface, First Presbyterian Church.

Others to participate will be Miss Jennifer Pryor, organist; Mrs. Pat Miller, music director; and the choir of the First Methodist Church.

The sermon, theme of which will be "Genuine Thanksgiving," will be presented by Rev. Brewer.

Miss Jennifer Pryor will give the prelude, "Song of Thanksgiving," followed by the call to worship and the invocation, both by Rev. Davenport.

Rev. Surface will lead the responsive reading and Rev. Brewer, the scripture reading, Psalm 116.

Benediction will be given by Rev. Harry and Miss Pryor will present the postlude, "God's Glorious Day."

The anthem, "Praise Ye the Father," will be sung by the choir, led by Mrs. Miller.

Other hymns to be sung will include "We Gather Together," "Come, Ye Thankful People," and "Now Thank We All Our God."

Everyone is extended a cordial invitation to attend the community Thanksgiving service.

Taxi, Theft Trials Set Monday in 91st Court

A dramatic courtroom scene typical of television fare is expected in 91st District Court in Eastland Monday when two Georgia men are tried for robbery with firearms.

The two, Chester (Buddy) Breeden, 28, and Tommy Smith, 20, both of Canton, Ga., were indicted for the theft at gunpoint of a taxicab belonging to S. B. (Fritz) Jones, several months ago.

Answering a call, Jones reportedly picked the men up and was forced to head east. Jones was able to get away from the pair at River Bridge just east of Weatherford, and an all-night manhunt ensued, but was unsuccessful. The pair eluded officers and were picked up a few days later in Louisiana, from which they were retrieved and returned to the Eastland County Jail on Sept. 12. They have been there since — and according to Sheriff L. E. Sublett, have attempted four separate jail breaks.

Drama is possible in the appearance of Jones who has been under a physician's care since the incident, and was a patient at Eastland Memorial Hospital at week's end. He is the state's chief witness and might possibly make his appearance in the courtroom on a stretcher if he is able to do that, the sheriff said.

Judge E. H. Griffen will preside in the absence of Judge J. Frank Sparks who is recovering from recent surgery. (Continued on page 7)

Two Indicted For Murders With Malice

Four indictments were returned Thursday at 12:35 p. m. by a 91st District Court Grand Jury — two were for murder with malice and two were for burglary.

The grand jury indicted two persons for murder with malice, one of them the uncle of a Dallas physician who was shot to death near Ranger Nov. 6 and the other the wife of a Ranger man shot to death Nov. 13.

Ivan J. Allen, about 70, earlier was accused of murder without malice in the rifle death of Dr. Albert Reidel, 37, of Dallas. However the grand jury's indictment claimed malice, District Attorney Perry Brown reported.

The uncle was charged and was freed on \$5,000 bond. The bond was increased to \$10,000 after the indictment and he again went free on bond.

Mrs. Betty Sue Harvick of Ranger was indicted for murder with malice in the death of her husband, Melvin, who died in the Ranger hospital of four .22 caliber pistol wounds about midnight Nov. 13, received at the apartment house in Ranger.

She remained in Eastland County Jail Friday night in lieu of \$10,000 bond.

An indictment was returned against Stephen Otto Sanders of Gorman, who is now serving a term for auto theft, for two of several Gorman burglaries.

No formal report was issued by the grand jury and Presiding Judge E. H. Griffen of Olney excused the jury "until further notice." A new term of court begins Dec. 3, it was reported.

Eugene Baker of Gorman was foreman of the grand jury which went into session Monday morning.

Comanche Plays Mavs Tuesday

The Eastland Mavs and the Eastland Mavericks will play host to Comanche Tuesday evening at Mav Gymnasium beginning at 7:00 with the girls game.

This will be the first meeting of the two teams for the 1965 cage season.

Mrs. Hamilton's Daughter Buried In Calif. Service

Funeral services for Mrs. Ethel Blackburn of Antioch, Calif., daughter of Mrs. Lizzie Hamilton of Eastland, were held Nov. 18 in Antioch. Mrs. Blackburn passed away unexpectedly on Nov. 16.

She is survived by her husband, W. L. Blackburn; one daughter, Mrs. Louella Cook of Caddo, one brother, Clarence Henderson of Monahan; one sister, Mrs. Winnie Tankersley of Snyder; several nieces and nephews; and several aunts, one of whom is Mrs. Ellen Hayes of Eastland.

QB Club Meets Monday at 7:30

There will be a Quarterback club meeting held Monday night at 7:30 p.m. at the new elementary school building.

At this meeting there will be final plans for the Invitational Basketball Tourney to be held here December 2, 3, and 4, sponsored by the club.

RETURNS

Victor Cornelius returned last Wednesday from a brief business trip in New York City.

VISIT BROTHER

Mrs. Victor Cornelius, accompanied by her sister, Mrs. L. E. Thorpe, and a nephew, L. E. Thorpe, Jr. of Dallas, visited Tuesday and Wednesday with her brother, W. G. Pettit, who is ill in the Kermitt Memorial Hospital.

Mrs. Pettit is the son of Mrs. C. W. Pettit, 204 W. Plummer.

CHARLIE CHUCKLES says:

The habit 'tis said most deploring is thought to be loud, jarring snoring. But what makes me bristle is one who does whistle like a train. Down the track comes a roaring.

That last roar you heard wasn't a train. It was all the happy satisfied customers of ours.

FULLEN MOTOR CO. 305 E. Main St. Eastland MA 9-2676



\$100 WINNER — Eastland Safeway Store Manager Bernice Copland presents a check in the amount of \$100 to Mrs. A. O. Hoover of Olden, as her prize in the store's present Bonus Bingo contest. The contest is still in progress. (Staff Photo)

AUTO LOANS, See Eastland National Bank EASTLAND, TEXAS

EASTLAND TELEGRAM

Phone MA 9-1707

110 W. Commerce St. Eastland, Tex.

(Consolidate with Eastland Chronicle, established in 1870 and Eastland County Record, established in 1931.)

Entered as second class matter at the Post Office Eastland, Texas, under the act of Congress of March 3, 1879.

Published Semi-Weekly — Thursdays and Sundays By Eastland County Newspapers, Inc. H. V. O'BRIEN, Editor

SUBSCRIPTION RATES: By carrier in city, 15c weekly or 65c monthly; one year by mail in county, \$3; one year by mail elsewhere in state, \$5; one year by mail outside state, \$6.

NOTICE: Any erroneous reflection upon the character or standing or reputation of any person, firm or corporation which may appear in the columns of this newspaper will be gladly corrected upon being brought to the attention of the editor.

● Cards of Thanks

CARD OF THANKS
We cannot fully express with words our deep appreciation for the loving kindness shown to us at the loss of our loved one.

Special thanks we extend to Rev. O'Neal, Rev. Brewer, Arrington Hammer Funeral Home and the many friends for the food, beautiful flowers, cards, words of sympathy and the many, many other deeds done for us.

May God bless you.
Mrs. John Little
Anson Little
Mr. and Mrs. Winston Boles and family
Mr. and Mrs. Earl Little and family
Mr. and Mrs. Bobby Little and family
Mr. and Mrs. Jimmy Little and family
Mr. and Mrs. Charles Little and family

● Cards of Thanks

In these words of appreciation we hope to convey our heartfelt thanks to our many friends, neighbors and relatives for the many expressions of sympathy, including every kind word, deed, card, floral offering, and food, in our time of sorrow. Special thanks to Dr. M. A. Treadwell, Dr. E. E. Addy, Jr., the nursing staff of Eastland Memorial Hospital, and Mr. and Mrs. C. B. Rust. We shall never forget your kindness, and we pray that God will richly reward each of you.

Floyd Rains, Mozelle and Rozelle Rains, Mr. and Mrs. Leslie Fleming, Mr. and Mrs. Odell Rains, Mr. and Mrs. Hershall Rains, Mr. and Mrs. Waddell Rains.

HELP WANTED — MALE OR FEMALE: Man or woman to supply Rawleigh products to consumers in Eastland or Ranger. Good time to start. No capital required. See C. S. Eldridge, Box 67, Desdemona or write Rawleigh, TX K 1020, Memphis, Tenn. 97

● NEW FAMILIES . . .

(Continued from Page 1.)
seven. He is employed with Pipkin Motor Company.

From Fort Sumpter, N. M. are Mr. and Mrs. M. A. Taff, agents of Watkins products. They reside at 119 North Connelley.

New manager of Eastland

● Rentals

FOR RENT: Small unfurnished house, close in. Double garage. Apply 210 East Valley after 6 p.m. or any time Sunday morning. tf

FOR RENT: Four room apartment, walk-in closet, two beds. Call MA 9-2186. tf

FOR RENT: House, elderly couple preferred. Phone MA 9-2649. After 5, MA 9-2147. tr

FOR RENT: Five room unfurnished house with bath. Adjoining car port. 1400 West Commerce. tf

FOR RENT: Three room furnished apartment. Bills paid. Walk-in closets. Adults only. 1400 W. Commerce. tf

FOR RENT: Two bedroom house. Apply at 507 S. Madera. tf

FOR RENT: Nice clean apartment. Large living room, large bedroom, small kitchen and bath. Bills paid. Phone MA 9-2362. tf

FOR SALE: 1964 Chevrolet Impala, fordor hardtop. Power, air, automatic, white with red interior, 16,000 miles, extra clean. \$2,395.00. Wyndle Armstrong at bank during day or at 404 S. Hillcrest after 5 p.m. tf

● Wanted

WANTED: Plumbing and heating work, re-model and repairs. All work guaranteed. Phone R. D. Hitt, plumbing and heating contractor, MA 9-1311. Higginbotham Bartlett. 94

WANTED: The opportunity to prove how effective Want Ads work for you. Low cost, high readership means results. Buy, sale, rent, trade, swap, hire or find a job. Try 'em and see! The Jobgram Want Ad number is MA 9-1707. tf

WANT TO BUY: Land on Highway between Ranger and Eastland, from two to ten acres. Call A. P. Fambro at Fambro Gate Co., Eastland. tf

FOR SALE: Two bedroom house, 100x100 lot, new roof, plenty of closet space. Call MA 9-1568 after 2 p.m., 108 East Conner. tf

FOR SALE: By owner, 492 acres west part of Eastland County. Mesquite and Liveoak. All grass. Phone MO 2-3369. Putnam, C. L. Derryberry. 93

FOR SALE: Newest edition "Old Rip" on sale at the Telegram Office. Includes many pictures, including color cover. \$1. tf

PHOTO greeting cards are unique and personal for the holiday season, and they're no more expensive than the others. Cotton's Studio, Cisco. 97

SINGERS! DIAL-A-MATICS! SLANT-O-MATICS! BANKRUPT STOCK SALE! Blouse manufacturer goes bankrupt first month in new business — a few Slant-O-Matics @ \$125 ea. - CASH — 20 Dial-A-Matics never uncrated, cabinets & desks in original, sealed cartons @ exact dealer's wholesale cost. First choice given to those who write in, name, address, & telephone number. Write to: Unclaimed Freight Dept., General Delivery, Hamilton, Texas. 98

FOR SALE: All-State 12-volt batteries, 36 months guarantee. Fits Fords and Chevys. Only \$12.95. Sears, 621 Ave. D, Cisco. HI 2-2601. 94

FOR SALE: 1958 Rambler station wagon, extra clean. See owner at 604 S. Dixie. Phone MA 9-1388. tf

FOR SALE: Three peanut farms with good peanut allotments. Plenty of water. Write Route Two, Box 33, Gorman. 95

CALL MA 9-1707

CLASSIFIED ADS

BUY SELL

TRADE LEASE

● Announcements

MASONIC LODGE NO. 467
Meets second Thursday of each month at 7:30 p.m. in the Masonic Hall. Call B. K. Drake, W. M., 9-2250 or L. E. Huckabay, Sec. MA 9-1391 for information. tf

● EASTLAND ROTARY CLUB

Meets each Monday noon at White Elephant Restaurant in Eastland.
A. D. Taylor, President

● Notice

NOTICE: Peanut hay baled. Lots per bale. I. E. Walker, Olden, Phone 2501. tf

NOTICE: Authorized Firestone tires and adjustments. Horton Tire Service, Eastland. tf

NOTICE: FHA and GI home financing. Valley View Estates. Kinnaird Real Estate. tf

NOTICE: Own your own home. Valley View Estates. Kinnaird Real Estate. tf

NOTICE: for custom breaking and sowing of land, call Harold Courtney, MA 9-1340. tf

NOTICE: Why rent? See Valley View Estates, Kinnaird Real Estate. tf

NOTICE: Close to schools. View Estates, Kinnaird Real Estate. tf

NOTICE: For home repairs, call R. C. Turner, Home Services, Eastland, MA 9-2286. No too small. Free estimates. tf

NOTICE: See Horton Tire Service, Eastland, for new rear sector tires and vulcanizing or repair. A tire to fit every wheel — a price to fit every pocket book. tf

NOTICE: Get your new Sealing tires mounted and balanced at Horton Tire Service, Eastland. tf

FOR SALE: 600/820/15 Sealing four ply nylon tires, \$2.50 each. Horton Tire Service, Eastland. tf

NOTICE — Call or see us for rubber stamps. The Eastland Telegram. tf

WILL TRADE — 14' boat, motor and trailer, for livestock farm equipment. Call HI 2-339. tf

NOTICE: Just arrived: modern design, rigid constructed tackle cases, with dividers inside and locking feature. Ideal for work and/or school. Assorted colors. Only \$10.95. Telegram office. tf

NOTICE: Excellent seamstress shop at all times. Helene's Fabric Center, on the square, Eastland. 100

C. E. PAUL, D. C.
Complete
Chiropractic
Health Service
Ave. I at 8th St. — (Hwy. 80)
Cisco, Texas
Phone HI 2-1677

SEIBERLING FIRESTONE COOPER
The Rel. Die One
HORTON Tire Service
Eastland

JOE CULPPER
of Hood King Motor Co., also says: "See me for the best automobile deal."

JOE SAYS:
The advantage of being bald is that when you are expecting company all you have to do is straighten your tie.

BASHAM Beauty Bar
Shampoo and set \$1.50
Permanents \$7.50 and up
Phone MA 9-2526

HUNTERS

Deer heads mounted, hides tanned. Bring your trophies to me for guaranteed work. Bill W. Horn, Box 709, Olden, Texas, or phone HI 2-1504, Cisco. 95

NOTICE: Now's the time to stock up on office supplies before the busy fall season begins. Telegram office. tf

LOST: Wittnauer Wrist Watch, silver with black rope band. Lost on Avon route, Saturday evening. Reward. Mrs. Roy Justice, MA 9-1497. 93

HUNTERS: Deer heads mounted, hides tanned. Bring your trophies to me for guaranteed work. Bill W. Horn, Box 709, Olden, or Phone HI 2-1504, Cisco. 96

NOTICE: See the James Bond "007" road race set. Now \$34.44. Just right for Christmas. Sears, 621 Ave. D, Cisco. Call HI 2-2601. 94

NOTICE: Special reduced prices on little girl's dresses and little boy's suits. You'll also want to see all the new merchandise we have for the holidays at Mrs. Houle's Babyland, 612 South Daugherty. 101

NOTICE: Singer — Everything in store on sale at huge reductions. Repossessed machines, vacuum cleaners, used machines. Moving to new location soon. Phone MA 9-2084. tf

● For Sale

FOR SALE: 1957 Chevrolet station wagon, four-door. Phone MA 9-1626, or see at 201 W. Burkett. tf

Homes For Sale

6 Room 2 bath house in Eastland good location \$5500.00.

Apartment House with lge. lot. Daugherty St. \$5000.00.

6 rooms & bath home at Olden bivy frontage & 11Ac of land with fruit and pecan trees. Terms.

House & 10 acres 5 min. drive on pavement. Small down payment, good terms.

75 x 100 ft. lot for sale on Sadosa St. \$1250.00.

Warehouse & 2/3 acre of land for sale on Railroad spur. Make us an offer.

Nice small home in Breckenridge close to school & only 2 blks from new school to be built. \$7000.00.

Extra nice modern home & 80 acres land on pavement close to town. This is roomy & convenient.

House & 6 acres land at Olden make offer.

FARMS AND RANCHES

140 ac. land net fences, good water, sandy. \$87.50.

1150 ac. land some creek bot. but brushy, on pavement close in to town. \$85.00.

140 ac. land at the edge of town, good home, & lots of cult. Land suitable for improved pasture. \$23,500.00.

80 ac. Bot. land close in lots pecans \$250.00 per acre.

124 acres land at Olden some coastal, good water at shallow depth. Lge. house. \$14,750.00. Terms.

160 ac. well improved Peanut farm one owner for years good fences water & a well kept place. Good terms.

Extra nice 100 acre tract of land with lge modern home some irrigated coastal. lots of pecan trees handy to town and on the pavement. Central heat & air. Terms.

670 acres of land, good curly mesquite country. Make offer.

580 acre Comb. Farm & ranch. 95 ac. Peanuts, 45 coastal.

100 ac. pecan river bot. bal native grass. Running creek Irrigation possibilities. 5 rms & bath home. \$135.00 Terms.

127 acres sandy land farm Carbon some peanuts \$125.00 ac.

1000 acres good comb. ranch & farm. Plenty of water & good improvements. 29% dn & good terms on bal. 1/2 int.

We have many others from small farms on up to large Ranches. Come in or call us today. All listings appreciated.

311 1/2 West Main Eastland, Texas
Off. Phone MA 9-1725
M. L. TERRELL
MA 9-1926
ROBERT KINCAID
MA 9-2721

APPLIANCE SPECIALS

Cordless electric shaver, reg. 19.49 now \$16.98

Soft heat electric clothes dryer. Special at \$115.00

Portable Dish Washer, reg. \$219.95 now \$189.95

Frostless Freezer, upright 12 1/2 Cubic feet. now \$177.00

No payments until Feb. 1 SEARS ORDER OFFICE
621 Ave. D. — HI 2-2601
Cisco 94

FOR SALE: All sizes re-treads. \$5.99 plus tax and re-cappable ca r c u s. Goodyear Service Store, Eastland. tf

FOR SALE: Headquarters for famous Cedar Crest work shoes and boots. Black, brown, tan rawhide, and rough out slip on Wellington boots. Several styles of lace up high top work and hunting boots. Also, steel toe and insulated boots from \$5.95 to \$12.95. Army Surplus Store, Eastland, Texas. tf

FOR SALE: 750 x 14 recaps. \$7.95 each. Horton Tire Service, Eastland. tf

FOR SALE: Coin books, 35c each or 3 for \$1, while they last. Telegram office. tf

FOR SALE: One 12 cubic feet freezer, trade-in, \$135. Goodyear Service Store, Eastland. tf

FOR SALE: All sizes re-treads. \$5.99 plus tax and re-cappable ca r c u s. Goodyear Service Store, Eastland. tf

FOR SALE: Two used refrigerators, trade-ins, \$45 each. Goodyear Service Store, Eastland. tf

FOR SALE: 600 x 16 four ply nylon tires, \$9.95 plus tax. Limited supply. Horton Tire Service, Eastland. tf

FOR SALE: Set of four shock absorbers installed, for only \$39.95. Goodyear Service Store, Eastland. tf

FOR SALE: Ranches and farms — 160, 290 and 753, east of Ranger, good deer country; 81.5 acres real cow country, one mile east of Ranger; 186 acres, below lake, nice three bedroom home, peanut all; 40 acres, all, nice 1400 square feet home, near Carbon; 100 acres, well fenced, west of Ranger four miles; other larger tracts in this area.

HOMES AND LOTS — Two bedroom, Cisco to rent; two bedroom, Cisco to sell; two and three bedrooms in Eastland; new three bedroom brick homes, F.H.A. or G.I. Loan; three acres, nice home sites, Olden; several lots, two houses in Ranger, \$2,500. Contact Buck Wheat, Ranch and Farm Service, 301 N. Seaman, Eastland. Phone MA 9-2131, night MA 9-1973. tf

FOR SALE: Clean, high tread, used tires. All inspected and re-conditioned. Prices start at just \$3.95. Free installation. All guaranteed. Goodyear Service Store, Eastland. tf

FOR SALE: All sizes re-treads. \$5.99 plus tax and re-cappable ca r c u s. Goodyear Service Store, Eastland. tf

FOR SALE: Fresh hens at Walker's Dressing Plant. Phone MA 9-1192. 93

WALKER'S Dressing Plant
Custom Dressing
Phone D. J. Walker
Eastland MA 9-1192

MATTRESSES
● New Innerspring Unit
● Choice of Ticking
● New and Renovate
● Choice of Firmness
● Cleaned, Felted Cotton
● New Mattress Guarantee

WESTERN MATTRESS CO.
Box 5288 — San Angelo
In Eastland Call MA 9-1398

Little events become great events when you remember them with

FLOWERS

POE FLORAL
MA 9-1711
609 W. Main
Eastland, Texas

Major & Minor
ENGINE TUNEUPS
COMPLETE BRAKE SERVICE
WHEEL BALANCING & ALIGNING

VIC'S AUTO REPAIR
306 W. Main
MA 9-2111
Eastland

FOR SALE: Eastland's newest Addition. Valley View Estates. Kinnaird Real Estate. tf

FOR SALE: All sizes re-treads. \$5.99 plus tax and re-cappable ca r c u s. Goodyear Service Store, Eastland. tf

TIRE SPECIAL
All-State Tires, 6.70x15, 18-month, 4-ply tires, \$8.79; 7.50x14 black tires, \$11.75. Prices include federal tax. No trade-in required.
SEARS ORDER OFFICE
621 Ave. D — HI 2-2601
Cisco 94

FOR SALE: World Bibles, King James Version. Nice for Christmas gifts. Eastland Telegram, MA 9-1707. tf

FOR SALE OR TRADE: Large well-built house on four lots, 1300 block West Main. Phone MA 9-1646. 98

FOR SALE: Good solid used tires, \$3.00 — up. Horton Tire Service, Eastland. tf

FOR SALE: Coastal Bermuda grass hay, fertilized and irrigated, \$1 per bale. Eleven miles east of Eastland on Highway 2214, one mile north on Highway 471, on Alameda Cemetery Road. R. G. Stapleton, formerly Bill Reid place. 94

FOR SALE: '53 model Pontiac, good tires, runs good, \$125. See at 303 South Connelley between 9:30 a.m. and 2:30 p.m. tf

FOR SALE: 670 x 15 four ply black tires, \$10.95 plus tax. Horton Tire Service, Eastland. tf

FOR SALE: All sizes re-treads. \$5.99 plus tax and re-cappable ca r c u s. Goodyear Service Store, Eastland. tf

FOR SALE: All sizes re-treads. \$5.99 plus tax and re-cappable ca r c u s. Goodyear Service Store, Eastland. tf

FOR SALE: 700 x 14 white-walls. New takeoff, \$15 each. Horton Tire Service, Eastland. tf

FOR SALE: 600x16 Special Triple Rib Nylon tube-type 4-ply tires, \$12 plus tax. 550x16 at \$10 plus tax. Goodyear Service Store, Eastland. tf

FOR SALE: Two bedroom house, 100x100 lot, new roof, plenty of closet space. Call MA 9-1568 after 2 p.m., 108 East Conner. tf

FOR SALE: By owner, 492 acres west part of Eastland County. Mesquite and Liveoak. All grass. Phone MO 2-3369. Putnam, C. L. Derryberry. 93

FOR SALE: Newest edition "Old Rip" on sale at the Telegram Office. Includes many pictures, including color cover. \$1. tf

PHOTO greeting cards are unique and personal for the holiday season, and they're no more expensive than the others. Cotton's Studio, Cisco. 97

SINGERS! DIAL-A-MATICS! SLANT-O-MATICS! BANKRUPT STOCK SALE! Blouse manufacturer goes bankrupt first month in new business — a few Slant-O-Matics @ \$125 ea. - CASH — 20 Dial-A-Matics never uncrated, cabinets & desks in original, sealed cartons @ exact dealer's wholesale cost. First choice given to those who write in, name, address, & telephone number. Write to: Unclaimed Freight Dept., General Delivery, Hamilton, Texas. 98

FOR SALE: All-State 12-volt batteries, 36 months guarantee. Fits Fords and Chevys. Only \$12.95. Sears, 621 Ave. D, Cisco. HI 2-2601. 94

FOR SALE: 1958 Rambler station wagon, extra clean. See owner at 604 S. Dixie. Phone MA 9-1388. tf

FOR SALE: Three peanut farms with good peanut allotments. Plenty of water. Write Route Two, Box 33, Gorman. 95



WITH DOUBLE-STRONG CONSTRUCTION

Chevy pickups for '66 are built strong to stand up to tough jobs. Cabs, for example, have double-wall roof construction, a rigid double-wall cowl and husky framing around door openings. Lower side panels of Fleetside models are also double-walled. Chassis, too, is designed for extra strength. You can get a 6 1/2-, 8-, or 9-ft. body and a big new 250-cu.-in. Six. Or specify a rugged 327-cu.-in. V8. Get a double-strong pickup that's a glutton for work!

Talk to your Chevrolet dealer about any type of truck.

FULLEN MOTOR COMPANY INC.
305 E. Main
Eastland

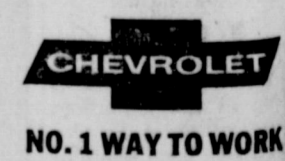

NO. 1 WAY TO WORK

Del M
fruit
DRI
JUI
Klee
TIS
Zee
TIS
Del M
GRE
Del M
TON
Del 1
PEA
Ocea
SAU
Hein
KE
Mort
BAL
CO
The
PIN
Libb
SA
El C
TA
Del
CO
Del
SPI
Luel
AP
Dix
PO
Van
PO
Shu
PU
Gol
TO
Alle
PO
Car
MI
Fres
CR
Fres
RA
DE
East
YA
C

ENJOY A BOUNTIFUL HARVEST

For Your Thanksgiving

Double S&H Green Stamps with Purchase of \$2.50 or more on Wednesday

Dollar Specials

Del Monte Pineapple-Grapefruit	46-oz. can	MIX OR MATCH 3 FOR \$1
DRINK	can	
Del Monte Pineapple JUICE	46-oz. can	
Kleenex Facial	300 2-ply. box	
TISSUES	box	
Zee Toilet	4-roll	
TISSUES	pak	

Del Monte Cut or Wax	303	MIX OR MATCH 4 FOR \$1
GREEN BEANS	can	
Del Monte Stewed	303	
TOMATOES	can	
Del Monte	2 1/2	
PEACHES	can	
Ocean Spray Cranberry SAUCE	300 can	

Heinz	14-oz. btl.	MIX OR MATCH 5 FOR \$1
KETCHUP	btl.	
Morton House	17-oz.	
BAKED BEANS	can	
Del Monte CS or WK	303	
CORN	can	
Three Sweet Sliced	300	
PINEAPPLE	can	
Libby's Vienna	Reg.	
SAUSAGE	can	
El Chico	300	
TAMALES	can	
Del Monte Co. Gent.	303	
CORN	can	

Del Monte	303	MIX OR MATCH 6 FOR \$1
SPINACH	can	
Lucky Leaf	303	
APPLESAUCE	can	
Dixie Dandy Sweet	303	
POTATOES	can	

Van Camp	300	MIX OR MATCH 7 FOR \$1
PORK & BEANS	can	
Shurfine	303	
PUMPKIN	can	
Gold Tip Standard	303	
TOMATOES	can	
Allen Whole New	303	
POTATOES	can	
Carnation	Tall	
MILK	can	

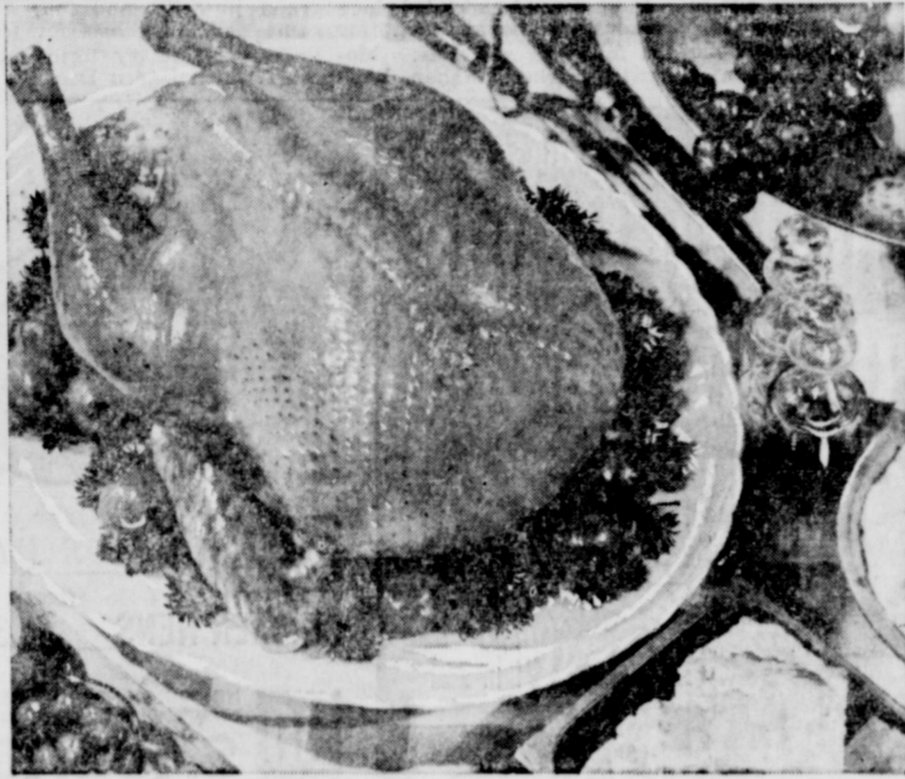

Armour's Broad Breast

TURKEYS

HENS 37¢ 10 to 14 Lb. Average Lb.
TOMS 35¢ 14 to 18 Lb. Average Lb.

FRESH SELECTED

OYSTERS

Frozen Pkg. **89¢**

Swift's — 4-6 Lb. Average
CHICKEN HENS Lb. **39¢**
 Dandy
BEEF STEAKS Lb. **59¢**
MOHAWK HAMS 5-lb. Can **\$4.49**

SHURFINE FLOUR 39¢
 5-lb. Bag
 SUGARY SAM
Sweet Potatoes No. 2 1/2 Cans **\$1**
 4 FOR

Borden's NoneSuch
MINCE MEAT 9-oz. Pkg. **29¢**

AF — All Flavors
Mellorine 3 1/2-Gal. Cartons **\$1**

AF Brand
Drinks 28-oz. Bottle **10¢**

CASH SAVINGS on QUALITY FOOD
 Shurfine — No. 300
Cranberry Sauce Can **23¢**
 Shurfine — No. 303
Sweet Peas 5 Cans **\$1**
 Del Monte — No. 303
Fruit Cocktail Can **29¢**
 Contadina — No. 2 1/2
Spiced Peaches Can **29¢**

Maxwell House
COFFEE 2-lb. Can **\$1.29**
 Aunt Jemima — 5-lbs.
Corn Meal Box **51¢**
 Reynolds Aluminum
FOIL 25-ft. Roll **65¢**

Foremost Sour or
WHIPPING CREAM 1/2 Pint **25¢**

● **JRB Quality Produce** ●
 Fresh Ocean Spray
CRANBERRIES 1-lb. Pkg. **29¢**
 Fresh
RADISHES Bun. **5¢** | Green **ONIONS** Bun. **5¢**
DELICIOUS APPLES Extra Fancy Red Lb. **15¢**
 East Texas
YAMS 2 Lbs. **19¢** | Yellow **ONIONS** Lb. **5¢**

CELERY
 PASCAL STALK **9¢**

Pioneer
Biscuit Mix 2-lb. Box **53¢**
 Blue Bonnet — 22¢ Off Label
Instant Coffee 6-oz. **79¢**
 Baker's Angle Flake
COCONUT 7-oz. **39¢**
 V-8 — 46-oz.
Cocktail Juice Can **39¢**

French's Poultry
SEASONING 1-oz. **19¢**
 French's Pumpkin Pie
SPICE 1 1/2-oz. **33¢**
 Blue Bonnet — 2¢ Off Label
MARGARINE lb. **29¢**
 Right Guard
DEODORANT 4-oz. Can **\$1**

Kraft's
MARSHMALLOW CREME pt. **19¢**

ROLLS AF Frozen Pkg. **29¢**
 Pet Rize — 9-inch
Pie Shells Pkg. of 2 **41¢**
 Shurfine — 10-oz.
Strawberries pkg. **33¢**
 Shurfine — 6-oz.
Orange Juice 5 For **\$1**

SHURFROST
Pumpkin Pies Family Size Pie **29¢**

JRB SUPER MARKETS
 RANGER — EASTLAND — CISCO
 We Reserve the Right to Limit Quantities — No Sales to Dealers

J.R.B. BONUS STAMP COUPON
 100 Free S&H Green Stamps with purchase any buffet
HAM PIECE
 (Void after Nov. 27, 1965)

J.R.B. BONUS STAMP COUPON
 100 Free S&H Green Stamps with purchase of \$1.89 50's
DRISTAN TABLETS
 (Void after Nov. 27, 1965)

J.R.B. BONUS STAMP COUPON
 25 Free S&H Green Stamps with purchase of 2 1/2 can Gebhardt Tamales (Void after Nov. 27, 1965)

J.R.B. BONUS STAMP COUPON
 50 Free S&H Green Stamps with purchase quart Morton Salad Dressing (Void after Nov. 27, 1965)

J.R.B. BONUS STAMP COUPON
 50 Free S&H Green Stamps with purchase 13-oz. Fisher Mixed Nuts (Void after Nov. 27, 1965)

J.R.B. BONUS STAMP COUPON
 50 Free S&H Green Stamps with purchase of reg. or child's BEN GAY (Void after Nov. 27, 1965)

J.R.B. BONUS STAMP COUPON
 50 Free S&H Green Stamps with purchase of Plus White TOOTHPASTE (Void after Nov. 27, 1965)

Marketing Quota Vote Scheduled For Tuesday

Peanut and cotton raisers Eastland County will vote on Tuesday, Nov. 21, to cast ballots in a marketing quota referendum for the next three crop years, according to a report by J. G. Meredith, county Agricultural Stabilization and Conservation Service office manager.

Voting will be from 8 a.m. to 6 p.m. at the Chamber of Commerce in Cisco, the ASC office in Eastland, the community club house in Nimrod, the Roach Motor Co. in Rising Star, the Carbon Trading Co. in Carbon and the Smith Chevrolet Co. in Gorman.

Eligible to vote are those who share in the 1965 crop peanuts on a farm on which the acreage harvested exceeded one acre. A landlord of a standing rent, cash rent, or fixed rent tenant is not eligible to vote.

At least two-thirds of the votes are favorable, quotas will be in effect for the 1966-1967 and 1968 crops; market penalties will apply to "excess" crops and price supports will be available to growers who plant within their allotments.

If more than one-third of the voters oppose, the quotas and penalties will not be in effect for the 1966 crop, and the level of price support available to eligible growers will drop to 50 per cent of parity.

In such a case another referendum would be held in 1966 for the following three years. Eastland County plants very little cotton and those participating in the election will be mostly peanut growers, Mr. Meredith said. Eligible voters were urged to cast ballots in the election.

Kenneth Wayne Crowder and Mrs. Dwayne Crowder of 6322A Collins Drive, El Paso, have announced the birth of their first child, a son, Kenneth Wayne, on Nov. 14. He weighed seven pounds, three ounces.

Mrs. Crowder is the former Linda Kirby of Eastland. Mr. Crowder, formerly of Cisco, spent 13 months in Korea and is now stationed at Fort Bliss. Grandparents are Mr. and Mrs. Floyd Kirby of Eastland and Mrs. Terrel Crowder of El Paso, formerly of Cisco.

County Pecan Show Is Planned Next Month

The 13th annual Eastland County Pecan Show will be held on Dec. 10-11 at the Victor Hotel in Cisco, with the Cisco Chamber of Commerce and the Eastland County Pecan Growers Association cooperating.

All entries of nuts must be entered by 12 noon on Friday, Dec. 10; however, they may be sent or left at either the County Agent's office in Eastland or at the Cisco Chamber of Commerce or at Ranger Chamber of Commerce prior to this time, according to County Agent J. M. Cooper.

Growers are limited to one entry of each improved or

papershell variety. There is no limit on the number of entries of seedling or natives. These nuts must be left on display until 4 p.m. on Dec. 11, Cooper stated.

Judges for the event will be from Texas A&M University Extension Service and the Texas A&M University Horticulture Dept. They will judge the classes on size, color, appearance, shell thickness, cracking quality, kernel quality, attractiveness and other factors.

First, second and third place ribbons will be awarded for the following varieties: Mohawks, Burkett, Mahan, West-

tern Schley, Eastern Schley, Texas Prolific, Kincaid, Stuart, Commanche, Success, Barton, Delmas, Curtis, Onliwon, San Saba Improved, McCollie, Williamson, Hybrid Pecans (Gov. Crosses), Sioux, Halbert, Aggie, Desirable, John Garner, Brake, Squirrel's Delight, Choctaw, Perique, Wichita, Apache, Aultman, Ranger, Humble, Caper No. 64, Money Maker, Seedlings of a named variety and Native Pecans.

Selects Juries

A jury commission, comprised of Pat Miller of Eastland Mack Stubblefield of Carbon George Boyd of Cisco and Glen Henry of Rising Star was in Session this week.

The commission picked a grand jury list and four 50-name petit jury lists for the December-January term of court which begins Dec. 3.

It's Not Just an Accident —

... that Eastland enjoys a good fire record after year. Usually it is the fire department or City Commission, or both, that get the credit, they deserve all the credit they get. But with the co-operation of the individual, no town will have a good fire record. Elimination of the most fire hazards such as defective wiring, flues, greasy rags and mops, weeds and grass, the worst of all, the careless smoker, among other is a direct result. Do you have any of these hazards in or near your home?

Earl Bender & Company

Eastland (Insurance since 1924)

READ THE CLASSIFIEDS

WHY WORRY ABOUT WEATHER?
LET US DO THE
LAUNDRY
FREE PICK UP
and DELIVERY
SERVICE

**CISCO STEAM
LAUNDRY**
MA 9-2122
HI 2-2151

BILL B. HART
announces the association of
LEWIS BERRY,
Attorney
in the practice of law in his offices
in the
Exchange Building
Eastland

AN INTERMEDIATE THEATRE
MAJESTIC
SUNDAY - MONDAY
Sun. Open 12:45 - Shows 1:00 - 3:00 - 5:05 - 9:10
Mon. Open 4:45 - Shows 5:15 - 7:15 - 9:20

the
In picture
of the
year!
COLUMBIA PICTURES
present
**Richard
Widmark
Sidney
Poitier**

The Bedford Incident
TUESDAY - BARGAIN NIGHT
All Tickets 25c
Open 4:45 - Shows 5:00 - 7:05 - 9:15

THE BUCCANEER
THE PICTURE
From The
Master
Motion Picture
Maker!
YUL BRYNNER
CLAIRE BLOOM
CHARLES BOYER
THE BUCCANEER
CASTING BY CHARLES BOYER
CHARLTON HESTON

WEDNESDAY thru SATURDAY
Wed. Open 4:45 - Shows 5:00 - 7:25 - 9:50
Thurs. - Fri. - Sat. Open 1:15 - Shows 2:25 - 4:50 - 7:15 - 9:40

SPECIAL THANKSGIVING
MATINEES
THURSDAY AND FRIDAY
ADULTS 75c - DISCOUNT 50c
ALL CHILDREN UNDER 12 - 35c

They challenged the wilderness
and conquered a dream!

WALT DISNEY
DOROTHY McGUIRE and FESS PARKER
OLD YELLER

PLUS WED. AT 6:35 & 9:02 and
Thurs. - Fri. - Sat. at 1:40 - 4:05 - 6:30 - 8:55
WALT DISNEY'S
'Golden Horseshoe Revue'

A&P's Got Exactly What You Want For Thanksgiving!
Festive-Quality Foods!
Celebrated Low Prices!

A&P

**SAVE
PLAID STAMPS
FOR FAMOUS QUALITY GIFTS!**

PRICES GOOD THRU NOV. 27, 1965

**A & P STORES
WILL BE CLOSED
THANKSGIVING
DAY**

NO COUPON NEEDED

GET 100 EXTRA PLAID STAMPS WITH
JANE PARKER
FRUIT CAKE 5-lb. **\$3.99**

GET 50 EXTRA PLAID STAMPS WITH
TWIN PACK IPANA
TOOTH PASTE 2 Tubes **59c**

GET 25 EXTRA PLAID STAMPS WITH
JANE PARKER SLICED CINNAMON
BREAD 1-lb. **35c**

GET 25 EXTRA PLAID STAMPS
WITH A&P
CHOC. DRINK 13 4/5 oz. **33c**

GET 25 EXTRA PLAID STAMPS
WITH SALTED OR UNSALTED
BUTTER Land-o-Lake 1-lb. **79c**

GET 25 EXTRA PLAID STAMPS WITH
NABISCO
GRAHAMS Sugar Honey 1-lb. **39c**

GET 25 EXTRA PLAID STAMPS WITH
NABISCO
PINWHEELS Chocolate 12 1/2 oz. **49c**

GET 25 EXTRA PLAID STAMPS WITH
JANE PARKER
MINCE PIES 1 1/2-lb. **63c**

NO COUPON NEEDED

SWT. PICKLES Jar **39c**

A&P CUT ALL GREEN
ASPARAGUS 2 15 oz. Cans **49c**

A&P SMALL
GREEN PEAS 4 1-lb. Cans **89c**

A&P
APPLESAUCE 3 1-lb. Cans **40c**

NO COUPON NEEDED

PEACHES 4 1-lb. Cans **89c**

A&P FROZEN GOLDEN WHOLE KERNEL
CORN 2-lb. Pkg. **43c**

Nuts in the Shell

PECANS 1-lb. Pkg. **45c**
FILBERTS 1-lb. Pkg. **49c**
WALNUTS 1-lb. Pkg. **55c**

PRATT LOW WHOLE SPICED

PEACHES 4 1-lb. Cans **89c**

NO COUPON NEEDED

FRUIT CAKE 5-lb. **\$3.99**

TOOTH PASTE 2 Tubes **59c**

BREAD 1-lb. **35c**

CHOC. DRINK 13 4/5 oz. **33c**

BUTTER Land-o-Lake 1-lb. **79c**

GRAHAMS Sugar Honey 1-lb. **39c**

PINWHEELS Chocolate 12 1/2 oz. **49c**

MINCE PIES 1 1/2-lb. **63c**

TOILET TISSUE
CHARMIN 4-Roll Pack **39c**

FACIAL TISSUE
PUFFS Pkg. of 200 2-Ply **27c**

TOILET SOAP
CASHMERE BOUQUET 4 Reg. Bars **35c**

TOILET SOAP
CASHMERE BOUQUET 4 Bath Bars **50c**

ROOM DEODORIZER
FLORIENT 7-oz. Aerosol **59c**

BLEACH PACKETS
ACTION 1-lb. 6-oz. Pkg. **83c**

DETERGENT
Cold Power Gl. Box **79c**

LA CHOY CHINESE
SPROUTS 2 1-lb. Cans **35c**

RED LABEL KARO
SYRUP 1-lb. Btl. **35c**

GOLDEN RISE
BISCUITS 6 cans **49c**

HORMEL WITH BEANS
CHILI 15-oz. Can **37c**

HORMEL
Plain Chili 15-oz. Can **51c**

U.S.D.A. GRADE "A" THANKSGIVING
TURKEYS

16 TO 22 POUNDS TOMS **35c**

OVER 10 POUNDS HENS **37c**

ROASTWELL ENAMEL ROASTERS

18 POUNDS CAPACITY **\$1.99**

22 POUNDS CAPACITY **\$2.49**

50 SAUSAGE 2-lb. Pkg. **99c**

NEUHOFF'S CANNED HICKORY SMOKED
HAMS 3-lb. Cng. **\$2.89**

NEUHOFF'S CANNED HICKORY SMOKED
HAMS 5-lb. Can **\$4.69**

SAUCE 2 1-lb. Cans **39c**

Pumpkin 2 1-lb. Cans **23c**

PRODUCE FEATURES

Celery Small Stalk **10c**

Tangerines **19c**

Sweet Potatoes 4 lbs. **49c**

Texas Cauliflower Large Head **25c**

Coconuts 2 For **35c**

Grapefruit 4 For **49c**

AP Super Markets

TOILET SOAP
CASHMERE BOUQUET 4 Reg. Bars **35c**

TOILET SOAP
CASHMERE BOUQUET 4 Bath Bars **50c**

ROOM DEODORIZER
FLORIENT 7-oz. Aerosol **59c**

BLEACH PACKETS
ACTION 1-lb. 6-oz. Pkg. **83c**

DETERGENT
Cold Power Gl. Box **79c**

LA CHOY CHINESE
SPROUTS 2 1-lb. Cans **35c**

RED LABEL KARO
SYRUP 1-lb. Btl. **35c**

GOLDEN RISE
BISCUITS 6 cans **49c**

HORMEL WITH BEANS
CHILI 15-oz. Can **37c**

HORMEL
Plain Chili 15-oz. Can **51c**

and Memorial Hospital
Following persons were patients in Eastland Hospital Saturday:
Ha Tucker, medical.
H. H. Barnett, Strawn, medical.
George Bennett, medical.
Walker, medical.
Freeman, medical.
Parker, medical.
Quarles, surgical.
I. B. Terry, medical.
Girl Brown.

Mrs. J. A. Burnam, Cisco, surgical.
Mrs. J. O. Rexroat, Ranger, surgical.
Mrs. Rufus Heagler, Cisco, surgical.
Mrs. Paul Fleming, surgical.
Mrs. T. M. Collic, medical.
Oliver Foote, Olden, surgical.
Clida Wharton, medical.
Mrs. L. C. Brown, OB.
Mrs. Ben Sancillo, OB.
Jannie Curtis, Abilene, medical.
Sam Jones, surgical.
Sandra Holliday, OB.
J. J. Bell, South Dakota, medical.
Baby Boy Sancillo.

WINTERIZE YOUR CAR!

Get a **SAFETY CHECK-UP!**

GET A WINTER LUBRICATION!

PREPARED FOR WINTER DRIVING AHEAD
ST YOUR CAR TO THE MAN WHO WEARS THE STAR
Your TEXACO Dealers in Eastland

L. ALDRIDGE SERVICE STATION
East Main

EDDIE'S TEXACO SERVICE
W. Main MAin 9-8835

LANGLITZ TEXACO SERVICE
W. Main MAin 9-8850

Baby Boy Holiday.
Laura James, Gordon, medical.
Ellie Neal, medical.
J. O. Elmore, surgical.
James Womack, Dallas, accident.
Robert Jones, Cisco, medical.
Mrs. E. G. Huckabee, Clyde, medical.
Mrs. Casey Meazell, medical.
E. M. McCoy, medical.
Lela Hayes, medical.
Mrs. William Morris, Ranger, medical.
Kutn Branch, medical.
Gloria Lippard, medical.
Mrs. Ed Stackburn, Cisco, medical.
Connie Dent, medical.
Myrtle Biles, medical.
Homer French, Millsap, medical.
Mrs. Wesley Wilson, North Carolina, medical.
Betty Sue Maples, accident.
Pearl Bond, Rising Star, medical.
Mrs. C. W. Medford, medical.
Mrs. Clinton McCain, medical.
Nora Dell Woods, medical.
Mrs. James Martin, surgical.
Mrs. James Gilbreath, medical.

SUNDAY GUESTS
Visiting in the home of Mr. and Mrs. Bailey Bryant last Sunday were Mr. and Mrs. Tom Warren of Byers.

FREE Estimates on RE-ROOFING

Or Repair of Your Old Roof. Residential and Commercial

Eastland Roofing Co.
Noble Squiers
Phone MA 9-2370

WILL VISIT
Janie Harris, a student at North Texas State University, will be visiting her parents, Mr. and Mrs. Tom Harris, Thanksgiving weekend.

Scores for the Thursday Morning Ladies League at Fiesta Bowl were reported for Nov. 11 as follows:

	W	L	T	Pins
Sleepers	46	10	7939	
Pin Ups	44	12	7081	
Pin Shakers	40	16	7714	
Pin Flippers	33	23	7512	
Alley Cats	24	32	7354	
The Trailers	17	39	7444	
Gutter Dusters	14	42	7367	
Scorpions	6	50	6049	

First high team, three games — Pin Shakers — 1167

Mavettes' Roster Is Announced

The High School Mavettes roster was announced the latter part of this week by their coach, Miss Pat Steward.

Donna Doyle, forward, freshman.
Catny Clark, guard, Junior.
Marsna Treadwell, Forward, Junior.
Arlina Arnold, Guard, Junior.
Connie Coan, Forward, Junior.
Kathy Kincaid, Forward, Sophomore.
Jeanne Freyschlag, Guard, Sophomore.
Marilyn Huckabay, Guard, Junior.
Linda Perry, Guard and Forward, Freshman.
Sue Underwood, guard, junior.
Kathy Goodwin, Guard, Senior.
Carolyn Thomas, Guard, Senior.
Shirley Reid, Guard, Junior.
Treva Wilson, Guard, Freshman.
Judy Kendrick, Forward, Sophomore
Mary Clark, Forward, Senior.

Manager for the team is Marie Wilson, a Junior.

Second high team, three games — Pin Flippers — 1087
Third high team, three games — Alley Cats — 1068
First high, second three games — Lou Dell Bryan — 500
Second high, second three games — Emma McBride — 448
Third high, second three games — Modell Gan — 432
First high, team game — Pin Shakers — 452
Second high, team game — Pin Flippers — 399
Third high, team game — Scorpions — 377
First high, second game — Lou Dell Bryan — 223
Second high, second game — Myrtle Poe — 164
Third high, second game — Emma McBride — 158

ASTHMA
FAST RELIEF! Terrifying spasms of Bronchial Asthma relieved quickly (usually within 1 minute) with NEPHRON Inhalant. Even the most stubborn cases respond. Regardless of what you have tried or how hopeless your case, NEPHRON could answer your need with amazing results. See your Druggist for NEPHRON.

TOOMBS & RICHARDSON

Visiting during the Thanksgiving holidays in the Milton Hunt home will be a daughter, Mrs. Henry Marino and children, Michael and Cathy of Huntington Beach, Calif.; also, her parents, Mr. and Mrs. Frank Robason and Mr. and Mrs. Robert Ferrell and Mr. and Mrs. John Blumenshine.

VALLEY VIEW ESTATES
Eastland's Newest Addition
Near the New School
Level, 3 Bedroom Homes

FHA & GI Financing
Built to your plans or ours

No Two Homes Exactly Alike

CONTACT
D. L. KINNAIRD
REAL ESTATE
MAin 9-2544

Gobble! Gobble!

From a turkey, a gobbler is fine but when your car starts gobbling more gasoline than it should, it's no laughing matter. Chances are though, that we can restore top mileage with a simple, economical tune-up.

FOR BETTER ALL-AROUND PERFORMANCE, HAVE YOUR CAR SERVICED REGULARLY AT

24 HOUR WRECKER SERVICE

Complete SAFETY INSPECTION CENTER
Auto Repairs

Phones
MA 9-2270
Night
MA 9-2224

Allen Auto Repair
At Rushing Motor Co.
215 South Seaman

Christmas SPECIALS

A STORE FULL OF VALUES TO SAVE YOU MONEY!

PEARL RINGS
Iridescent pearls set in solid gold settings. Many beautiful styles.

\$9.95 Up

DIAMOND BRIDAL PAIR

SALE PRICE \$159.50

GRUEN AUTOWIND EXECUTIVE JET
25 JEWEL PRECISION* MOVEMENT
SELF-WINDING WATERPROOF*

- Yellow Top
- Unbreakable Mainspring
- Anti-Magnetic
- Sophisticated Styling
- Shock Resistant

\$85.00
CHRISTMAS SPECIAL
Reg. \$85.00 Now **\$59.95**

Select Now — Use Our Layaway

DIAMOND PRINCESS
\$29.95

BESKOW JEWELRY
Your Christmas Store
210 W. Main Eastland

GRUEN PETITE KATHY
Exquisite tear drop with faceted crystal and elegant adjustable bracelet. 17 jewels. Yellow or white.

CHARMS
Choose Her Christmas Charms from our large selection. Sterling silver or Yellow gold-Filled for all occasions.

Christmas Special **\$1.50** Up

CHRISTMAS SPECIAL
REG. \$71.50
\$49.50

Beautiful Gifts For The Home
Accessories for a beautiful home. Brass, wood, hand-made glass, china in a variety of gifts. COME SEE!

Christmas Special **\$3.95**

DOMES RINGS
Fashionable dome rings in newest designs in sterling silver or gold-filled.
Christmas Special **\$3.95**

ROLLINS & SONS MOBIL SERVICE

Call for Appointments on Wash - Grease Oil Changes

601 W. MAIN
MAin 9-8816

See ahead with

M.H. PERRY
MA 9-1095
PH. MA 9-2275

FAMILY PROTECTION
Let him show you how little it costs to see ahead — and be sure.

Southland Life
INSURANCE COMPANY

HITT PLUMBING & HEATING

LICENSED
25 YEARS IN THE PLUMBING & HEATING

AIR CONDITIONING
24 HOUR SERVICE
SALES & SERVICE REPAIRS

LAWN SPRINKLER SYSTEMS

PHONE
MA 9-1671
OR
MA 9-1311
HIGGINBOTHAM-BARTLETT

WE GIVE GOLD BOND STAMPS

PRICES GOOD WED., FRI. & SAT.

ENJOY A BOUNTIFUL HARVEST

For Your Thanksgiving

WHITE SWAN CRANBERRY SAUCE 16-Oz. Can **25¢**

WHITE SWAN GREEN BEANS 303 Can **29¢**

SWANSDOWN CAKE MIXES Assorted Layers Reg. Box **29¢**

GENERAL ELECTRIC Electric Blanket Ea. **\$10⁷⁷**

JOHNSTON PUMPKIN or MINCE PIES 34-Oz. Pkg. **59¢**

RICH'S WHIP TOPPING 10-Oz. Pkg. **39¢**

GOLDEN NIP ORANGE JUICE 6-Oz. Can **19¢**

CAL-TREAT STRAWBERRIES 10-Oz. Pkg. **25¢**

PHILADELPHIA CREAM CHEESE 2 3-Oz. Pkgs. **25¢**

WHITE SWAN TOT PEAS 303 Can **29¢**

MIRACLE WHIP 59¢

DELUXE CORN OIL MARGARINE 35¢

HALF MOON SLICED HORN CHEESE 10-Oz. Pkg. **49¢**

PETER PAN PEANUT BUTTER 18-Oz. Jar **65¢**

IMPERIAL BROWN or SUGAR POWDERED 2 1-Lb. Boxes **29¢**

NEW CROP SHELLED PECANS 10-Oz. Pkg. **59¢**

MAXWELL HOUSE COFFEE 1-Lb. Can **79¢**

DETERGENT CHEER Giant Box **69¢**

CHICKEN HENS Fresh Dressed 5 To 7 Lb. Average **45¢** Lb.

Swift Premium Butter Ball Turkeys

U.S. No. 1 **RUSSETT POTATOES** 10 lbs. **49¢**

EAST TEXAS YAMS 1-Lb. **10¢**

MacMoys SUPER SAVE
Home Owned—Home Operated
400 S. Seaman

Golden Ripe Bananas 2 lbs. **25¢**
Pascal Celery 1g. Stalk **19¢**

FOR LEASE

Major company service station in Eastland. Financial assistance available to qualified party. Contact
H. L. CAWTHON
Phone HI 9-2388 Breckenridge



MR. AND MRS. DONALD O. KELLEY

Airman Donald Kelley, Miss Jodie White Wed Friday, November 5th

Miss Jodie White, daughter of Mrs. Clement Farris, of Strawn, became the bride of Airman 3rd Class Donald O. Kelley, son of Mr. and Mrs. W. A. Kelley of Olden, Friday, November 5.

The single ring ceremony took place in the new home of Raymond Boyd at Mingus. Mr. Boyd, Church of Christ minister, performed the ceremony.

The bride's dress was of white winter wool and her accessories were white. A baby blue flower arrangement made her corsage.

The bride's mother wore a navy wool crepe with black accessories.

The mother of the groom was dressed in a pale blue knit suitdress with black patent accessories.

Those attending Mr. and Mrs. Kelly were Mrs. Farris and Mr. Ben Weekes.

An intimate reception at the home of Mrs. Farris, was

held immediately following the ceremony.

Airman Kelly is stationed at Amarillo Air Force Base in Amarillo for six weeks technical administration training. Upon his completion he will be given a new assignment and Mrs. Kelly will join her husband. She is making her home at present with her mother, Mrs. Farris in Strawn.

Another Deputy Is Needed

(An Editorial)

Ordinary talk suggests, and statistics prove, that there has been an increase of crime in Eastland County. News accounts punctuate the increase.

Pleas have been heard from competent law enforcement officials for funds to update their forces and provide the tools to combat modern crime. The Eastland County sheriff's department has been provided with some new equipment, including a tear-gas gun, road-block signs and miniature two-way radios.

And these are ideal pieces of equipment, but neither of them can arrest a prowler take a prisoner to Huntsville or Wichita Falls, or patrol at night. It takes manpower to do that.

And that's what Sheriff L. E. Sublett has asked for repeatedly — another deputy. Another man to assist with the regular duties and so that more night-time patrolling, a major crime preventive, can be done. Right now the sheriff and one deputy handle all the "outside" work which includes investigations, transportation of prisoners, delivering of citations, etc., with precious little time for patrolling the individual towns in the county.

The sheriff has been told that the constables in the various towns should be called on to help as needed. That won't work because constables aren't under the sheriff's jurisdiction, and he has no authority to request or demand their assistance, although they are most cooperative. And, too, they have their local jobs to do.

It is significant that Sheriff Sublett is not asking for luxury for his men or his office but rather for what he considers to be the bare minimum needed to operate his department. In a way, it is a pity that an elected official of a county that can boast of so many good things practically has to beg for funds to provide an absolutely essential service for the people who pay for it.

Surely the people of Eastland County would be horrified at the thought that our county might someday become one of those where it is not safe to be out of our homes at night. It has happened in much larger areas and smaller areas, and it can happen here.

This discussion is intended more as an expression of our views than a criticism of the commissioners court. All of us appreciate the fact that they have a big job to do in managing the affairs of our county.



Thrill your Child with a letter from Santa

Visit our Santa Post Office and select one of our gay, colorful letters and envelopes, FREE! Mail the letters you choose in our special mail box and we will have them sent from the famous Santa Claus Post Office in Santa Claus, Indiana. The special child in your life will be delighted with this positive proof that there is a Santa Claus.



You'll Like WARD'S Your Christmas Store!

You save 2 ways when you buy an electric dryer now!

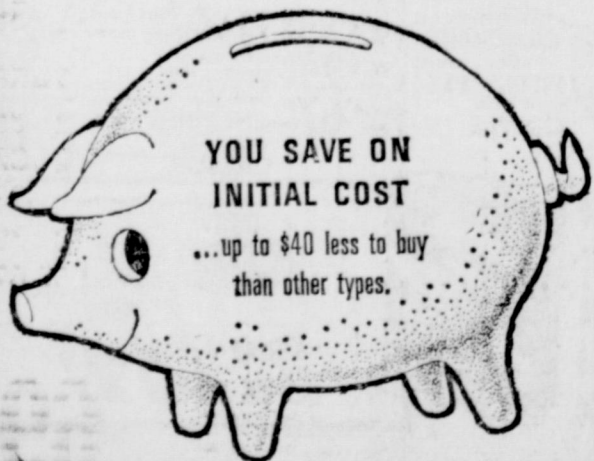

And, of course, you save clothes-line work and weather worries ... enjoy the ease and peace-of-mind that come with flameless electric clothes drying. Your clothes last longer, too, dried in clean, gentle electric heat.



See the flameless electric clothes dryers now on display at your favorite appliance dealer's. Let your dealer show you how much you save by buying your electric dryer now ... during the Fall Festival of Savings!

TEXAS ELECTRIC SERVICE COMPANY

FRANK SAYRE, Manager Phone MA 9-2651

C. E. PAUL, D. C.
Complete Chiropractic Health Service
Ave. I at 8th St.—(Hwy. 80)
Cisco, Texas
Phone HI 2-1677

Win A Turkey
For Thanksgiving, Christmas, New Year (offer good now through Jan. 1)
It's Simple: Roll 10 times against a full set of on five lanes. Men must knock down 8 pins through. Women only 7 pins. Cost per round ALSO
A free turkey to every man who rolls a 7 (three strikes in a row) and a Double (two strikes in a row) and a Double (two strikes in a row) A Free Turkey to every woman who rolls a Turkey.
Bowl for Fun — and your dinner!
at
FIESTA BOWL
Eastland
READ THE CLASSIFIEDS

FREE
BEGINNING BOWLING INSTRUCTIONS
Adult — Beginners — New Comers
4 1-Hour Sessions BEGINNING FRIDAY NOVEMBER 26 AT 7 P.M.
(Includes Free Bowling Instructions)
Score Keeping — Techniques — Ball Handling COUPLES and INDIVIDUALS
Purpose of this special instruction is to organize a regular Friday Night Bowling League of New Bowlers, so that couples and individuals, with little experience, can have a night of their own for Bowling fun . . . a ball, and place to bowl with those of their own skills and experience. Instruction sessions will be on four Friday nights beginning Nov. 26, last one-third each, and be composed of instruction and actual ball-handling, for beginners.
FIESTA BOWL
Eastland

"LET'S TALK TURKEY (About Tires)"
We'll Give You The BIRD! (And the best Tire Deal Around!)
A FREE TURKEY WITH EVERY SET OF 4 SEE SEIBERLING QUALITY!
All TIRES 1st QUALITY AND FULLY GUARANTEED
ALL TIRES MOUNTED AND BALANCED FREE
HORTON TIRE SERVICE
403 East Main — EASTLAND — MA 9-1420

Coronation At Olden For Monday Night School Gymnasium

(Tammy) Moreland, daughter of Mr. and Mrs. M. Moreland, will be crowned Olden High School in coronation ceremonies to be held at the high school gym on Monday night, Nov. 22, at 7:30 p.m. The coronation will be presided over by Mrs. H. C. Moreland, who will be crowned school queen. Other members of the coronation committee are: Mrs. M. Moreland, Mrs. J. H. Moreland, Mrs. R. H. Moreland, Mrs. W. H. Moreland, Mrs. L. H. Moreland, Mrs. G. H. Moreland, Mrs. F. H. Moreland, Mrs. D. H. Moreland, Mrs. S. H. Moreland, Mrs. K. H. Moreland, Mrs. N. H. Moreland, Mrs. H. H. Moreland, Mrs. J. H. Moreland, Mrs. M. H. Moreland, Mrs. P. H. Moreland, Mrs. Q. H. Moreland, Mrs. R. H. Moreland, Mrs. S. H. Moreland, Mrs. T. H. Moreland, Mrs. U. H. Moreland, Mrs. V. H. Moreland, Mrs. W. H. Moreland, Mrs. X. H. Moreland, Mrs. Y. H. Moreland, Mrs. Z. H. Moreland.



MARSHA MORELAND

Scout Council Dinner Planned At TSC Nov. 22

A district annual recognition dinner will be held Monday, Nov. 22, beginning at 7:30 p.m. in Tarleton State College, Stephenville for the Comanche Trail Council, Northeast District, Boy Scouts of America. Main speaker will be W. D. Maxie of General Dynamics of Fort Worth, who will speak on "Mr. Boy Scout—William Granger." Some 20 delegates from Eastland are expected to attend, according to Roland McFarland, district Scout executive. Leaders will be recognized and officers will be elected for the coming year. District Chairman Dr. Nathan Cedars will preside.



CARBON HIGH SCHOOL WOLVERINES — Back row, left to right, Dale Key, head coach, Ronnie Hughes, Danny Norris, Jerry Cook, Herbert Casey, Timmy Warren, Kelly Wyatt, Jimmy Hughes, assistant coach; middle row, l. to r., Jimmy Nelson, Ray Kanady, Alvie Allison, Larry Bryant, Danny Hobbs, Bruce Wyatt, Lester Swan, manager; front row, l. to r., Danny Williams, Rickie Pack, Weldon Kanady, Ronnie Lasater, Joe Fields, Harry Glenn Justice.

Wolverines Win District; Face Gustine

The Carbon Wolverines finished the season with a perfect 10-0 record and won the district 8-B crown. The bi-district game with Gustine will be played at Comanche Thanksgiving night, Nov. 25, at 7:30 p.m. This promises to be one of the top six-man games of the season. Gustine has a 9-1 record, beaten by Carbon only once. The Carbon team scored 443 points this season while holding the opponents to 108. The winner of this game will play the winner of the Weirter and Talpa game for the regional championship. A crab's teeth are in its stomach.

YOUNG FARMERS MEET
Eastland County Young Farmers will meet Monday, Nov. 22, at 7:30 p.m. in Olden Community Center, according to Winfred Parr, vocational agriculture teacher. Guest speaker will be John Koester with Portland Cement Co. He will present a program on "Concrete Block Construction." All interested persons are invited to attend the meeting.

NOTICE
Water Well Service
Pulling & Bailing
30' Mast for 20' Pipe
★
A. O. HOOVER
Olden, Texas
Phone 2372

RAWLINS SINCE 1884
Monuments
WEATHERFORD PHONE LY 4-2726
IF WE MAY ASSIST YOU, CALL US COLLECT OR MAIL THIS AD
NAME _____ PHONE _____
ADDRESS _____ CITY _____



Wonderful Foods for Feasting

Stock Up Now!

Pineapple Juice	Lo. Lani—46-oz. Can	3 for \$1
Apricot Halves	Unpeeled, Town House—No. 303 Can	4 for \$1
Marshmallows	Fluff-Puff—16-oz. Bag	25¢
Mixed Nuts	Tom Scott—13 1/4-oz. Can	49¢
Salad Dressing	No. Made—Quart Jar	39¢
Wishbone Dressing	Lo. Cal. * Italian * French * Gold Italian * Garlic—8-oz. Bottle	2 for 75¢
Empress Olives	Stuffed Manzanilla—5-oz. Bottle	45¢
Salad Olives	Shasta—4 1/2-oz. Bottle	4 for \$1
Cream Style Corn	Gardenside Golden, No. 303 Can	6 for \$1
Cut Green Beans	Libby—No. 303 Can	4 for \$1
Golden Corn	Highway Whole Kernel—12-oz. Can	5 for \$1
Blackeye Peas	Libby Fresh—No. 300 Can	6 for \$1
New Potatoes	Highway, Whole—No. 300 Can	7 for \$1
Whole Tomatoes	Del Monte—No. 303 Can	3 for \$1
Luncheon Napkins	Scottie, White or Assorted Colors, 50-Count Box	2 for 33¢
Facial Tissues	Scottie, White or Assorted Colors, 50-Count Box	2 for 49¢
Lucky Whip	Topping, Quick and delicious, 10-oz. Can	53¢
Pie Shells	Ole South, Frozen—Two 9-inch shells, 10-oz. Can	29¢
Birdseye Awake	Imitation Orange Juice, 9-oz. Can	39¢

Pantry Fillers!

Del Monte Peas	Early Garden, Tender and Sweet—No. 303 Can	4 for \$1
Tomato Juice	Del Monte, A wonderful refresher—46-oz. Can	2 for 65¢
Toilet Tissue	Scott, White or Assorted Colors—Roll	4 for 49¢
Cranberry Sauce	Ocean Spray, Jelly or Whole—No. 300 Can	2 for 49¢
Libby Pineapple	* Sliced * Crushed * Chunk—No. 1 1/2 Can	4 for \$1

SPECIAL NOTICE!
By Popular Demand
BONUS BINGO
Continues until Dec. 24, 1965
One FREE slip per store visit. No purchase required. No need to pass through checkstand. Secure your FREE slip at either end of checkstand or from any store employee other than in meat Department. Safeway employees and their immediate families are not eligible. You must be 18 or over to receive Bonus Bingo slips. Only bona-fide Bonus Bingo slips issued by Safeway Stores, Inc., will be honored.

Holiday Values!
TURKEYS
U.S.D.A. Inspected... Grade A

Fancy Toms	16 to 24-Lb. Avg.—Lb.	35¢
Fancy Hens	10 Lbs. and Up —Lb.	37¢
Chicken Hens	U.S.D.A. Inspected, Grade A, Fancy, 4 to 7-Lb. Avg.—Lb.	43¢
Fryer Turkey	U.S.D.A. Inspected, Grade A, 7 to 9-Lb. Avg.—Lb.	49¢
Manor House Ducks	U.S.D.A. Inspected, Grade A, 5 to 5 1/2-Lb.—Lb.	49¢
Hormel Bacon	Sliced, Label, Delicious with eggs—1-Lb. Pkg. (Safeway Sliced Bacon... 1-Lb. Pkg. 73¢)	75¢
Cube Steaks	Beef, For a quick and delicious meal—Lb.	99¢
Link Sausage	Safeway, Pork—1-Lb. Pkg.	59¢
Pork Picnics	Fresh Whole, 6 to 8-Lb. Avg.—Lb.	39¢
Pork Sausage	Wingate, Regular or Hot, 2-Lb. Pkg.	99¢
Nabisco Cookies	Chocolate Pin Wheel 12 1/2-oz. Pkg.	49¢
Evaporated Milk	Pet. Creamy and smooth, 14 1/2-oz. Can	3 for 47¢
Chunk Tuna	Star-Kist, Light Meat 6 1/2-oz. Can	3 for \$1
Uncle Ben's Rice	Converted Long Grain—14-oz. Pkg.	27¢
Uncle Ben's Rice	Long Grain Wild—6-oz. Pkg.	65¢
Pillsbury Cookies	Chocolate Raisin * Butter Pecan * Peanut Butter * Chocolate Chip * Sugar * Judge Brownie—Reg. Roll	2 for 89¢
Sour Cream	Lucerne—8-oz. Ctn.	27¢
Lucerne Dips	Assorted—8-oz. Ctn.	2 for 65¢
Egg Nog	Lucerne—Quart Ctn.	49¢
Gelatin Salad	Lucerne, Holiday Delight or Cranberry Orange—15-oz. Ctn.	39¢
Fruit Cocktail	Del Monte, Delicious Fruit in Syrup—Butter Can	2 for 35¢
Del Monte Peas	Early Garden, Serve in salad—Butter Can	2 for 35¢
Sauerkraut	Del Monte, Serve with wieners, No. 303 Can	2 for 37¢
Mince Meat	Borden's Nonsuch—9-oz. Pkg.	33¢
Margarine	Imperial, Spreads easy—1-Lb. Ctn.	2 for 79¢
Gladiola Flour	Makes perfect pies and cakes, 5-lb. Bag	61¢



EDDIE THOMAS

THEFT TRIAL
Continued from Page One: cases set down for Monday include: E. Hensley, DWI; Andrew Justice, DWI; Eugene Agnew, DWI; E. Hillar, DWI; Lester R. Williams, DWI; Dennis Ray Bell, one bond offense; Ashford Schriest, hunting deer and Vasquez, making statement in writing to Sheriff Sublett returned to Smith and La. he said they were up of four persons who he to Eastland a few miles. Two of the four captured at the scene of the robbery at the Old Rip Cafe away 80 in the east of Eastland, the sheriff he two are Donald Ker, 21, and Frankie H. and their cases have been disposed of, he said. The maker is the Cross woman and Smith is her brother. Sheriff and Deputies Loy and J. L. Shook went to the scene and assisted in the search for Breeden. The two abandoned auto taken at gunpoint near Weatherford a pickup truck was stolen in Weatherford. The two passengers to Olden on night of Sept. 10, where they were reportedly robbed, and placed on the back of his car as the robbers fled on U. S. 80. He escorted them at the rest of the west edge of the River bridge. The cases set include: Green vs. Liberty Mutual Co.; Clifton E. Jarrett vs. Peanut Co.; Swin-Pollack Paper Co., all on jury; and Ledbetter vs. Larson, non-jury. For possible jury service are: James A. Smith, Kenndleton, Mrs. W. A. W. J. Sipes, A. F. Steinhilber, George Falls, Bert Hise, all of Ranger. Owens, B. B. Jackson, Chamberlain, Weldon Mrs. Emma Steel, C. T. C. E. Smith, J. T. Boggs and, R. L. Shults, Mrs. Polly, A. B. Jones and wife, all of Rising Star. N. C. Houston, L. E. Frances Monk, Earlene, Billy Bacon, Mrs. Ellice, Bill Mitchell, Mrs. George Owens and Mrs. Elliott, B. B. Cooper, Errell Basham, all of Olden.

Maxwell House

Coffee	Regular or Drip Grind (15¢ off label), 2-lb. Can	\$1.54
Instant Coffee	Maxwell House, (10¢ off label), 6-oz. Jar	88¢
Nestle's Morsels	Semi-Sweet, Chocolate, (2¢ off label), 6-oz. Pkg.	23¢
Margarine	Bluebonnet Whipped, (2¢ off label)—1-Lb. Ctn.	33¢
Throat Lozenges	Listerine, Relieves throat pain, 18-Count Pkg.	59¢
Listerine	Mouthwash, Germ fighter, 7-oz. Bottle	59¢

Coffee Maxwell House, All Grinds, (7¢ off label)—1-Lb. Can [Edwards, All grinds, (5¢ off label)—1-Lb. Can 74¢] **77¢**

Gold Medal Flour You'll bake everything better, 5-lb. Bag **55¢**

Fruit Cocktail Town House, Good in salad or as dessert—No. 303 Can **4 for 89¢**

Reynolds Foil Heavy Duty Aluminum, 18" x 25' Roll **59¢**

Favorite Holiday Produce!

Pascal Celery Crisp and crunchy. Adds flavor to your Holiday stuffing. **10¢** per stalk

Texas Yams From East Texas. Serve them candied. **3 lbs. 29¢**

Bulk Nuts Pecan * Walnuts * Almonds * Brazil Nuts New Crop—Lb. **49¢**

Cauliflower Delicate Flavor—Each **25¢**

Yellow Onions Adds zest to meat, 3-lb. Bag **19¢**

Cucumbers Perfect for salads—Each **3 for 25¢**

More Holiday Values!

Cranberries	Ocean Spray—1-Lb. Pkg.	29¢
Brussels Sprouts	Fresh and green—1-Lb. Pkg.	39¢
Mushrooms	Gourmet's delight—Pint Ctn.	39¢
Lettuce	* Boston * Red * Romaine—Bunch	29¢
Chestnuts	Serve them roasted—Lb.	45¢
Red Rome Apples	Crisp and Firm—Lb.	19¢

SAVE at SAFEWAY
It takes less books to Get More Gifts with **GOLD BOND STAMPS**

FREE GOLD BOND STAMPS

- With the Purchase of 13-oz. Carton **FRESH TOMATOES** Coupon Expires November 24, 1965.
- With the Purchase of Half or Whole **SMOKED HAM** Coupon Expires November 24, 1965.
- With the Purchase of 10-oz. Bag Twin Pack **MURTON POTATO CHIPS** Coupon Expires November 24, 1965.
- With the Purchase of 1/2-Pint Carton **LUCERNE WHIPPING CREAM** Coupon Expires November 24, 1965.
- With the Purchase of 16-oz. Bottle **S. P. ANTISEPTIC** Coupon Expires November 24, 1965.

Frozen Food Values!

ICE CREAM Lucerne Party Pride, Assorted Flavors, Delicious in so many ways—1/2-Gal. Ctn. **69¢**

Lucerne Sherbet Party Pride, Assorted Flavors—1-Gal. Ctn. **59¢**

Peaches Bel-air—12-oz. Pkg. **29¢**

Strawberries Bel-air, 10-oz. Pkg. **4 for \$1**

Grape Juice Bel-air, 8-oz. Can **5 for \$1**

Bread Dough Morton, Three 1-Lb. Loaves **49¢**

Bel-air Pies Assorted Fruit, Mince or Pumpkin, 10-oz. Pkg. **2 for 75¢**

Brussels Sprouts Bel-air, 8-oz. Pkg. **3 for 89¢**

Asparagus Spears Bel-air, 8-oz. Pkg. **39¢**

Potato Patties or Hash Browns, 12-oz. Pkg. **5 for 89¢**

Prices and Coupons Effective Mon., Tues. and Wed., Nov. 22, 23 and 24, in EASTLAND

We Reserve the Right to Limit Quantities. No Sales to Dealers.

SAFEWAY

Mrs. T. E. Richardson Leads Club in Study

Eastland Music Club met Wednesday, Nov. 17, at 3:30 p.m. in the First Baptist Church. Subject of the program was Sacred Music.

Mrs. Don Russell, president, presided and Mrs. T. E. Richardson was leader for the afternoon's program.

Mrs. Richardson, after be-

ing introduced by Mrs. Russell, read the opening quotation for the program, "See that what you sing with your lips you believe in your heart, and that what you believe in your heart shows forth in your life." Council of Carriage, fourth Century, A. D.

The prelude, "Rejoice, Ye Pure in Heart," by Sowerby was played by Mrs. D. L. Kinnaird, organist, followed by Mrs. Ragland and Mrs. Parrish, soprano-contralto, presenting "The Lord is My Shepherd," by Montgomery-Koschat.

A piano selection, "Jesu, Joy of Man's Desiring," Bach, was played by Mrs. Russell. Other sacred hymns presented during the program were "Ave Maria," Schubert, played by Mrs. Pickrell, violin, and Mr. Alford, piano; and "The King of Love My Shepherd Is," Gounod, and "The Grand Alleluia," Schubert, played by Mrs. Frost and Mrs. Hallmark, soprano-contralto, Mrs. Wilson, cello and Mrs. Kinnaird, piano.

Postlude, "Chorale, O Fairest Jesus," by Bach-Schreiner was played by Mrs. Kinnaird, organ.

BROTHER VISITS

Guests recently in the home of Mrs. O. T. Hazard were her brother and his wife, Mr. and Mrs. John White of Odesa.

A Morganatic marriage occurs between a person of royal family and a commoner.

Try This Car Quiz!

Do you get speedy automotive service? () ()
Do you get friendly, courteous treatment? () ()
Do you get complete satisfaction in every way? () ()

If your answers are yes, you must already be one of our customers!

On the other hand, if one or more of your answers are "no," we invite you to try our service. You see, we've studied the book on customer satisfaction and how to achieve it. Our facilities are clean and modern, our equipment is the finest.

OBIE'S HUMBLE SERVICE STATION

802 W. Main
MA 9-8866

IT'S GAS... IT'S TERRIFIC!

Yes, the Dearborn Deluxe is a terrific gas heater... gives you instant heat, even heat from wall to wall. Millions of happy users. Pick the size you need today.

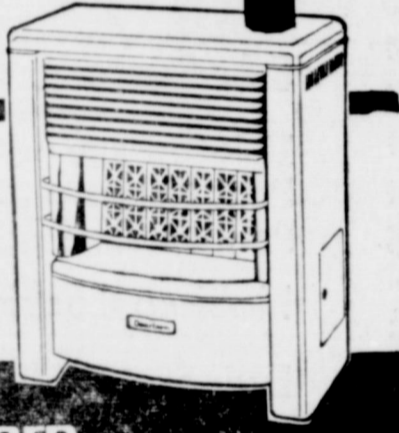

Priced From
\$22⁹⁵

Dearborn

COATS FURNITURE CO.

305 S. Seaman EASTLAND MA 9-2614

"I just can't wait 'til they ask 'how much?'"

Bob King
Hood King Motor Co.



MERCURY MONTCLAIR 2-DOOR HARDTOP

"The Mercury Montclair... close to the Park Lane in luxury... lower priced, too! No wonder we sell so many!"



MERCURY MONTEREY 4-DOOR HARDTOP

Here's our Mercury Monterey... the lowest priced way to travel first class! Looks like a million, but we price it where you like it.

Hood King Motor Company
Main at Seaman Eastland, Texas

WSCS Plans To Serve Meat For District Event

Serving the evening meal for the Church District Conference on Dec. 1 will be the next activity for the Woman's Society of Christian Service of the First Methodist Church, after which will be the All-Church Christmas Covered Dish Dinner on Dec. 7.

A large crowd is expected to attend the conference, including children from the Methodist Home in Waco, as well as other prominent church leaders of the district.

When the group met last Tuesday, definite plans were made for the two aforementioned events, under the leadership of the chairman, Mrs. H. J. Bulgerin and Mrs. James Horton.

"Missionary Hints" were given by Mrs. Ed Willman.

She gave information about two missionaries of interest to the group.

The Society observed "Human Rights Day" by listening to the pastor, Rev. J. Lester Davenport present "Journey Since Sixty-four." Rev. Davenport gave a resume of action which has been taken by United States government to eradicate social injustices, and what the Methodist Church has done to comply with governmental decrees. Some in the group felt a deep satisfaction to learn that a majority of the leaders of their church had attained a spiritual maturity enabling them to publicly and actively denounce the social injustices which have been perpetrated against our colored brothers.

Also, it was gratifying to learn that the Methodist Church has been a leader in formulating policies which have been used by other churches in trying to remove the blot of social injustice from

the Society. Information presented by Rev. Davenport made it clear that the governing groups of the Methodist Church have complied with the Civil Rights Act in every area and that failure to follow these decisions by individual members or church groups will be indirect violation of what leaders of the Methodist Church believes to be Christian attitudes and actions.

Attending were Meses, William, Bulgerin, Horton, Hattie Baker, Ina Bean, L. C. Brown, J. L. Davenport, W. F. Davenport, Carl Elliott, Tom Haley, B. O. Harrell, Frank Deaton, I. C. Heck, C. E. Johnson, T. M. Johnson, Milburn Long, O. O. Mickle, Wallace Cantrell, E. S. Perdue, and speaker, Rev. Davenport.

Shaving was originally a protective measure since long beards were easy for opponents in combat to seize.

Morton Valley HD At Bread Workshop Here

Morton Valley Home Demonstration Club members attended the "Bread Workshop" Wednesday, Nov. 17, in the Reddy Room of Texas Electric Service Co.

The workshop was conducted by Mrs. Beverly Nicholson, county home demonstration agent; Wanda Watson, assistant agent; and Frances Rooney, home economist of Texas Electric.

Demonstrations of basic breads, rolls, Swedish tea rings, Hungarian coffee cake and quick batter breads were given.

Mrs. Dub Chambers received one of the door prizes given.

Attending were Meses, C. T. Brockman, Homer White, Joe

Bond, R. W. Gordon, Jeff Laughlin, M. V. Harrison, H. C. Pounds, W. S. Rice, J. B. Bryant, C. M. Pogue, Rap Wheat, Morris Miller and Dub Chambers.

SISTERS VISIT

Guests this weekend in the home of Mr. and Mrs. Lee Horn have been her sisters, Mrs. Hubert Rothrock of Okla. City, Ind. and Mrs. Carmen Rapp of Fort Worth.

GUARANTY ELECTRIC SERVICE BOND ELECTRIC 808 W. Com Main 9-

WATCH REPAIR



Your watch will receive the very care in our repair department.

feature:

- Ring Sizing
- Engraving
- Jewelry
- Pearl Rest.

BESKOW JEWELRY

210 W. Main Eastland MA



GOODYEAR SAYS HAVE THANKSGIVING DINNER ON US THIS YEAR!! WITH ALL THE TRIMMINGS.....

WITH THE PURCHASE OF ANY G.E. MAJOR APPLIANCE OR TV, \$200 OR MORE

GOODYEAR SAYS WITH THE PURCHASE OF ANY G.E. T.V. OR APPLIANCE \$200 OR MORE YOU RECEIVE A TURKEY, CRANBERRY SAUCE, DRESSING AND ALL THE TRIMMINGS FOR A THANKSGIVING DINNER FOR THE WHOLE FAMILY

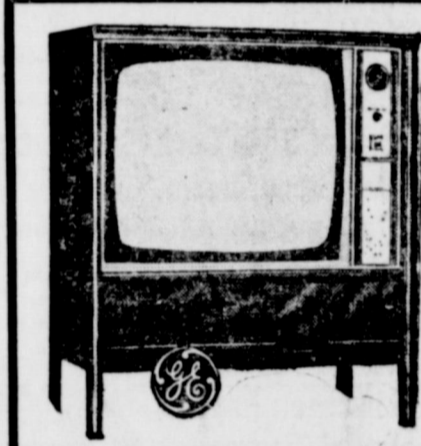

SPECIAL PURCHASE 23" G-E CUSTOM CONSOLE TV

- Front Controls for Sound and Picture
- New G-E "Sealed Beam" picture tube
- "Daylight Blue" Picture for whiter whites, sharper contrast
- Rich, clear sound with front-mounted Dynapower speaker
- Set-and-Forget Volume Control

\$2⁵⁰ WEEKLY
NO MONEY DOWN

FROST-GUARD 12 REFRIGERATOR-FREEZER



NO DEFROSTING EVER... NOT EVEN IN THE FREEZER!
BIG ZERO-DEGREE FREEZER... holds up to 84 lbs. of frozen food!

REFRIGERATOR SECTION WITH SLIDE-OUT SHELF Porcelain Vegetable Bin
ONLY 28" WIDE!
12 cu. ft. Net Volume

\$3.00 WEEKLY
NO MONEY DOWN UP TO 36 MONTHS TO PAY

MOBILE MAID DISHWASHER

SPARKLING DISHES without rinsing or scraping

THORO WASH does all the work

- LIFT-TOP RACK
- NEEDS NO INSTALLATION
- CONOLITE® COUNTERTOP

\$2³⁰ WEEKLY

Now Hear This... Full, Rich Sound... From the WESTPORT II STEREO COMPACT CONSOLE

- All-Wood Cabinetry
- General Electric C-100 Compact Stereo Cartridge with Diamond Stylus
- 4-Speed Automatic Changer... Automatic Shut-off
- Record Storage for 25 Albums (without tuner)
- AM/FM/FM Stereo Tuner (Optional)

\$2.00 WEEKLY
NO MONEY DOWN

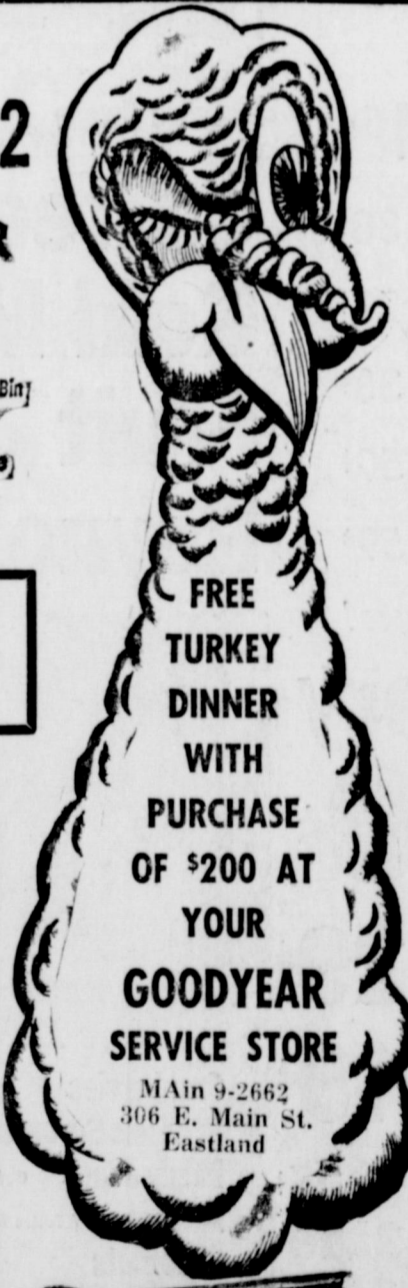

FREE TURKEY DINNER WITH PURCHASE OF \$200 AT YOUR GOODYEAR SERVICE STORE

MAin 9-2662
306 E. Main St. Eastland

NO SPECIAL WIRING NECESSARY

GE HIGH SPEED DRYER

Operates on standard 115 or 230-volt circuits. Clothes dry soft and wrinkle-free requiring little or no ironing.

- 3 Heat Selection • Family-size Capacity
- Variable Time Dry Control • Fluff Cycle • Safety Start Switch • Porcelain Top & Drum

THE QUALITY AUTOMATIC

\$2.00 WEEKLY
NO MONEY DOWN

Washables Launder Truly Clean GE FILTER-FLO WASHER

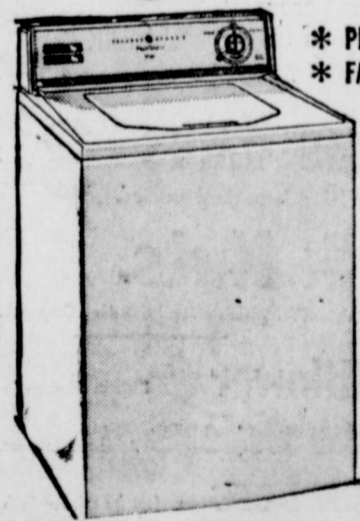

- * PROVEN 12-POUND CLOTHES CAPACITY
- * FAMOUS FILTER-FLO WASHING SYSTEM

Powerful washing action launders a big 12-pound load, truly clean. Lint fuzz can't escape, trapped by fine holes in the filter.

- 2 Wash Cycles
- 2 Wash Temperatures
- Power Spray Rinse
- Unbalance Load Control
- Safety Lid Switch
- Dependo-mech Transmission

ONLY \$2.30 WEEKLY
NO MONEY DOWN AT GOODYEAR

ECONOMY 12 FOOD FREEZER

- Holds up to 420 pounds of food!
- Offers convenient upright storage!
- Built to G-E Quality Standards!

\$2⁵⁰ WEEKLY

