

# EASTLAND TELEGRAM

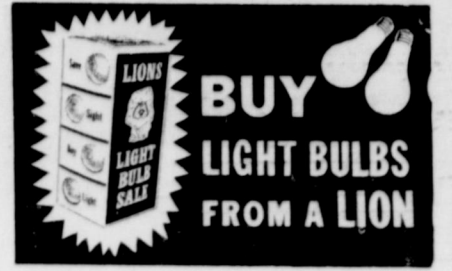

90, NUMBER 16

EASTLAND, TEXAS 76448, THURSDAY, FEBRUARY 24, 1966

TEN CENTS

## Ashford Is Given Year Sentence

The 91st District Court sentenced Arnold J. Ashford to a year in the county jail for a conviction on a charge of kidnapping by false pretense Wednesday.

## Lecture Land To Monday

Will Separate Us?" Ashford was represented by well-known Fort Worth attorney Brantley J. Pringle. Cisco Attorney W. B. Wright was assisting District Attorney Perry T. Brown with the prosecution.

## FLAVORED SHOPLIFTER TAKEN FROM STORE

A short time later, the "customer," in an inebriated state, was escorted to the city bastille, very conveniently located just across the street.

## LE CHANGE SEEN IN NEW VOTING PLAN

to Burke Musgrove of Breckenridge. The new law, which will become effective if the Supreme Court upholds a ruling of a circuit court recently that the poll tax is not constitutional, was approved by both chambers of the Texas Legislature in Austin Tuesday.

## Burleson Visits Lions Luncheon

Congressman Omar Burleson, of the 17th Congressional District, was an unexpected guest at Lion Club meeting last Tuesday.

## Trial Dates Set By 91st Court Next Month

Seven non-jury trials have been set for March 1, and five jury cases are set for March 15, according to 91st District Judge J. Frank Sparks.

## Funeral Services Held Today For E. Brumbelow

Funeral services for Elijah Brumbelow, 77, were conducted at 10 a.m. Tuesday (today) in the Rust Funeral Home chapel. Mr. Brumbelow, who resided at 1210 Ave. A, died at 4 p.m. Sunday in a Veterans Administration hospital in Waco.

## Driver Hurt In One-Car Mishap

A one-car accident occurred just after 12 a.m. Wednesday at the corner of Mulberry and Sadosa, resulting in damages estimated at \$900 to the automobile.

## BURGLARS HIT 3 CISCO BUSINESSES

Three Cisco businesses were broken into Monday night by burglars. The Magic Wash Laundry, Anderson's Jewelry and Walton Electric were hit by the thieves.

## STATS SHOW MAVS HAD GOOD SEASON

After ending the regular season basketball games with a 14-13 record, the Eastland Mavericks and their coach, Shirey Frazier compiled several statistics in rebounding, scoring, on individual basis as well as team basis.

## Driver Hurt In One-Car Mishap

A one-car accident occurred just after 12 a.m. Wednesday at the corner of Mulberry and Sadosa, resulting in damages estimated at \$900 to the automobile.

## History Group Plans Meeting

There will be a meeting of the Texas State Historical Survey committee of Region Three March 19 at the White Elephant.

## Kiddie Auction Scheduled For Saturday Morn

Children will have some 15 toys, including bicycles, radios, telescopes, and automatic racers, to bid on at the Foremost Kiddie Show from 9 a. m. until noon Saturday at the Majestic Theatre.

## Mrs. Asher Dies Tuesday Night; Rites Pending

Funeral services were pending Wednesday morning for Mrs. Laura Ophelia Asher, 92, who passed away Tuesday evening in the home of her son, Glen Asher, 713 W. Patterson.

## Mrs. Asher Dies Tuesday Night; Rites Pending

Funeral services were pending Wednesday morning for Mrs. Laura Ophelia Asher, 92, who passed away Tuesday evening in the home of her son, Glen Asher, 713 W. Patterson.

## Freyschlag Insurance weather report

THURSDAY — Sunny. Sun rises 6:40, sets 5:48. Moon sets 9:58 p. m. Fishing poor. FRIDAY — Pleasant. Sun rises 6:39, sets 5:49. Moon sets 10:59 p. m. Fishing fair. SATURDAY — Windy. Sun rises 6:37, sets 5:50. Fishing fair.

## City Buys Truck and Land; Talk Paving, Judge, Taps

The Eastland City Commission conducted a great deal of business during a regular meeting at City Hall Monday evening and a good number of citizens will be affected by actions taken.

## Omar Burleson Presents Book To EHS Library

Congressman Omar Burleson has announced that he will present to Eastland High School Library a copy of the beautifully bound volume, "Compilation of Works of Art and Other Objects in the United States Capitol"; also, he will present a copy of the book to the public library here.

## Presbyterians Will Sponsor Day of Prayer

The World Day of Prayer in Eastland will be held on Friday Feb. 25, at 10 a. m. in the First Presbyterian Church according to Rev. Eugene Surface, minister of the church.

## Blanket Of Snow Covers Eastland

Once again Eastland was in a Winter Wonderland Tuesday morning as a thick blanket of snow covered the city.

agreed that it would be good to relieve him of this responsibility because of so many other projects he handles. Commissioner Bill Hart, attorney, is to be given the matter for legal study. Eastland Justice of the Peace Wells Dalton was recommended as a possible corporation judge, and that under such a plan, he would be paid \$4 per case. Commissioner Koen recommended and the group agreed that it should be handled on a 30-day notice basis. Purpose of the idea is to separate the judgeship and the city managership.

## Omar Burleson Presents Book To EHS Library

Congressman Omar Burleson has announced that he will present to Eastland High School Library a copy of the beautifully bound volume, "Compilation of Works of Art and Other Objects in the United States Capitol"; also, he will present a copy of the book to the public library here.

## Presbyterians Will Sponsor Day of Prayer

The World Day of Prayer in Eastland will be held on Friday Feb. 25, at 10 a. m. in the First Presbyterian Church according to Rev. Eugene Surface, minister of the church.

## Blanket Of Snow Covers Eastland

Once again Eastland was in a Winter Wonderland Tuesday morning as a thick blanket of snow covered the city.

Quite a bit of discussion evolved about a sewer tap and the cost as reported by a citizen. A misunderstanding reportedly occurred in the amount to be charged for the tap or tie-on.

## Tracksters Open Season At Santa Anna Track Meet

March 5 will be the first of a series of track meets for the Eastland High School tracksters, coached by Harold Price. The opener will be the Santa Anna track meet.

## Presbyterians Will Sponsor Day of Prayer

The World Day of Prayer in Eastland will be held on Friday Feb. 25, at 10 a. m. in the First Presbyterian Church according to Rev. Eugene Surface, minister of the church.

## Blanket Of Snow Covers Eastland

Once again Eastland was in a Winter Wonderland Tuesday morning as a thick blanket of snow covered the city.

**CHARLIE CHUCKLES says:**  
God in Heaven will surely save space  
For he who himself can face  
'Cause all the rules golden  
Are not at all olden  
His virtues we should embrace.  
Of all the virtues, sincerity is one we like.  
A sincere desire to please our customers is our measure of success.

**FULLEN MOTOR CO.**  
305 E. Main St. Eastland MA 9-2676



**RANGER TEXAS**

**END-OF-FEBRUARY SALE**  
**OUR BIG DAYS!**  
Thursday, Friday, Saturday  
Monday, Feb. 24-25-26-28

- 3 LADIES SKIRTS \$3.44
- 95 VACUUM CLEANER \$44.00
- 00 DISHWASHER \$144.00
- 95 PAINT SPRAYER \$44.00
- 9 7-in. Paint Roller KIT \$2.00
- 95 30/06 RIFLE \$29.00
- 95 303 RIFLE \$20.00
- 99 Aluminum Ice CHEST \$16.00
- 9 TENNIS BALLS, can \$1.50
- 99 TABLE LAMP \$10.00
- 95 END TABLES, 2 only \$11.00
- 95 SWIVEL ROCKER \$42.00
- 9 BOYS SLACKS no-iron \$2.00
- 9 Ladies
- OLL PAJAMAS \$1.00
- 9 PAJAMAS, sizes 1-4 \$1.50
- 9 PANTY GIRDLE \$4.00
- 9 NURSE'S OXFORDS \$5.00
- 50 8-in.
- h steel toe \$10.00
- 9 WORK OXFORD \$5.00
- 9 RUFF-OUT BOOT \$7.00
- 9 FOAM AUTO CUSHION \$1.50
- 5 Plastic
- 9 VERS \$18.00
- 9 Terrycloth
- 9 VERS \$5.00
- 9 2-pe CARVING SET \$2.00
- 9 9-in. TEFLON SKILLET \$1.50
- 9 yd.
- 9 M. 12-ft. wide \$1.00
- 9 5 RUG with foam back \$30.00
- 9 Boys
- 9 RIDERS JACKETS \$1.88
- 9 Women's
- 9 DRESSES \$2.50
- 9 or women & children \$1.57
- 9 P-ONS, sixes 32-38 only \$2.00
- 9 guaranteed to bleed
- 9 SHIRTS \$2.00
- 9 TOWELS 5 for \$1.00
- 9 IMPORTED SHEETS
- 9 1.29 Twin-Fitted 99c
- 9 CASES 2 for 68c
- 9 UTILITY OIL, 6 qt. ctn. \$1.77
- 9 and magnetic
- 9 HTS 2 for 99c
- 9 5 (2 only)
- 9 IC DRYER, 16-lb. \$138.00
- 9 (4 only)
- 9 EATERS \$34.88
- 9 5 30-in
- 9 E \$138.00

**LACASA NEWS**

**LACASA NEWS**  
By MRS. D. B. RANEY  
Mr. and Mrs. Jesse Veale visited their daughter in Abilene Sunday. Also her brother, Lewis Oakley and family and three nieces.

J. L. Stuard, son of Mr. and Mrs. Cecil Stuard underwent surgery Friday and is in the Eastland Memorial Hospital, improving all right.

Bennett Bradford, brother of Albert Bradford and Mrs. Aaron Howton, broke his hip in an accident in Ranger last week. He is at his home in Ranger.

Darla Miller, daughter of Mr. and Mrs. Ben Miller of Olden, is staying with her grandparents, Mr. and Mrs. R. E. Miller, while her mother is ill in the Ranger General Hospital.

Mike Herrington is still seriously ill in a hospital in Panama. He will be moved to the Walter Reed Hospital in Washington, D.C. as soon as he is able to be moved.

Mrs. Jack Pockrus had as visitors Sunday her grandsons, Bobby Dale Dempsey and Danny McNabb of Ranger and Denny Hughes of Ranger.

Some of the folks of Lacasa Community and their friends enjoyed Recreation Night at the Community Center Friday night. Several games of progressive Forty-Two were played. Refreshments of cookies, punch, and coffee were served. Visitors were Mr. and Mrs. Sharp, Mr. and Mrs. Earl Horton, and Mrs. Mona Ewing of Ranger, M. Foote and Ed Stovall, and Darla Miller.

The Valentine Social, sponsored by the Training Union

**Boss Company Announces New Chief Executive**

KEWANEE, Ill. —The election of Alfred C. English as president and chief executive officer of Boss Manufacturing Company, Kewanee, Illinois, has been announced by H. E. Waller, Board Chairman. Boss is a leading producer of industrial and consumer work gloves.

Mr. English succeeds E. J. Waller who is retiring. He has also been elected to the Board of Directors of Boss.

Before joining the Boss Manufacturing Company, Mr. English was Director of Corporate Planning at United Biscuit Company of America. His background also includes Division General Management and Marketing Management assignments with Fairbanks, Morse & Company, Chicago.

Mr. English is a graduate of the University of Chicago, Graduate School of Business, Executive Program, and the University of Michigan, College of Engineering.

Boss Manufacturing Company maintains Corporate Offices in Kewanee, Illinois and has plants in Greenville, Alabama; Chillicothe, Missouri; Cisco, Texas; Oneida, Tennessee; Seattle, Washington and Kewanee.

**Job Vacancies To Be Filled By Safety Agency**

AUSTIN — Career employment in the ranks of the Texas Department of Public Safety uniformed services is currently being offered young men between the ages of 21 and 35, it was announced today by Col. Homer Garrison Jr., DPS Director.

"More than 100 of these positions of trust and public service will soon be open for qualified men," Garrison said. "They include opportunities for advanced education, excellent physical conditioning and a permanent career of serving mankind."

There are four branches of service for which men are directly recruited — Highway Patrol, License and Weight, Motor Vehicle Inspection, and Driver Licensing. Trainees are assigned to the service for which they are best suited. Upon graduation from the 16-week training program at the modern DPS Law Enforcement Academy in Austin, the trainee is commissioned into one of these services. At the academy, he will receive a salary while in training. He will be taught such subjects as Texas Highway Law, accident investigation, first aid, professional driving, care and use of firearms, and many others.

Benefits afforded patrolmen include: two weeks annual vacation; 12 or more holidays each year; 12 days sick leave each year; \$10 per month longevity for each five years of service; modern liberal retirement privileges based on age and years of service; travel expense. DPS patrolmen are furnished all uniforms and equipment necessary for performance of their duties.

Garrison urged interested men to get their applications in early. June 6 is the deadline for receipt of applications for the June 11 examination for the next training school opening August 9.

Applications and full information can be obtained by contacting any DPS patrol-

man or office, or by writing to: Personnel and Training, Texas Department of Public Safety, Box 4037, North Austin Station, Austin, Texas 78751.

of New Hope Baptist Church, was held in the Educational Auditorium Saturday night. The room was decorated in red and white with all colors of balloons and a Spanish Pinata box. The refreshment table was decorated with a large heart-shaped cake, red punch in a punch bowl, Ritz open sandwiches, a popcorn cake, the table being covered with a lace cloth. Coffee was also served.

**★ PALACE ★**  
IN DOWNTOWN CISCO  
ADM. 50c & 35c  
Children under 12 Free with Parents

FRIDAY — SATURDAY  
Open 7:00 — Starts 7:15  
Matinee Sat. 2:00

**"The Rare Breed"**  
IN COLOR  
JAMES STEWART  
MAUREEN O'HARA

**AGRICULTURE is more than farming**

VOCATIONAL AGRICULTURE  
Production-Distribution-Processing  
FUTURE FARMERS OF AMERICA WEEK - FEB.

RAWLINS SINCE 1884  
**Monuments**  
WEATHERFORD, PHONE LY 4-2724  
IF WE MAY ASSIST YOU, CALL US COLLECT OR MAIL THIS AD  
NAME \_\_\_\_\_ PHONE \_\_\_\_\_  
ADDRESS \_\_\_\_\_ CITY \_\_\_\_\_

**BOWLING NEWS**

Scores on Feb. 17 for the Thursday Morning Ladies League at Fiesta Bowl were reported as follows:

TEAM	W	L
Pin Shakers	111	41
Sleepers	108	46
Pin Ups	98	54
Pin Flippers	72	80
The Trailers	61	91
Gutter Dusters	57	95
Alley Cats	54	90
Scorpions	49	103

**High Team Three Games**

Pin Flippers	1168
Sleepers	1151
Pin Ups	1149

**High Individual Three Games**

Lou Dell Bryan	507
Jacks Beck	485
Myrie Poe	480

**High Individual Game**

Myrie Poe	185
Lou Dell Bryan	181
Modell Gann	117

**High Team Game**

Pin Flippers	425
--------------	-----

Free Estimates  
On A New ROOF  
Or Repair your old Roof  
Residential & Commercial  
**Eastland - Ranger Roofing Co.**  
Noble Squires  
Ph. MA 9-2370 Eastland

**RANGER DRIVE-IN THEATRE**  
Adults 50c Kiddies Under 11 FREE  
Open Each Friday — Saturday — Sunday  
Box Office opens 6:30 — Show starts at 7:00  
FRIDAY - SATURDAY - SUNDAY  
February 25-26-27

**DEAN MARTIN**  
ASKS THE HOTTEST QUESTION OF THE DAY.  
**"Who's Been Sleeping In My Bed?"**  
A JACK ROSE Production  
ELIZABETH MONTGOMERY MARTIN JILL BALSAM JILL ST. JOHN  
RICHARD HARRISON MARTIN DONOVAN  
DANA ANDREWS has to try harder 'cause he's not No. 1  
**"SPY in your EYE"**  
BRETT HALSEY PIER ANGELI DANA ANDREWS  
Directed by DANIEL MAIN  
Technicolor Panavision A Paramount Release

**MAJESTIC**  
TELEPHONE MAIN 9-1120

Last Times Thursday  
Open 5:15 — Show 5:45 and 9:20

PARAMOUNT PICTURES PRESENTS  
**APACHE UPRISING**  
PLUS AT 7:20  
PARAMOUNT PICTURES PRESENTS  
**REVENGE OF THE GLADIATORS**  
TECHNICOLOR TECHNISCOP

Friday and Saturday  
SPY — Fri. 5:45, 9:08. — Sat. 1:00, 3:20 and 7:40  
AGENT — Fri. at 7:15 — Sat. 2:25, 5:50 and 9:10

TWO GREAT THRILLERS IN COLOR  
**SECRET AGENT FIREBALL**  
RICHARD HARRISON  
DANA ANDREWS has to try harder 'cause he's not No. 1  
**"SPY in your EYE"**  
BRETT HALSEY PIER ANGELI DANA ANDREWS  
READ THE CLASSIFIEDS

**CHEVY PICKUPS RIDE SMOOTHLY**



**... A BIG REASON WHY THEY'RE LIKED BEST!**  
Smooth ride is one big reason why Chevy is America's most popular pickup. You get true independent front suspension; front wheels that step lightly over bumps. And most models provide big coil springs at all four wheels to soak up the jolts. You get a ride that's ideal for camper duty as well as work... a tough suspension proved over the past 5 years on rugged jobs. Try a smooth-riding 1966 pickup at your Chevrolet dealer's.  
**CHEVROLET**  
NO. 1 WAY TO WORK  
Talk to your Chevrolet dealer about any type of truck.

**FULLEN MOTOR COMPANY INC.**  
305 E. Main Eastland

### Dept. of State Is Looking For Job Candidates

Department of State Recruiting Officer will be in the Dallas-Fort Worth area beginning February 14. They are looking for qualified young people for positions in American Embassies and Consulates in some 300 cities, from Adelaide to Zagreb. They are also looking for candidates for positions in the

"home" office in Washington, D. C. "These jobs must be filled by the best-qualified young people we can find," said one of the Recruiting Officers who has served at Foreign Service posts around the world. "Our standards are high, and we plan to keep them that way; but those fortunate enough to qualify will find a challenging, interesting career with an added 'bonus': the satisfaction which comes from serving one's country in a vital capacity," she added. Consideration for Foreign Service positions will be given to experienced secretaries who are single and have shorthand skill, and to communicative clerks with recent experience in cryptography or teletype. Applicants must be American citizens who are high school graduates at least 21 and able to pass qualifying tests. Salaries are from \$4,641 to \$5,190 per year.

Visiting in the home of Mr. and Mrs. H. T. Weaver is a granddaughter, Elizabeth King of Shreveport, La.



**TOP TEXAN**—Beautiful and talented Dale Evans, Queen of the Cowgirls and a world-renowned philanthropist, displays the Texas Press Association's most coveted plaque—The Texan of the Year Award. Miss Evans is the first woman to be named Texan of the Year. Four other native-born Texans have been similarly honored. Awards during previous years went to Paul Richards; Van Cliburn, Dan Blocker, and C. B. "Tex" Thornton. Pictured with her at the honor banquet in San Antonio on January 29 is her famous husband, Roy Rogers, King of the Cowboys. Miss Evans received the plaque from TPA President Winn Crossley, publisher of the Madisonville Meteor, at the closing event of a two-day TPA Mid-Winter Convention at the El Antonio Motor Inn. The couple flew from California especially for the event.

### Region III State Historical Committee Will Meet March 19

Region III Texas State Historical Survey Committee will meet March 19 at the White Elephant Restaurant for noon luncheon and business meeting. Eastland County will host the meeting. On the host committee are Mike Collins, county chairman, and Mrs. Arthur Murrell, both of Eastland; Mrs. Alex Spears and County Judge Scott Bailey, both of Cisco; Joe Dennis of Ranger; Gene Baker of Gorman; Berry Greenwood of Carbon; and Mrs. W. A. Williams of Desdemona. Mr. and Mrs. H. L. Gibson were recently visited by Mr. and Mrs. Dudley McClung and Danny and Carl of Fort Worth.

### Naval Reserve Units Need 5 More Officers

**BROWNWOOD** — U.S. Naval Reserve Surface Division 8-40(S) in Brownwood has vacant pay billets for five Naval officers, according to an announcement by Lieut. Alton R. Goddard, commanding officer. The Division meets every Wednesday from 7:30 to 10:30 p. m. at the Navy building on Howard Payne College campus. Officers and men with billets in the unit receive a day's pay for each weekly drill they attend. Lieut. Goddard invited any Naval Reserve officer in ready or standby status to visit the Navy building any week day or Wednesday night to learn about the opportunities of the Reserve program. The Brownwood unit serves Reservists from throughout this West Central Texas region. Reservists are ordered to active duty for training once each year for a 14-day period.

They serve alternately at sea and shore stations and receive full allowances and regular pay during these assignments. Usually, the Reservist gets a choice of training duty. The Navy has a building and facilities worth more than \$100,000 and the Brownwood unit rates high among the Reserve organizations in the 8th Naval District and the nation, Lieut. Goddard said. The unit was organized soon after the end of World War II and has always been a part of the national ready reserve program. "We particularly need additional officers to help with the administration and training requirements of our unit," Mr. Goddard said. "We would be glad to see any Reserve Officer who thinks he might be interested in affiliating with us."

Visiting with Mr. and Mrs. Clyde Manning last weekend was their daughter, Mary Ann, who is a student at Baylor University in Waco.

Visitors recently in the W. W. Walters home were Mr. and Mrs. Leo Dunn of Littlefield and Mr. and Mrs. Lewis Dunn of Abilene.

### Check Those Brakes

Stop to. Fail cause. See us. ple, service, for checking

24 HOUR WRECKER SERVICE

Complete SAFETY INSPECTION Auto Repairs

Phones MA 9-2270 Night MA 9-2224

Allen Auto P At Rushing Mo 215 South Se

### MATTRESSES

- New Innerspring Unit
- Choice of Ticking
- New and Renovate
- Choice of Firmness
- Cleaned, Felted Cotton
- New Mattress Guarantee

**WESTERN MATTRESS CO.**  
Box 5288 — San Angelo  
In Eastland Call MA 9-1398

"I hate to tell Mom! . . . She thinks she has me trained."

Don't worry! Mom knows already, the poor girl! And if it turns out your little accident is the result of an illness she will come to us for the proper medication for you. Remember we carry a complete line of baby preparations, from baby oils and soaps to the medications your doctor prescribes to keep babies well. Even toys and games to take a baby's mind off his troubles. We've got everything you need.

### CENTRAL DRUG

24-hour Emergency Service  
Prompt, Accurate, Experienced & Dependable  
MA 9-2681 North Side of Square  
Emergency Number after 6:30 — MA 9-2689

# WE GIVE GOLD BOND KIDS WEEK

CEREAL CHEERIOS 10 1/2-Oz. Box	37¢	WHITE SWAN SHORTENING 3 lb. Can	59¢
CEREAL WHEATIES 12-Oz. Box	35¢	LOW CALORIE TAB 6-Bottle Ctn.	39¢
BETTY CROCKER BROWNIE MIX 16-Oz. Box	39¢	HUNT'S SLICES or HALVES PEACHES 3 No. 2 1/2 Cans	89¢
SKIPPY — 12-OZ. PEANUT BUTTER	49¢ Jar	GERBER'S STRAINED BABY FOODS 6 4 1/2-Oz. Jars	69¢
NABISCO RITZ CRACKERS 12-Oz. Box	35¢	BLEACH PUREX 1/2-Gal. Plastic	39¢
WHITE SWAN COFFEE "Choice of Golds" 1 lb. Can	67¢	Frozen Foods TATER BOY KRINKLE KUT POTATOES 2 1/2-lb. Cans	39¢

PRICES Good Thurs. thru Sat., Feb. 26

Deckers Texas Jumbo Size  
FRANKS lb. 59¢  
Gooch Blue Ribbon Beef RIB STEAK lb. 79¢  
Gooch Blue Ribbon Beef COUTLETS lb. 69¢  
Gooch Blue Ribbon Beef ARM ROAST lb. 59¢  
Gooch Blue Ribbon Beef Chuck Blade ROAST lb. 43¢

LIBBY TOMATO JUICE 3 46-Oz. Cans \$1.00  
Austex Beef STEW 15 1/2-Oz. Can 39¢  
WHITE SWAN DRIED PINTO BEANS Pound Pkg. 17¢

WIFE SWAN PORK & BEANS 2 16-Oz. Cans 29¢

PILLSBURY Pineapple or Yellow CAKE MIXES 3 Reg. Boxes \$1.00

DETERGENT BOLD Giant Box 69¢  
DIODORANT SOAP SAFEGUARD 2 Reg. Bars 41¢  
DETERGENT CHEER Reg. Box 35¢  
PERSONAL SIZE IVORY 4 Bars 35¢  
DETERGENT TABLETS SALVO Giant Box 79¢  
DETERGENT JOY LIQUID 22-Oz. Plastic 67¢  
CLEANER MR. CLEAN 28-Oz. Bottle 69¢  
DETERGENT TIDE 1-gal. Box 30¢  
DIAPER SWEET 1 1/2-Bottle 39¢  
NIAGARA INSTANT STARCH 24-Oz. Bpa 49¢

FOLGER'S COFFEE Mountain Grown Pound Can 79¢  
VIRLAND'S SLICED or CHIPPED BARBECUE 300 Can 69¢  
DOG FOOD VIGO 300 Can 10¢  
CAMPBELL'S CHICKEN SOUPS 2 No. 1 Cans 35¢  
KLEENEX DINNER NAPKINS 50-Cl. Box 29¢

HEALTH & BEAUTY CREST TOOTH PASTE  
VASELINE HAIR TONIC  
ANTISEPTIC ANACIN TABLETS  
LISTERINE  
DELSEY TOILET TISSUE 2-Roll Pkg. 29¢

# Get V-8 kicks from a saving Six!

MUSTANG HARDTOP

Now you can have all the excitement of Mustang ownership—with substantial savings when you buy and every mile you drive!

Kicks? Try buckets, carpeting, padded dash, 3-speed floor shift, vinyl trim—all standard!

Join the Mustang Stampede **FORD DEALER** ...at your

## HOOD KING MOTOR COMPANY

Main at Seaman EASTLAND, TEXAS Phone MA 9-1786

Whole Only

# FRYERS SLICED BACON

Deckers Tall Corn

Russet POTATOES 10 lbs. 49¢

HOME-OWNED — HOME-OPERATED

# SUPER SAVE

GENE HAYNES, MGR. 400 S. SEAMAN MA 9-1191

## esdemona News

**THEL KEITH** underwent surgery in Fort Worth a week ago. She is in fair condition.

Mrs. W. H. Davis returned home Wednesday from the Glenrose Hospital where she had been a patient for several days.

Mrs. Pearl Powers Duncan and Mrs. Dora Parents of De Leon were present when members of the Eastern Star surprised Mrs. Ella Tidwell with a birthday celebration in her home here recently.

Mr. Sam Powers has returned home after spending several days as a patient in the Stephenville Hospital.

Visiting in Silvertown with a sister, Mrs. Milton Perry, are Mrs. Ollie Fein and Mrs. Bohnie Wood.

Mr. and Mrs. Clifford Gage of Pampa spent last weekend here with her sister, Mrs. Ina Fugua, and the Otis Sharps.

Mr. and Mrs. H. T. Lane returned home Friday from Granite Shoals where they had been in the "summer home" of her sister Mr. and Mrs. Roy Ayers; also, Mrs. Clara Vaughn was along to enjoy the visit with them.

Mrs. Rudolph Duke who is attending John Tarleton College at Stephenville, was placed on the Honor Roll for the first semester.

Mrs. Amanda Griffin, mother of Mrs. Slim Adams, was buried here Saturday.

Mrs. H. F. Wade returned home Sunday after attending a two-day conference in Austin with the Texas Association for the Improvement of Reading.

In Eastland to attend the grand opening of the Civic Theatre's production of "Junior Miss" were Mr. and Mrs. Horace Lane. Their granddaughter, Marsha Hanna, had a part in the play.

Mr. and Mrs. D. R. Dossey of Eunice, N. M. spent the past weekend here with their son, Rev. and Mrs. Derrell Dossey and family.

Mrs. Bill Collum underwent minor surgery in Stephenville last week. She is home now and reportedly doing fine.

Guests in the home of the C. E. Raglands last weekend were a son, Mr. and Mrs. Bobbie Jack of Crane.

Mrs. Frank McClung enjoyed a birthday dinner last Sunday in the home of Mr. and Mrs. H. L. Gibson.



MRS. DOUGLAS FRON  
... nee Sharon Lawrence

### Miss Lawrence And Mr. Fron Exchange Vows

Miss Sharon Lawrence and Mr. Douglas Fron exchanged wedding vows Saturday afternoon at 2:30 p.m. in the Olden Baptist Church with Rev. Bob Ferrell performing the double ring ceremony.

Sharon is the daughter of Mr. and Mrs. Homer Lawrence of Olden and Douglas is the son of Mr. and Mrs. Mike Fron of Ranger.

Mrs. David Hunt was matron of honor and David Hunt of Fort Worth was best man.

The bride wore a white dress with full skirt with deep insets of lace. The bodice featured a portrait neckline.

Both are graduates of Olden High School. The bride was a nominee for West Texas Fair Sweetheart, second runner-up for Pecan Queen and Miss Pepper-upper for Olden. She served as FFA Sweetheart for two years. Fron was FFA Beau and is presently stationed in the Navy at San Diego, where the couple will make their home.

Recent guests in the home of Mr. and Mrs. Luther Adams have been his nephews, Robert McCall and Al McCall of Tuscola, and his two nieces, Christine King of Tuscola and Mrs. O. D. Davis and husband of Lometa; also Mrs. Adam's sister, Mrs. T. M. Hicks and husband of Abilene, a brother, Walter Taff and wife of Odessa, a nephew, J. T. Smith and wife of Paris, and friends, Mr. and Mrs. Ray Hallenhead of Winters.

Guests this weekend in the home of Mr. and Mrs. George Parrack will be Mr. and Mrs. Eldon Gregg of Fort Worth.

Recent guests in the home of Mr. and Mrs. C. B. Harris were a son, Tommy Harris and family of Dumas; and a grandson, Wayne Harris of Sweetwater.

### WANTED — 10 HOMES THAT ARE IN NEED OF PAINTING

EASTLAND—Home Owners in this general area will be given an opportunity of having the new B. F. Goodrich Geon exterior wall paneling applied to their homes at a very low cost. It will be of special interest to home owners who are fed up with constant painting and other maintenance cost. This new space age material, developed by B. F. Goodrich after 20 years of testing and research, is especially recommended for use in Texas climate and is now being introduced to the public. It carries a Lifetime guarantee in writing and provides excellent insulation both summer and winter, thereby lowering the cost of air conditioning and heating. It is not subject to damage by hail or other elements by the weather. The new product can be used over every type of home, including frame, asbestos, stucco, brick, etc. Home owners who act now will save substantially over those who delay to take advantage of this offer. Please write to Mr. Battles, 1250 Butternut, Abilene, Texas. An appointment will be made to see your home without any obligation. All types of financing are available. Please act at once.

**GUARANTEED  
ELECTRIC  
SERVICE**  
•  
**BOND  
ELECTRIC**  
407 Foch  
Main 9-1724

### Zeta Pi Makes Plans For Miss Eastland Event

Zeta Pi sorority met at 7:30 p.m. Tuesday, Feb. 21, in the home of Sue Bakker.

The meeting was called to order by Ann Glass, president.

Plans were discussed concerning the Little Miss Eastland contest to be held in April.

Programs given were "To See and to Know", presented by Sue Bakker, and "Nature" by Ann Glass.

Refreshments of ginger bread topped with whipped cream were served. Present were Bakker, Glass, Beth Frazier, Ann Hoffmann, Cathy Owens, Glenda Therwanger, Jean Ann Price and Melva Rogers.

Guests in the home of Mr. and Mrs. E. D. Allgood last weekend were a daughter, Mr. and Mrs. David Prince, Debbie and Karan of Irving; and her parents, Mr. and Mrs. B. B. Morris of Rising Star.

Visiting with Mrs. Avie Allgood recently were a sister and her husband, Mr. and Mrs. Joe Allgood of Rising Star; and a brother and his wife, Mr. and Mrs. L. B. Bishop of Eastland.

### Cooking Favorites Book Compiled For Eastland by Las Leales Club

The 24 members of Las Leales Club recently compiled a recipe book entitled "Cooking Favorites of Eastland," the 93 recipes being submitted by Eastland residents, most of whom are members of the club.

Favorite Recipes of Eastland not only lists ingredients for numerous dishes and various ways to prepare foods, but also includes oven temperature charts for breads, pies, cookies, cakes, meat and poultry; a time chart for roasts; time table for broiling and pan broiling; temperatures for baking flour mixtures, table for cooking cereals, table for dried fruits, sauces and a vegetable time table; also, candy thermometer hints, temperatures in candy making, time and temperature required for cake baking, ingredient substitutions, table of measurements and abbreviations and measures of fruits and nuts.

Different sections of the book include recipes for Salads; Meat, Fish and Poultry; Bread, Rolls and Cookies; Cake and Pastry; Desserts; and Candy Jelly and Preserves.

In the Hors d'oeuvres, Pickles and Relishes section, Mrs. Gene Boney submitted two recipes, one for Exotic

Let us be **YOUR PARTNER** in insurance matters



As you grow in business, as your family grows, let us assist you in planning the best program. We offer one-stop service, covering all forms of fire and casualty insurance... Direct-Claims service with full-time investigators. Personalized attention! Call

**PAT MOSELEY INSURANCE AGENCY**  
Fire-Life-Auto-Hospitalization  
MI 7-3296

Residence Dial 2368-Olden 315 Main Street Ranger, Texas



**ARMAN**  
Western Wear

**ARRIVED**  
**ARMAN**  
WESTERN  
SHIRTS  
MEN'S  
SIZES S-M-L  
Sleeve lengths  
5 & 7.95  
Boys Sizes  
10 - 18  
4.95

in and make  
is now while  
is complete!

**MEN'S  
SHOP**  
EASTLAND

**MORTON**  
TIRE SERVICE  
EASTLAND



**IS LIKE AN  
EXTRA HIRED  
HAND  
AROUND MY PLACE!**

Complete  
TRACTOR  
TIRE  
REPAIRS  
Vulcanizing  
and the best

**REPLACEMENT DEALS  
IN EASTLAND COUNTY**

# Old car tired? RUNDOWN?



The man to see is your M.D....  
your wise old Mercury Dealer.



Your M.D. (Mercury Dealer) has a special for you!

It's the '66 Mercury. The perfect prescription if you want real luxury at a modest cost. Within a few hours you can be driving around in luxury without feeling like you've chucked out the old family budget. Here's the car that gives you everything you've ever wanted — and then some. But you'll never know what

it feels like to drive a '66 Mercury until you do it. So c'mon in. We'll be waiting for you with open arms and the key to a '66 Mercury.

**Mercury**

**HOOD KING MOTOR COMPANY**  
Main at Seaman EASTLAND, TEXAS Phone MA 9-1786



**BROWSING  
with  
BEV.....**

By BEVERLEY NICHOLSON  
Home Demonstration Agent  
Eastland County

The topcoat has again become a must in men's wardrobes. Revived by handsome new styling, fabrics and new treatments of classic fabrics, the topcoat has regained its place as the garment to wear on the bright cold days of fall and winter.

The new topcoats are those styled on contemporary lines. New features include "tailored" shoulder lines, L-shape, cloverleaf and triple-stitched lapels and angled pockets.

Fabrics of the new contemporary topcoats range from dark, smooth, iridescent worsteds—slightly heavier than suit material—to luxurious velours in camel tans, vicuna browns, granite grays and davy black.

The updated natural shoulder traditional coats revive such splendid classics as covert cloths, lustrous gabardines, camel hair, patterned chevrons and shetlands, and cavity twills.

There is a growing interest in moderately shaped coats. The semi-Chesterfield has always had a traced waist in the traditional group, and this look has gained in popularity. Double-breasted coats in both topcoat and overcoat weights are on the increase. Starting several years ago with the british Army officers' short warmers, the trend has spread to dressy town coats in both traditional and contemporary models.

Overcoat buyers should wear their heaviest suit when they shop for an overcoat or topcoat to insure a comfortable fit.

**New Provisions  
Of Safety Act  
Now In Effect**

AUSTIN — The Texas Department of Public Safety said today a new amendment to the Safety Responsibility Act clearly states that a person who willfully refuses to surrender within 10 days licenses suspended under the Act is subject to criminal charges carrying a penalty of up to a \$200 fine.

Col. Homer Garrison Jr., DPS Director, explained that the amendment, effective January 1, 1966, was enacted by the last Legislature after an Attorney General's opinion held the "surrender provision" of the Act unconstitutional because it required the suspended licensee to surrender his license "immediately." The opinion held this wording was too indefinite.

Garrison said that with the new amendment now in effect, the following action is taken when a person becomes involved in an accident coming under the provisions of the Safety Responsibility Act and does not report liability insurance coverage:

1. An original notice is sent by first class mail requesting the person to deposit security or otherwise comply with the law.
2. After a period of some four weeks, if he has not complied, an order of suspension and demand for surrender of his driver's license and vehicle registration plates is sent by first mail.
3. After a reasonable period if the suspended items have not been surrendered, an order is sent out to file criminal charges against him, to obtain a warrant for his arrest, and to secure possession of the suspended licenses.

The DPS Director explained further that basically, the Safety Responsibility Act is designed to encourage motor-

**HORSE SHOE  
STABLE**

Saddle Horses for Rent  
**\$1 per hour**

**SPECIAL GROUP RIDES  
By Appointment**

Breakfast Trail Rides  
Moonlight Trail Rides  
Evening Cook-out Trail Rides  
Week Days: 5 to 7 p.m.  
Weekends: 8 a. m. to 7 p.m.

**1 MILE WEST OF CISCO  
Highway 80**

**Free**

Estimates on  
**New Roof Only  
Repair of Your Old  
Roof**

Residential and  
Commercial

**EASTLAND  
ROOFING CO.**  
call  
Noble Squiers  
Eastland

**WOULD CANCER BREAK  
YOUR FAMILY?**

Cancer strikes two of every three families! Treatment costs often are tremendous. For many a family, cancer means financial ruin . . . savings wiped out . . . heavy debt. Designed to protect the financial security of families and individuals is . . .

**The Century Cancer Indemnity Policy**

- Maximum Benefits include: Hospital, \$5,000; Surgical, \$500; Nursing, \$1,000; many others.
- Non-cancellable, guaranteed renewable with no premium increase.
- Medical examination not required — No age limit.
- Policy pays regardless of any other insurance.
- Entire Family Coverage as low as \$10 for six months, Individual as low as \$6.50.
- For complete details, fill out and mail coupon to your Century Cancer policy agent.

**CENTURY LIFE  
INSURANCE COMPANY  
Fort Worth, Texas**

Name: \_\_\_\_\_  
Address: \_\_\_\_\_

Please Fill out and mail to:  
**VOGEL, BOX 162, RANGER, TEXAS 76470**

ists to be financially able to pay damages in installments cover any damage they might do to others.

Under the law, the Department is required to suspend the driver licenses and all motor vehicle registration plates of both the operator and owner of vehicles involved in an accident coming under the SR law, unless:

1. Evidence of liability insurance coverage in the minimum amounts of \$10,000 where one person was injured or killed, \$20,000 where more than one, and \$5,000 for property damage is reported to the Department of Public Safety.
2. A release signed by damaged or injured persons is filed with the Department of Public Safety.
3. A signed agreement to pay damages in installments is accepted by the damaged or injured persons, and filed with the Department.
4. The operator and owner are found to be not liable in a civil suit for damages by a court of competent jurisdiction, and a copy of such findings is filed with the Department.
5. The operator and owner deposit with the Department cash or bond security in an amount sufficient to cover any judgment or damages resulting from the accident that might be obtained by damaged or injured persons, which in no case shall be less than \$200. In addition, the operator and owner must file proof of financial responsibility for the future and maintain it for five years.

**Personals**

Guests in the home of Rev. and Mrs. H. B. Terry and Mrs. Homer last Saturday were his mother, Mr. and Mrs. Nelson Bright of Abilene.

Rev. Dick Turner of Utah visited here this past week with his parents, the Troy Turners.

Mr. and Mrs. J. C. Poe, accompanied by Mr. and Mrs. G. P. Poe, attended the Spring Gift and Jewelry Show at the Trade Mart in Dallas last weekend.

Robert L. (Bobby) Phillips has recently completed his basic training at Lackland Air Force Base.

Visiting in the home of Mr. and Mrs. W. E. Tankersley last weekend were Gracie Tankersley of Fort Worth, Mr. and Mrs. H. D. Warren and sons of Abilene, Mr. and Mrs. Bill Whatley of Hico and Mr. and Mrs. Clayton Henderson and son of Lubbock.

Harold Leach of Dallas visited his parents, Mr. and Mrs. L. W. Leach, over the weekend.

Mr. and Mrs. E. S. Lee have recently returned from a two months vacation in Tucson, Ariz., where they visited with Mr. and Mrs. Sherman Lee, Stella James and Mrs. T. P. Hines; also, they toured places in Old Mexico.

Here, There and Everywhere —

... people are moving in and moving trying to get located for one reason or another. Those who have moved to Eastland are there are quite a number of new families align themselves with our worthwhile as soon as possible. The connection established insurance agency is a step in direction. In this agency one will find institution fully equipped and ready to drop by and let's get acquainted!

**Earl Bender & Company**  
Eastland (Insurance since 1924)



**Plaid Stamps  
Make Gift-Getting Easy!**

Heavy Calf Rib  
**STEAKS** Lb. 69c

50 GET 50 EXTRA PLAID STAMPS WITH 3 LBS. OR OVER "SUPER-RIGHT" HEAVY CALF SHOULDER  
**ARM ROAST** Lb. 59c

**Green Giant Frozen**

BABY LIMAS	10-oz. Pkg.	3	\$1.00
BROCCOLI SPEARS	10-oz. Pkg.	3	89c
CORN Whole Kernel	10-oz. Pkg.	3	89c
SHOE PEG CORN	10-oz. Pkg.	3	89c
CARROT NUGGETS	10-oz. Pkg.	3	89c
MEDIUM PEAS	10-oz. Pkg.	3	89c

WEICH'S FROZEN  
**GRAPE JUICE** 3 6-oz. Cans 49c

PILLSBURY ASSORTED FROZEN  
**TURNOVERS** 4 2 1/2-oz. Size 29c

DETERGENT

**SURF POWDERED** Gt. Box 79c

LIQUID DETERGENT

**Cold Water "all"** Qt. Size 79c

DETERGENT

**LUX LIQUID** 1-pt. 6-oz. Size 65c

DETERGENT

**WISK LIQUID** 1/2 Gal. Size \$1.35

ALUMINUM FOIL — 12" x 25' ROLL

**REYNOLDS WRAP** Roll 35c

ALL PURPOSE WRAP

**HANDI WRAP** 12" x 100' Roll 31c

SCOTT FAMILY SIZE PAPER

**NAPKINS** 2 Pkgs. of 60 29c

DINNER NAPKINS

**SCOTKINS** Pkg. of 50 2-Ply 27c

CUT-RITE

**PLASTIC WRAP** 100-Ft. Roll 31c

CUT-RITE SANDWICH

**PLASTIC BAGS** Pkg. of 50 29c

SANITARY NAPKINS

**CONFIDETS** Pkg. of 12 41c

SULTANA BEEF, CHICKEN OR TURKEY  
**MEAT PIES** 6 8-oz. Size 97c

SULTANA ALL VARIETIES  
**DINNERS** 2 For 69c

**BEEF LIVER** Lb. 49c

ALL GOOD  
**BACON** Slab or Sliced 1-lb. Pkg. 75c

NO COUPON NEEDED—GET 50 EXTRA PLAID STAMPS WITH EACH 3-LB. PACKAGE OF "SUPER-RIGHT" QUALITY

**Ground Beef** 3-lb. Pkg. \$1.57

"Super-Right" Quality Heavy Calf Sirloin  
**STEAK** Lb. 79c

"Super-Right" Heavy Calf Round  
**STEAK** Lb. 79c

"Super-Right" Heavy Calf  
**T-BONE** Lb. 99c

CHICKEN OF THE SEA LIGHT MEAT CHUNK  
**TUNA FISH** 3 6 1/2-oz. Cans 89c

PEACEMAKER  
**PLAIN FLOUR** 5-lb. Bag 39c

BRIGHT SAIL LIQUID  
**BLEACH** Extra Special Gal. Jug 39c

HEAD AND SHOULDERS  
**SHAMPOO** Family Tube 89c

SCOTT FAMILY ASSORTED  
**PLACE MATS** Pkg. of 24 39c

OSCAR MAYER WITH GRAVY  
**ROAST BEEF** 2 12-oz. Cans 89c

WYLER'S BEEF OR CHICKEN CUBES  
**BOUILLON** 2 Pkgs. of 15 35c

PREMIUM WHITE  
**CORN MEAL** 5-lb. Bag 29c

DEL MONTE CUT GREEN  
**BEANS** 2 1-lb. Cans 45c

FACIAL TISSUE — 200 2-PLY  
**SCOTTIES** 4 Boxes 97c

CONTESSA ASSORTED FLAVORS

**MELLORINE** 1/2-Gal. Ctn. 29c

Produce!

**POTATOES** U. S. No. 1 Russet 10-lb. Bag 49c

**POTATOES** U. S. No. 1 Russet 20-lb. Bag 89c

**BANANAS** Lb. 10c

**APPLES** Red Delicious Lb. 19c

**ORANGES** California Navel Each 10 For 69c

"SUPER-RIGHT" HEAVY BEEF — CUT AND WRAPPED FOR YOUR FREEZER 275 TO 350 LBS. AVG.

**SIDES** 47c lb.

"SUPER-RIGHT" HEAVY BEEF  
**LOINS** 40 to 60 lbs. Lb. 77c

"SUPER-RIGHT" HEAVY CALF  
**CHUCK BLADE ROAST** Lb. 47c

NO COUPON NEEDED

50 GET 50 EXTRA PLAID STAMPS WITH JANE PARKER  
**BUNS** Jelly Topped 10c

25 GET 25 EXTRA PLAID STAMPS WITH JANE PARKER SLICED  
**RAISIN BREAD** 1lb. 15c

25 GET 25 EXTRA PLAID STAMPS WITH JANE PARKER ICED  
**RAISIN BREAD** 1lb. 15c

25 GET 25 EXTRA PLAID STAMPS WITH TEXIZE DISINFECTANT  
**PINE OIL** 1-pt. 12oz. 50c

25 GET 25 EXTRA PLAID STAMPS WITH ANN PAGE  
**BLENDED SYRUP** 15c

25 GET 25 EXTRA PLAID STAMPS WITH ANN PAGE BROAD, FINE OR EXTRA WIDE  
**EGG NOODLES** 1lb. 15c

Clip This Coupon

25 GET 25 EXTRA PLAID STAMPS WITH ANN PAGE MACARONI & CHEESE  
**DINNERS** 2 7 1/2-oz. Size 39c

AT YOUR A&P SUPERMARKET  
Coupon Good Thru Feb. 26, 1968

JANE PARKER — 1-LB., 8-OZ.  
**APPLE PIES** 3 For \$1.00

DETERGENT <b>BREEZE</b> Gt. Box 81c	DETERGENT <b>Silver Dust</b> Gt. Box 81c	DETERGENT <b>RINSO</b> 10c Off Gt. Box 69c	DETERGENT <b>Fluffy "all"</b> Gt. Box 79c	AUTOMATIC WASHER DETERGENT <b>Active "all"</b> 9-lb. 13-oz. Box 2.35	AUTOMATIC DISH WASHER DETERGENT <b>Dish "all"</b> 1-lb. 4-oz. Box 1.49
---	--	--	---	--	--

Save Only Plaid Stamps . . . Get Fine Gifts From

**A&P Super Markets**

PRICES GOOD THRU FEB. 26, 1968  
QUANTITY RIGHTS RESERVED

**ELIMINATION OF SCREW-WORM  
 IN U. S. MEXICO PROJECT**

States and Mexico in a joint re-aimed at con-ual annihilation worm, according White, commis-Texas Depart-ure. the costly para-ly throughout as substantiated al of 1,500 lar- livestock pro- initial sampling

**Peanuts Placed  
 On State List Of  
 Plentiful Foods**

COLLEGE STATION — March is blowing in a wave of plentiful foods, says Texas Agricultural Extension Service.

Spotlighting the March plentiful list are peanuts and such products as peanut butter. This huge supply of peanuts is a result of the 1965 record production of 2,490 million pounds.

Other plentiful reported by the U. S. Department of Agriculture include potatoes, prunes and prune juice, fresh oranges, rice and eggs.

Irish potato stocks on Jan. 1 hovered near a record. These huge stocks, coupled with a big winter crop, are creating especially large supplies. Bake some in foil for your first spring cookout.

Prunes and prune juice also are available in large quantities a result of an above average California prune crop and a sizable carryover. Both prunes and prune juice can give that added spark to breakfast.

A very good quality orange crop is sending large supplies of these tasty fruits to markets, in spite of some freeze damage in Florida. Shipments are seasonally heavy.

The third week in March is National Rice Week — and 1966 has been declared International Rice year. Rice production has continued to set records, so look for big supplies this month.

The March, 1965, farm price of eggs was the lowest for the month since 1944 according to USDA's Consumer and Marketing Service. Although egg production this March is expected to be below last year, retail prices should be attractive to shoppers. Be sure to include your favorite egg dishes on March menus.

Based upon 1950 Census returns, the Bureau of Census estimates U. S. population at 154,853,000 including armed forces overseas.

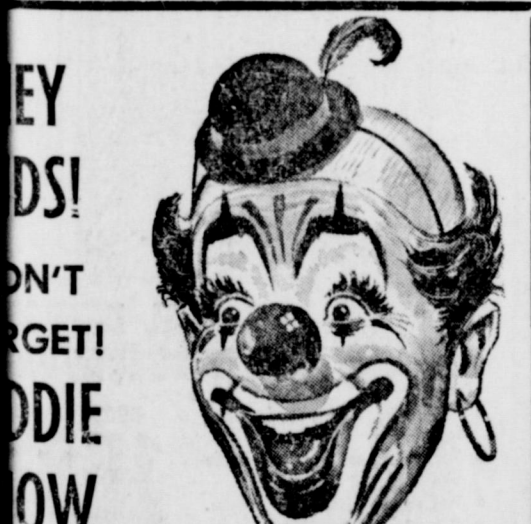

**KEY  
 DSD!  
 DON'T  
 FORGET!  
 DODIE  
 NOW**

**SATURDAY, FEB. 26  
 AT THE MAJESTIC  
 9:00 to 12:00 NOON**

**SPONSORED BY  
 FOREMOST**

**ADMISSION:  
 Formost 1/2 gal. Milk Carton Top  
 Foremost 1/2 gal. Ice Cream Top  
 Foremost 1 gal. Carton Top  
 Foremost Cheese Top**

**AUCTION:  
 THE SHOW THERE WILL BE 10 TO  
 15 TOYS TO BID ON  
 ALL YOUR FOREMOST TOPS AND BID  
 FOR THE TOYS YOU WANT MOST**

**AUCTION:  
 Bicycles  
 Radios  
 Telescopes  
 Automatic  
 Racers**

**EVENT CHAPERONED**

**[LET'S GO!] GOOD OLD-FASHIONED  
 THRIFT DAYS  
 ARE HERE AGAIN GET OLD-TIME  
 VALUES PLUS**

Prices Effective Feb. 24-25-26  
**Finest Quality MEATS**



**A.F. BACON 89¢**  
 SIRLOIN STEAK Lb. 89¢  
 Calf LIVER Lb. 39¢ Beef Short RIBS Lb. 39¢  
 LITTLE SIZZLERS Hornel 12-oz. Pkg. 69¢  
 CHEESE SPREAD Food King 2-lb. Box 59¢

**IMPERIAL SUGAR 49¢**  
 5-LB. BAG  
 BEEF SHORT RIBS Lb. 39¢

**MARYLAND CLUB COFFEE 69¢**  
 Lb.

**GLADIOLA CAKE MIXES 1.00**  
 WHITE YELLOW DEVIL'S FOOD  
 4 FOR 1

**Pet Milk Instant 59¢ Crisco Oil 48-oz. Jar 79¢**



**PEANUT BUTTER 79¢**  
 PAL  
 2 1/2-LB. JAR

**Shurfresh Biscuits 3 CANS FOR 19¢**  
 Plain & Buttermilk 8-oz. Can

**ORANGE JUICE KRAFT PURE 29¢**  
 8-oz. BOTTLE

**A. F. DRINKS: All Flavors 28-Oz. 10¢**  
 CLUB SODA  
 GINGER ALE  
 LEMON  
 LIME

**Booth Frozen PERCH 39¢**  
 1-LB. PKG.

**PRODUCE SPECIALS**

Sunkist Navel ORANGES	2 Lbs.	25¢
POTATOES Sweet	2 Lbs.	19¢
TURNIPS Purple Top	2 Lbs.	15¢
CARROTS 1-lb. Cello	2 For	25¢
Central America BANANAS	2 Lbs.	25¢

**Pie Cherries Shurfine 303 Can 19¢**  
 • Milky Way • Mars Bar • Forever Yours • Snicker  
**Mars Candy 10 Pack 29¢**  
**Gladiola Flour 5-lb. Sack 49¢**  
 • Apple • Peach • Cherry  
**Frozen Pies Morton's 4 for 99¢**

**JRB SUPER MARKETS**  
 S&H GREEN STAMPS WITH EVERY PURCHASE  
 MEMBER AFFILIATED FOOD STORES  
 We Reserve the Right to Limit Quantities — No Sales to Dealers  
 RANGER — EASTLAND — CISCO

## UPGRADING IS PLANNED FOR LONGHORN CAVERN

The Texas Parks and Wildlife Commission announced plans for a concession-financed renovation and construction program for converting famed Longhorn Cavern near Burnet from "just a scenic hole in the ground" to a facility worthy of its rating as the nation's third largest underground attraction.

The Commission awarded a projected 20-year contract to a group of Austin and Burnet, Texas, businessmen. The group would be committed, without cost or liability to the state, to immediately erect an all-purpose \$75,000 headquarters building, including a modern restaurant.

The original installations plus recurring property additions and refinements would revert to state ownership after twenty years and anytime during the interim should the operators default in any manner.

The proposal was signed by two Burnet men, James L. Luther and W. Glen Anthony and two Austin men, Ed J. St. John and Vic Mathias. The agreement stipulates that appropriate advertising, publicity and promotion of the area will be provided.

The elaborate project would mark the first substantial work on the giant subterranean area since the original improvements more than 30

years ago.

Plans call for a modern new surface installation and general overhaul of sub-surface fixtures to embellish the natural wonders. The Commission said construction work is expected to be timed so that the cavern site, ten miles from Burnet just off Highway 281, will be ready for the 1966 tourist season. The Commission noted that the historic area is on Park Road 4 leading to Inks Lake State Park, six miles away on a scenic drive connecting with Buchanan Dam and other Highland Lake showplaces.

Peak cavern attendance was 64,155 reached two years ago. Last year's total was 53,615. The Commission observed that the cavern, linked with

## Nursing Course Needs Five More To Begin Class

Five more students must enroll in the nursing course at Cisco Junior College before the nursing class can be held, said Mrs. Veneta Mitchell, instructor.

The deadline for applying for the year-long course was previously set for Feb. 21, but has been extended until a quorum of 16 students enroll. Eleven have thus far signed up.

Application may be made to the administrators of the affilating hospitals: Eastland Memorial, Ranger General and Graham of Cisco. Application may also be made to Mrs. Mitchell from 8 a.m. to 3:30 p.m. at CJC and at home after 4 p.m. Her home phone number is HI 2-1449.

## Exes Tickets Available

Tickets for the annual banquet of the Oil Belt chapter of the University of Texas Ex-Students Assn. are available from S. M. McAnelly of Ranger.

The event will be held Wednesday, March 2, at 7:30 p.m. at Lone Cedar Country Club, according to Virgil T.

historic incidents dating back to pre-stone age times and used as a hiding place by both the Confederate Army and notorious outlaws, "is a much neglected asset of the Texas Parks and Wildlife Department and deserves a better rating than a mere hole in the ground." It added:

"When the extensive new construction and renovation has been completed, the cavern will provide one of the state's most fascinating and most beneficial recreational facilities."

Tales of unexplored depths and hidden treasure embellish the mystic tours along lighted walkways, past intriguing areas called the Queen's Throne, Cathedral Room, Chandelier Room, Jacob's Wall and Frozen Waterfall.

The cavern, rated only behind Carlsbad Cavern in New Mexico and Mammoth Cave in Kentucky, was formed an estimated 500 million years ago by a mighty earth movement that permanently sealed the hard granite formation. It has a constant year around temperature of 64 degrees.

General stability has enhanced the natural ruggedness and particularly the delicate effects from stalactites, stalagmites, calcite crystals and massive flowstone deposits. Potholes, solution domes, channels and pits constitute the more common erosional features.

Remains of prehistoric creatures have been found far underground but comparatively few types of plants and animals have been observed, beyond bats, cave crickets and algae. Flint and primitive tool definitely linked the stone-age man with this area.

Mr. and Mrs. J. D. Wilson visited in Lubbock this past weekend with a daughter and her husband, Mr. and Mrs. Jimmy Moylan.

Forests contribute to the regularity of stream flow by reducing the rate and amount of runoff, and allowing rain water to soak into the ground.

Seaberry of Eastland, who is acting president of the exes group.

Featured speaker of the evening will be Senator Tom Creighton of Mineral Wells.

A large attendance of UT exes and friends of the university is expected from over the Oil Belt area.

## MR. AND MRS. R. C. SPEEGLE TO NOTE 50TH ANNIVERSARY

Mr. and Mrs. R. C. Speegle will observe their 50th wedding anniversary Sunday, Feb. 27, when their children will honor them with an open house celebration at their home in Putnam.

Friends and relatives of the couple are invited to call from 2 to 5 p.m. Sunday afternoon.

Mr. and Mrs. Speegle were married Feb. 27, 1916, at the home of her parents in Eastland County. They have lived in this area throughout their married life.

Mrs. Speegle is the former

Nettie Weed. The couple have six children living. Mrs. W. V. Donaway of Putnam, Mrs. L. A. Sublett of Abilene, W. D. Speegle of Fort Stockton, Mrs. A. A. Mosley of Virginia Beach, Va. and Mrs. R. A. Coats and Mrs. H. E. Dunaway, both of Odessa.

They have 24 grandchildren and four great-grandchildren.

Visiting last weekend in the Curtis Yuong home was Mrs. Young's mother Mrs. Cecil Powell of Burkburnett.

## JOHN D. ROE GOING TO OCS

John D. Roe, son of Mrs. Bethel Clark of Electra and formerly of Eastland, is en route from Korea to Fort Benning, Ga. to attend Officer's Candidate School.

Mr. Roe attended school in Eastland before enlisting in the United States Army in July of 1959. He served 18 months in Germany and was discharged in 1962.

He returned to Eastland, attended Cisco Junior College, and then moved to Electra where he re-enlisted in the Army in 1964.

Mr. Roe will report to Fort

Benning on March 4 and will receive his commission in communications.

Mrs. G. W. Laney was visited by her family from Midland this past week. They also visited the R. E. Heads and Mr. and Mrs. Ray Laney.

Small owners of the forest land in Eastland approximately 100,000 acres of commercial East Texas.

Don't be a... Keep Texas Green

## J. C. GRUBBS WELDING

200 SOUTH GREEN STREET

GENERAL AND FIELD WELDING

Post Office Box 482  
Eastland, Texas

Day or  
Phone MA

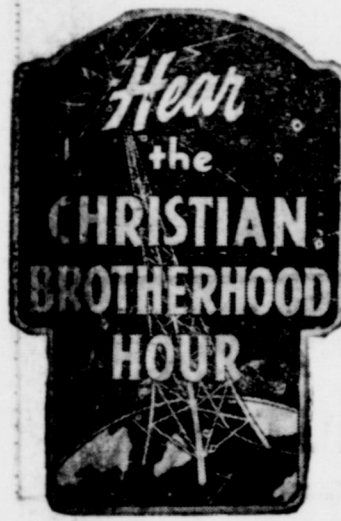

RADIO KERC  
1:30 p. m. Each  
Sunday

Look-  
we aren't kidding.  
For a few dollars a month more,  
you could be driving  
a Chrysler:

Make	Wheelbase	Overall Length	V-8 Engine Cubic Inch Displacement	Base Monthly Payments	Difference Per Month
CHRYSLER NEWPORT	124"	219.0"	383	\$65.80	—
FORD GALAXIE 500	119"	210.0"	289	\$58.32	\$7.48
CHEVROLET IMPALA	119"	213.2"	283	\$56.45	\$7.35

The hard facts are all in the chart. You can practically pay the price of a Chrysler and get a lot less car all the way around. Or, you can come in and move up to the Chrysler class for far less money than most people suspect. Confidentially, which choice makes the most sense to you, a little car or a full-size Chrysler?

**CHRYSLER'S 5-YEAR/50,000-MILE ENGINE AND DRIVE TRAIN WARRANTY WITH THIS COVERAGE:** Chrysler Corporation warrants for 5 years or 50,000 miles, whichever comes first, against defects in materials and workmanship and will replace or repair at a Chrysler Motors Corporation Authorized Dealer's place of business, without charge for required parts and labor, the engine block, head and internal parts, intake manifold, water pump, transmission case and internal parts (excluding manual clutch), torque converter, drive shaft, universal joints, rear axle and differential, and rear wheel bearings of its 1966 automobiles, provided the owner has the engine oil changed every 3 months or 4,000 miles, whichever comes first, the oil filter replaced every second oil change and the carburetor air filter cleaned every 6 months and replaced every 2 years, and every 6 months furnishes to such a dealer evidence of performance of the required service and requests the dealer to certify (1) receipt of such evidence and (2) the car's then current mileage.

AUTHORIZED DEALER CHRYSLER



Move up to Chrysler—the big car you can afford!

Rushing Motor Company

215 South Seaman

**ONE CENT BONUS SALE**

Get A Valuable Bonus For Only 1¢ . . . with Your Purchase

**NO MONEY DOWN! Up To 36 Months To Pay!**

**G.E. CONSOLE TV**  
Furniture Styled for Any Decor!

- Front controls and sound, easy to see, hear and use.
- Built-in cabinet antenna for VHF, sensitive loop antenna for UHF reception.
- Set-and-forget volume control.
- Handsome furniture styled cabinet.

**199<sup>78</sup>**  
NO MONEY DOWN!  
Only \$2.50 Wk.

Buy Now—Get Cookware Set For 1¢!

**Your 1¢ Bonus!**  
You Get This Cookware Set With Your Purchase of Any Item Over \$100.00

**7 PIECE WATERLESS Cast Aluminum COOKWARE**

Yours For Only 1¢ With \$100 Purchase

**COOK THE HEALTHY WAY**  
NO NEED TO LIFT COVERS  
VALUOUS VITAMINS CAN'T ESCAPE  
COOKS WITH LESS HEAT  
LESS FOOD SHRINKAGE.

**FULL-YUE GIBBS COVERS**  
**STAY-BRIGHT FINISH**  
Easy To Clean

**SAVE TIME & MONEY!**

**PERSONAL PORTABLE TV**

- Front controls—front sound, easy to use, see and hear
- All channel (VHF & UHF) reception
- "Silver Touch" fadom tuning system
- Attractive, durable, textured plastic cabinet
- Light weight, easy to carry!

**84<sup>98</sup>**  
NO MONEY DOWN!  
Only \$1.25 Wk.

Buy Now—Get Cookware Set For Only 1¢!

**Available in beautiful woodtone brown only!**

**GENERAL ELECTRIC NO FROST "15"**  
No Defrosting Ever!  
**Big Zero Degree Freezer**  
With Heavy Swing-out Basket!

- Four Cabinet Shelves
- Slide-out Meat Pan
- Porcelain Enamel Vegetable Drawer
- Two full width door shelves plus two partial width shelves.
- Handy Butter Keeper
- Deep bottom shelf for tall bottles.
- No coils on back, fits flush at rear!

**289<sup>88</sup>** EXCH.  
NO MONEY DOWN!  
Only \$3.75 Weekly!

Buy Now — Get Cookware Set for only 1¢

**G.E. DIAL DEFROST REFRIGERATOR**

- Full width freezer and chiller tray.
- Porcelain enamel vegetable bin.
- Two egg shelves, butter keeper.
- Only 24 inches wide!
- In beautiful Woodtone Brown only.

**BUDGET PRICE 158<sup>98</sup>** EXCH.  
NO MONEY DOWN!  
Only \$2.25 Wk.

**General Electric Combination Washer/Dryer**

**319<sup>86</sup>** No Money Down—  
Ex. Only \$3.75 Week  
BUY NOW—PAY LATER  
Get Cookware Set for 1¢

**G.E. Washer-Dryer Combination 2-in-1 Space Saver!**

- Only 30" wide, counter height and depth.
- Quiet, continuous, dependable operation—wash and dry without interruption.
- Automatic bleach and rinse dispenser.

**G.E. AUTOMATIC WASHER**

- One dial setting for any fabric load—automatically washes, rinses and dries . . . many pieces dry easy iron when taken from washer.
- General Electric Quality
- Porcelain enamel cover, lid, tub and wash basket.

**148<sup>00</sup>** No Money Down—  
Ex. Only \$2.00 Wk.  
BUY NOW—Get Cookware Set For 1¢

**BUDGET TERMS**

**GOOD YEAR SERVICE STORES**

306 E. MAIN EASTLAND MAIN 9-2662



# RT NEWS

**FILED**  
vs. Derrell  
and custody of  
vs. Hardware  
ual Fire Insur-  
y. compensation.  
vs. Julian  
rie, for support.  
**LICENSE**  
yd Bingham and  
ood.  
ham and Myrtle  
Jr. and Nelda  
his Cockrell and  
ett.  
**ENTS FILED**  
Brockman, de-  
public, proof of  
tz, et al, to Tex-  
Company, as-  
and gas lease.  
nnett, et ux, to  
et ux, warranty  
tt, to C. J. Fen-  
release of ven-

Baremore, et ux warranty  
deed.  
Farm and Ranch Supply  
Company to First National  
Bank Cisco, deed of trust.  
C. J. Fenwick to S. W. Lo-  
per, warranty deed.  
John Gholson to L. R. Pear-  
son, assignment of oil and gas  
lease.  
Dale Gilmore to Troy John-  
son, et ux, release of deed of  
trust.  
B. J. Harrison, et ux, to  
First Federal Savings and  
Loan Association of Ranger,  
deed of trust.  
B. J. Harrison, to the pub-  
lic, affidavit.  
B. E. Hanson, et ux, to  
Keith Whitt et ux, warranty  
deed.  
Joan Brockman Henderson,  
et al, to Leta Brockman war-  
ranty deed.  
Emma Hankins deceased,  
to the public, certified copy  
of probate.  
E. A. Ivy, et ux, to Hanna  
Hardware and Lumber Com-  
pany, mechanic v. material-  
man's lien.  
Weldon King, et ux, to Mor-  
ris Hill, oil and gas lease.  
W. L. Lewis to Billie Zerkel,  
et ux, release of vendor's lien  
and deed of trust.  
E. H. Mills, et ux, to Col.  
B. Mills warranty deed.  
Pat Miller to the public, af-  
fidavit.  
Cassie Mobley, deceased, to  
the public, proof of heirship.  
J. D. Mills to R. W. Patter-  
son, warranty deed.  
Henry Martin, deceased, to  
the public, proof of heirship.  
McCary, et ux to Clayton  
Wilson, et al, warranty deed.  
R. W. Patterson to J. D.  
Miles, deed of trust.  
George Parrack to Don  
Baremore, release of vendor's  
lien and deed of trust.  
Republic National Life Insur-  
ance Company to J. F.  
Bannell, et ux, release of deed  
of trust.  
Viola Rodgers, et al, to  
Great Western Drilling Com-  
pany, ratification and exten-  
sion of oil and gas lease.  
Odin Rodgers, et al, to  
Great Western Drilling Com-  
pany ratification and exten-  
sion of oil and gas lease.  
F. J. Stublefield et ux, to  
Jack Stublefield, warranty  
deed.  
F. J. Stublefield et ux, to

Mack Stublefield, warranty  
deed.  
Cecil Stewart to Luther  
Gohlke, et ux, warranty deed.  
Wayne Sellers, et al, to Mar-  
tha Sellers, quit claim deed.  
M. S. Sellers deceased, to  
the public, proof of heirship  
and will.  
Howell Sledge, et ux, to  
Crowell Lumber Company,  
mechanic v. materialman's  
lien.  
Aileen Marie Smith to Earl  
B. Smith, assignment of oil  
and gas lease.  
M. A. Treadwell, Sr. to the  
public, affidavit.  
H. H. Tompkins, et ux, to  
R. F. Pope, et ux, warranty  
deed.  
Texaco, Inc. to T. N. Prater,  
et al, release of oil and gas  
mineral lease.  
J. H. Tidwell et ux, to  
Woodrow Hallmark, et ux,  
warranty deed.  
Tesoro Petroleum Corp. to  
Low Drilling Company, et al,  
contract agreement.  
Texas Electric Service  
Company to Fort Worth Na-  
tional Bank, deed of trust.  
Arval Treadway, et ux, to  
Adren Bryant mechanic v.  
materialman's lien.  
United States vs. Wilson A.  
Robinson doing business as  
Robinson Truck Stop Cafe re-  
lease of federal tax lien.  
Perry Vinson, et ux, to  
Floyd Rogers, mechanic v.  
materialman's lien.

## GI LOANS FOR WWII VETS WILL TERMINATE IN 1967

WACO — World War II veterans have just a year and a half left to obtain GI guaranteed or insured loans, Jack Coker, manger of the Veter-  
ans Administration Regional Office in Waco, pointed out.  
Deadline for World War II eligibility is July 25, 1967, he said.  
Eligibility has been expiring for World War II veterans according to a formula that adds ten years to the date of their last discharge from active wartime service plus one year for each 90 days of that service. The date reached by this formula is the individual deadline date for each veteran.  
Thus eligibility has already expired for many World War II veterans but the July 25, 1967, deadline terminates the program for all of them, even through the formula would give a longer period of eligi-  
bility.  
Veterans who were dis-  
charged for a service-con-  
nected disability will be eligi-  
ble until the final termination  
date of July 25, 1967; this also  
applies to widows of veterans  
who died of service-connected  
disabilities.  
Those eligible may obtain a  
guaranteed loan to purchase  
a home, a farm or to buy or  
start a business.  
The formula for determin-  
ing the length of time Korean  
Conflict veterans will be eligi-  
ble for GI loans is the same  
as for World War II veterans.  
However, Korean Conflict en-  
titlement did not begin to ex-  
pire until Jan. 31, 1965, and  
the final deadline date is Jan.  
31, 1975, Coker said.  
Korean Conflict veter-  
ans discharged for service-  
connected disabilities and wi-  
dows of Korean Conflict veter-  
ans who died from such dis-  
abilities may take advantage  
of the final 175 deadline, the  
VA manager added.  
He pointed out that a veter-  
an's loan cannot be guaran-  
teed unless the loan applica-  
tion is received by the VA be-  
fore the veteran's eligibility  
expires.  
Loan applications are ordi-  
narily sent to the VA by lend-  
ers. The veteran, therefore,  
should see that his loan ap-  
plication reaches the VA be-  
fore his entitlement expires.  
An application for a Certi-  
ficate of Eligibility is not a  
loan application, Coker warn-  
ed.

# NOW SAVE ON NORGE AUTOMATIC GAS DRYER

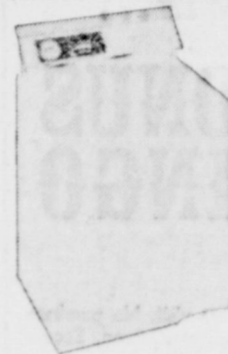

Model DCG 7520  
**\$177<sup>00</sup>**  
PLUS TAX

Norge, the only gas dryer with exclusive four way drying — (1) Heated air and tumbling, (2) Heated air — no tumbling, (3) Room temperature air and tumbling, (4) Room temperature air — no tumbling; Exclusive stop-n-dry control; Four-way pushbutton fabric selector, choice of regular and wash-n-wear cycle, five year warranty — one year on motor,

## SAVE A BUNDLE



## GAS DRYER SALE

Name your own down payment, up to 36 months to pay now at LONE STAR GAS!

### CHURCH OF CHRIST, SCIENTIST

Eastland, Texas  
Cordially Invites You to Attend a  
Christian Science Lecture entitled  
**"NO SHALL SEPARATE US?"**  
ALBERT R. SLAUGHTER, C. S.  
of Dallas, Texas  
of the Board of Lectureship of The Mother  
The First Church of Christ, Scientist, in  
Boston, Massachusetts  
AY, FEBRUARY 28, 1966, at 8:00 P. M.  
THE CHURCH EDIFICE  
Corner Plummer and Lamar  
ALL ARE WELCOME

# Fashion Fabric Sale

Set "Dan-Press" By Dan River  
**"EVER-SMOOTH" Durable Press**  
DACRON — 35% COMBED COTTON  
-IRONING EVER  
These Beautiful New Prints  
olutionary New Process  
y In Fabrics By The Yard.  
**\$1<sup>39</sup>** YD.

ER WEIGHT  
TINGS  
- Stripes - Plaids  
and Acetate  
and Linen  
Selection For  
ew Shift Dress  
**99<sup>c</sup>** YD.

Valley  
DE  
GHAMS  
S-CHECKS  
S  
**79<sup>c</sup>** YD.

MPMAN  
WHIPPED CREAM  
Plaids, Dots.  
s Wide  
ing Solids  
**\$1<sup>99</sup>** YD.  
\$1.69 Yd.

CALL!  
**AB BAG** 50c to \$2  
And Worth Twice That Much

**EIDENHEIMER'S**  
The family Store in Cisco

Dacron - Cotton  
**Dotted SWISS**  
The Leading Fabric For  
Children's Dresses  
Also Widely Used  
In BLOUSES  
45 In. WIDE  
12 Colors To  
Choose From.  
**99<sup>c</sup>** Yd.

## BEST USED CAR BUYS HERE

**1962 FORD**  
Galaxie 500. Air Con-  
ditioned, power steer-  
ing, beautiful maroon,  
white tires, clean car.  
Local one owner.  
**\$1295.**

**1962 OLDS F85**  
Jetfire. Tudor hardtop  
coupe, bucket seats,  
new tires, nice sporty  
car.  
**\$1295.**

**1959 OLDS 88**  
gold and white, air,  
full power.  
**\$895.**

**1962 MERCURY**  
tudor hardtop, V-8,  
standard shift, good  
auto,  
**\$850**

**1950 PLYMOUTH**  
station wagon, real  
good fishing car.  
**\$125.**

**15 ft. BOAT**  
Fiberglass, 40 hp  
Johnson electric start  
motor. Factory tilt  
trailer with spare.  
**\$795.**

**1956 CHRYSLER**  
fordor sedan. Air con-  
ditioning, power steer-  
ing and brakes. Little  
body damage, but  
this car runs and  
drives wonderfully.  
**\$295.**

**1960 OLDS 98**  
fordor hardtop Holi-  
day. Full power and  
air. Electric windows  
and seats. **\$1295.**

**1960 PONTIAC**  
Catalina, full power  
and air, local one own-  
er. Ready to go.  
**\$925.**

**1965 CHEVY**  
Impala sports coupe  
327 V-8 engine, au-  
tomatic transmis-  
sion power steering  
and brakes, air con-  
ditioning. 12,985 ac-  
tual miles. Still in  
warranty. Local one  
owner. Beautiful  
gold.

## PIPKIN MOTOR CO.

Oldsmobile  
Cadillac  
Rambler  
GMC Trucks  
MA 9-2636  
314 W. Main  
Eastland

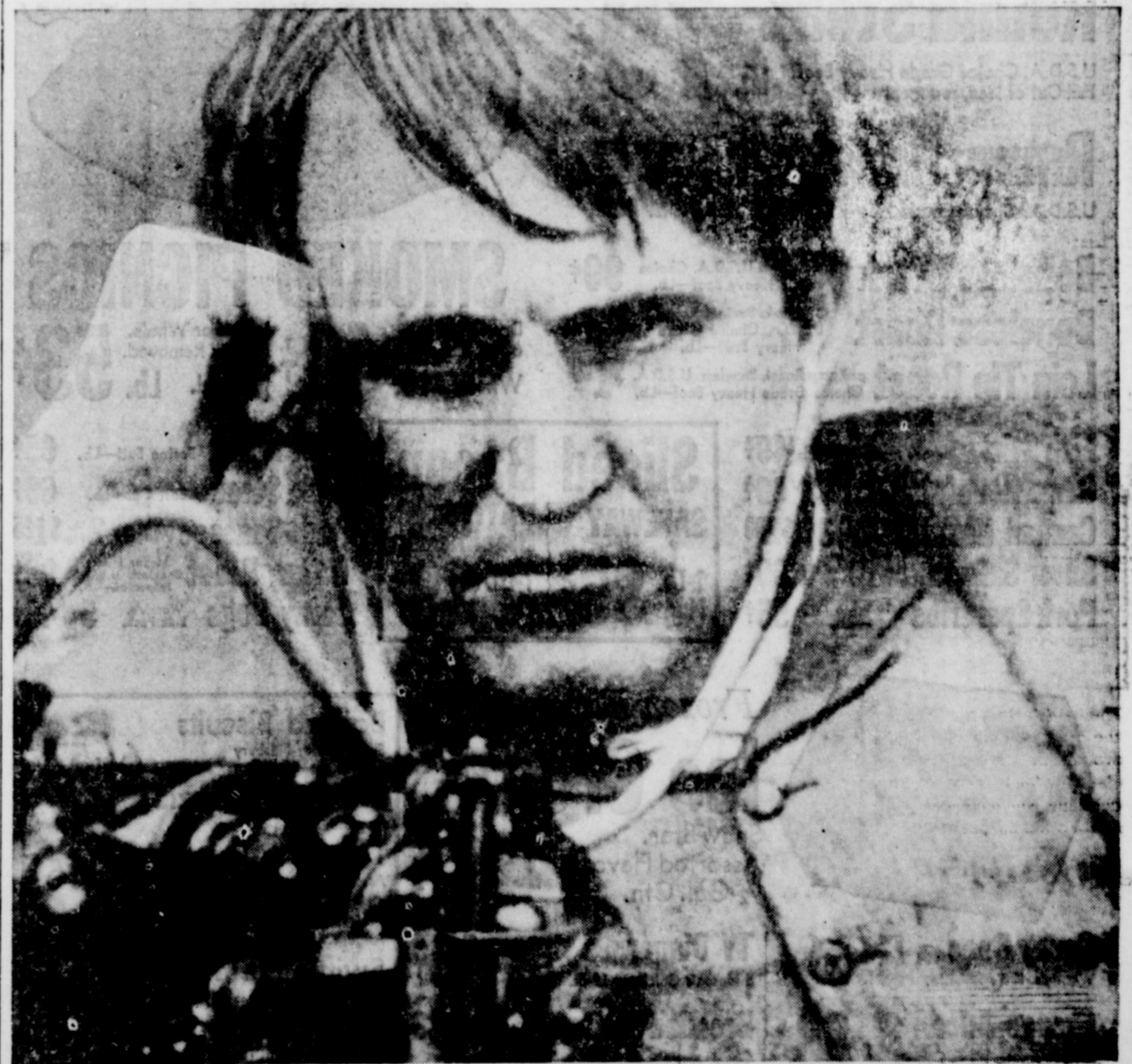

Even Thomas Edison would have to admit that modern Gas is safe, clean, cool, fast, dependable, efficient and more economical than you-know-what.

(Sorry, Tom.)

**BACK BY  
POPULAR  
DEMAND!**

**You liked it!  
You asked for more!  
So here it is...**

**2<sup>nd</sup> SERIES OF BONUS BINGO**

**Rules:** One FREE slip per store visit. No purchase required. No need to pass through checkstand. Secure your FREE slip at either end of checkstand or from any store employee other than in Meat Department. Safeway employees and their immediate families are not eligible. You must be 16 or over to receive Bonus Bingo slips. Only bona-fide Bonus Bingo slips issued by Safeway Stores, Inc. will be honored.

*Non-Food Values!*

<b>Alka-Seltzer</b>	48¢
For fast relief—25-Ct. Bottle	
<b>Toothpaste</b>	28¢
Gleem—Medium Tub	
<b>Motor Oil</b>	3 for \$1
Amalia Reg. or MS-5 Detergent. 30 Wt.—Qt. Can	
<b>Hair Spray</b>	99¢
Hidden Magic. Reg. or Extra Control—7-oz. Can	
<b>Filler Paper</b>	43¢
HyTone. Loose Leaf—300-Ct. Pkg.	
<b>Head &amp; Shoulders</b>	79¢
Shampoo. 2.4-oz. Jar	
<b>Measurin Tablets</b>	79¢
Timed-Release Aspirin. 36-Ct. Pkg.	

**With More Cash Prizes for You!**

Win your share of the cash prizes in the 2nd big Bonus Bingo Game now at your Safeway Store.

**★ Over \$100,000 Cash Prizes!**

Play all 8 games at once. No limit to times you can win. No Purchase Necessary.

**★ Over 46,000 Cash Winners!**

You may be one of the many lucky winners when you play all 8 games of Bonus Bingo.

**8 BRAND NEW GAMES**



Clip These Slips To Help You Win!

**Coupon Worth 50¢**  
**FREE GOLD BOND STAMPS**  
With the Purchase of Quart Jar No-Made Salad Dressing or  
**KRAFT MIRACLE WHIP**  
Coupon Expires February 26, 1966.

**Coupon Worth 50¢**  
**FREE GOLD BOND STAMPS**  
With the Purchase of 10-Lb. Bag Holly Beet or  
**IMPERIAL CANE SUGAR**  
Coupon Expires February 26, 1966.

**Maryland Club**

**Cake Mixes**

**TIDE Detergent**

Coffee. All grinds. 1-Lb. Can **69¢**

Pillsbury. Assorted Flavors, or Pillsbury Frosting Mixes. Regular Package **2 for 69¢**

(10¢ off label). Giant Box **65¢**

*U. S. D. A. Choice Grade Heavy Beef Sale!*

**Round Steak** 79¢  
U.S.D.A. Choice Grade Heavy Beef. Full Cut of lean, red meat. Lb.

**Rump Roast** 75¢  
U.S.D.A. Choice Grade Heavy Beef. Lb.

**Boneless Steak** 99¢  
Top Round, U.S.D.A. Choice Grade Heavy Beef—Lb.

**Boneless Roast** 89¢  
Or Steak, Bottom Round, U.S.D.A. Choice Grade Heavy Beef—Lb.

**Loin Tip Roast** \$1.09  
Or Rump Roast, Boneless, U.S.D.A. Choice Grade Heavy Beef—Lb.



**SMOKED PICNICS**

Dry Cure, 6 to 8-Lb. Avg. Whole. Lb. **49¢** } Half or Whole, Hock Removed. Sliced. Lb. **53¢**

<b>Fish Sticks</b>	Jumbo, precooked—Lb. <b>49¢</b>
<b>Game Hens</b>	Rock Cornish, U.S.D.A. Inspected—25-oz. <b>69¢</b>
<b>Canned Ham</b>	Samuel's Mohawk. 3 Lb. Can <b>\$2.99</b>
<b>Silver Salmon</b>	Half or Whole, 5 to 7-Lb. Avg.—Lb. <b>69¢</b>
<b>Pork Spareribs</b>	3 to 5-Lb. Avg.—Lb. <b>55¢</b>

**Sliced Bacon**  
SAFeway RATH'S Blackhawk  
1-Lb. Pkg. **85¢** 1-Lb. Pkg. **89¢**

<b>Pork roast</b>	Boston Butt—Lb. <b>65¢</b>
<b>Pork Steak</b>	Butt Cut—Lb. <b>69¢</b>
<b>Pork Sausage</b>	Wingate. 2 Lb. Pkg. <b>\$1.25</b>
<b>Turkey Roast</b>	Manor House, Boneless, U.S.D.A. Inspected—Lb. <b>99¢</b>
<b>Corny Dogs</b>	Woody's, Bulk Pack. <b>5 for 49¢</b>

**Lux Liquid** Detergent (8¢ off label). 22-oz. Plastic **57¢**

**Lifebuoy Soap** \*White \*Cornl \*Pine—Bath Bar **2 for 39¢**

**Liquid All** Cold Water Detergent 27-oz. Plastic **83¢**

**All Detergent** Get clothes white. 24-oz. Box **39¢**

**Swan Liquid** Detergent—22-oz. Plastic **65¢**

*From the Dairy Case!*

**Cottage Cheese** 2 Lb. Ctn. **49¢**  
Lucerno, All Styles.

**Sliced Cheese** Dutch Mill, American or Pimiento—1/2-Lb. Pkg. **3 for \$1**

**2% Homo Milk** Lucerno—Gal. Ctn. **93¢**

- Campbell Soup** 4 for  
Chicken Noodle or Mushroom—No. 1 Can
- Pink Salmon** 4 for  
Sea Trader—1-Lb. Can
- Vienna Sausage** 4 for  
Armour's, Delicious Snack—No. 1/2 Can
- Green Beans** 5 for  
Libby, Cut—No. 303 Can
- Fruit Drink** 4 for  
Del Monte, Pineapple-Grapefruit—46-oz. Can

- Fresh Bakery Goods*
- Cheese Bread**  
Stylark (Reg. 29¢)—1-Lb. Loaf
- Twin Rolls**  
Style-A, Brown 'N Sea (2¢ off label)—12-Ct. Pkg.
- Hot Cross Buns**  
Mrs. Wiff's—12-oz. Pkg.
- Ireland's Chili**  
Iron Works—No. 1 Can
- Ireland's Barbecue**  
Chips—No. 1 Can
- Ranch Style Peas**  
Dry Pack with Sauce—15-oz. Pkg.
- Vigo Dog Food**  
Blue or Yellow Label—1-Lb. Can
- Wisk Detergent** Liquid—18-oz. Bottle



*Frozen Favorites!*  
**Ice Cream**  
Snow Star, Assorted Flavors. 1/2-Gal. Ctn. **49¢**

<b>Corny Dogs</b>	Woody's, Kid's favorite. <b>5 for 59¢</b>
<b>Orange Juice</b>	Scotch Treat—12-oz. Can <b>3 for 89¢</b>

<b>TV Dinner</b>	Swanson's Chicken—12-oz. Pkg. <b>49¢</b>
<b>Breaded Shrimp</b>	Chunk-ees. <b>2 lb. \$1.49</b>

<b>Ballard Biscuits</b>	Sweetmilk or Pillsbury Buttermilk—8-oz. Can <b>6 for 57¢</b>
<b>Sunshine Cookies</b>	Applesauce—16-oz. Bag <b>47¢</b>
<b>Toast'em Pop Ups</b>	Assorted Flavors—10-oz. Pkg. <b>45¢</b>
<b>Instant Coffee</b>	Folger's (30¢ off label)—10-oz. var <b>\$1.29</b>
<b>Swift's Prem</b>	Full of flavor (3¢ off label)—12-oz. Can <b>56¢</b>
<b>Gladiola Flour</b>	For better baking. (5¢ off label) <b>5 lb. 58¢</b>

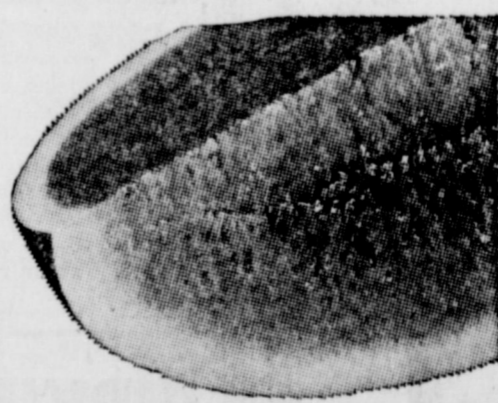

*Fresh Produce!*

<b>Crisp Apples</b>	Red Rome—Lb. <b>19¢</b>
<b>Yellow Onions</b>	Adds zest to meats. <b>3 lb. 25¢</b>
<b>Crisp Celery</b>	Pascal—Each <b>25¢</b>
<b>Green Onions</b>	Tender and fresh—Bunch <b>2 for 25¢</b>

- Watermelons** 9 for  
Peacock variety. The sweetest, reddest, most luscious melons awaiting you now. Whole Each
- Potatoes** 20 for  
Red. Important in your diet.
- Avocados** 2 for  
Rich and buttery.—Each
- Oranges** 2 Lbs. **25¢**  
Navel, Sunkist. Full of juice. Emperor, Tanga—Lb.

**Coupon Worth 50¢**  
**FREE GOLD BOND STAMPS**  
With the Purchase of TWO—8-oz. Pkgs. Safeway Sliced LUNCHEON MEATS  
Coupon Expires February 26, 1966.

**Coupon Worth 50¢**  
**FREE GOLD BOND STAMPS**  
With the Purchase of 1/2-Gal. Carton Lucerne BUTTERMILK  
Coupon Expires February 26, 1966.

**Coupon Worth 25¢**  
**FREE GOLD BOND STAMPS**  
With the Purchase of 1-Lb. Ctn. Lucerne COLE SLAW or Potato Salad  
Coupon Expires February 26, 1966.

**Coupon Worth 25¢**  
**FREE GOLD BOND STAMPS**  
With the Purchase of 13-oz. Carton TOMATOES  
Coupon Expires February 26, 1966.

**Coupon Worth 100¢**  
**FREE GOLD BOND STAMPS**  
With the Purchase of 60-Count Pkg. Chocks CHEWABLE VITAMINS  
Coupon Expires February 26, 1966.

**Coupon Worth 75¢**  
**FREE GOLD BOND STAMPS**  
With the Purchase of 2-Lb. Pkg. Wingate PORK SAUSAGE  
Coupon Expires February 26, 1966.

Prices and Coupons Effective Thurs., Fri. and Sat., February 24, 25 and 26 in... Eastland We Reserve the Right to Limit Quantities. No Sales to Dealers.



**SAFEWAY**



**IMPORTANT!**

Only those store and newspaper Bonus Bingo slips marked "Program #61" may be used in the 8 new games in our 2nd Series of Bonus #2 game book now being distributed and "Program #61." We suggest you destroy slips from our previous Program.