

# ICE READ of Life

... pray ... that the name  
our Lord Jesus Christ  
y be glorified in you.  
es. 1:11, 12.

I thank Thee for salva-  
n,  
Thy mercy, full and free,  
my all in consecration,  
ity Thyself in me.

COLUMN 90, NUMBER 6



# EASTLAND TELEGRAM



Eastland's **M**OTIVATION  
Formula **D**ETERMINATION  
For The **C**OOPERATION  
Future:

EASTLAND TEXAS, 76448, THURSDAY, JANUARY 20, 1966

TEN CENTS

per ft.  
per ft.  
per ft.  
ply of  
- 16  
E!  
GE  
iland, Te  
al!  
ERE IS no such thing as  
fishing weather" in East-  
County. Cite this exam-  
oper weather or not, Mr.  
Whisenant of Eastland  
a 46-pound catfish off his  
ine at Lake Leon last  
day.

lications for a summer  
full of fun for handi-  
children in the East-  
area are now being ac-  
ed by members of the  
land Lions Club.  
is unique Texas Lions  
p for Crippled Children at  
ville will open its first  
- weeks session Sunday,  
ne 5, 1966. Five Sessions  
be held this summer for  
gsters from seven throug-  
en years of age.  
ie Camp is free to eligi-  
blind, deaf, mute or crip-  
children. Transportation  
ad from the Camp is sup-  
ly by the Local Lions. All  
ests for summer camp  
handled locally by Lions.  
r more detailed informa-  
about the Camp, you are  
d to contact Dr. F. H.  
l of the Club.  
the past years, Lions  
sent over 8,000 young-  
to Camp.

es Attend Meet  
Coca-Cola Co.  
Dallas Center

ute salesmen and mana-  
and their wives, of Co-  
Cola Bottling Company  
reated to an all-expense  
trip to the Coca-Cola  
vention held Jan. 14-15 in  
Dallas Memorial Auditor-  
ant Manager Parks Poe  
his wife attended from  
land.  
ey went by bus, stopping  
Vyatts Cafeteria in Fort  
h for the evening meal  
pending the night at the  
phus Hotel.  
stage show at the audi-  
um, depicting the ups and  
ns of a route salesman,  
enjoyed by the Eastland  
p, as well as people pres-  
from other cities in the  
ern district.  
noon meal of barbecue  
trimmings followed the  
ram. Dance numbers  
songs were provided for  
the stage group.  
peeches given by coca-Cola  
als completed the pro-  
rogram.

OP EASTLAND FIRST!  
'66 AUTO LOANS, See  
Eastland National Bank  
EASTLAND, TEXAS

## Eastland Wins 2 of 3 With CP -- Dogs Next

The Eastland cagers downed the Cross Plains Buffaloes in two games here Tuesday night, but dropped the third.

The Eastland "B" team defeated C-P Jr. varsity 36-26 to keep a perfect 5-0 record in the district.

The Eastland Mavettes lost by a narrow margin, 53-52, to the Cross Plains fems. The Mavettes were led by the shooting pair of Marsha Treadwell and Judy Kendrick scoring 23 and 22 respectively.

The Mavettes' defensive stand-outs were Carolyn Thomas, Sue Underwood, Marilyn Huckabay and Shirley Reid.

The Mavericks overpowered the Cross Plains lads 55-31 and lead by at least 10 points the entire ballgame. Leading the Mav attack was Larry Wilson with 19 and James Whitehead making 18.

The cagers will play host Friday night to Clyde at Mav Gym. The Junior Varsity game will begin at 6 p.m. with the Mavettes playing at 7 p.m. with the Mav-Bulldog duel to follow.

The Mavettes have a 4-2 record and the Mavs a 3-3 district mark.

EASTLAND (55) - Wilson 8 3 19, Ivory 1 1 3, Herridge 5 1 11, Hoffman 0 2 2, Terry 2 0 4, Whitehead 8 0 6. Totals: 24 7 55.

CROSS PLAINS (31) Pierce 5 6 16, Walker 0 1 1, Jones 1 0 2, Lee 2 1 5, Adams 0 1 1, Brown 1 0 2, B. Strickland 0 3 3, J. Strickland 0 1 1. Totals: 9 13 31.

## Graveside Rites Held Wednesday For Mr. Stewart

Graveside services for William Frank Stewart, 78, were conducted at 2 p.m. Wednesday, Jan. 19, in the Eastland Cemetery with the Rev. Moody Smith, pastor of Carbon Baptist Church, officiating.

Interment was in the family plot of the Eastland Cemetery under the direction of Arrington - Hamner Funeral Home.

Mr. Stewart, born Dec. 9, 1887, in Durden, Tex., died at his home Tuesday morning. He had been a resident of this area for many years.

Having served in the U. S. Navy from 1916 until 1919, Mr. Stewart was a member of the Veterans of Foreign Wars Administration.

Survivors include one sister, Mrs. W. P. Everheart of Fort Worth.

## Civic Theater's 'Jr. Miss' Casting Is Near Complete

Eastland's Civic Theater has selected the following persons for character roles in the next play production, "Junior Miss":

Jack Germany will portray Harry Graves; Jean Hendrick, Grace Graves; Bernice Stephens, Hilda; Ann Boney, Lois Graves; Shannon Wilson, Judy Graves; Marsha Hanna, Fuffy Adams; Nancy Mahan, Ellen Curtis; Grey Pierson, Haskell Cummings; Bill Gresham, Willis Reynolds; Phillip Smith, Barlow Adams; Rhett Smith, Merrill Feurbach; Frankie Sayre, the Western Union boy; Eddie Gallagher Jr., Sterling Brown; Bo Sanderson, Tommy Ar buckle.

Remodeling has begun on the theater, according to Mrs. Virginia Russell, and anyone interested in helping is asked to contact Dick Dixon.

Recent guests in the J. M. Gray home were Mrs. J. H. Pollard of Strawn and Rev. and Mrs. J. A. Lovell of Dallas.



FOURTH IN STATE — The Senior Chapter Conducting team of Eastland's Future Farmers of America placed second in district, first in area and fourth in state. Shown here, from left, are Sam Beggs, Hayden Wilson, Sidney High, Steve Clark, Bryan Garner, Terry Finley and Phil Hunt. Winford Parr, chapter advisor.

## Bernard Hanna Files School Board Trustee

Terms of two Eastland Independent School District Trustees, Dr. J. O. Jolly Jr. and Dr. Fehrman H. L. U. n. d. expire on April 2nd, the date of the next trustee election.

Dr. Jolly, who is completing his third term as a member of the board, has announced that he would not file for reelection, but Dr. Lund, who has completed only two terms, has announced that he will seek reelection. In retiring from the Board, Dr. Jolly stated that he had enjoyed his association with the Board and school staff for the past nine years and although he was retiring as an active member of the Board would continue his support and interest in the operation of the local schools. Dr. Jolly served as Secretary of the board for a number of years, and was

## Color Television Broadcasting Is Lions Program

Intricacies of color television broadcasting was outlined for the Eastland Lions at their regular luncheon meeting at the White Elephant Restaurant Tuesday by Tom Staggs.

A former television station engineer, Staggs explained the method by which a simple prism separates the image into the three basic colors of red, green and blue.

An informal question and answer session provided members opportunity to get their favorite questions about color television answered.

One point brought out by Staggs, the possibility of all transmitted signals which pierce the ionosphere, remaining there forever, posed interesting speculation.

The club voted to conduct a light-bulb sale soon, and made preliminary plans for their forthcoming teacher-appreciation banquet, which is tentatively set for May 10.

## Poll Tax Sales Are Lagging

Sale of poll taxes at all sub-stations is lagging, according to Edgar Altom, tax collector. Deadline for paying these taxes is Jan. 31. There are only 12 days remaining in which to secure poll taxes, which must be paid in order for citizens to be eligible to vote in the next election.

Here is an important reminder for all persons over 60 years of age before Jan. 1, 1965. You are not required to have an exemption or registration to vote.

## George Oglesby Funeral Services Held Wednesday

Funeral services for Mr. George Curtis Oglesby, 78, were held at 10 a.m. Wednesday, Jan. 19, in Arrington Hamner Chapel with Rev. Haston Brewer, pastor of the First Baptist Church, officiating.

A patient in Eastland Memorial Hospital since Jan. 1, Mr. Oglesby passed away there about noon Tuesday.

Born in Cross Plains, April 16, 1878, he had lived in Eastland and Desdemona for the past 42 years. He was a retired farmer.

Survivors include his wife, Mary; one son, Pascal Oglesby of Kermit; eight daughters, Mrs. Sam Pierce of Casa Grande, Ariz., Mrs. Eugene Walker of San Angelo, Mrs. A. K. Garrett of Eastland, Mrs. Don Estes of Desdemona, Mrs. W. W. Bagwell of Odessa, Mrs. Al Pierce of Eastland, Mrs. Hartman Hooser of Big Spring and Mrs. Paul Crane of California; one brother, Felix Oglesby of Cross Plains; one sister, Mrs. I. d. a Stewart of Houston; 23 grandchildren and 34 great-grandchildren.

Funeral arrangements were made through Arrington Hamner Funeral Home.

## WINTER COMES —WITH SNOW!

After so long, Eastland finally has had some winter.

A cold front moved through the area Monday, bringing lower, but not real low, temperatures, and moisture in the form of wet snow.

Through Wednesday morning, some two inches of snow had fallen. Official Weather Observer James Smith reported. Low temperature was a 28 recorded early Tuesday morning — but the mercury for the most part, stayed near the 32, mark.

Heavy fog and drizzle continued Wednesday, and highways, though open, and with spotted icing, were slushy and generally safe.

Mr. and Mrs. Maurice Dry had their son Charles D r y from North Texas State University home last week.

### Freyschlag INSURANCE weather report

THURSDAY — Clear. Sun rises 7:12, sets 5:10. Moon rises 6:51 a.m. Fishing poor.  
FRIDAY — Fair. Sun rises 7:12, sets 5:11. Moon sets 5:13 p.m. Fishing poor.  
SATURDAY — Cold. Sun rises 7:12, sets 5:12. Moon sets 6:14 p.m. Fishing fair.

# TV, 4-Way Stop, Paving Are City Commission Topics

Eastland City Commissioners asked for a definite report and the cable company's microwave application, discussed a serious traffic intersection and talked of selling city property to the hospital, among other matters at a regular meeting at City Hall Monday evening.

Mayor Frank Deaton presided and all were present except Dr. M. A. Treadwell Jr. Only guest was Roy Thackerson of Ranger, Southern Television Systems Corp. employee, who was asked by the commission to bring a definite report from company executive Glenn Scallorn concerning the status of the microwave permit. All commissioners reported having had complaints from citizens regarding reception.

Thackerson explained that unusual weather conditions hampered clear reception.

The City Fathers discussed placement of street lights in the new Valley View division and agreed to confer with Mr. Frank Sayre, Texas Electric Service Co. division manager, about the type to be used.

Commissioners again agreed not to lease for grazing, land at Eastland Lake because of the future possible need for such for industrial purposes.

City Manager Lewis Tiner reported that Mr. Pat Miller had called to his attention the need for different traffic control at the corner of S. Daugherty and Plummer Sts., where "yield" signs now exist on S. Daugherty St. All agreed that this is a serious problem and noted that there have been quite a few accidents there. Mr. Tiner was instructed to confer with the State Highway Department as to which is better for the particular location, a blinker light or a four-way stop. Commissioner Bill Hart asked if the hospital buys the city property across Daugherty from the hospital, if parking along the street could be stopped to help the bad traffic situation. Commissioner Koen volunteered that it would be an inconvenience for the older people — to park in a parking lot and walk the distance to the hospital.

Thackerson explained that engineering firms have checked the cable company's tower to determine if they are capable of holding the 9 by 4 feet dish used in micro-wave transmission, and to check the "line of sight" aspects. "It can't be too much longer," he said. The Eastland application to FCC was made in 1962 and the Cisco application in 1961.

Commissioner James Reid asked if Scallorn hadn't left the impression when he appeared before the commission in November, that the microwave system wouldn't be in by Christmas. "What channels will it get?" Reid asked.

"4, 8, 11" he replied.

Mayor Deaton asked the visitor to contact Scallorn in Del Rio and find out whether the permit has been granted or not. Most complaints he's received, Mr. Deaton said, were from women who have difficulty watching "As The World Turns," a mid-day continued story.

Thackerson said he would find out about the permit.

During a discussion at the Eastland Lions Club Tuesday noon, Eastland Southern TV Service Man Kelly Coats said that the permit has been okayed. (The microwave facility reportedly will improve reception.)

Commissioner Koen reported the following:

Improper trash pick-up by city crews; poor television antenna service; that the Olden group has received their FHA insured water supply district loan of \$85,000; and asked if the city is going to make a deal on the property with the hospital board.

(The property is that owned by the city west of the hospital and consisting of a shop, a vacant house, property and the site of the old city hall.)

After a brief discussion of a possible price, the group decided it would be best to have the hospital board, or representative.

(Continued on Page Two)

## MRS. TUCKER WINS \$50 BOND IN C-C DRAW

Looks as if Mrs. E. L. Tucker of Eastland either had the biggest broom or did the most sweeping last Saturday in the Clean Sweep Sale. She came out ahead as winner of the \$50 Government Bond, given by the Chamber of Commerce.

Individual prizes from various stores were announced as follows: Bray's Department store gave \$10 worth of merchandise to Mr. H. E. Reed of Rising Star; Harelik's Dept. Store gave a \$7.50 giraffe to Beatrice Moylan; Altman's Style Shop presented a handbag to Mrs. E. T. Tucker; Mode O'Day presented a slip to Alma Harris of Route Two, Cisco; Perry Bros. gave \$5 worth of merchandise to Mrs. A. B. Booth of Cisco; and a n d the Central Drug presented a transistor radio to Mrs. P. L. Kendrick, who lives between Cisco and Eastland.

## State Hospital Meet Attended By Musgrove

Leon Musgrove, Jr., administrator at Eastland Memorial Hospital, attended an Institute on Hospital Planning and Remodeling, held by the Texas Hospital Association, in Austin on Jan. 13-14.

The program presented a mutual endeavor of the Texas Hospital Assn. and Texas Society of Architects, working together to provide modern health facilities for all Texans.

Topics discussed included the following: "New Trends in Hospital Design and New Materials Forum," "Principles and functions of area-wide Planning," "International Architectural Trends in Hospitals," "They Called it Firesafe," and "New Hill-Burton Priorities for Construction Projects."

## Introducing Rotarians

Meet Jay Staggs who is one of the directors of the Eastland Rotary Club.

Jay is 31 years of age and resides at the Corner of Valley and Dixie with his wife Frances and two children Sherry who is 10 years of age and Jace who is 8.

In addition to serving on the Board of Directors of the Rotary Club, he also is Vice-President of the Chamber of Commerce, a member of the Junior Chamber of Commerce, Quarterback Club, member of the First Christian Church where he is a member of the Board and teaches the High School Class.

He is owner and Manager of KERC, which he bought February 3, 1964.

Jay says of the Four Avenues of Service, community service is probably the most widespread single Rotary club activity in all its varied manifestations. Rare is the club lacking some kind of community service, although any given club may concentrate upon individual service where another will prefer corporate action.

Broadly speaking, the avenue embraces everything Rotarians and Rotary Clubs do to help improve their communities. It is guided by resolution 34, adopted in 1923 by the international convention in St. Louis. In summary, the resolution says:

What is the job that needs doing?

Is there a community agency which can do the job?

If so, co-operate and strengthen, don't duplicate.

If not, start the ball rolling with the appropriate project which in time generate its own agency.



CHARLIE CHUCKLES says:

Some people will live to seek fame  
For others great wealth in the flame  
One need to aspire  
To fulfill the desire  
Is how well one can play a fair game

We like to play, too, but not in business. Treating our customers fairly — good quality at honest prices is a serious business with us.

FULLEN MOTOR CO.  
305 E. Main St. Eastland MA 9-2676

**Eastland Memorial Hospital**  
The following persons were listed as patients in Eastland Memorial Hospital Wednesday:  
J. J. Bell South Dakota, medical.  
Mrs. P. E. Thorpe, medical.  
Mrs. Dero Rains, Cisco, medical.  
Mrs. Roston King, medical.  
Lena O'Neil, medical.  
Vincenta Soto, medical.  
Ethel Levens, medical.  
Marie Midkiff, medical.  
Mrs. Ed Allgood, medical.  
Ellen Hayes, medical.  
Hattie Baker, medical.  
Cindy Baggett, Breckenridge, medical.  
Esma Noble, medical.  
Elijah Dunn, Carbon, medical.  
Mrs. W. J. Asher, accident.  
Mrs. B. N. Lane, Cisco, medical.  
Mrs. Johnny Justice, medical.  
Kate McCollum, medical.  
Eula Ayers, medical.  
Cora Davis, Dallas, medical.  
Elbert Gourley, medical.  
Charlie Gressett, Cisco, accident.  
Mrs. Carl Irby, Rising Star, medical.  
Mrs. L. J. Williamson, Olden, medical.  
W. J. Van Geem, medical.  
Bobby Thomas, medical.  
Edgar McCollum, medical.  
J. M. Cooper, medical.  
G. E. Register, Ranger, medical.  
Gil Gaeta surgical.  
Virginia Stevens, Cisco, medical.  
Lois Hastings, Carbon, surgical.  
Mrs. L. A. Walker, Santo, surgical.  
Lourca James, Gordon, medical.  
Russell Hill, medical.  
Mrs. H. E. White, surgical.  
Mrs. Douglas Walker, Rising Star, OB.  
Mrs. Jmaes Query, surgical.  
Audrey Jolly, surgical.  
W. C. Stoner, Gordon, surgical.  
B. A. Ingram, Cisco, surgical.  
Roy E. Mayfield, surgical.  
Ethel Pryor, medical.  
Mrs. J. H. Elam, Cisco, medical.  
Baby Girl Walker.

**Consolidate with Eastland Chronicle, established in 1911 and Eastland County Record, established in 1931.**  
Entered as second class matter at the Post Office at Eastland, Texas, under the act of Congress of March 3, 1879.  
Published Semi-Weekly — Thursdays and Sundays  
By Eastland County Newspapers, Inc.  
H. V. O'BRIEN, Editor  
SUBSCRIPTION RATES: By carrier in city, 15¢ per week; or 65¢ month; one year by mail in county, \$3; one year by mail elsewhere in state, \$5; one year by mail outside state, \$6.  
NOTICE: Any erroneous reflection upon the character, standing or reputation of any person, firm or corporation which may appear in the columns of this newspaper will be gladly corrected upon being brought to the attention of the editor.

**Personals**  
Mrs. Paul Trippet recently turned from Houston several days in Albany visiting friends. She also visited in Fort Worth, Hurst and Dallas, being the guest of Mrs. R. E. England.  
Visiting recently in the home of Mr. and Mrs. Homer White were Carolyn Pursey of Abilene, Morris White and family of Cisco and Duffey White of San Luis Obispo, Calif.  
Supper guests Sunday in the home of Mr. and Mrs. Glenn Gray, Russell, Pat and Carole Ann were Mr. and Mrs. Jack Therwanger, Susie and Angie of Eastland; Mr. and Mrs. Eddie Squiers of Ranger; and Mr. and Mrs. Tom Sharp and June of Olden.  
Mrs. Gray celebrated her birthday Sunday.  
Mr. and Mrs. Mickey Garner of Fort Worth spent last weekend with their parents, Mr. and Mrs. O. E. Hazard and Mr. and Mrs. Jimmie Garner.  
Mrs. Florine Miller turned from Houston she visited with Mr. and Mrs. Glen Miller, Mr. and Mrs. Sam Miller, Mr. and Mrs. Edward A. Jaska. She visited in Conroe with Mr. and Mrs. Larry Miller.  
Mr. A. C. Self of G passed away Tuesday morning he was a relative of Hallmark, Frank Hall and Jim Hallmark, Eastland.  
Modern 8 room Home 2 Full Baths & Store in Central Heat and 1/2 acre lot. Finest available — City Water Carport — Olden, Tex. Contact T. M. P.

**GUARANTEED ELECTRIC SERVICE**  
BOND  
ELECTRIC  
407 Foch  
Main 9-172

**WATCH REPAIR**  
Your watch will receive the very finest care in our repair department. We feature:  
• Ring Sizing • Jewelry Repair  
• Engraving • Pearl Restringing  
**BESKOW JEWELRY**  
210 W. Main Eastland MA 9-2544

**Political Announcements**  
This newspaper has been authorized to announce the following candidates for public office, subject to action of the Democratic Primary Election on May 7, 1966:  
**County School Superintendent**  
O. L. STAMEY (reelection)  
**County Treasurer**  
MRS. ELLEN JUSTICE (reelection)  
**County Judge**  
SCOTT BAILEY (reelection)  
**State Representative**  
JOHN E. MUSSELMAN, Jr. (reelection)  
**Justice of the Peace**  
L. W. (Wells) DALTON (Re-election)  
**U.S. Congress, 17th District**  
ELDON MAHON

**Wanted**  
WANTED: Opportunity to show you our 6.70x15, 6-ply commercial tires at only \$14.-90. Horton Tire Service, Eastland.  
HELP WANTED: Eastland Steam Laundry, 210 N. Lamar. Apply in person.  
HELP WANTED: Nurses and nurses aides. Apply in person, Lawndale Nursing Home in Gorman, Texas.  
WANTED: The opportunity to prove how effective Want Ads work for you. Low cost, high readership means results. Buy, sale, rent, trade, swap, hire or find a job. Try 'em and see! The Telegram Want Ad number is MAin 9-1707.

**COMMISSIONERS**  
(Continued from page 1)  
representatives, meet with the commission to work out details.  
(Costs would include re-locating the shop and other items, it was pointed out).  
The city once offered the property to the board for \$6,500 and indicated that the cost would be higher now.  
Hart asked about the paving quality up near the school and told that the seal-coat should last some five or six years with the good base put down.  
Commissioner Hart also emphasized the need for beginning work if the city plans to go into a paving program this summer. "We need to get started on details," he said, citing the public notices and hearings which will be required.

**Tuned Car Tradin' Derby**  
WHERE PRICE IS NO HANDICAP  
**START FAST FINISH HAPPY**  
**BUICK LeSABRE**  
\$2922  
Manufacturer's suggested retail price for LeSabre V8 4-dr. sedan. Price includes Federal Excise Tax and suggested dealer delivery and handling charge (transportation charges, accessories, other optional equipment, state and local taxes additional).  
Start fast by zinging on over to your Buick dealer. Finish happy by driving home in a LeSabre. Continue your happy feeling by thinking of the low price and magnificent ride-in you got. Price is no handicap in the tuned car tradin' derby.  
See your local authorized Buick dealer

**VALLEY VIEW ESTATES**  
Eastland's Newest Addition  
Near the New School  
Level, 3 Bedroom Homes  
FHA & GI Financing  
Built to your plans or ours  
No Two Homes Exactly Alike  
CONTACT  
D. L. KINNAIRD  
REAL ESTATE  
MAin 9-2544

**OBIE'S HUMBLES SERVICE STATION**  
802 W. Main  
MA 9-2866

**CLASSIFIED ADS**

**FOR SALE:** Best deals ever on factory rejects. Example—6.70x15, now only \$11.00 at Horton Tire Service, Eastland.  
**FOR SALE:** Philco 24 inch TV Console, 21 inch Philco table model. Howell Sledge, 511 S. Oaklawn, MA 9-2009.  
**FOR SALE:** Best buy ever—Two used TV sets. Take your pick, \$30 apiece. Goodyear Service Store, Eastland.  
**FOR SALE:** Ranches and farms — 160, 290 and 753, east of Ranger, good deer country; 81.5 acres real cow country, one mile east of Ranger; 186 acres, below lake, nice three bedroom home, peanut all; 40 acres, all, nice 1400 square feet home, near Carbon; 100 acres, well fenced, west of Ranger four miles; other larger tracts in this area.  
**HOMES AND LOTS** — Two bedroom, Cisco to rent; two bedroom, Cisco to sell; two and three bedrooms in Eastland; new three bedroom brick homes, F.H.A. or G.I. Loan; three acres, nice home sites, Olden; several lots, two houses in Ranger, \$2,500. Contact Buck Wheat, Ranch and Farm Service, 301 N. Seaman, Eastland. Phone MA 9-2131, night MA 9-1973.  
**FOR SALE:** Eastland's newest addition. Valley View Estates. Kinnaird Real Estate.  
**FOR SALE:** '53 model Pontiac, good tires, runs good, \$125. See at 303 South Connellee after 5:30 p.m.  
**FOR SALE:** 670 x 15 four ply black tires, \$10.95 plus tax. Horton Tire Service, Eastland.  
**FOR SALE:** Coin books, 35¢ each or 3 for \$1, while they last. Telegram office.  
**FOR SALE:** 1964 Chevrolet Impala fordor. White with red interior. Powerglide, low mileage, \$2,250. W. L. Armstrong at bank during day or 404 S. Hillcrest after 5.  
**FOR SALE:** Wooden frame schoolhouse (Douglas School) to be removed from present site. Bids will be accepted by the Eastland Independent School District Board of Trustees at the business office in the high school or by mail until noon Feb. 1, 1966. The Board reserves the right to reject any and all bids.

**Rentals**  
**FOR RENT:** Five room house, five miles northwest of Eastland. Free gas, Phone MI 9-2720.  
**FOR RENT:** Five - room house at 303 Moss St., available Monday, Jan. 10. Call Ben Hamner.  
**FOR RENT:** Three room furnished apartment. Bills paid. Walk-in closets. Adults only. 1400 W. Commerce.  
**FOR RENT:** Five room unfurnished house with bath. Adjoining car port. 1400 West Commerce.  
**FOR RENT:** One or two bedroom apartment in duplex. Lady or couple preferred. References exchanged. 1007 W. Main.  
**FOR RENT:** Four room apartment, walk-in closet, two beds. Call MA 9-2186.

**MATTRESSES**  
• New Innerspring Unit  
• Choice of Ticking  
• New and Renovate  
• Choice of Firmness  
• Cleaned, Felted Cotton  
• New Mattress Guarantee  
**WESTERN MATTRESS CO.**  
Box 5288 — San Angelo  
In Eastland Call MA 9-1398

**FREE**  
Estimates on RE-ROOFING  
Or Repair of Your Old Roof.  
Residential and Commercial  
**Eastland Roofing Co.**  
Noble Squiers  
Phone MA 9-2370

**WHY WORRY ABOUT WEATHER? LET US DO THE LAUNDRY**  
FREE PICK-UP and DELIVERY SERVICE  
**CISCO STEAM LAUNDRY**  
HI 2-2151

**Try This Car Quiz!**  
yes no  
Do you get speedy automotive service? ( ) ( )  
Do you get friendly, courteous treatment? ( ) ( )  
Do you get complete satisfaction in every way? ( ) ( )  
If your answers are yes, you must already be one of our customers!  
On the other hand, if one or more of your answers are "no," we invite you to try our service. You see, we've studied the book on customer satisfaction and how to achieve it. Our facilities are clean and modern, our equipment is the finest.

**OBIE'S HUMBLES SERVICE STATION**  
802 W. Main  
MA 9-2866

**POE FLORAL**  
MAin 9-1711  
609 W. Main  
Eastland, Texas

**CLASSIFIED ADS**

**NOTICE:** Farm and ranch listings needed. B (Bee) Woodard Real Estate, 1108 S. Seaman, Box 14, Eastland. Phone MAin 9-1681.  
**NOTICE:** Baby sitting in my home while you work. Phone MA 9-2125.  
**SPARE TIME INCOME**  
Refilling and collecting money from NEW TYPE high quality coin operated dispensers in this area. No selling. To qualify you must have car, references, \$600 to \$1900 cash. Seven to twelve hours weekly can net excellent monthly income. More full time. For personal interview, write P.O. Box 10573, Dallas, Texas 75207. Include phone number. 23

**For Sale**  
**FOR SALE** — The Gorman Hotel property, complete with fully equipped restaurant, beautiful living quarters, priced far less than a nice home. Art Prater at Gorman Hotel.  
**FOR SALE:** Five room and a bath frame house near Carbon. Contact J. L. Yancey, RE 4-5314, Gorman, Route Three.  
**FOR SALE:** Inventory clearance priced factory rejects, 7.60x15 at \$15.00. At Horton Tire Co.  
**FOR SALE:** Two bedroom house, 100x100 lot, new roof, plenty of closet space. Call MA 9-1568 after 2 p. m., 108 East Conner.  
**FOR SALE:** 1958 Rambler station wagon, extra clean. See owner at 604 S. Dixie. Phone MA 9-1388.  
**FOR SALE OR RENT:** Two rentals, furnished or unfurnished. Good location, close-in. 215 S. Walnut. Phone MA 9-1539 or 9-2376.  
**FOR SALE:** Practically new GE automatic washer (still in full warranty). Reg. \$279.00. Now only \$150.00 at Goodyear Service Store, Eastland.  
**HOMES FOR SALE**  
3 Bed Rm Home — 2 Baths — Central Heat — Completely Carpeted — Built in Oven & Range & Dishwasher — well financed — \$80.00 Mo. Payments.  
6 Rm & Bath Frame House on N. Daugherty St. \$4250.00  
6 Rm 2 Bath House in Eastland 508 S. Daugherty \$5500.00  
Nice New 2 Bed Rm Home for Sale on Lake Leon \$9500.  
Old House & 3 Acres — Olden — on old Highway \$2000.00  
We need some listing on some nice homes in Eastland.  
**FARM AND RANCH LAND FOR SALE**  
50 Acres of Sandy Land at Carbon, Texas on pavement — good tank — all cultivation — no allotments — 1/2 Minerals Price \$6100.00  
160 Acres So. Cisco about 6 Miles — 30 ac. in cultivation — Tank Water — no allotments — 1/2 Minerals — \$1500.00 down payment Bal. 6 percent int.  
700 Acres Ranger & Farm com. well watered with tanks and drilled wells — Irrigation possibilities — some creek bottom land with pecans — over 100 acres of Coastal Bermuda — 40 acres Peanut Allotment — Good Loan — Good Improvements.  
140 Acres Land at the edge of Town — Good Home & lots of Cult. Land suitable for improved pasture. \$23500.00  
Extra nice 100 acre tract of land with large modern Home — some irrigated coastal — lots of Pecan Trees — Handy to town and on pavement — central heat and air. Terms.  
670 Acres Land good curly Mesquite country — 1/2 minerals. \$75.00 Acre.  
580 acre combination Farm & Ranch — 95 Acre Peanut, 45 Coastal, 100 Acres Pecan river bottom, bal native Grass. Running Creek, irrigation possibilities, five room House & Bath, \$135.00. Terms 127 Sandy Land Farm Carbon, some Peanuts, \$125.00 acre.  
1000 Acres good Comb. Ranch and Farm, Plenty Water & good improvements 29 per cent down & good terms on bal 5 per cent int. We have many others from small Farms to Large Ranches, come in or call us today, all listings appreciated.  
311 1/2 West Main Eastland, Texas Off. Phone MA 9-1725  
M. L. TERRELL  
MA 9-1926  
ROBERT KINCAID

**See ahead with**  
**Southern Life**  
INSURANCE COMPANY  
Home Office — Savannah, Ga. — Dallas  
M. H. PERRY  
MA 9-1095

**ROLLINS & SONS MOBIL SERVICE**  
Call for Appointments on Wash - Grease Oil Changes  
601 W. MAIN  
MAIN 9-8816

**The Living Gift**  
**POE FLORAL**  
MAin 9-1711  
609 W. Main  
Eastland, Texas

**JOE SAYS:**  
If children make deductions for you, you must make allowances for them.  
**JOE GULPPER**  
of Hood King Motor Co. also says: "See me for the best automobile deal."

**JOE GULPPER**  
of Hood King Motor Co. also says: "See me for the best automobile deal."

**BUY SELL**

**Announcements**  
**MASONIC LODGE NO. 467**  
Meets second Thursday of each month at 7:30 p.m. in the Masonic Hall, Call B. K. Drake, W. M., MA 9-2250 or L. E. Huckabay, Sec. MA 9-1391 for information.  
**EASTLAND ROTARY CLUB**  
Meets each Monday noon at White Elephant Restaurant in Eastland.  
A. D. Taylor, President

**Notice**  
**SPECIAL NOTICE:** Special price on factory rejects — 6.50x15, \$10.50, now at Horton Tire Service, Eastland, tf  
**NOTICE:** Commercial - type 7.00x17 factory rejects, only \$22.00 at Horton Tire Co. Buy now and save — tf  
**NOTICE:** What a buy! Factory reject 9.00x14, only \$16.-00 at Horton Tire Co. tf  
**SPECIAL:** January special price on anti-freeze — \$1.59 gallon at Goodyear Service Store, Eastland. tf  
**NOTICE:** Start a Rawleigh Business. Real opportunity now for permanent, profitable work in city of Eastland or Stephens county. See or write C. S. Eldridge, Box 67, Desdemona, or write Rawleigh TXA-1020-29, Memphis, Tenn.  
**NOTICE:** Regular \$6.50—clean oil and adjust all makes sewing machines, \$3.75. MA9-2084.  
**NOTICE:** FHA and GI home financing. Valley View Estates. Kinnaird Real Estate. tf  
**NOTICE:** Own your own home. Valley View Estates. Kinnaird Real Estate. tf  
**NOTICE:** For custom breaking and sewing of land, call Harold Courtney, MA 9-1343. tf  
**NOTICE:** Why rent? See Valley View Estates. Kinnaird Real Estate. tf  
**NOTICE:** Close to schools. Valley View Estates. Kinnaird Real Estate. tf  
**NOTICE:** For home repairs, call R. C. Turner, Home Services, Eastland, MA 9-2286. No job too small. Free estimates. tf  
**NOTICE:** Call or see us for rubber stamps. The Eastland Telegram. tfc  
**NOTICE:** Learn a profession, in just a few short months. Complete training. Low tuition, easy terms. Part time students welcome. Texas Barber College, 450 Pine, Abilene. Phone OR 4-5894.

**SEIBERLING FIRESTONE COOPER**  
The Reliable One  
**HORTON Tire Service**  
Eastland

**QUALITY BUILDING and CARPENTER WORK**  
Contact Aden Elmore  
Carpenter, Contractor  
MA 9-1297

**JOE GULPPER**  
of Hood King Motor Co. also says: "See me for the best automobile deal."

**JOE GULPPER**  
of Hood King Motor Co. also says: "See me for the best automobile deal."

**JOE GULPPER**  
of Hood King Motor Co. also says: "See me for the best automobile deal."

# County Sheep Will Be Checked For 'Scabies'

The Texas Animal Health Commission in cooperation with the USDA Agricultural Research Service is presently engaged in a statewide "scabies" inspection of all flocks of sheep within the state. Bill McCutchen, the assistant county agent, reports that Don Boaz with the Texas Animal Health Commission is in the county and is to begin inspections in the next few days. Farmers and ranchers will be contacted individually as to the time their flocks will be inspected.

The main reason for the inspection is to lessen the restrictions on transporting sheep from Texas to other states. California restrictions require sheep from Texas to be dipped twice from 10-14 days apart before being shipped. Other states have similar requirements. When

Texas sheep are scabies-free this should greatly facilitate shipment to other states. The Texas Animal Health Commission intends to inspect all of the flocks of sheep in Eastland County. If the sheep can be seen in the pasture they will not need to be penned as they can be inspected visually in most cases. If scabies are suspected after a visual check, they will need to be examined closely.

Sheep scabies, sometimes called scab or mange, is a contagious skin disease. It is caused by tiny mites that pierce the skin of sheep to feed, scabs, which give the disease its name form on the wounds. Infested sheep rub, bite and scratch themselves to relieve intense itching, and they lose wool from the affected areas. Untreated sheep may die after prolonged infection.

# TAX OFFICE TAKING JOB APPLICATIONS

Written applications for the position of tax assessor and collector for the Cisco Independent School and Cisco Junior College District are now being accepted at the school district's tax office, 610 Ave. in Cisco.

The announcement concerning applications was made during a meeting Monday afternoon between G. C. Hogue, Cisco Junior College President; T. M. Roach, superintendent for Cisco Public Schools; H. C. Brown, president of the Board of Regents; and W. E. Austin, president of the Board of Trustees.

Applications should include name and address, age, experience and qualifications, marital status, and salary expected. All applications should be mailed to the tax office on or before Feb. 1.

The position of tax assessor and collector had been filled during the past ten years by Stanley W. Webb, life-long resident of Cisco and Eastland County, until his death on Jan. 4, 1966.

All applications for the position will be considered at a joint meeting of the Board of Regents of CJC and the Board of Trustees for Cisco Public Schools.

**MAJESTIC**  
MA 9-1120

**FRIDAY, FRIDAY & SATURDAY**  
HOURS-FRI. Opens 4:45; 5:00; 7:15; 9:35; 12:30; 2:45; 5:00; 7:20; 9:40

**BOND**  
When this eligible B.I. man

**PAIR**  
The very finest. Wear

**VELVET**  
MA 9-2

**IN STARTS FLYIN'!**

**Walt Disney's**  
The Magical Comedy

**HAT**  
PARTY

**RANGER DRIVE-IN THEATRE**

Adults 50c Kiddies Under 11 FREE  
Open Each Friday - Saturday - Sunday  
Box Office opens 6:30 - Show starts at 7:00  
FRIDAY - SATURDAY - SUNDAY  
JANUARY 21-22-23

**James Stewart**  
Glynis Johns  
Candy Carol - Billy Mumy  
Joan Williams - Jack Kruschen  
Henry Kosler - Hal March

**JRB SUPER MARKETS**  
MEMBER AFFILIATED

**RESOLVED** TO BRING YOU **BIGGER SAVINGS** THROUGHOUT '66

PRICES EFFECTIVE JANUARY 20-22

# GROUND MEAT

FRESH LB. 39c

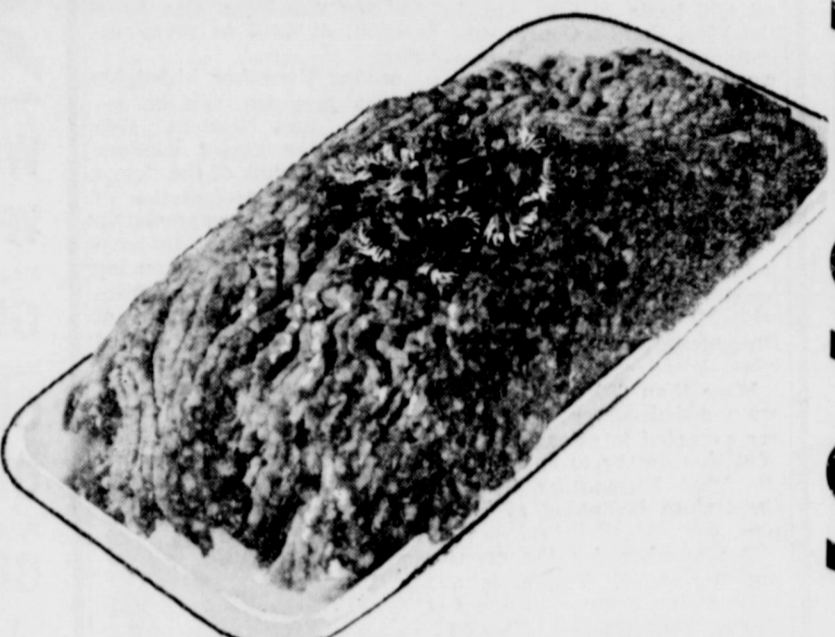

<b>STEW</b>	MEAT	LB.	<b>69c</b>
<b>BACON STEAK</b>	A. F. SLICED	LB.	<b>89c</b>
<b>STEAK</b>	ROUND	Lb.	<b>89c</b>
<b>STEAK</b>	SIRLOIN	Lb.	<b>79c</b>

# BETTER BRANDS! BETTER BUYS!

**MIRACLE WHIP** KRAFT Qt. 49c

TOP JOB Liquid Cleaner	Giant 69c
Austex Spaghetti & Meatballs	300 Can 29c
BAMA GRAPE JAM Tumbler	18-oz. 41c

**MELLORINE** A. F. All Flavors 1/2 Gal. 29c

SURF DETERGENT 15c off	Giant 64c
SWAN LIQUID	32-oz. 95c
WISK HEAVY DUTY DETERGENT	Qt. 81c

**MARSHMALLOWS** Doumak 16-oz. 19c

EL CHICO TAMALES	300 Can 31c
PICKLES A. F. Kosher Dill	qt. 33c
SHURFINE RICE Cello Bag	2 1-lb. Bags 35c

**GLADIOLA FLOUR** 5-lb. Sack 49c

FINAL TOUCH FABRIC SOFTNER	17-oz. 45c
DOVE LIQUID DETERGENT	12-oz. 37c
SUPREME PENGUIN COOKIES	Lb. 49c

**BABY FOOD** Gerber's Strained 6 Cans 59c

CORN MEAL Shurfine White	5-lb. 45c
ALUMINUM FOIL Viking	25-ft. 29c
Family 60 Ct.	
KLEENEX Paper Napkins Asst.	29c

**WESSON OIL** Large Family Size Bottle 69c

K & M OATMEAL COOKIES	2 lbs. 59c
CANDY SHURFINE ORANGE SLICES	16-oz. 29c
LISTERINE ANTISEPTIC Med. Size	69c

**S. F. FROZEN ORANGE JUICE** 6-oz. 6 Cans \$1

LUX LIQUID	22-oz. 67c
RINSO BLUE 10c off	Giant 69c
SILVER DUST Blue	Giant 81c

**COFFEE MARYLAND CLUB** 1-lb. 69c

HAIR TONIC JERIS	4-oz. 65c
MORTON'S MEAT PIES	8-oz. 4 for \$1.00
MORTON'S MEAT DINNERS	11-oz. 49c

**TUNA FISH** Carnation - No. 2 1/2 3 Cans 89c

# FARM-FRESH PRODUCE

LEMONS	Six for	25c
POTATOES Russet	10 Lb. Bag	49c
BANANAS	2 Lbs.	25c
ORANGES Temple	2-lbs.	25c
CABBAGE Gren	Lb.	5c
TURNIPS Rutabaga	2-lbs.	19c

**VIENNA SAUSAGE** Libby's 5 Cans \$1

Pillsbury or Ballard's BISCUITS	8-oz. 3 for 29c
SHURFRESH OLEO	2 Lb. 49c

**FRUIT PIES** Morton's Family Size 29c

**JRB SUPER MARKETS** MEMBER AFFILIATED  
RANGER - EASTLAND - CISCO  
We Reserve the Right to Limit Quantities - No Sales to Dealers

MID-WINTER  
ANTI-FREEZE  
**SPECIAL!**

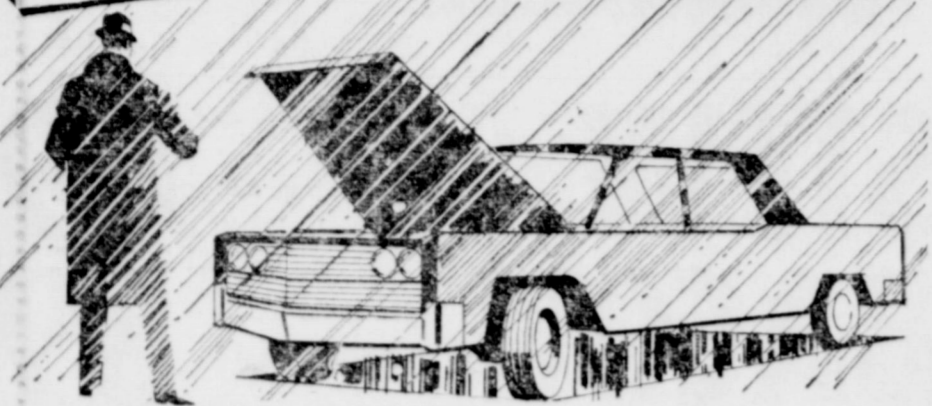

FIRESTONE  
MOTOR-KING  
PERMANENT

**\$1.49**  
Gal.

THE BEST MONEY CAN BUY

**HORTON**  
**TIRE SERVICE**

403 E. MAIN EASTLAND MA 9-1470

**POTTER TO ADDRESS AREA SCOUTING LEADERS FRIDAY**

Mr. L. T. Potter, President of Lone Star Gas Co., Dallas, will be the featured speaker at the 33rd annual recognition dinner of the Comanche Trail Council, Boy Scouts of America, to be held Friday, January 21, in Brownwood.

Council President Paul A. Cunvus of Stephenville, has announced that the annual business meeting of the council will begin at 5:30 p.m. in the First Baptist Church educational building in Brownwood for the purposes of hearing the annual reports of committees; election of council officers for 1966, Executive Board and council members; and to review plans for the council's 1966 program.

A ladies reception and program will be held in the same building starting at 5:45 p.m. with Mrs. Thos. C. Yantis of Brownwood serving as hostess. More than 200 adult Scouters and their wives and guests are expected to attend the recognition dinner to be held in the West Elementary School Cafeterium beginning at 7:30 p.m.

The speaker for the evening, Mr. L. T. Potter, is a very active Scouter in the Circle Ten Council, Dallas; and as a member of the regional executive committee for Region Nine (Texas, Oklahoma and New Mexico), as well as serving as a member of the National Executive Board of the Boy Scouts of America, Mr. Potter has served as a district committee member, District Chairman, Executive Board member, and Council President of the Circle Ten Council in 1964-5. He was awarded Silver Beaver Award by the Circle Ten Council in 1962. The National Council, Boy Scouts of America, elected Mr. Potter to the National Executive Board in 1963 and he was awarded the Silver Antelope Award by Re-

gion Nine in 1964.

Mr. Potter has also been active in many business and community affairs, having served as President and Drive Chairman of the Dallas County Community Chest; on the Board of Directors for the Dallas Symphony and Theatre Center; he is a past-President and Director of the Dallas Chamber of Commerce and the American Gas Association; as well as many others.

Among the other highlights of the program will be re-orientation unit leaders, 1965 fall roundup award winners, the Eagle Scouts of the "class of 1965", and presentation of certificates of appreciation and awards to those who have contributed to the financing of the Scouting program through their leadership of their local community United Fund, Community Chest, or Boy Scout budget campaign.

The Scouter's Key, a leadership training award, will be



**WATCH THAT CAT** — Hayley Mills finds a clue to a kidnapping on a watch around the neck of D. C., feline star of Walt Disney's suspense comedy, "That Darn Cat." The technicolor feature is at The Majestic Theater Jan. 19-22.

WELLS SINCE 1884  
**Monument's**  
WEATHERFORD - PHONE LY 4-2724

IF WE MAY ASSIST YOU, CALL US COLLECT OR MAIL THIS AD

NAME \_\_\_\_\_ PHONE \_\_\_\_\_

ADDRESS \_\_\_\_\_ CITY \_\_\_\_\_

the price says **NOW**  
famous

**Carrier**

air conditioning

as little as **\$568<sup>00</sup>** installed\*

**LOOK WHAT YOU GET!**

- A written guarantee of temperature and humidity conditions to be maintained in your home
- A \$5,000.00 bond certifying capacity as represented or replacement up to that amount
- A full year's warranty on all parts, backed by the nation's largest parts depot, located in Dallas. Plus four additional years on Carrier's exclusive Micromite Compressor... a component with an industry record for trouble-free operation!
- Authorized dealers' labor and material warranty for the full cooling season

\*The price quoted as an example is based on a typical 1200 square foot home installation where adequate central heating and electrical facilities exist. While each job differs, this low price is typical of Carrier installations.

Included in the price: Carrier Weathermaker Air Conditioner/ 38GA 002 condensing unit with 28 BA 002 cooling coil and casing/ 25,000 BTU ARI Certified Capacity/ expansion device/ 18' of insulated refrigerant piping combination thermostat

**PLUS BONUS GIVE-AWAY ZENITH 12" PERSONAL PORTABLE TV**

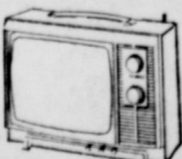

Model N-1250L

**\$99.95**  
Retail Value

To home owners only, with every Carrier residential system purchased before March 31, 1966, from authorized Carrier dealers. Does not apply to commercial buyers or builders.

Before the hot weather rush, we can schedule work at your convenience... you avoid possible delay during peak season. To keep our crews busy, we'll figure your job with an extra sharp pencil... give you special terms with no money down... up to 5 years to pay on FHA Title One.

**Carrier**

Call now for free survey... no obligation

**SMITH PLUMBING CO.**

Phone MAin 9-1722  
114 N. Seaman — Eastland, Texas

presented to Scoutmaster Jesse M. Sexton of the Stephenville Kiwanis Club Scout Troop; the officers of the Comanche Trail Council for 1966 will be formally installed; and the council will present its Silver Beaver Award for outstanding service to boyhood to an outstanding Scouter and citizen. The Silver Beaver Award is the highest honor a local council of the Boy Scouts of America may give a Scouter. The Comanche Trail Council is allowed only

one a year. The Comanche Trail Council, Boy Scouts of America serves all Scout units in and communities in Brown, Comanche, Eastland, Erath, Lampasas, Mills, San Saba, and Stephens counties. Its services in behalf of boys are supported financially by United Funds, Boy Scout budget campaigns, and Sustaining Memberships.

READ THE CLASSIFIEDS

C. E. PAUL, D. C.  
Complete  
Chiropractic  
Health Service  
Ave. I at 8th St.—(Hwy. home of M  
Cisco, Texas  
Phone III 2-1677

**Bray's**  
DEPARTMENT STORE  
Eastland County's Family Store

**FURTHER REDUCTION OF WINTER ITEMS SAVE FOR WINTER!**

<b>WOMEN'S BETTER COATS</b>	Reg. 29.99 Now <b>\$20</b>
<b>WOMEN'S WINTER JACKETS</b>	Reg. 13.99 Now <b>\$8</b>
<b>GIRLS WINTER COATS</b>	Now <b>\$7 &amp; \$8</b>
<b>GIRLS CINDRELLA DRESSES</b>	Now <b>\$2 &amp; \$3</b>
<b>GIRLS BLOUSES</b>	Reg. 2.99-3.99 Now <b>\$2 &amp; \$3</b>
<b>GIRLS WINTER PANTS</b>	Now <b>89c to 3.88</b>
<b>WOMENS WINTER ROBES</b>	Now <b>\$4</b>
<b>SHARK SKIN SUITS</b>	Men's Wool & Silk — Reg. 75 Now <b>58.88</b>
<b>WORSTED SUITS</b>	Men's Wool — Reg. 49.99 Now <b>38.88</b>
<b>YOUNG MENS SUITS</b>	Reg. 39.99 Now <b>28.88</b>
<b>ALL WEATHER COATS</b>	Men's — Reg. 29.99 Now <b>18.88</b>
<b>YEAR ROUND SUITS</b>	Boys — Reg. 24.99 Now <b>17.88</b>
<b>SPORT COATS</b>	Boys — Reg. 19.99 Now <b>14.88</b>
<b>MEN'S JACKETS</b>	Reg. 13.99 Now <b>8.88</b>



**JANUARY CLEARANCE**

<b>WOMENS SWEATERS</b>	Reg. 7.99 to 8.99 Now <b>5.88</b>
<b>WOMENS WOOL PANTS</b>	Reg. 10.99 - 12.99 Now <b>6.88</b>
<b>WOMENS CORDUROY PANTS</b>	Reg. 6.99 Now <b>\$5</b>
<b>WOMENS BLOUSES</b>	Reg. 3.99 & 4.99 Now <b>\$3</b>
<b>WOMENS COATS</b>	Reg. 19.99 Now \$14 Reg. 24.99 Now <b>\$17</b>
<b>WOMENS SKIRTS</b>	Reg. 9.99 to 10.99 Now <b>6.88</b>
<b>WOMENS DRESSES</b>	Reg. 6.99 to 14.99 Now <b>\$4 &amp; \$8</b>
<b>GIRLS WOOL SKIRTS</b>	Reg. 6.99 Now <b>\$4</b>



<b>WOMENS SHOES</b>	Reg. 7.99-8.99 Now <b>\$6</b>
<b>WOMENS SHOES</b>	Reg. 9.99-10.99 Now <b>\$7</b>
<b>CORDUROY SHOES</b>	Girls — Reg. 2.99 Now <b>1.88</b>
<b>MENS SHOES</b>	Reg. 17.99 Now <b>\$14</b>
<b>MENS SHOES</b>	Reg. 9.99 Now <b>\$7</b>

<b>WOOL FABRIC</b>	Bonded — Reg. 3.99 Now <b>3.22</b>	<b>JACKETS</b>	Boys — Reg. 11.99 Now <b>6.88</b>
<b>WOOL FABRIC</b>	Washable — Reg. 2.99 Now <b>2.22</b>	<b>JACKETS</b>	Toddlers — Reg. 2.99 Now <b>\$2 &amp; \$3</b>
<b>FABRIC</b>	Better Cotton — Reg. 99c Now <b>50c</b>	<b>SHIRTS</b>	Boys — Reg. 1.99-2.99 Now <b>1.50</b>
<b>SATEEN</b>	Cotton — Reg. 1.59 Now <b>88c</b>	<b>SLACKS</b>	Mens — Reg. 5 to <b>\$8.88</b>
		<b>SHIRTS</b>	Mens Sport — Reg. 1.88- <b>3.88</b>

**FREE PARKING Saturday & Dollar Day**

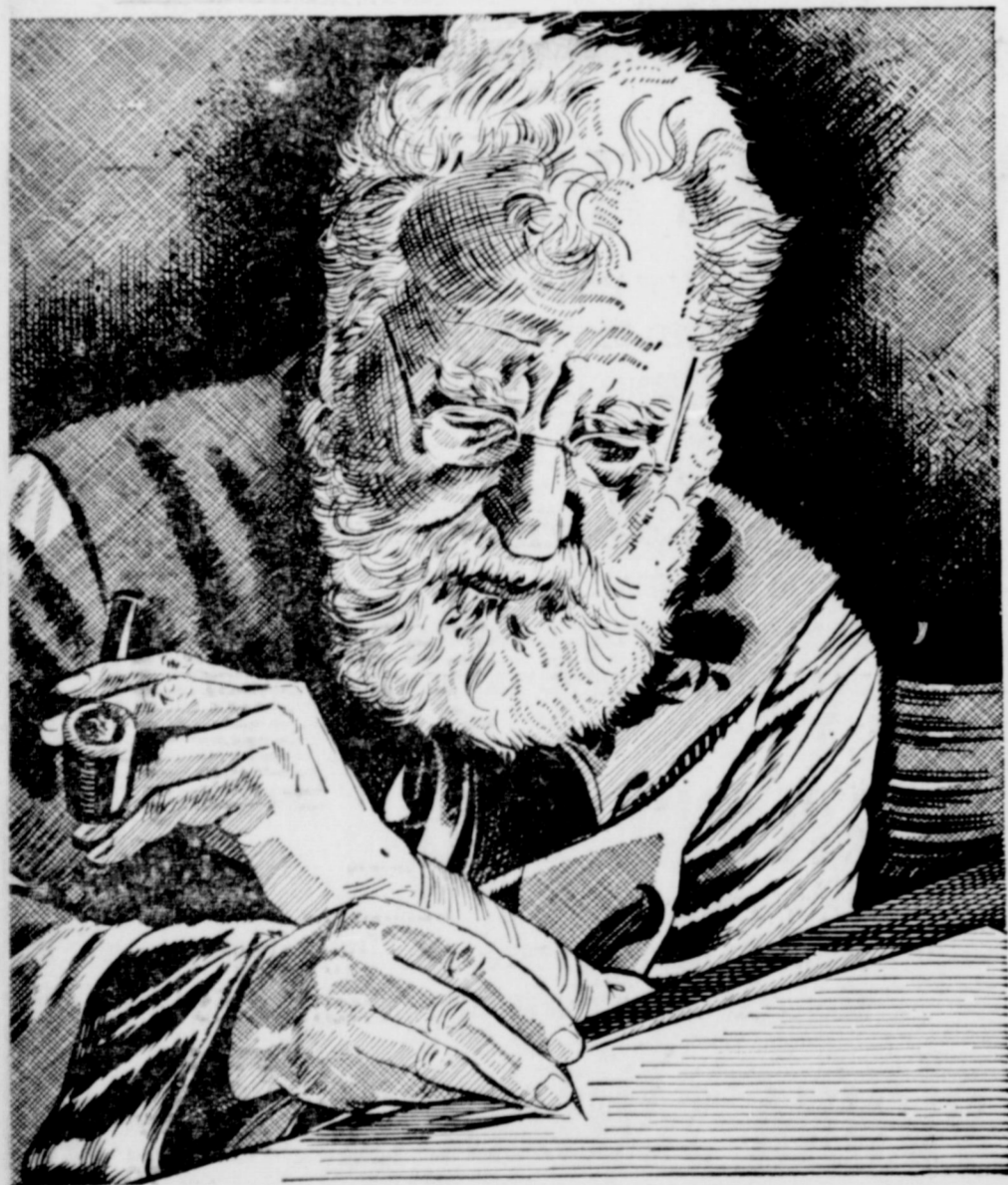

**Mr. Bell liked to make things better...**

After Alexander Graham Bell invented the telephone in 1876, he did not rest on his laurels. He helped form the National Geographic Society, developed the basic method of making phonograph records on wax discs and pioneered a method of locating icebergs by detecting echoes from them. He made suggestions and contributions that helped give us air conditioning and the iron lung. For 46 years after inventing the telephone, he lived a vigorous and creative life.

Southwestern Bell likes to make things better, too...

Six short years ago, we did not offer the Princess® telephone, Home Interphone, Wide Area Telephone Service, Centrex service, Data-Phone data communications service or Panel Phone. There was no electronic artificial larynx, no automatic dialer and no Speakerphone. Today, these new items help us provide the best telephone service in the world. But we want to make it better. That's our legacy from Mr. Bell.

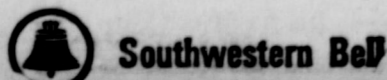

## W. W. Walters To Host Art Club Meeting

Members of the Art Club met Thursday, Feb. 10, at the home of Mrs. W. W. Walters. Refreshments of spiced tea, dips, fritos, potato chips, pickles, olives, tiny crackers, candies and Heavenly Hash Cake were served from a table that was centered with an arrangement of mums.

Attending were Meses. Layton, White, Walters, Hood, Tow, Cockrill and the hostess, Mrs. Urban.

Day on the moon is fourteen times as long as on earth.

## Local Elections Are In April

Local school and city elections will be held in April. In order to be eligible for this local voting, Eastland County residents are reminded that the deadline for paying the poll tax is January 31.

The city commissioners election will be held April 5. Jaes Reid and Curtis Koen, whose terms expire this year have not yet made any definite plans toward re-election.

The deadline for filing will be March 6 and at the present time no one has announced that they will be up for election, according to city manager Lewis Tiner.

## Morton Valley HD Has Take On 'Medicare'

A program on "Medicare" was given when Morton Valley Home Demonstration Club members met on Jan. 12 for their first meeting of the new year.

Mr. H. L. Weatherly, Social Security representative from Abilene, presented the program.

Mrs. C. T. Brockman, president, called the meeting to order and Mrs. H. N. Sherman led the club motto, pledge and prayer.

After the devotional, given by Mrs. Joe Bond, Mrs. L. W. Leach read two cards of thanks and Mrs. Sherman, council delegate, gave the council report, at which time Mrs. Josie K. Nix was elected delegate to the Texas Home Demonstration Association.

## Mrs. O'Brien Is Honored at Event

Mrs. H. V. O'Brien was honored with a "pink and blue" shower Friday from 7 until 9 p.m. at the First Baptist Church Fellowship Hall.

Both the refreshment and gift tables were net-covered in pink and centered with white storks.

Refreshments were served to about 40 guests.

Hostesses were Meses. Dayton Bray, Gilbert Meredith, Clara Bisbee, Leo Thames, Jerry Morris, Harl O'Brien, Lloyd Armstrong, Jack Muirhead Jr., Dale Langlitz, Francis Bond and Bill Anderson.

Visitors in the home of Mr. and Mrs. W. E. Tankersley recently were Mr. and Mrs. Lloyd Funk and Bobby Jack of Levelland, Mr. and Mrs. J. B. Tankersley and Rodger of Abilene, Gracie Tankersley of Fort Worth, Rodger Terrell of Morton Valley and Sharon Sayre of Eastland.

Recently Mr. and Mrs. A. D. Dunlap had in their home Mr. and Mrs. Billy C. Johnson and children of Odessa; Mrs. Don Butler of Fort Worth.

## David Ramsey Is Tarleton Student

David Ramsey, son of Mrs. Geraldine Morris of Eastland has filed for graduation at Tarleton State College Jan. 27.

Ramsey is a candidate for the bachelor of arts degree with a major in government. He is one of 15 prospective graduates.

Ramsey graduated from Ranger High School in 1961.

Visiting in the home of Mrs. J. B. Kendrick last Sunday were Mr. and Mrs. J. S. Dameron, Penny, Kay and Grady of China Springs; Mr. Clyde Dameron, Vera Dameron and Billy, Mr. Eugene Dameron, Billy, Dolly and Mike and Mr. and Mrs. Charles Mooney, Pam Debbie and Jan, all of Waco; Mr. and Mrs. Milton Barber, Mickie and Patricia of Fort Worth; and Jimmy Kendrick of Eastland.

Mrs. Clara Bisbee has returned from Big Spring, where she visited three of her brothers, one of Big Spring, Mr. and Mrs. Roy O'Brien; and two of Lamesa, Mr. and Mrs. Fred O'Brien and Mr. and Mrs. Norman O'Brien.

### ANNOUNCING...

**2 NEW OPERATORS TO SERVE YOU BETTER:**

MARY CLARK will be working in our shop Mondays through Friday.

ALICE JOY LENZENI will be in our shop Thursday and Friday.

Both Girls are From Ranger

YOU'LL want to come get acquainted with these new operators and learn how you can become a "More Beautiful You."

★ ★ ★

## Alma's Beauty Shop

211 W. Main — EASTLAND — MAin 9-1115  
At the Village Hotel

### Check Those Brakes



Stop when you need to. Faulty brakes can cause great tragedy. See us today for complete, expert brake service. No charge for checking.

24 HOUR WRECKER SERVICE

SAFETY INSPECTION CENTER

## Allen Auto Repair

At Rushing Motor Co.  
215 South Seaman

Complete Repairs

58.88  
38.88  
28.88  
18.88  
17.88  
14.88  
8.88

## Celebrates 2nd Birthday Here

Gina Michelle Garner, daughter of Mr. and Mrs. Mickey Garner of Fort Worth, formerly of Eastland, celebrated her second birthday Jan. 16 in the home of her grandparents, Mr. and Mrs. Jimmie Garner of Eastland.

Gina's maternal grandparents, Mr. and Mrs. O. E. Hazard, served refreshments of cake and ice-cream to the following: Mary Compton and daughters, Tori and Kimberly, Patti Johnson and Ruth Thomas and Lisa.

Mrs. Harry Wood recently returned from a visit in Arlington with a daughter, Mrs. Cecil Mayfield and family; while there, she also visited with Mr. and Mrs. Robert Wright of Fort Worth, Mr. and Mrs. Glen Wood of Mississippi, Mrs. G. W. Wilcox of Cisco and Monty Rowe of Monahan.

Mr. and Mrs. E. Ballinger had home for the weekend their son, H. D. Ballinger of Mineral Wells.

Hostesses for the day were Mrs. C. M. Pogue and Mrs. Sherman, who served sandwiches, cookie and coffee.

Visitors were Mr. Weatherly, Mr. H. C. Pounds, Mr. R. W. Gordon, Mrs. Bert Duncan, Mrs. Buddy White, Mrs. Cecil K. Miller, Mrs. F. M. Rollins, Mrs. Erma Vaughn and Mrs. Nora Harbin.

Members present were Meses. Brockman, Bond, J. B. Bryant, R. W. Gordon, G. M. Hargus, M. V. Harrison, Alvin Kincaid, Leach, Jeff Laughlin, L. E. Orms, Pogue, H. C. Pounds, Sherman, Homer White, Nix and W. S. Rice.

The next meeting will be on Feb. 26, with Mrs. W. S. Rice as hostess.

County Agent J. M. Cooper was in good condition Tuesday noon at Eastland Memorial Hospital, where he was taken Monday after becoming ill.

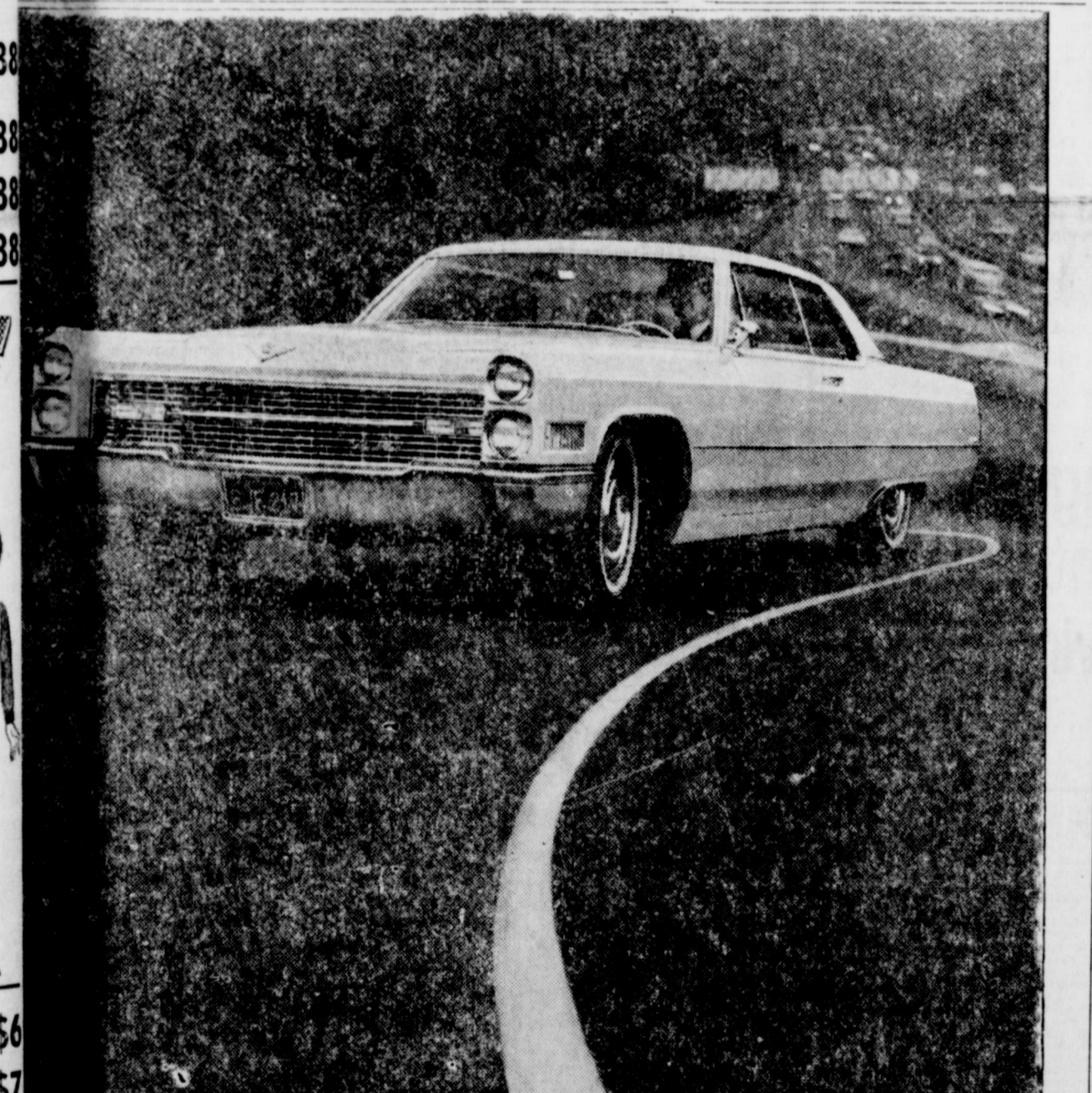

**Captivating!** Take the wheel of the 1966 Cadillac and you'll lose your heart to the world's most satisfying motor car. Visit your authorized dealer soon and discover how Cadillac can put romance back in your driving.

only way to fully appreciate Cadillac performance arrange with your dealer for a demonstration drive. first reaction will very likely be that there never has been a car so quiet. Scientific soundproofing combined with advancements in engine and chassis make the 1966 Cadillac the quietest of all time. Responsive at all speeds is virtually instantaneous. Exclusive new variable ratio power steering provides the parking and cornering ease of small cars—with the solid road-holding only a car of Cadillac's size can offer. And with Cadillac's twelve models—its extraordinary variety of colors, interiors and options, your authorized dealer can give you expert help in tailoring your new Cadillac into the most rewarding automobile you have ever owned.

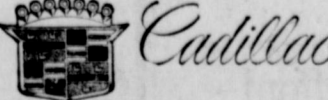
Standard of the World 

DRIVE THE MAGNIFICENT 1966 CADILLAC NOW ON DISPLAY AT YOUR AUTHORIZED CADILLAC DEALER

## Bruce Pipkin Olds - Cadillac

314 W. MAIN ST. • PHONE MA 9-2636

## WE GIVE GOLD BOND STAMPS



**SUNNY SAVINGS FOR WINTER DAYS!**

BAMA STRAWBERRY PRESERVES 39¢  
18-Oz. Tumb.

CRISCO OIL 38-oz. Btl. 75¢

UNCAN MIXES  
CAKE MIXES 39¢  
Prices good Thursday thru Saturday

Gooch Blue Ribbon Fully-Cooked, Ready-to-Eat  
PICNIC 3 lb. can 2.79

Rath Racorn  
Sliced Bacon Lb. 79¢

Gooch Blue Ribbon Beef Chuck  
ROAST Elade Lb. 39¢

GEORGIA BOY PEACHES 19¢  
No. 2 1/2 Can

AJAX FLOOR & Wall Cleaner . . . reg. box 31¢

SAMAY  
SOAP 2 bath bars 35¢

DEL MONTE CUT GREEN BEANS 4 303 cans \$1

KLEENEX  
FACIAL TISSUE 150 ct. 19¢

SCOTT PAPER TOWELS 2 rolls . . . 39¢

WHILE SWAN  
Biscuits 2 cans 15¢

PARKAY—Pound Pkg.  
Margarine 27¢

HI-C—3 46-oz. CANS  
Orange Drink \$1.

CARNATION—8 qt. box inst. MILK . . . 69¢

PET INST. PLEASE 6-Oz. Plastic 49¢

NABISCO PINWHEELS-OPPO 49¢

COOKIES 49¢

CHEF BOT-AR-DEE W/MILK 49¢

MUSHROOMS 50¢

SPAGHETTI 50¢

POWDERED ACTION BLEACH 11-Oz. Box 41¢  
Health & Beauty Aids

ORAL ANTISEPTIC LISTERINE 7-Oz. Reg. 69¢ Value 49¢

24-Ct. DRISTAN TABLETS \$1.19 Value 89¢

VICK'S COUGH SYRUP FORMULA 44 99¢ Value 79¢

4-Oz. PEPTO BISMOL 87¢ Value 47¢

DEL MONTE PINEAPPLE-GRAPEFRUIT DRINK 46-Oz. Can 25¢

WHITE SWAN COFFEE 'All Grinds' WHITE SWAN COFFEE Pound Can 69¢

PILLSBURY FLOUR 5-Lb. Bag 59¢

PILLSBURY'S BEST XXXX FLOUR

DIETETIC FLORENT 7-Oz. Can 59¢

SANDWICH BAGS BAGGIES 50-Ct. Box 29¢

Frozen Foods BAMA Ass'd. FRUIT PIES 20-Oz. Pkg. 25¢

Borden or Foremost Whipping CREAM 1/2-Pt. 25¢

Borden or Foremost BUTTERMILK 1/2-Gal. 39¢

Beauty Bar VEL Deodorant—Bath Bars 2 for 35¢

PALMCLIVE Ajax Aerosol Window CLEANER 15-oz. 59¢

Ajax—17-oz. Plastic CLEANSER Ea. 56¢

Detergent—12-oz. Plastic VEL LIQUID 39¢

Gooch Blue Ribbon BEEF STEAKS Lb. 69¢

Swift's Worthmore SLICED BACON Lb. 69¢

HOME-OWNED — HOME-OPERATED

## SUPER SAVE

No. 1 Russett POTATOES 10 lbs. 39¢

FLORIDA CORN Fancy Ears 3 ears for 25¢

Sweet Crisp CARROTS 2 lb. bags 15¢

MA 9-1191 GENE HAYNES, MGR. 400 S. SEAMAN

**City of Eastland, Texas  
WATER & SEWER FUND  
REVENUES AND EXPENDITURES  
December 31, 1965**

REVENUES:	December	Year to Date
Water card receipts	\$ 11,657.87	\$ 39,389.14
Water & Sewer Taps	140.00	245.00
Turn-on charges	5.00	24.00
Checks—redeposited	---	103.96
Consumer deposits	50.00	290.00
Extra water sold	6.43	23.79
Refund of utilities	2.37	2.37
Due from other funds	---	20.00
Cash over (short)	(1.24)	1.62
Total Revenue	\$ 11,860.43	\$ 40,099.88

OPERATING EXPENDITURES:	December	Year to Date
Variable group	\$ 4,728.99	\$ 14,758.93
Salary group	1,378.34	4,135.82
Semi-fixed group	629.19	1,587.53
Fixed group	202.96	963.01
Total Operating Expenditures	\$ 6,939.48	\$ 21,445.29
Net Operating Revenue	\$ 4,920.95	\$ 18,654.59

Non-Operating Expenditures:	December	Year to Date
For debt service	\$ 1,500.00	\$ 4,500.00
Total Non-Operating Exp.	\$ 1,500.00	\$ 4,500.00

EXCESS (DEFICIT) OF REVENUES OVER EXPENDITURES	December	Year to Date
	\$ 3,420.95	\$ 14,154.59

**WATER AND SEWER FUND  
DETAIL OF OPERATING EXPENDITURES  
December 31, 1965**

Variable group:	December	Year to Date
Water purchased	\$ 4,728.99	\$ 14,758.93

Salary group:	December	Year to Date
City Manager	\$ 300.00	\$ 900.00
Clerical	242.50	712.50
Other	721.00	2,149.00
Employee benefits	114.84	374.32
Total salary group	\$ 1,378.34	\$ 4,135.82

Semi-fixed group:	December	Year to Date
Gasoline and oil	\$ 143.54	\$ 296.32
Materials and supplies	---	191.51
Postage and freight	2.00	32.46
Stationery, printing and supplies	---	56.50
Dues	72.50	72.50
Auditing, legal and accounting	298.50	298.50
Christmas gifts	45.38	45.38
Advertising	8.25	28.75
Fixed assets acquired	---	252.20
Miscellaneous	---	2.60
Meter refund Account	50.00	250.00
Refunds of cash received	---	4.40
Benevolence	9.02	9.02
Returned checks	---	36.28
Ranger Junior College	---	11.11
Total semi-fixed group	\$ 629.19	\$ 1,587.53

Fixed group:	December	Year to Date
Utilities	\$ 63.57	\$ 216.35
Insurance	23.86	56.86
System maintenance	58.32	438.09
Equipment repair	56.21	251.71
Total fixed group	\$ 202.96	\$ 963.01
TOTAL OPERATING EXP.	\$ 6,939.48	\$ 21,445.29

**GENERAL FUND  
REVENUES AND EXPENDITURES  
December 31, 1965**

REVENUES:	December	Year to date
1965 tax collections	\$ 2,026.75	\$ 48,995.30
Tax discounts	---	(899.37)
Delinquent tax collections	157.38	630.64
Penalty & interest	26.55	162.13
Parking meter receipts	344.66	1,181.38
Parking meter fines	30.30	115.84
Lakeside Country Club	8.86	45.15
American Legion	---	7.13
Tax certificates	3.00	9.60
Service fee for meat inspection	10.00	30.00
Commercial parking permits	78.00	270.50
Grave openings	300.00	535.00
Court fines	72.50	240.00
Cemetery lot sales	325.00	683.00
Birth & death certificates	29.00	84.50
Donations	172.24	179.40
Fee checking street lights	12.00	36.00
Meat inspection fees	57.50	180.00
Fire fighting fee from county	---	150.00
Recharging fire extinguishers	---	5.00
Refund of utilities	1.50	9.05
Cash over (short)	---	(.25)
Refund of paving costs	1,043.20	1,043.20
Maintenance work	---	7.50
Total revenue	\$ 4,748.44	\$ 53,700.10

EXPENDITURES:	December	Year to Date
Variable group	\$ 932.11	\$ 19,871.59
Salary group	5,810.07	17,062.54
Semi-fixed group	4,111.71	6,622.50
Fixed group	1,403.95	3,304.05
Total Expenditures	\$ 12,257.84	\$ 46,860.74

EXCESS (DEFICIT) OF REVENUES OVER EXPENDITURES	December	Year to Date
	\$ (7,509.40)	\$ (7,039.36)

**GENERAL FUND  
DETAIL OF EXPENDITURES  
December 31, 1965**

Variable group:	December	Year to date
Meat inspection expense	\$ 57.50	\$ 180.00
Debt service transfers	874.61	19,491.59
Total variable group	\$ 932.11	\$ 19,871.59

Salary group:	December	Year to date
City Manager	\$ 300.00	\$ 900.00
Clerical	268.75	793.75
Fire	743.50	2,095.50
Street	1,436.62	3,659.62
Police	1,408.59	4,281.84
Cemetery	434.00	1,706.00
Sanitation	643.00	1,915.00
Employee benefits	565.61	1,680.83
Fire Marshall	10.00	30.00
Total salary group	\$ 5,810.07	\$ 17,062.54

Semi-fixed group:	December	Year to date
Gasoline & oil	\$ 509.43	\$ 1,051.14

# Mrs. John Love Honored At Farm Bureau Meet

Some 70 persons, Farm Bureau members and their families, were present at the First Christian Church Annex Monday night to honor Mrs. John Love who retired last November as service agent for Texas Farm Bureau Insurance Companies.

Mrs. Love began her devoted 16 years with the Eastland County Farm Bureau when it was organized in 1939. For ten years she was secretary-treasurer of the organization; then in 1949, when Farm Bureau Insurance Companies were organized, she became

Postage and freight	1.42	16.95
Stationery, printing & supplies	1.50	86.85
Chamber of Commerce	150.00	450.00
Sanitation supplies	---	34.63
Janitor supplies	37.90	37.90
Travel	3.00	12.91
Dues	72.50	72.50
Auditing, legal and accounting	298.50	298.50
Christmas gifts	220.37	220.37
Uniform replacements	33.50	77.75
Cleaning uniforms	20.00	82.60
Medical	---	5.00
Lakeside Country Club	8.86	45.15
Registration of B-D Certs.	---	57.00
Grave openings	70.50	260.50
Advertising	8.25	28.75
Recharging fire extinguishers	---	2.25
Eastland Vol. Fire Dept.	30.00	90.00
Fixed assets acquired	2,521.60	3,029.60
Mowing vacant lots	18.00	18.00
Miscellaneous expense	---	8.60
Notes payable	62.50	187.50
Ranger Junior College	8.33	43.06
City Park lease	---	25.00
Benevolence	9.03	9.03
Due to other funds	---	20.00
Refunds of cash received	---	28.65
Professional surveying	---	112.00
Total semi-fixed group	\$ 4,111.71	\$ 6,622.56

City of Eastland, Texas  
**RECONCILED BANK BALANCES**  
(Eastland National Bank)  
December 31, 1965

FUND	BALANCE
General	\$ 8,873.02
Water & Sewer	32,445.45
General Payroll	76.11
Water & Sewer Payroll	142.67
Meter Refund Account	95.77
Interest & Sinking	23,940.79
City of Eastland & E. C. Johnson	1,000.00
General Social Security Account	128.61

service agent, the position which she held until her retirement.

A resident of the Chaney Community, Mrs. Love came to Eastland County in 1919 and has lived here most of the time since. She and her husband have one daughter, Mrs. Charles Veale of Ranger.

Each of the long tables in the church annex held a heart-shaped centerpiece with ribbons inscribed with "Love" in the center of each.

Master of Ceremonies was Mr. Ed Cumbie of Brock, area field man for Farm Bureau.

Jack Cozart, president of the Farm Bureau, Luke Parmer, Henry Schaefer, E. C. McMurray of Graham, area supervisor of Texas Farm Bureau, and Mrs. Henry Fry of a Farm Bureau director of Cisco all expressed appreciation to Mrs. Love for being such a wonderful and considerate worker for Farm Bureau; also gifts were presented to the honoree, one from Eastland County Farm Bureau and one from Mr. McMurray.

Words of congratulations were sent to Mrs. Love in letters and telegrams from the following persons: J. D. Jordan, area field man of Mason; Mr. and Mrs. W. B. Starr of Cisco; B. C. Jones, executive vice president of Texas Farm Bureau of Waco; C. H. DeVaney, president of Texas Farm Bureau; Austin Crownover, director of Sales for Texas Farm Bureau; A. R. Grauer of Waco, director of program development division of Texas Farm Bureau; and Mr. and Mrs. Charles Veale of Ranger.

Providing good "ole fashioned" country music for the event were the "Cisco Kids," composed of Mr. A. E. McNealy, Mr. Harry Schaefer, Mr. Al Anderson and Mr. and Mrs. S E Hittson.

Guests last weekend in the home of Mr. and Mrs. P. A. Wheeler were Mr. and Mrs. Tee Hamilton and son of Fort Worth, Mr. and Mrs. Jimmy Lewis and children of Arlington and Mr. and Mrs. B. F. Gilchrist and two grandchildren of Abilene.

**Look—we aren't kidding.**  
For a few dollars a month more,  
you could be driving  
a Chrysler:

Make	Wheelbase	Overall Length	V-8 Engine Cubic Inch Displacement	Base Monthly Payments	Difference Per Month
CHRYSLER NEWPORT	124"	219.0"	383	\$65.80	---
FORD GALAXIE 500	119"	210.0"	289	\$58.32	\$7.48
CHEVROLET IMPALA	119"	213.2"	283	\$58.45	\$7.35

The hard facts are all in the chart. You can practically pay the price of a Chrysler and get a lot less car all the way around. Or, you can come in and move up to the Chrysler class for far less money than most people suspect. Confidently, which choice makes the most sense to you, a little car or a full-size Chrysler?



**Move up to Chrysler—the big car you can afford**

## RUSHING MOTOR COMPANY

211 S. Seaman  
Eastland, Texas

## NEXT CJC NURSING COURSE WILL START IN FEBRUARY

Those wishing to enter a nursing career now have the opportunity to apply for enrollment in the vocational nursing course at Cisco Junior College.

The next year-long nursing course, which prepares enrollees for licensed vocational nurses, will begin in February. The course last 52 weeks. The first 20 weeks, the pre-clinical period, is spent primarily in classroom study and work in the nursing arts laboratory plus short periods of hospital experience. During the last 32 weeks, the clinical period, students gain experience in the affiliating hospitals with four hours a week of classroom instruction. Affiliating hospitals pay a monthly stipend, starting at \$10 and increasing to \$60.

To be eligible for enrolling, an applicant must be between 18 and 55 years of age; have at least two years of high school education or the equivalent; and be in good physical and mental health.

Tuition costs \$120, payable \$10 per month if desired. The student buys uniforms (approximately \$30), books (about \$20), name pin, bandage scissors, nurses hose and watch. Total estimated cost for the course is \$295.

Application may be made to the administrators of affiliating hospitals, which are: Eastland Memorial, Ranger General, Graham of Cisco; and Shackelford County Memorial in Albany. Application may also be made to the course instructor, Mrs. Veneta Mitchell, who will be at CJC on Fridays and at her home after 4:30 p.m. Her home phone number is H12-1449.

## FFA Emblem Study

The emblem of the First Methodist Church of Future Farmers of America is significant in every detail.

On close observation, it will find five units: an owl and a cross, a sheaf of corn, and a plow, the national bird of the States.

A symbol of knowledge, wisdom is the owl at 7 p.m. The plow stands for the tillage of special importance to F. F. A. for it is a national symbol without labor, it is considered a disgrace to plish much.

## SCHOOL Menu

The menu for Eastland School this week was announced by Mrs. Lawrence as follows:

Thursday, fried macaroni and peas, carrot curls and rice custard.

Friday, fish and kernal corn, buttered peas, tartar sauce and jello with fruit.

**Penney's**  
ALWAYS FIRST QUALITY

STORE HOURS 9:00 to 5:30

All Penney's famous sheets  
**REDUCED!**

**All perfects! Lab-tested NATION-WIDE**  
long-wearing cotton muslins! 133 count.

**White 1 49**  
twin 72" x 108" flat or  
Elasta-fit Sanforized bottom sheet

full 81" x 108" flat or Elasta-fit  
Sanforized bottom \$1.68  
pillow cases 42" x 36" 2 for 81c

**PENCALE**  
fine combed percales. 186 count.

**White 1 81**  
twin 72" x 108" flat or  
Elasta-fit Sanforized bottom sheet

full 81" x 108" flat or Elasta-fit  
Sanforized bottom \$2.03  
pillow cases 42" x 38 1/2" 2 for 99c

**BOY'S TOWNCRAFT COTTON CORDUROY CONTINENTAL JEANS**

**1.99**  
Sizes 6 to 16

Jeans go continental. Favorite cotton corduroy is trimly tailored in lean-look continental style with plain front, extension tab waist. Machine washable. Pick a pair of pairs — or more — at this bargain price! Get them today!

**SMART SLIP MOCCASINS A VISUAL PLEASURE**  
Misses' sizes 5-8  
**66c**

Vinyl plastic uppers knit cuffs, braided Split leather soles, rubber insole. With pack, perfect for traveling.

**Shop The Bargain Tables! Values Galore!**  
**Low, Low, Prices! Shop and Save!**  
January Clearance Still Going On!  
**Charge it at Penney's!**

### EMBROIDERED AT FIRST METHODIST

First Methodist Church in its annual School of Future Missions Sunday morning, under the direction of Rev. J. Lester Davenport, bringing to a close the study, "Claimed by the Mission" by Eugene Davenport will introduce a new chapter of the book, "Our Midst." The study will resume Sunday at 7 p.m. when the church will discuss "The Location of the Mission," stressing that "Many present national structures are laboring under a misapprehension of their future, intentional."

By night at 7 p.m. in the parlor, Mr. Benagdale will discuss "A congregation forces it to ask the day, 'What is God doing in our midst?'" Ed Harris will present "The New World at Our Feet," Tuesday, Jan. 25 at 7 p.m., butteering that "Relevant to our 20th century world responsive to what is going on in our shifting, secularized, and searching world."

Friday at 6:30 p.m., Mrs. Marshall will be for study centered on "Claimed by the Word," state that "Renewed es must be responsive to the word as recorded in the Bible." Study will be concluded Sunday, Jan. 27, at 7 p.m. by Bob Alexander who will speak on "Images of congregations."

Attention to those who will be interested in the following:

**WALKER'S Dressing Plant**  
Custom Dressing  
One D. J. Walker  
Eastland MA 9-1192

**bowling**  
League each night  
cents per line

**Special Laundry**  
Other Times  
\$1.00

**Free Estimates**  
On A New  
**ROOF**  
Repair your old Roof  
Residential & Commercial

**Eastland - Ranger Roofing Co.**  
Noble Squires  
MA 9-2370 Eastland

### SPECIAL NOTICE

**Farmers and Water Well Men: We Have a Limited Supply of WATER - WELL CASING**

These Prices Are for a LIMITED TIME ONLY!

FOB Our Yard  
5-8 Inch per ft. 60c  
8-10 Inch per ft. 80c  
12-14 Inch per ft. \$1

**We Also Have a Good Supply of**  
12 1-2-inch — 16-inch  
AT A GOOD PRICE!

**KOEN SALVAGE**  
West Main — Eastland, Texas

### PATTERSONS Note Rev. and Mrs. O. R. Williams

**50th Anniversary Chosen Church of God Pastors**  
Sunday, Jan. 23  
Celebrating their Golden Wedding anniversary Sunday Jan. 23, will be Mr. and Mrs. Burley Patterson of Olden.

It will be an open house affair between the hours of 2 and 5 p.m. in Olden Community Center. All friends and relatives of the couple are invited to attend.

Judy Wilcoxon, who has been here with her grandmother, Ethel Keith, spent the holidays in Odessa with her parents, the T. R. Wilcoxens.

### DILL Asking 2nd Term Of Office

C. B. (Runt) Dill, well known Ciscoan, has announced that he will be a candidate for a second term as Commissioner of Precinct 4 (the Cisco area) in the May first primary election. Mr. Dill said he would issue a formal statement at a later date.

Mrs. Lon Horn has visiting her, her grandson, third class Hospital Corpman Jerry Lon Horn, who just returned from Viet Nam. He will return to his ship the USS Independence, Saturday, Jan. 15. Mrs. Edith Freeman of Los Angeles, Jerry's mother, also visited with Mrs. Horn.

**EIGHT O'CLOCK Coffee Sale!**  
MILD & MELLOW  
1-LB. BAG 65¢ SAVE 4¢  
3-LB. BAG \$1.89 SAVE 10¢

**Here's a Good Thing, Too! GET CHOICE GIFTS FOR PLAID STAMPS!**

**MIX OR MATCH SALE:**  
GREEN GIANT KITCHEN SLICED GREEN BEANS 1-lb. Can 5 For 99¢  
HUNT'S SOLID PACK TOMATOES 1-lb. Can  
DEL MONTE SWEET POTATOES 1-lb. Can

**Hair Spray** 7-oz. Can 79¢

**Mix or Match Sale!**  
COMSTOCK CHERRY PIE FILLING 1-lb. 5-oz. Can 3 For \$1  
WELCH'S GRAPE JUICE 1 1/2-pt. Bl.  
MOTT'S APPLE JUICE 1-Qt. 8-oz. Bl.

**LIQUID BLEACH 2¢ OFF LABEL**  
**CLOROX** 1/2-Gal. Jug 29¢  
SULTANA FLAKES OF TUNA 2 6 1/2-oz. Cans 35¢

**NABISCO OREO COOKIES 1-lb. Pkg. 2 For 89¢**  
NABISCO COOKIES CHOC. CHIP 14 1/2-oz. Pkg.  
NABISCO COOKIES PINWHEELS 12 1/2-oz. Pkg.

**WHITE HOUSE CANNED MILK**  
6 pk. 79¢  
FRYER BREAST QUARTERS 1-lb. 45¢  
FRYER LEG QUARTERS 1-lb. 39¢

**"SUPER-RIGHT" HEAVY BEEF FULL CUT ROUND STEAK** 1-lb. 69¢

**BACON** Sliced 1-lb. Pkg. 79¢  
**RUMP ROAST** 1-lb. 67¢

**OKRA** Cut or Whole Baby 3 1-lb. 4-oz. Pkgs. \$1  
**BUTTER BEANS** 1 1/2-lb. Pkg. 2 For 89¢  
**BLACK EYE PEAS** 1 1/2-lb. Pkg.  
**CREME PEAS** 1 1/2-lb. Pkg.  
**FIELD PEAS** With Snaps 1 1/2-lb. Pkg.

**DOUBLE LUCK BLUE LAKE CUT GREEN BEANS** 1-lb. Can 10¢

**PRODUCE FEATURES**  
GRAPEFRUIT Texas Ruby Ped Ea. 10 For 49¢  
ORANGES Calif. Navel 2 Lbs. 29¢  
APPLES Rome Beauty 2 Lbs. 29¢  
AVOCADOS Calif. Large Each 2 For 29¢  
TEMPLE ORANGES Florida Doz. 59¢

**AP Super Markets**  
PRICES GOOD THRU JANUARY 22, 1966  
QUANTITY RIGHTS RESERVED

**Did You Know —**  
that January and February are the highest months in the year for fire losses of all kinds? The heat is on in every home, business house, church and school thus increasing the overall hazards a hundred fold. Do you have enough insurance to cover a total loss in these times of high prices and inflation? Many do not so now is the time to take an inventory to be sure. Do that now and call us if you find you need more coverage.

**Earl Bender & Company**  
Eastland (Insurance since 1924) Texas

**50 Extra Plaid Stamps**  
With This Coupon and Purchase of ANY TWO ANN PAGE GOURMET SPICES AT YOUR ASP SUPERMARKET  
Dol. Coupon Good thru Jan. 22, 1966

**25 SAUCE** 1-lb. 2-oz. Bil. 37¢  
**25 CAKES** 1-lb. 3-oz. Each 37¢  
**25 DRESSING** Pt. 47¢  
**25 Marmalade** 2-lb. Jar 59¢

**25 BUTTER BEANS** 1 1/2-lb. Pkg. 2 For 89¢  
**25 BLACK EYE PEAS** 1 1/2-lb. Pkg.  
**25 CREME PEAS** 1 1/2-lb. Pkg.  
**25 FIELD PEAS** With Snaps 1 1/2-lb. Pkg.

**25 MARGARINE** 2 Lbs. 39¢  
**25 BISCUITS** 6 Cans 49¢  
**25 CANDY** 10 Bar Pag 39¢

**25 KEN-L-RATION ASS'T.**  
Dog Food 1-lb. 10-oz. Can 27¢  
**25 WISHBONE ITALIAN DRESSING** 8-oz. Bil. 39¢  
**25 DETERGENT**  
Cold Power 1-lb. 10-oz. Box 79¢

**25 SANDWICH BAGS**  
BAGGIES Snap-Off Roll of 80 29¢  
**25 ACTION PACKETS**  
BLEACH 1-lb. 6-oz. Box 83¢  
**25 DETERGENT**  
AJAX 1-lb. 6-oz. Box 79¢

**25 BREAST OF CHICKEN**  
TUNA Light Meat in 100% Corn Oil 6 1/2-oz. Can 39¢  
**25 TOILET SOAP**  
Palmolive 2 Reg. Bars 23¢  
**25 TOILET SOAP**  
Palmolive 2 Bath Bars 35¢  
**25 PILLSBURY FLAVOR MOIST LAYER CAKE**  
MIXES 1 Pkg. 43¢

# ELECTRIC CO-OP HAS MADE SECOND REFUND

The Comanche County Electric Cooperative recently made its second refund of Capital Credits to members and former members who received electric service during the years 1944, 1945 and 1946.

Manager W. J. Parks said, "We are very pleased to be able to make these refunds be-

cause this fulfills the Cooperative's obligation to truly furnish electric service at cost. It is necessary to retain the margins long enough to maintain a reasonable reserve fund against emergencies and to build a good member's equity in the Cooperative. The Cooperative now does have

these necessary funds and the Board of Directors and management are most happy that we can make these refunds." Each year the amount of money left over after all expenses of operation have been met is allocated to the members in proportion to their total bill. This money which is left over is not called a "profit" because it does not belong to the cooperative—it belongs to the members. For this reason, it is called the "margin" and is shown as be-

longing to the member in the ledger accounts of the Co-op. This year's refund of \$37,000 was mailed to the members in time for Christmas and gave an added boost to the economy of the entire area. There were over 3,000 individual checks and the amount represented 15 per cent of the total electric bills paid during the period 1944 through 1946.

Jerusalem was captured by the first Crusaders in 1099.

## Sen. Creighton Will Be Speaker For Law Meeting

Eastland County Law Enforcement Association will hold its quarterly meeting, Monday, Feb. 14 at the White Elephant Restaurant, Eastland, with Senator Tom Creighton, guest speaker. Lewis Tiner, city manager,

## Sen. Tower Will Be C-C Speaker

L. W. Brooks, Jr., Breckenridge Chamber of Commerce president has announced that plans are now complete for the organization's annual

meeting and banquet. The program is scheduled for 6.30 p.m. Saturday, Jan. 22, at the National Guard Armory. "We are most fortunate to secure the services of Texas Junior Senator John G. Tower as principal speaker for this occasion, and we are planning a 'real community celebration' at the banquet," Brooks stated.

meeting and banquet. The program is scheduled for 6.30 p.m. Saturday, Jan. 22, at the National Guard Armory.

"We are most fortunate to secure the services of Texas Junior Senator John G. Tower as principal speaker for this occasion, and we are planning a 'real community celebration' at the banquet," Brooks stated.

Tickets to the banquet are \$3.50, and some 500 have already been sold. The number are still available and may be ordered from Breckenridge Chamber of Commerce.

The Erie Canal, the Hudson River, Erie, is 363 miles

# YOU SAVE at SAFEWAY

**Sliced Peaches** 4 for \$1  
or Halves, Highway, Yellow Cling—No. 2 1/2 Can

**Pinto Beans** 4 Lb. Cello Bag 59¢  
Town House, So economical and healthful.



**Cookies** 4 for \$1  
★ Sugar Cookies ★ Oatmeal  
★ Chocolate Chip ★ Coconut  
Busy Baker, 10-oz. Pkg.

**Chunk Tuna** 4 for \$1  
Sea Trader, Light Meat—5 1/2-oz. Can

**Campbell Soups** 6 for \$1  
All Meat Varieties—No. 1 Can

**Green Beans** 4 for 49¢  
Double Luck, Cut—No. 303 Can

**Spinach** 6 for \$1  
Del Monte—No. 303 Can

**Pork & Beans** 7 for \$1  
Van Camp—No. 300 Can

**Pitted Cherries** 6 for \$1  
Town House, Red Sour Pitted—No. 303 Can

**Toilet Tissue** 2 for 49¢  
Aurora, White or Assorted—2-Count Pkg.

**Facial Tissue** 2 for 49¢  
Zee, White or colors, 2-Ply—200-Count Box

**Fresh Bakery Goods!**

**Fresh Bread** 19¢  
Skyark, Butter and Egg, (Reg. 23¢)—1-Lb. Loaf

**Biscuits** 49¢  
Mrs. Wright's Homestyle, 24-Count Pkg.

**White Bread** 28¢ **Fruit Snails** 33¢  
Mrs. Wright's Sandwich or Regular—1 1/2-Lb. Loaf Mrs. Wright's, (2¢ off label)—10-oz. Pkg.

**Toilet Soap** 2 for 35¢  
Palmolive Pink—Bath Size (Reg. Size 2 for 23¢)

**Vel Beauty Bar** 2 for 39¢  
Toilet Soap, Regular Bar (Both Size, 2 for 49¢)

**Liquid Vel** 39¢  
Rose Lotion Detergent, 12-oz. Plastic

**Margarine** 29¢  
Bluebonnet, (2¢ off label)—1-Lb. Pkg.

**Velkay Shortening** Smooth and Creamy. 3 Lb. 59¢  
Can

**Folger's Coffee** Mountain Grown, All Grinds. 2 Lb. \$1.65  
Can

**All Beef Chili** Chef Boy-Ar-Dee—No. 300 Can (With Beans—3 for \$1) 2 for 89¢

**Giant Fab** With Borax (10¢ off label) Gets clothes clean—Giant Box 65¢

**Elbow Macaroni** or Spaghetti, Quality Brand. 2 Lb. 35¢

**Applesauce Cookies** Sunshine, 16-oz. Bag 47¢

**Wishbone Dressing** Russian or Italian—8-oz. Bottle 39¢

**Pream** For your Coffee—3 1/2-oz. Jar 27¢

**Glad Bags** For sandwiches—75-Count Pkg. 29¢

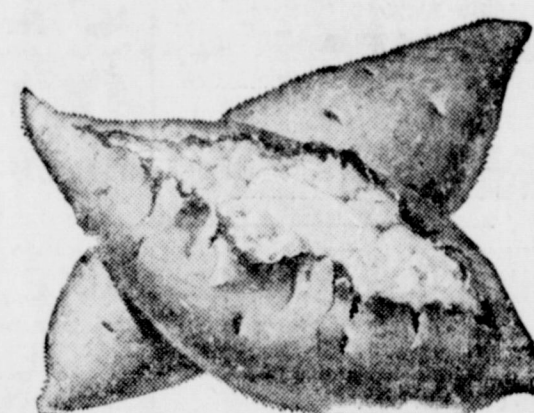

**Quality Fresh Produce!**

**Yams** From East Texas. 3 Lbs. 25¢

**Oranges** Sunkist, Navel, Juicy. 2 Lbs. 25¢

**Avocados** Delightful canapé spread, Ripe—Each 1

**Lemons** Sunkist, Full of tangy juice—Each 6 for 35¢

**Broccoli** Add vitamins to your diet—Lb. 25¢

**Bell Pepper** So good stuffed—Each 2 for 25¢

**Frozen Food Favorites!**

**Ice Cream** Snow Star, Assorted Flavors. 49¢  
Extra Gold Bond Stamps with Coupon in this ad. 1/2-Gal. Carton

**Orange Juice** Bel-air—12-oz. Can 3 for \$1

**Mince Pie** or rumpkin, Bel-air—24-oz. Pkg. 2 for 69¢

**French Fries** Bel-air, Crispy Cut or Reg.—1-Lb. Pkg. 2 for 89¢

**Shrimp Chunkees** Thunderbolt 2 Lb. \$1.49

**Non-Food Values!**

**Pad & Cover Set** 88¢  
Gem Brand, For Ironing Board—Each

**Laundry Basket** Round, Plastic—Each 35¢

**Kleer Wax** Johnson's—27-oz. Can 87¢

**Razor Blades** Wilkinson Sword, Double Edge—5-Count Pkg. 79¢

**Bath Oil** Capri Foaming—32-oz. Bottle 75¢

**Yellow Onions** Adds flavor to Meats. 3 Lb. 25¢

**Cucumbers** Crisp and so good in salad—Each 2 for 29¢

**Spinach** Fresh and Crisp, Rich in Vitamins—Bunch 2 for 29¢

**Cauliflower** Delicate flavor and Tender Texture—Each 39¢

**Radishes** Adds color to salads, 6-oz. Cello 2 for 19¢

**Turnips** Firm and heavy, So good stewed or baked. 2 Lb. 25¢

**Safeway Guaranteed Meats!**

**Smoked Picnics**

Dry Cure, Samuel's Mohawi, Short Shank—Less Waste, Whole, 6 to 8-Lb. Average (Sliced 43¢) Lb. 39¢

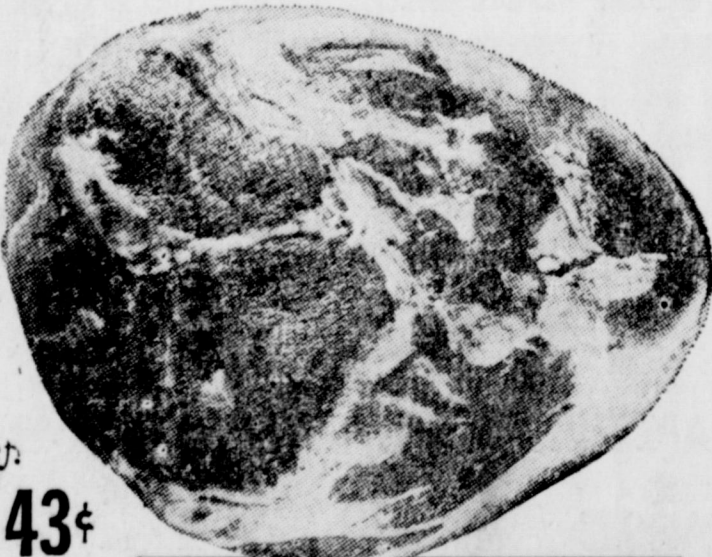

**U.S.D.A. Choice Grade Heavy Beef:**

**Chuck Roast** Blade Cut, U.S.D.A. Choice Grade—Lb. (Seven-Bone Roast—Lb. 49¢) 43¢

**Arm Roast** U.S.D.A. Choice Grade Heavy Beef—Lb. 59¢

**Chuck Steak** U.S.D.A. Choice Grade Heavy Beef—Lb. 59¢

**Boneless Roast** Shoulder, U.S.D.A. Choice Grade Heavy Beef—Lb. 79¢

**Short Ribs** Beef, U.S.D.A. Choice Grade Heavy Beef—Lb. 35¢

**ARMOUR'S BACON** Campfire, Sliced, 1-Lb. Pkg. 75¢

**FRANKS** Armour Star 12-oz. Pkg. 49¢

**Fab Detergent** With Borax—Large Box 35¢

**Colaate Florient** Orchard Blossom, April in Paris, Touch of Spice, Floral Bouquet—7-oz. Can 59¢

**Royal Pudding** Butter Scotch, Chocolate, Vanilla—3-oz. Pkg. 2 for 23¢

**PDQ Chocolate** Instant Flavored Beans for Milk—14-oz. Pkg. 49¢

**Asparagus** Stokely, All Green Cut—No. 300 Can 35¢

**Green Beans** Stokely, French Style Sliced—No. 303 Can 27¢

**Lima Beans** Stokely Fordhook—No. 303 Can 33¢

**Fruit Cocktail** Stokely—No. 303 Can 29¢

**Chicken Hens** U.S.D.A. Inspected Grade A, 3 1/2-Lb. Avg.—Lb. 45¢

**Pork Chops** Center Cut with Pockets—Lb. 89¢

**Game Hens** Rock Cornish, U.S.D.A. Inspected Grade A—20-oz. 69¢

**Canned Ham** Roth, Ready to eat, 3 Lb. Can \$3.25

**Link Sausage** Mexican, Hot—Lb. 55¢

**Fish Fillets** Raw, Perch & Cod & Rockfish—Lb. 49¢

**Meat Marinade** Adolph's, Try some today—Pkg. 29¢

**Ground Chuck** Lean Beef, U.S.D.A. Choice Grade—Lb. 79¢

**Chopped Sirloin** U.S.D.A. Choice Grade—Lb. 99¢

**Calf Liver** Sliced, Healthful—Lb. 59¢

**Halibut Steak** or Swordfish, Sliced—Lb. 99¢

**Jumbo Bologna** Delicious, By the Chunk—Lb. 49¢

**Chef Boy-Ar-Dee Beef Tamales** Serve with Chili, —No. 300 Can 4 for \$1

Prices and Coupons Effective Thurs., Fri. and Sat., January 20, 21 and 22 in... Eastland We Reserve the Right to Limit Quantities, No Sales to Dealers.

**SAFEWAY**

**Coupon Worth 25¢ FREE GOLD BOND STAMPS** With the Purchase of 2-Lb. Bag CARROTS. Coupon Expires January 22, 1946.

**Coupon Worth 25¢ FREE GOLD BOND STAMPS** With the Purchase of 8-oz. Can Johnson Instant PRIDE FURNITURE WAX. Coupon Expires January 22, 1946.

**SAVE at SAFEWAY** It takes less books to Get More Gifts with GOLD BOND STAMPS.

**Coupon Worth 50¢ FREE GOLD BOND STAMPS** With the Purchase of 1/2-Gal. Carton Snow Sta. ICE CREAM (As advertised). Coupon Expires January 22, 1946.

**Coupon Worth 75¢ FREE GOLD BOND STAMPS** With the Purchase of 2-Lb. Pkg. Safeway THICK SLICED BACON. Coupon Expires January 22, 1946.

**Coupon Worth 50¢ FREE GOLD BOND STAMPS** With the Purchase of 16-oz. Pkg. Safeway LONGHORN CHEESE. Coupon Expires January 22, 1946.

READ  
pray... t  
our Lord  
be glori  
1:11, 12.  
I thank T  
thy mercy,  
my all ir  
y Thysel  
MUM 90,  
id  
By  
Y PERSO  
Mayor F  
committed  
recently  
problems  
City Dum  
on to wat  
emonstrat  
ge dispos  
ing to City  
er.  
e study  
osed of Bo  
ullen, Cli  
Dallas fir  
did the  
an Interr  
an Interr  
dozing a  
truck th  
ge truck  
hole, du  
then spre  
the dozer  
led "sanit  
ough Et  
ers have  
stated  
pt to us  
what eq  
ERE IS n  
fishing w  
County. (t  
per weat  
Whisen  
a 46-poun  
me at L  
ay.  
lications  
ion full o  
ed childr  
area are  
ed by me  
and Lion  
is unique  
p for Crip  
ville will  
- weeks  
ne 5, 196  
be held t  
gsters fro  
en years  
e Camp  
blind, deal  
children  
d from t  
by the l  
ests for  
handed k  
r more d  
about the  
to the C  
the pas  
sent o  
to Camp  
es At  
Coca  
Dalla  
ute sales  
and the  
Cola Bo  
treated t  
trip to  
ention he  
Dallas M  
ant Man  
his wife  
and.  
y went  
yatts C  
h for th  
spending  
plus Hot  
stage sh  
m, depict  
s of a  
enjoyed  
p, as wel  
rom othe  
ern distri  
noon m  
trimming  
ram. I  
songs we  
he stage  
peches gi  
ials com  
POP EAS  
'80 AU  
Burlan  
zi