

IT our adversary the devil, a roaring lion walketh out, seeking whom he may devour. — I Peter 5:8

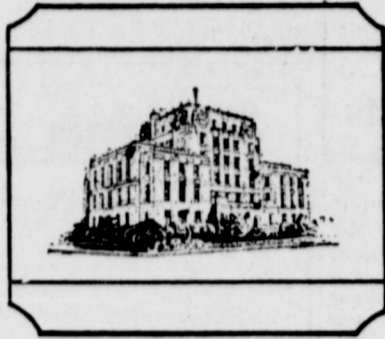

EASTLAND TELEGRAM



Eastland's MOTIVATION Formula DETERMINATION For The Future: COOPERATION

EASTLAND, TEXAS 76448, THURSDAY, JANUARY 13, 1966

TEN CENTS

Economic Outlook Good For '66, Specialist Says

The year 1966 will be another year of vigorous and generally well balanced economic growth, John G. McHaney, Extension Economist for the Texas Agricultural Extension Service, said in Eastland this week.

Private domestic investment, government purchases, and personal consumption expenditures have all contributed to 1965 advance.

In addition, new federal programs affecting housing, education, recreation, health, and regional development programs will contribute to greater economic activity in 1966.

Construction Of Records Library Underway Here

Rotary Club guests Monday were Steve McKay of Canada, Zum Zumhagan and Pete (Guy) Parker, both of Eastland, and Rotarian Morris Newnham of Ranger.

3-Day Clean-Sweep Event Begins Here Thursday

"Big Broom," "Little Broom," "It's Going to be a Clean Sweep!" With January at the mid-way point, local merchants are taking the "big broom" to their merchandise, marking down prices and inviting the public to come help them "clean house" by taking advantages of the big values.

The first Chamber of Commerce sponsored retail project for 1966, will be a city-wide "Clean Sweep Sale," beginning Thursday, Jan. 13, and continuing until 5 p.m. Saturday, Jan. 15, at which time a person's name will be drawn and a \$50 Saving Bond, awarded to the lucky person.

Merchant members of the Eastland Chamber of Commerce are asked to provide the handy box for registration blanks somewhere convenient in the store and to invite all over 16-year-olds to sign up.

idBITS By H.V.O. (Small text and logo)

STLAND MAY NOT have turned up-side-down, but foundations were surely in "Tuesday evening at a munity Think" meeting, attended, and enthusiastic a good two hours, just everything — the good he bad — got tossed onto discussion griddle.

Supt. Seibert To Be Methodist Speaker

Wendell Siebert, superintendent of Eastland Public Schools, will be guest speaker at the First Methodist Church Sunday, Jan. 16, at 5 p.m., according to Rev. J. Leser Davenport, pastor.

All teachers of Eastland's public schools are invited to attend. This service was set for 5 p.m. in order that those who wish to may attend both this and their own church services Sunday evening.

Death Penalty Asked In Allen Murder Trial

The death penalty is being asked in the murder with malice trial of Ivan J. Allen, scheduled for Monday, Jan. 24, in 91st District Court.

Two-Car Crash Hospitalizes Two Women

A two-car collision occurred Monday about 4:55 p.m. one mile east of Eastland on U. S. Highway 80, resulting in the hospitalization of two women involved.

2 Place First In Band Contest

Placing first at the all-regional band meet in Stephenville Saturday were two Eastland High School band students, Donna Viergever, first in flute; and Marsha Treadwell, first in alto saxophone.

JP Dalton Seeks Re-Election

Judge L. W. (Wells) Dalton has authorized this newspaper to announce that he is a candidate for re-election as Justice of the Peace, Eastland Precinct.

Vehicle Assault Trial Tops Thursday Action

A Dallas man will be tried for aggravated assault with a motor vehicle in 91st District Court Thursday with Judge Frank Sparks presiding.

Eastland To Be Site for April Firemen's Meet

Bill Darr was installed into the presidential office of the North Central Texas Firemen's Association at its winter convention in Cisco Saturday night.

Gibbens Accepts Washington Post

The some 60,000 citizens of State Representative District 63, which includes Eastland County, apparently will not be represented during the remainder of 1966 — unless the governor calls a special session of the Legislature.

With the resignation Monday of State Rep. Wayne Gibbens to accept a federal-state liaison job in Washington, the district appears to be representativeless for the time being.



WAYNE GIBBENS

Young Albany Man Enters Race For State Representative's Post

John E. Musselman, Jr., former manager of the Albany Chamber of Commerce and member of a pioneer West Texas ranching family, announced this week he will be a candidate for the Democratic nomination to the Texas House of Representatives from the 63rd District.

Musselman's announcement came on release of the news that Rep. Wayne Gibbens of Breckenridge, House member from the 63rd since 1961, was resigning to go to Washington to operate the new Texas Liaison office.

Musselman, who said he will file formally for the office within a few days, praised Rep. Gibbens' long service in the House. "I hope I can give our portion of West Texas the same able, energetic representation Rep. Gibbens has provided," he said.

(Continued on Page Four)

Freyschlag Insurance weather report

THURSDAY — Clear. Sun rises 7:15, sets 6:03. Fishing poor. FRIDAY — Fair. Sun rises 7:15, sets 6:04. Moon rises 12:51 a.m. Fishing good. SATURDAY — Cold. Sun rises 7:15, sets 6:05. Moon rises 1:56 a.m. Fishing good.

T&P Being Sued For \$66,000 in 2 Cases

The Texas & Pacific Railway Co. has been named defendant in two damage suits filed in 91st District Court, one resulting from a personal injury and the other from slaughter of livestock.

Mr. Musselman

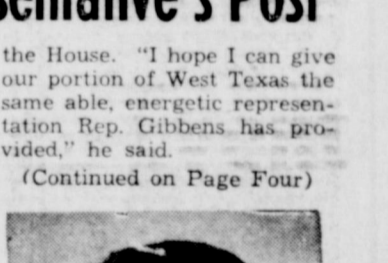

MR. MUSSELMAN

Vertical text on the left margin containing various small notices and advertisements.

JP Dalton Seeks Re-Election

Judge L. W. (Wells) Dalton has authorized this newspaper to announce that he is a candidate for re-election as Justice of the Peace, Eastland Precinct.

Vehicle Assault Trial Tops Thursday Action

A Dallas man will be tried for aggravated assault with a motor vehicle in 91st District Court Thursday with Judge Frank Sparks presiding.

Two-Car Crash Hospitalizes Two Women

A two-car collision occurred Monday about 4:55 p.m. one mile east of Eastland on U. S. Highway 80, resulting in the hospitalization of two women involved.

Death Penalty Asked In Allen Murder Trial

The death penalty is being asked in the murder with malice trial of Ivan J. Allen, scheduled for Monday, Jan. 24, in 91st District Court.

Eastland To Be Site for April Firemen's Meet

Bill Darr was installed into the presidential office of the North Central Texas Firemen's Association at its winter convention in Cisco Saturday night.

Young Albany Man Enters Race For State Representative's Post

John E. Musselman, Jr., former manager of the Albany Chamber of Commerce and member of a pioneer West Texas ranching family, announced this week he will be a candidate for the Democratic nomination to the Texas House of Representatives from the 63rd District.

Mr. Musselman



MR. MUSSELMAN

JP Dalton Seeks Re-Election

Judge L. W. (Wells) Dalton has authorized this newspaper to announce that he is a candidate for re-election as Justice of the Peace, Eastland Precinct.

Vehicle Assault Trial Tops Thursday Action

A Dallas man will be tried for aggravated assault with a motor vehicle in 91st District Court Thursday with Judge Frank Sparks presiding.

Two-Car Crash Hospitalizes Two Women

A two-car collision occurred Monday about 4:55 p.m. one mile east of Eastland on U. S. Highway 80, resulting in the hospitalization of two women involved.

Death Penalty Asked In Allen Murder Trial

The death penalty is being asked in the murder with malice trial of Ivan J. Allen, scheduled for Monday, Jan. 24, in 91st District Court.

Eastland To Be Site for April Firemen's Meet

Bill Darr was installed into the presidential office of the North Central Texas Firemen's Association at its winter convention in Cisco Saturday night.

Young Albany Man Enters Race For State Representative's Post

John E. Musselman, Jr., former manager of the Albany Chamber of Commerce and member of a pioneer West Texas ranching family, announced this week he will be a candidate for the Democratic nomination to the Texas House of Representatives from the 63rd District.

Mr. Musselman

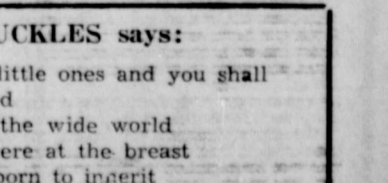

MR. MUSSELMAN

JP Dalton Seeks Re-Election

Judge L. W. (Wells) Dalton has authorized this newspaper to announce that he is a candidate for re-election as Justice of the Peace, Eastland Precinct.

Vehicle Assault Trial Tops Thursday Action

A Dallas man will be tried for aggravated assault with a motor vehicle in 91st District Court Thursday with Judge Frank Sparks presiding.

Two-Car Crash Hospitalizes Two Women

A two-car collision occurred Monday about 4:55 p.m. one mile east of Eastland on U. S. Highway 80, resulting in the hospitalization of two women involved.

Death Penalty Asked In Allen Murder Trial

The death penalty is being asked in the murder with malice trial of Ivan J. Allen, scheduled for Monday, Jan. 24, in 91st District Court.

Eastland To Be Site for April Firemen's Meet

Bill Darr was installed into the presidential office of the North Central Texas Firemen's Association at its winter convention in Cisco Saturday night.

Young Albany Man Enters Race For State Representative's Post

John E. Musselman, Jr., former manager of the Albany Chamber of Commerce and member of a pioneer West Texas ranching family, announced this week he will be a candidate for the Democratic nomination to the Texas House of Representatives from the 63rd District.

Mr. Musselman

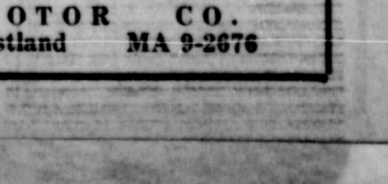

MR. MUSSELMAN

JP Dalton Seeks Re-Election

Judge L. W. (Wells) Dalton has authorized this newspaper to announce that he is a candidate for re-election as Justice of the Peace, Eastland Precinct.

Vehicle Assault Trial Tops Thursday Action

A Dallas man will be tried for aggravated assault with a motor vehicle in 91st District Court Thursday with Judge Frank Sparks presiding.

Two-Car Crash Hospitalizes Two Women

A two-car collision occurred Monday about 4:55 p.m. one mile east of Eastland on U. S. Highway 80, resulting in the hospitalization of two women involved.

Death Penalty Asked In Allen Murder Trial

The death penalty is being asked in the murder with malice trial of Ivan J. Allen, scheduled for Monday, Jan. 24, in 91st District Court.

Eastland To Be Site for April Firemen's Meet

Bill Darr was installed into the presidential office of the North Central Texas Firemen's Association at its winter convention in Cisco Saturday night.

Young Albany Man Enters Race For State Representative's Post

John E. Musselman, Jr., former manager of the Albany Chamber of Commerce and member of a pioneer West Texas ranching family, announced this week he will be a candidate for the Democratic nomination to the Texas House of Representatives from the 63rd District.

Mr. Musselman

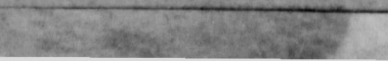

MR. MUSSELMAN



# BOWLING NEWS

**THURSDAY MORNING LADIES BOWLING LEAGUE**

Team	W	L	Pins
Shakers	69	27	13319
Ups	66	30	12494
Flippers	62	34	13400
Flippers	49	47	12759
Flippers	41	55	12658
Cats	38	58	12624
Dusters	33	63	12547
Scorpions	26	78	11451

**High Team Three Games**

Sleepers	1135
Scorpions	1128
Pin Shakers	1087

**High Individual Three Games**

Modell Gann	525
Eleanor Sittler	446
Emma McBride	439

**High Team Game**

Scorpions	416
Sleepers	391
Pin Ups—Trailers	373

**High Individual Game**

Modell Gann	195
Lanorah Alford	164
Lazelle Johnson	159

**COUPLES LEAGUE**

Results of the Thursday Night Couple's League at the Fiesta Bowl in Eastland for January 6 were as follows:

**High Team 3 Games**

The Bagwells	2370
H and L	2246
Bar-Des	2237

**High, Ind. 3 Games**

Helen Bagwell	615
Howard Langford	574
J. D. Johnson	569

**High Team Game**

The Bagwells	844
Clark-Storrs	810
Johnson-Mitchell	788

**High, Ind. Game**

Holman Bagwell	221
Joe Storrs	218
J. D. Johnson	215

Members of this league come from Ranger, Eastland, Cisco and Rising Star.

**Ladies Tuesday Night League January 4, 1966**

Team	W	L
Koen Salvage	30	24
Poe Floral	76	23
Kinnaird Ins.	62	42
Scott Bait House	60	44
Modern Cleaners	56	48
Altman's	52	52
Johnson Appl., Ranger	46	58
Central Drug	46	55
Hollywood Vassarette	44	60
VC Menuettes	40	64
Roy's Repair Service	36	68
Fiesta Bowl	26	78

**High Team 3 Games**

Koen Salvage	2395
VC Menuettes	2362
Kinnaird Ins.	2248

**High Individual 3 Games**

Modell Gann	558
Betty Thurman	535
Helga Tiner	519

**High Team Game**

Koen Salvage	866
VC Menuettes	825
Central Drug	795
Kinnaird Ins.	795

**High Individual Game**

Betty Thurman	211
Modell Gann	210
Evelyn Bagwell	201

**C. E. PAUL, D. C.**  
Complete  
Chiropractic  
Health Service  
ve. I at 8th St.—(Hwy. 80)  
Cisco, Texas  
Phone III 2-1677

**MAJESTIC**  
MA 9-1120  
THURSDAY - last times  
Open 4:45 — SHOWS  
5:00 — 7:00 — 9:05

**THE SECRET OF SUCCESS**  
OR  
HOW THREE GAULFISH DISCOVERED THE SECRET OF SUCCESS  
OR FUN AND GAMES FOR PROFIT!!  
TELEVISION and METROCOLOR

**FRIDAY - SATURDAY**  
Open Fri. 4:45 Sat. 12:45  
Shows Fri. - 5:00 & 8:15  
Sat. at 1:15 - 4:30 - 7:45  
NEW HEIGHT IN FRIGHT!

**THE SKULL**  
CUSHING PATRICK WYBARK CHRISTOPHER LEE  
Friday 6:25 & 9:40  
Sat. at 2:40-5:50-9:10  
THE GHOSTLIEST HORROR OF ALL!  
PARAMOUNT RELEASE - A CCC FILM

**THE GREAT ESCAPE**  
PARAMOUNT RELEASE - A CCC FILM  
Starts Jan. 19  
Walt Disney's  
**That Darn Cat**

**TOY DRIVE-IN**  
Open 6:30 — Starts 6:45  
Friday - Saturday

**PRACTICE ON A TAME ONE FIRST!**  
AMERICAN INTERNATIONAL'S  
**HOW TO STUFF A WILD BIKINI**

**RUBY SPRINGER**  
Income Tax Service  
Bookkeeping and Insurance  
RANGER, TEXAS  
New Location  
106 N. Austin  
Paramount Hotel Building  
Office Hours  
Mon.-Fri. 9 to 5  
Sat. 8 to 12  
Except by Appointment  
Off. Ph. MI 7-3230  
Res. MI 7-3237

**RANGER DRIVE-IN THEATRE**  
FRIDAY — SATURDAY — SUNDAY  
JANUARY 14-15-16

ARE TWO WIVES BETTER THAN NONE!

**DORIS DAY**  
**JAMES GARNER**  
**BOLLY BERGEN**  
**MOVE OVER, DARLING!**

**CHUCK CONNORS**  
**MEMO, HONEY!**

# JRB SUPER MARKETS WEEKEND BUDGET BARGAINS

RANGER — EASTLAND — CISCO

We Reserve the Right to Limit Quantities — No Sales to Dealers

Prices Effective January 13-14-15

JRB QUALITY

**ARM ROAST** Lb. 59¢

JRB QUALITY

**CHUCK ROAST** Lb. 49¢

JRB QUALITY

**LOIN STEAK** Lb. 89¢

JRB QUALITY

**Ground CHUCK** Lb. 69¢

AF BRAND

**FRANKS** 12 - oz. Pkg. 49¢

AF BRAND

**Sliced BACON** Lb. 89¢

## Dependable Quality Foods

AND THRIFTY 1966 PRICES

8-oz. APPLES - 8-oz. APRICOTS - 12-oz. PEACHES

**Dried Fruit** Arrow Ea. 39¢

**SHURFINE FRUIT COCKTAIL** No. 303 Can 29¢

**RIVER BRAND RICE** 2-lb. Box 37¢

**Shurfine Crackers** 1-lb. Box 23¢

**MORTON'S TEA** ¼-lb. 35¢

**ALCOA ALUMINUM FOIL** 25-ft. 33¢

ARROW — CELLO

**Pinto BEANS** 2 - Lb. Bag 29¢

**CLOROX BLEACH** ½-Gal. 41¢

**AJAX FLOOR & WALL CLEANER** Reg 31¢

8-OZ. CANS

**Shurfresh Biscuits** 3 FOR 19¢

**LIFEBUOY** Regular 2 For 29¢

**LIFEBUOY** Bath 2 For 39¢

**Wolf CHILI** No Beans No. 2 Can 59¢

**LUX SOAP** Regular 3 For 39¢

**DOWNY FABRIC SOFTNER** Giant 85¢

**Kleenex Tissue** 200 Count 19¢

**GERBER'S BABY FOOD** Strained 6 For 69¢

**LaChoy CHINESE MEAT DINNERS** 65¢

**HEINZ SOUP** Or Campbells Tomato No. 1 Can 10¢

**COMET CLEANSER** Giant 27¢

**MR. CLEAN LIQUID CLEANER** Reg 39¢

**Gladiola Flour** 5 - Lb. Bag 49¢

**MORTON'S SALAD DRESSING** Qt. 49¢

**CREAM STYLE CORN** Shurfine Golden No. 303 21¢

**Snowdrift Shortening** 3 - Lb. Can 59¢

Whole or Cut — No. 2½

**SUGARY SAM YAMS** 4 Cans \$1

**CARNATION CHUNK TUNA** No. 2½ Can 35¢

**Folger's Coffee** 1 - Lb. Can 69¢

**ELMDALE BROOMS** Each 1.49

**SHICK HOT LATHER** 11-oz. 1.29

**PRODUCE VALUES!** Fresh Daily!

**ORANGES** California Naval Lb. 19¢

**WINESAP APPLES** Lb. 19¢

**CABBAGE** Lb. 5¢

**YELLOW ONIONS** Lb. 5¢

**POTATOES** RUSSET OR RED 10 - Lb. Bag 49¢

**FISH STICKS** 16 - oz. Pkg. 59¢

**STAN BACK POWDER** 50's 98¢

IDAHO — KING SIZE

**TOOTH PASTE** Reg. 75c 59¢

**JRB SUPER MARKETS** MEMBER AFFILIATED FOOD STORES

RANGER — EASTLAND — CISCO

We Reserve the Right to Limit Quantities — No Sales to Dealers

# HARELIKS MAKES A CLEAN - SWEEP SALE

THURS. - FRI.  
SATURDAY

AND YOU SAVE

ON WHITE GOODS!

White Twin Fitted 72x99 — 81x99 42x36	1.74 94c	98c Bath Towel	72c
Double Fitted 81x103	1.94	59c Face Towel	3 for \$1
Double Fitted Colored 81x99 42x36	2.34 \$1.17	4 Dish Towels	72c
		39c Blaa. Domestic	3 for \$1.
		29c Brown Domestic	4 for \$1
		79c Feather Tick	57c
		98c Corduroy	67c

MEN'S  
**FLANNEL SHIRTS**  
2 for 5.00

BOY'S  
**FLANNEL SHIRTS**  
2 for 4.00

2 Racks Ladies  
**DRESSES** NOW 1/2 Price

Blouses  
**2 RACKS** 1/2 Price  
Skirts, Pants, Coats, Sweaters  
"Real Values"

195 Pairs  
Ladies Flats,  
Stacks, Heels and  
Boots  
**1/2 OFF**  
Good Selection

MEN'S  
**CASUAL PANTS**  
Values to 6.98 **3.77**

*James*  
**annual sale**

one week only  
January 15  
thru  
January 22

SALE PRICE		
Reg. Price	1 pair	6 pairs
1.35	1.15	6.90
1.50	1.25	7.50
1.65	1.35	8.10
1.95	1.65	9.90

Annual Sale!  
**SILFSKIN GIRDLES** — 20% Off  
SIGN UP for Chamber of Commerce \$50 Savings Bond and  
\$7.50 FREE GIFT FROM HARELIK'S ...

**HARELIKS** INC. EASTLAND

## Eastland Memorial Hospital

The following persons were listed as patients in Eastland Memorial Hospital Wednesday.

J. J. Bell, South Dakota, medical.

Debra McGough, Ranger, medical.

Mrs. Dero Rains Cisco, medical.

Mrs. B. F. Herridge, medical.

Mrs. Roston King, medical.

Mrs. O. A. Jordan, medical.

Mary Jane Brown, Olden, medical.

Vincenta Sato, medical.

Victoria Baker, medical.

Ema Noble, medical.

LaVern Algood, medical.

Mrs. Henry Bond, Cisco, medical.

Mrs. B. N. Lane, Cisco, medical.

Eileen Hayes, medical.

Mrs. Ferrell Boyett, Olden, medical.

Mrs. J. F. Wilson, medical.

Allene Durham, medical.

Mable Carrice, Putnam, medical.

Elijah Dunn, Carbon, medical.

Mrs. W. J. Asher, accident.

Vina Elam, Cisco, medical.

George Oglesby, Desdemona, surgical.

B. W. Wooley, medical.

Kate McCollum, medical.

Eula Ayers, medical.

Emily Graves, medical.

Eibert Gourley, medical.

Charley Crissett, Cisco, accident.

Robert Douglas, Cisco, medical.

Jack Graham, medical.

Mrs. J. S. Duncan, Ranger, medical.

Mrs. Leonard Miller, medical.

Whitney Butler, medical.

Justiniano Contereras, Cisco, medical.

H. A. Freman, medical.

W. L. Thames, surgical.

Edgar McCollum, medical.

A. L. Dunn, Lubbock, surgical.

T. J. Preslar, surgical.

Anna B. Jones, Rising Star, medical.

Mrs. Leslie Carter, Odessa, accident.

Lois Hastings, Carbon, surgical.

W. C. Stoner, Gordon, surgical.

Doyle Seabourn, Cisco, accident.

Laura James, Gordon, medical.

Mattie McRae, medical.

Lillie Mae Peene, Cisco, medical.

Mrs. D. O. Slayton, Cisco, surgical.

Mrs. Bishop Clifton, accident.

Audrey Jolly, surgical.

Mrs. F. L. Grisham, Rising Star, surgical.

Roy Mayfield, surgical.

Mrs. B. F. Pryor, medical.

Mrs. J. E. Meador, Putnam, OB.

Baby Bob Meador.

Baby Boy Blackwell.

Baron Munchausen was a German.

**WALKER'S**  
Dressing Plant  
Custom Dressing  
Phone D. J. Walker  
Eastland MA 9-1192

### Economic . . . (Continued from page One)

Commercial purchases of food in 1966 will again be supplemented by such food distribution activities as the National School Lunch, Special Milk, Direct Distribution and Food Stamp programs.

Export markets have become increasingly important outlets for farm products in past 15 years.

Exports during the 1965-66 fiscal year are expected to exceed the record shipments of the two previous years. In 63-64, exports amounted to \$5.9 billion and in 64-65 they amounted to \$6.3 billion. The value of exports may be up only moderately, but volume may total 4 to 5 per cent above 64-65.

Larger exports are expected

for such Texas crops as feed grains and wheat and smaller exports are expected for cotton.

Expanding economic activity and rising incomes in industrialized countries, especially Japan, Canada and Western Europe, have increased their demand for livestock products and stimulated U. S. Commercial exports of feed grains, soybeans and protein meals. Large amounts of food will be shipped abroad in 1966 under the Food for Peace Programs.

A continued uptrend in production expenses in '66 is again expected to offset much of the indicated gain in gross farm income.

Prices paid by farmers for commodities, interest, taxes and wage rates are expected to rise a little in 1966. However, the rise will not be as great as that indicated for 1965 over 1964.

Farmers are earning better incomes than at any other time in more than a decade. Greatly improved net farm income and declining farm numbers have contributed to a record level of net income per farm.

Net income per farm in the United States is estimated at above \$4,000 for 1965. This is 10 per cent higher than in '64 and 40 per cent higher 1960.

Mrs. Wiley Harbin has her home Sunday, January 16, at the home of Mrs. Tommy H. of Abilene.

Recent visitors in the home of Mrs. R. J. Hyatt include Mrs. Florine Daley of Tarrant; Mrs. Evelyn Parker of Dallas; Mrs. Gladys Thorn of Dallas.

### WATCH REPAIR

Your watch will receive the very finest care in our repair department. We also feature:

- Ring Sizing
- Jewelry Repair
- Engraving
- Pearl Restringing

**BESKOW JEWELRY**  
210 W. Main Eastland MA 9-252

## WE GIVE GOLD BOND STAMPS

WE WISH TO TAKE THIS OPPORTUNITY to express publicly our appreciation to MR. H. B. MACMOY for assisting us during these two weeks with operation of the store. This will be his last week with us and we want him to know that we sincerely appreciate his taking the time to help us get acquainted with the store and the procedures.

GENE HAYNES, manager, M. H. Perry and J. T. Gregory.

**SWANSDOWN ASST'D. CAKE MIXES**  
Reg. Box **25¢**

**PEPSI KING SIZE**  
Reg. or Diet **6-Bottle Ctn 39¢**

**PREM. 12-Oz. Can LUNCHEON MEAT 59¢**  
**GERBER'S STRAINED BABY FOOD 6 4 1/2-Oz. Jars 65¢**  
**SUNSHINE KRISPY CRACKERS 35¢**

**WHITE SWAN WHOLE GREEN BEANS 4 303 Cans \$1.00**

**BANA GRAPE JELLY 18-Oz. Jars 35¢**

Prices Good Thursday through Saturday, Jan. 15

**Rath Racorn SLICED BACON** — lb. 79c

**Rath Black Hawk WEINERS** — pkg. 49c

**Rath Black Hawk Breakfast SAUSAGE** — 2 lb. bag 1.29

**Gooch Blue Ribbon Beef Rib STEAK** — lb. 69c

**Gooch Blue Ribbon BEEF CUTLETS** — lb. 69c

**WHITE SWAN BISCUITS 6 Reg. Cans 39¢**

**BANQUET FROZEN PIES POT PIES 8-Oz. Pkg. 15¢**

**"All Grinds" MARYLAND CLUB COFFEE 16-Oz. Can 79¢**

**BIG MIKE DOG FOOD No. 303 Cans 3 for 21¢**

**SURF DETERGENT Giant Box 59¢**

**SNOWDRIFT "The Wesson Oil Shortening" 3 Lb. Can 69¢**

**DEODORANT 69¢**

**ASPIRIN 69¢**

**LIBBY TOMATO JUICE 3 46-Oz. Cans \$1.00**

**DIETARY LIQUID SEGO 4 10-Oz. Cans 99¢**

**DEL MONTE Cream Style or Natural GOLDEN CORN 303 Cans 23¢**

**TOILET TISSUE 4-Roll Pkg. 35¢**

**PEANUT BUTTER 18-Oz. Jar 49¢**

**SUPER SAVE MARGARINE Pound Ctn. 19¢**

**SUPREME PINGUINS or DELUXE COOKIES GRAHAMS Pkg. 45¢**

**CHEF BOY-AR-DEE (in sauce) BEEF RAVIOLI 15 1/2-Oz. 33¢**

**BEEF CHUCK BLADE ROAST** — lb. 39¢

**BEEF ROUND STEAK** — lb. 79¢

HOME-OWNED — HOME-OPERATED

No. 1 Russett **POTATOES 10 lbs. 39c**

**SUPER SAVE**

MA 9-1191 GENE HAYNES, MGR. 400 S. SEAMAN

Calif. Navel **ORANGES** — lb. 15c

Central America **CABBAGE** — lb. 5c



Come in and take on a tiger!

The only way we could make a Catalina look even better would be to show you its price tag.

Because stretching back for nearly 18 feet behind that dashing front end is everything that would make pricing a Catalina the next logical step: A 389-cu. in. V-8. Wide-Track wheels. Nylon carpets. A package of safety features including seat belts front and rear. And one of the roomiest trunks in the field. Come in, take on and price out a tiger at your Pontiac dealers—a good place to buy used cars, too.

**Wide-Track Pontiac**

**MUIRHEAD MOTOR CO.**  
301 WEST COMMERCE STREET EASTLAND, TEXAS

who had movie interests in various West Texas cities. At the University of Texas he was active in student politics, serving as a student assemblyman and as foreman of his student political party. He was chairman of the Campus Chest fund raising drive. He is a member of Silver Spurs, men's honor organization. A member of Sigma Alpha Epsilon, social fraternity, he has served SAE as rush chairman and in 1963-64 was president, receiving national recognition for his service in that office. Musselman returned to Albany from Austin in the spring of 1964 to become manager of the Albany Chamber of Commerce. He was named outstanding citizen of the year at the Albany Junior Chamber of Commerce banquet in 1965, and is listed in "Outstanding Young Men of America" in 1965. He was prime mover in the revival of Albany's famous Ft. Griffin Fandangle, serving as producer of the revived show in 1964 and 1965. Musselman directed the drive which resulted in the new amphitheatre which was built to house the Fandangle. Musselman said he will name campaign managers throughout the district soon after his formal announcement for the legislative post.

**Gibbens . . .**  
(Continued from Page 1.)  
tion to fill such vacancy shall be sufficient. An earlier article, No. 401, sets out that the governor shall order election by proclamation "of all elections for state and district officers, electors for president, and vice president of the United States, members of congress, members of the legislature, and all offices who are elective every two (2) years. Such notices shall be by proclamation by the governor ordering the election not less than thirty-five (35) days before the election, issued and mailed to the several counties."

In as much as the article spells out the reference to "session" of congress, it appears that this would not be applicable in this case. However, it is assumed if a special session were to be called, such an election could be called — with the added provision that the "35-day" notice stipulated altered to "20" days.

Rep. Gibbens, 29, was in the 1961, 1963, and 1965 legislatures and was a key member of the youthful house team that secured passage of much of Gov. Connally's legislative program.

He was a member of several very important legislative committees and chairman of some. Connally asked the legislature to set up the liaison post late in the session, saying that state officials too often are uninformed of legislation affecting Texas.

The post went vacant for months as Connally conducted the talent hunt. Many in this district and county have extended messages of congratulations to Rep. Gibbens for having been selected for the important position. His appointment has been labeled a fitting compliment for a capable and talented young man.

Gibbens, a graduate of Texas Tech, was elected to the legislature a year after his graduation. He attended the University of Texas law school between legislative sessions.

In Washington, Gibbens will be responsible for coordinating state-federal programs, informing state officials of federal programs that may be carried out in Texas and providing information to both the legislature and the federal government.

Feb. 7 is deadline for filing as candidates for the representative and other posts for the May 7 Democratic primary.

**Musselman . . .**  
(Continued from page 1)

Musselman, 24, is the son of a Shackelford County ranch couple, and grandson of Mrs. Henry Green and the late Mr. Green who were among the earliest settlers of this area. His paternal grandfather was the late Claude Musselman of Paris, Texas, theatre owner

**ALL-STAR**  
★ ★ ★  
★ ★ ★  
★ ★ ★  
★ ★ ★

**RODEO ACTION AT THE FORT WORTH STOCK SHOW**  
**RODEO**  
JAN. 28 THRU FEB. 6

**TOP COWBOYS COMPETE FOR BIG MONEY**

**"THE BUTLER SISTERS"**  
FEATURING MARY LOU BUTLER  
"MISS TEXAS—1965"

**"BLACKLITE ROPE SPINNING"**  
Performing Shepherds with "THE AFRICAN GAUCHO"

**"THE FIREBALLS"**  
PERFORMING "Mr. NIFTY"  
SHOW HORSES

**RODEO TICKETS BY MAIL**  
20 GREAT PERFORMANCES. Will Rogers Coliseum starting 8 P.M. Friday, Jan. 28; Matinee 10 A.M. Saturday, Jan. 29, then 2 and 8 P.M. daily thru Sunday, Feb. 6. RESERVED SEATS. Monday thru Thursday afternoons and Saturday morning, Jan. 29, \$2.50 (Rows 1 thru 9) and \$2.00 (Rows 10 thru 12); All nights and Friday, Saturday and Sunday afternoons, \$3.00 (Rows 1 thru 9) and \$2.50 (Rows 10 thru 12). Prices include admission to Stock Show Grounds. Send check or money order. Specify exact performance. Address: Southwestern Exposition and Fair Stock Show, P. O. Box 150, Fort Worth, Texas 76101.

**FARM & HOME SHOW**  
SHOWING NEW THINGS FOR BETTER LIVING

**CARNIVAL MIDWAY**  
ADMISSION TO GROUNDS 50c; CHILDREN 25c  
Each Rodeo Ticket Includes Grounds Admission

**70th LIVESTOCK EXPOSITION**  
10,000 HEAD OF FINE LIVESTOCK

*Lovely way to brighten up a room*



Personalize your family's telephone service with colorful extension phones in rooms where you live a lot. Available in beige, blue, pink, turquoise white, the Princess telephone accents your good taste in any decorating scheme.

Living takes a leisurely turn for the better, too. No more running through the house to make or take calls. Beautifully practical. Order your very, little Princess phone from the telephone business office or ask any telephone serviceman.

Southwestern Bell

**WARNING!**

your car battery is 2 YEARS OLD ... YOU'RE HEADED FOR TROUBLE!



Your battery is likely to fail without warning if it is 2 years old. Drive in TODAY and let us check your battery. If it's about ready to fail...we'll BUY YOUR TROUBLE!

We'll give you a \$5 TRADE-IN ALLOWANCE toward the purchase of a new Firestone Extra Life or Delco DC-12 or Delco Energizer.

**Store-wide January CLEARANCE**

Overstocks • Discontinued Tread Designs • Big Selection of NEW and USED Tires at BARGAIN PRICES!

**HORTON TIRE SERVICE**

**Bray's CLEAN SWEEP**  
DEPARTMENT STORE  
Eastland County's Family Store

**FREE! FREE!**  
**\$50 SAVINGS BOND SALE**

Given to the Lucky Winner! Drawing at 5 p. m. Saturday. Do not need to be present to win! Sponsored by Retail Merchants of Chamber of Commerce. Come in and register Thursday, Friday and Saturday. Bray's will give to the winner of \$50 Savings Bond \$10 in merchandise.

**JANUARY SUIT SALE**

Regular — Wools and Wool & Silk Sharkskins  
**\$75 & \$65 SUITS** Sizes 36 to 46 — Reg. and Long. Now **\$58<sup>88</sup>**

Regular — All Wool Worsted  
**\$19.99 Suits** Sizes 38 to 46 — Reg. and Long. Now **\$38<sup>88</sup>**

Regular — Young Men's Sizes  
**\$39.99 Suits** 4-pc. Suits — Sizes 38 to 42. Now **\$28<sup>88</sup>**

Men's  
**Sport Coats** Regular 29.99. Now **\$22<sup>88</sup>**

By Haggar  
**MEN'S SLACKS**

Reg. — Haggar Imperial Now  
**\$14.95 Slacks** **\$12<sup>88</sup>**

Reg. — Wool and Orlon Now  
**\$10.95 Slacks** **\$8<sup>88</sup>**

Reg. — Orlon and Rayon Now  
**\$8.95 Slacks** **\$6<sup>88</sup>**

Reg. — Forever Prest Now  
**\$6.95 Slacks** **\$5<sup>00</sup>**

Men's  
**SPORT SHIRTS**

Reg. \$4.99 Shirts Now **\$3<sup>88</sup>**

Reg. \$3.99 Shirts Now **\$2<sup>88</sup>**

Reg. \$2.99 Shirts Now **\$1<sup>88</sup>**

Reg. \$5.99 — Men's Sleeveless Sweaters Now **\$4<sup>00</sup>**

Men's All-Weather Coats  
Reg. \$29.99 Now **\$18.88** Reg. \$19.99 Now **\$14.88**

**BOY'S SUITS**  
Reg. \$34.99 — Sizes 10 to 20  
Now **\$17.88**

**BOY'S SPORT COATS**  
Regular \$19.99  
Now **\$14.88**

**BOY'S SWEATERS**  
Regular \$10.95  
Now **\$7**

Reg. \$7.95 Now **\$4** Reg. \$4.95 Now **\$3**

**Boy's Long Sleeve Knit Shirts**  
Reg. \$1.59 Now **\$1.50** Reg. \$2.99 Now **\$2**

**BOY'S WARM JACKETS**  
Reg. \$11.99 Now **\$6.88** Reg. \$7.95 Now **\$4**

**TODDLER'S JACKETS**  
Reg. \$3.49 Now **\$2** Reg. \$4.99 Now **\$3**

**GIRL'S SWEATERS**  
Regular \$2.99  
Now **\$1.88**

Women's  
**BETTER DRESSES**  
Reg. \$14 Now **\$8** Reg. \$9.99 Now **\$6**

**WOMEN'S SWEATERS**  
Regular \$7.99 and \$8.99  
Now **\$6.88**

**WOMEN'S SWEATERS**  
Regular \$12.99  
Now **\$8.88**

**WOMEN'S SKIRTS**  
Regular \$10.99  
Now **\$6.88**

**WOMEN'S SKIRTS**  
Regular \$6.99 to \$7.99  
Now **\$5**

**WOMEN'S BLOUSES**  
Regular \$4.99  
Now **\$3**

**Women's Wool PANTS**  
Regular \$10.99  
Now **\$6.88**

**Women's Knit Pant Sets**  
Regular \$12.99  
Now **\$8.88**

**Women's PANTS SETS**  
Regular \$8.99  
Now **\$6.88**

**SHOE SALE**

**WOMEN'S HEELS, FLATS, CASUALS**  
Reg. \$8.99 and \$7.99 Now **\$6** Reg. \$9.99 and \$10.99 Now **\$7**

**GIRLS SCHOOL SHOES**  
Reg. \$6.55 Now **\$5.88** Reg. \$5.99 Now **\$4.88**

**LACE OXFORDS** Regular \$2.99 NOW **\$1.88**  
Men's  
**BETTER SHOES** Regular \$17.99 NOW **\$14**  
Men's  
**DRESS SHOES** SLIP-ONS — Regular \$14.99 NOW **\$12**  
Men's  
**CASUAL SHOES** SLIP-ONS — Regular \$9.99 NOW **\$7**  
Women's and Girl's  
**HOUSE SHOES** Regular \$2.99 NOW **\$2**

Free Parking Every Saturday and Every Dollar Day!

Olds 88 Swing Fever is mighty hard to resist!

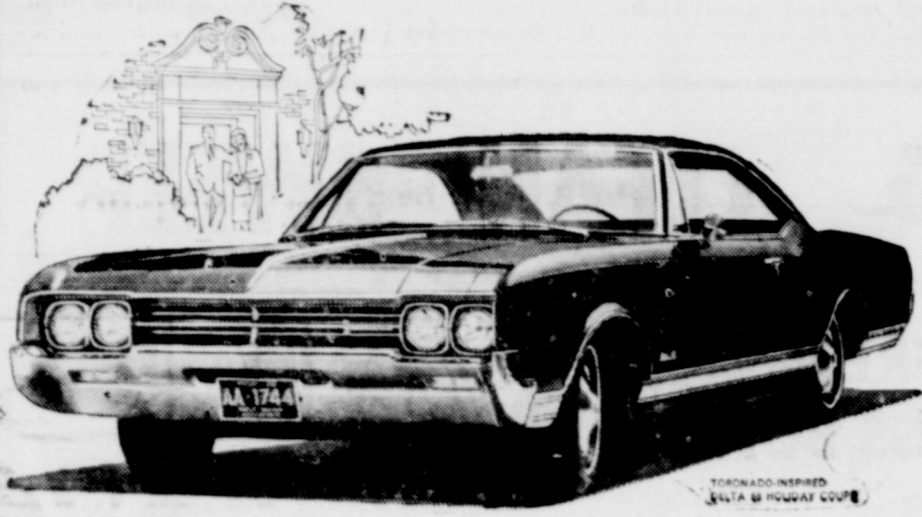

A good thing always is.

Got that can't-wait-for-spring, can't-wait-for-that-new-car feeling? Welcome to the club! Olds 88 Swing Fever is catching up with just about everybody, and they're loving every minute of it. But the best part is the cure—as easy to take as a swinging new Jetstar, Dynamic or Delta 88! There's one priced right for you. See your Olds Dealer for a Rocket Rx today. Then watch your fever go down as your fun goes up. Happy convalescence! LOOK TO OLDS FOR THE NEW!

OLDS 88 SWING FEVER  
IS SWEEPING THE COUNTRY

STEP OUT FRONT IN '66  
...in a Rocket Action Car!

OLD SMOBILE

Bruce Pipkin Olds - Cadillac  
314 W. MAIN ST. • PHONE MA 9-2636

Co-Eds Meet With Miss DeFord

Members of the Co-Ed Club will meet at 2:30 Saturday, Jan. 15, at the home of Nannette DeFord.

The club met on Jan. 8 at the home of Janie Huffman and the following new officers were elected for the new year: Janie Huffman, president; Linda Peoples, vice president; Nina McCullough, secretary; Kay Alexander, treasurer; and Treva Wilson, reporter.

Outgoing officers are Deborah Pryor, president; Mary George Perkins, vice president; Darlene Lovelace, secretary; Dianne Young, treasurer; and Janet West, reporter.

Recent visitors in the home of Mr. and Mrs. Max Jackson were his brother and wife, Mr. and Mrs. Bill Jackson of Seminde.

Visiting in the Billy M. Johnson home recently was Mr. Bill Johnson of Vernal, Utah.

Guests last weekend in the home of Mr. and Mrs. W. C. Kimbrough were a daughter and family, Mr. and Mrs. J. F. Luce and sons of Fort Worth.

Mr. and Mrs. W. F. Deaton recently were visited by Mr. and Mrs. Doyle L. Beavers of Bryan and Mr. and Mrs. W. M. Veadan of Mingus.

Mr. and Mrs. John Davis had visiting them Tuesday, January 11, Mr. and Mrs. Cecil Lindley of Breckenridge.



JEANNA NORRIS

Engagement Is Announced

Mr. and Mrs. Paul L. Norris of Route Two, Gorman, announce the engagement and approaching marriage of their daughter, Jeanna Evonne Norris, to Ronnie Victor Pack, son of Mr. and Mrs. Victor Pack of Carbon.

Jeanna will be a spring graduate of Carbon High School. Ronnie, a 1965 graduate of Carbon High School, is currently employed by Eastland and Ranger auctions. A summer wedding is being planned by the couple.

Visiting in the home of Mrs. C. H. McBee recently was a sister and her husband, Mr. and Mrs. Cloyd Foreman of Warrensburg, Mo.

Weekend guests in the home of the V. T. Mosers were Mr. and Mrs. Velton A. Moser and son, Damon, of Dallas.

Recent guests in the home of Mr. and Mrs. Varge Daniel were Col. and Mrs. J. H. Watkins and children of Arlington, Va.; also, Mr. G. W. Collum and Glen Collum, both of Abilene.

Mrs. Bertha Hazard has just returned from a short trip to New Orleans.

Mr. and Mrs. Walter Duncan had in their home recently Mr. and Mrs. Ed Duncan of Dallas.

Mr. and Mrs. W. F. Davenport recently returned from visiting their two sons and their families, Mr. and Mrs. Fred P. Davenport and family of Wyandotte, Michigan; Mr. and Mrs. Tom O. Davenport of New York.

GUARANTEED  
ELECTRIC  
SERVICE  
•  
BOND  
ELECTRIC  
407 Foch  
MAin 9-1724

SPECIAL NOTICE

Farmers and Water Well Men: We Have a Limited Supply of WATER - WELL CASING

These Prices Are for a LIMITED TIME ONLY!

FOB Our Yard

6 5-8 Inch ..... per ft. 65 cents  
7 Inch ..... per ft. 80 cents  
8 5-8 Inch ..... per ft. 90 cents

We Also Have a Good Supply of

10-inch — 12 1-2-inch — 16-inch

AT A GOOD PRICE!



KOEN SALVAGE

1411 West Main — Eastland, Tex.

GOOD YEAR

GET THE ALL-WEATHER TIRE LINE... FOR RAIN OR SHINE!

SET OF 4



6.70 x 15 SET OF 4  
Famous All-Weather "42" with 3-T Nylon and Tufsyn Rubber \$36 tube-type, plus tax, 4 old tires

7.00 x 14 SET OF 4  
Tubeless economy tires, All-Weather "42" with Tufsyn rubber and 3-T Nylon \$44 tubeless, plus tax, 4 old tires

8.00 x 14 SET OF 4  
All-Weather "42" for larger cars and wagons. Has Tufsyn rubber and 3-T Nylon \$59 tubeless, plus tax, 4 old tires

8.50 x 14 SET OF 4  
Famous 3-T Nylon All-Weather tire with Tufsyn Rubber \$86 tubeless, plus tax, 4 old tires

NO MONEY DOWN • FREE MOUNTING FULL SET AS LOW AS \$1.25 WEEKLY

HITT PLUMBING & HEATING

LICENSED  
25 YEARS IN THE  
PLUMBING HEATING  
AIR CONDITIONING  
24 HOUR SERVICE  
SALES & SERVICE  
REPAIRS  
LAWN SPRINKLER  
SYSTEMS  
PHONE  
MA 9-1671  
OR  
MA 9-1311  
HIGGINBOTHAM-  
BARTLETT

Modern 8 room House —  
2 Full Baths & Store Room  
— Central Heat and large  
1/2 acre lot. Financing available — City Water —  
Carport — Oldenn, Texas.  
Contact  
D. L. Kinnaird  
Real Estate  
Ma 9-2544

MATTRESSES

- New Innerspring Unit
- Choice of Ticking
- New and Renovate
- Choice of Firmness
- Cleaned, Felted Cotton
- New Mattress Guarantee

WESTERN MATTRESS CO.  
Box 5288 — San Angelo  
In Eastland Call MA 9-1398

WHY WORRY ABOUT WEATHER?  
LET US JO THE  
LAUNDRY  
FREE PICK-UP  
and DELIVERY  
SERVICE

CISCO STEAM LAUNDRY  
HI 2-2151

INCREASED EARNINGS  
EFFECTIVE JANUARY 1, 1966

ABILENE SAVINGS

NOW PAYS

4 1/2 %

PER ANNUM

Anticipated

COMPOUNDED QUARTERLY

1966 will usher in greater profits than ever on your savings at Abilene Savings. Now your insured savings with us will earn an unprecedented 4 1/2 per cent annual dividend, compounded quarterly!

And 1966 will also bring an extra 15 days of earning power each month for your funds... Savings accounts opened, or added to, by the 15th of the month will begin earning from the first... funds deposited after the 15th will earn from the first of the following month.

Abilene Savings accounts are extremely flexible... they may be opened in any amount, additions and withdrawals made immediately on any day, and your account is insured by an agency of the United States Government for up to \$10,000.

Open your account today at any of our convenient locations and receive the new 4 1/2 per cent annual return.



ABILENE SAVINGS ASSOCIATION



Downtown — 402 Cedar Edgewood — 3002 North 12th  
River Oaks — 3365 South 14th Coleman, Texas — 116 Commercial



SPARKLING  
MULTI-PURPOSE  
GOBLET  
ALL SIX FOR 1.00

Only a special production run makes this great value possible. Each a full 17 oz. capacity. Get your beautiful glasses today!

WHISTLING  
4 CUP  
ELECTRIC  
"Brewmaster"  
Added Value For 1.00 While They Last

Now a WHISTLE has been added to the very popular "Brewmaster."  
— Boils water in just 3 minutes for coffee, tea, etc. — A lovely gift and so practical.



BUDGET TERMS AS LOW AS \$1.25 WEEKLY  
GOODYEAR SERVICE STORE  
306 E. MAIN - - EASTLAND - - MA 9-26

## Ice Voyage Party Honors Mrs. Jim Horton

James Horton was honored Monday morning with a voyage party, given by the Society of Christmice of the Methodist Church, in the home of Mrs. M. Perkins.

Horton will leave Eastland Saturday to begin a tour around the world. Guests were greeted by Mrs. Lester Davenport, Mrs. Horton and Mrs. Joe Stephen, while Mrs. Tom Haley registered guests on a large Bon Voyage placard with the itinerary listed.

The dining table was laid with a Dresden cloth and was centered with a collection of shells from all over the world.

Mrs. H. J. Bulgerin poured coffee from a silver service. Other refreshments consisted of assorted sandwiches, individual tarts and candies. Napkins were cleverly printed with various proverbs which the guests read aloud.

The house was artistically decorated with fruit & greenery, center of interest being

a hundred year old Bible.

After Mrs. Horton explained her ports of interest as she related her itinerary, Mrs. Carl Elliott and Mrs. Joe Stephen recited the poem "America For Me," dedicating it to Mrs. Horton.

Present were Meses. Grady Pipkin, H. O. Satterwhite, Art Johnson, McKay of London, Canada, L. C. Brown, Frank Deaton, Frank Day, R. L. Sikes, B. O. Harrell, Mickie, Earl Bender, Charles Harris, Hubert Jones, Etta Johnson, Robert Perkins, Lester Davenport, Fred Davenport, Haley, Stephen, Bulgerin, Donna Cantrell, Walter Gray, Tonsie Johnson, Elliott and Perkins.

Mr. and Mrs. Don Baird recently visited with Mr. and Mrs. Bryan Hayes of Dallas.

## Homemakers Go To Austin Friday For State Meet

The State Association of Young Homemakers will conduct its fourth annual convention Friday and Saturday at the Commodore Perry Hotel in Austin.

Theme chosen for the two-day meeting will be the organization's motto: "Young Homemakers—The Heart of the Home." Dr. Maurine Amis, University of Texas speech therapist, will speak on "Communications in the Heart of the Home."

Young Homemakers will join the Young Farmers for a luncheon at the Terrace Mo-

tor Hotel on Friday, where Governor Connally will be guest speaker. During the luncheon, Young Homemakers will present their State Awards.

Competing for State Awards from Area IV will be Stephenville for Outstanding Chapter and Publicity; Taylor County chapter for County Publicity; Hamilton, for Outstanding New Chapter; and Miss Jo Ann Black, Lawn, representing Taylor County for Little Sister Award.

Presiding over the meeting will be Mrs. Doris Joiner of DeLeon, state president.

Visitors this week in the home of Mr. and Mrs. Roy Mayfield have been his mother, Mrs. Eula Mayfield; and her mother, Mrs. Etoma House, both of Fort Worth.

Mrs. Beulah Higgins and her son, Marvin Young, from Roswell, N. M. made a recent trip to see Arthur Horn and his wife, and J. W. Young in El Paso. They also visited her sons, Beauford Young and wife of Miracke Valley, Ariz. and Roy Young and his wife of Wilcox.

Mr. and Mrs. Jimmy D. Hendricks' daughter, Kathi, had her seventh birthday Friday, January 7. Those attending the party were Mike Bailey, Emily Perkins, Delores Edwards, Gayle Swift, Sherry and Ricky Carey, Abby Frazier, Kim and Jim Owen and Randy Wharton.

Refreshments served were lemon cake with circus decorations and punch. Favors were given to all the children.

**bowling**  
League each night  
per ft. 65 cents per line  
per ft. 8  
per ft.  
month of January  
Other Times  
ply of nes \$1.00  
16-in  
E!

## JANUARY CLEARANCE mode o'day

REGULARLY PRICED 5.99-8.99 DRESSES **3.97**  
REGULARLY PRICED 8.99-10.99 DRESSES **5.97**  
REGULARLY PRICED 5.99 BULKY SWEATERS **3.88**

REGULAR 1.00 CIRCLE STITCH BRA **2 FOR 1.69**

NGERIE — Group  
Pajamas, Half-  
ips Reg. 1.99 to 3.99 **1.69 to 2.99**

lon Mesh Seamless  
OSE **2 Pair 88c**  
99c Jet-Lace HOSE 2 pair \$1.00

Costume — Reg. \$1.99  
JEWELRY Reduced to **88c**

SPECIAL PURCHASE  
AGS **1.99**  
VALLETS **99c**

Register at Mode O'Day  
FOR FREE CHAMBER of COMMERCE  
\$50 SAVINGS BOND  
PLUS FREE MODE O'DAY GIFT

Get a SAFETY CHECK-UP



Top to bottom, from back to front, your car at thorough checking by our experts. Assured safe performance during hazardous winter months. Beat that rush... visit our shop now.

24 HOUR WRECKER SERVICE

Complete SAFETY INSPECTION CENTER  
Repairs  
Allen Auto Repair  
At Rushing Motor Co.  
215 South Seaman

LIQUID DETERGENT WISK  
Qt. Size 71c

**Mid-Winter Stock-Up Sale**

SULTANA STRAWBERRY PRESERVES	1-lb. Jar	39c
ANN PAGE SALAD DRESSING	3-lb. Jar	45c
ANN PAGE TOMATO KETCHUP	1-lb. 4-oz. Btl.	27c
ANN PAGE SALAD MUSTARD	2-lb. Jar	25c
JANE PARKER DANISH PECAN RING	9-oz. Each	35c
JANE PARKER GOLDEI LOAF CAKE	1-lb. 5-oz. Each	49c
JANE PARKER BROWN 'N SERVE FRENCH ROLLS	10-oz. Pkg.	21c
JANE PARKER GLAZED DONUTS	Pkg. of 12	39c
JANE PARKER ORANGE ICED WHITE CAKE	1-lb., 13-oz. Each	49c
JANE PARKER Apple Pies	1 1/2-lb. Each	39c

PRICES GOOD THROUGH JAN. 15, 1966

QUANTITY RIGHTS RESERVED

THE GIFTS YOU GET PROVE IT!  
**PLAID STAMPS**  
ARE SURE WORTH SAVING!

SOUTHLAND FIG BARS	2-lb. Pkg.	39c
ANN PAGE TOMATO-RICE SOUP	3 10 1/2-oz. Cans	35c
ANN PAGE PANCAKE & WAFFLE SYRUP	1 1/2-lb. Btl.	39c
JERGENS WITH DISPENSER LOTION	Pt. Btl.	99c
SHAMPOO	1-gal. Tube	69c
SWEET SUE CHICKEN AND DUMPLINGS	1 1/2-lb. Can	49c
"SUPER-RIGHT" HEAVY CALF SIRLOIN		

**STEAK 65c** lb.

MILD AND MELLOW  
**EIGHT O'CLOCK COFFEE**

**Sale!**

1-LB. BAG **65c**  
3-LB. BAG **\$1.89**

SAVE 4c SAVE 10c

STEAK Heavy Calf Rib Lb. 65c  
"SUPER-RIGHT" HEAVY CALF CHUCK BLADE POT ROAST lb. 39c  
"SUPER-RIGHT" HEAVY CALF T BONE STEAK lb. 89c

PRODUCE FEATURES  
Florida Temple Oranges Doz. 49c  
Colorado Russet Potatoes 10-lb. Bag 49c

Sunnybrook Grade A Large EGGS doz. 49c  
EVAPORATED MILK **79c**

NO COUPON NECESSARY  
25 GET 25 EXTRA PLAID STAMPS WITH JANE PARKER BREAD Cracked Wheat 1-lb. Loaf 23c  
25 GET 25 EXTRA PLAID STAMPS WITH ANN PAGE BARBECUE SAUCE 1-lb. 2-oz. Btl. 37c  
25 GET 25 EXTRA PLAID STAMPS WITH ANN PAGE ORANGE MARMALADE 2-lb. Jar 59c

PATIO FROZEN CHEESE ENCHILADA 12-oz. DINNERS 3/\$1

MORTON DELUXE FROZEN Apple, Peach or Cherry FRUIT PIES 2-lb. Each 59c  
MORTON FROZEN HONEY BUNS 4 9-oz. Pkgs. 99c

Save Only Plaid Stamps... Get Five Gifts Faster!  
AP Super Markets

LIQUID DETERGENT DOVE 1-pt. 6-oz. Size 67c	TOILET SOAP LUX 2 Reg. Bars 23c	TOILET SOAP LUX 2 Bath Bars 33c	DEODORANT SOAP Lifebuoy 2 Reg. Bars 29c	DEODORANT SOAP Lifebuoy 2 Bath Bars 39c	COMPLEXION SOAP DOVE 2 Bath Bars 49c
--	---------------------------------	---------------------------------	---	---	--------------------------------------

### Farm Bureau's Seed Potatoes Now Booking

Certified seed potatoes, a service to Farm Bureau members each spring, have been coming into Eastland County for the past 40 years, begun that many years ago by W. B. Starr of Cisco and taken over five years ago by East-

land County Farm Bureau. Prices for these potatoes have been reported as follows: certified, red seed, 100 pounds, \$5; certified, white seed, 100 pounds, \$5; red table, per hundred, \$4; white table, per hundred, \$4.

The Farm Bureau requests that all orders for seed potatoes be mailed with one dollar per hundred deposit, no later than Jan. 20. Mail to Eastland County Farm Bureau, Box 470, Eastland.

### Jail Idle Only 20 Hours During Entire 1965

Some 405 prisoners were held in the Eastland County Jail during the past year, 1965, according to Jailer John Shook and his wife.

A total of 9,125 meals were served. Meals consisted of vegetables and desserts; also

meat was served twice a week, stated Mrs. Shook, who has always served three meals a day to prisoners.

Only 20 hours out of the entire year was the jail not occupied. The most prisoners held at one time was 15.

Within the year, two unsuccessful jail-break attempts were made, Mr. Shook said.

President Cleveland suffered from cancer of the mouth during his second term of office.

### County Chairman Cancer Society Submits Report

Mrs. G. A. Fyffe, Eastland County Service Chairman for Texas Division, American Cancer Society, submits the following report for 1965:

The Eastland County unit has served nine persons, supplying 117 dozen dressings. Eastland VFW Auxiliary, Bul-

lock Community Club, and Mesquite and Rusk St. Church of Christ and First Methodist Church of Ranger have turned in 166 dozen dressings. Report from Cisco not available.

The total of 1992 dressings, each requiring material 15x20 inches, were made of old sheets donated.

On behalf of the society, Mrs. Fyffe expresses thanks to all who had part in this important work and asks the continued support of those who donate materials.

RAWLINS SINCE 1884  
**Monument**  
WEATHERFORD - PHONE LY 4-2726  
IF WE MAY ASSIST YOU, CALL US COLLECT OR MAIL THIS  
NAME \_\_\_\_\_ PHONE \_\_\_\_\_  
ADDRESS \_\_\_\_\_ CITY \_\_\_\_\_



# "LOVE THE WAY I SAVE at SAFEWAY"

- Family Flour** Pillsbury Best. For all your needs. **5 lb. Bag 55¢**
- Tomato Juice** Libby. Thick and delicious—46-oz. Can **2 for 69¢**
- Green Beans** Libby or Stokely. Cut. Tender and tasty—No. 303 Can **5 for \$1**
- Tomatoes** Gardenside. So good for soups—No. 303 Can **7 for \$1**
- Wolf Chili** Plain. Perfect for cold winter nights. No. 2 Can **59¢**

- Handi-Wrap** Clear Wrap. Keep foods fresh longer—200-Ft. Roll **2 for 89¢**
- Purina** Dog Chow. Dogs go for more. **10 lb. Bag \$1**
- Sweet Peas** Libby. Garden Sweet. Tender and Plump—No. 303 Can **4 for \$1**
- Chum Salmon** Tempest. Good in casseroles or Croquettes—1-Lb. Can **55¢**
- Heinz Ketchup** Has that real tomato taste—14-oz. Bottle **5 for \$1**
- Beef Ravioli** or Spaghetti & Meat Balls \* Beefaroni Chef Boy-Ar-Dee—No. 300 Can **2 for 55¢**

### Baby Beef Sale!

- Round Steak** Baby Beef. Red, lean cuts of tender meat—Lb. **69¢**
- Sirloin Steak** Baby Beef. Serve with Potatoes and Salad—Lb. **75¢**
- T-bone Steak** Baby Beef. The Ideal Broiling Steak—Lb. **85¢**
- Rump Roast** or Pikes Peak. Baby Beef—Lb. **69¢**
- Loin Tip** Roast. Boneless. Baby Beef—Lb. **99¢**



- Beef Sausage** Safeway Cured. 1-Lb. Pkg. **49¢**
- Ground Beef** Economy Pack. 3 Lb. Pkg. **\$1.17**
- Breast or Pulley Bone** U.S.D.A. Inspected—Lb. (Breast—5-Lb. Box \$2.49) **69¢**
- Legs or Thighs** U.S.D.A. Inspected—Lb. (Legs or Thighs—5-Lb. Box \$2.25) **49¢**
- Fryer Backs** U.S.D.A. Inspected—Lb. (Fryer Wings—5-Lb. Box \$1.39) **19¢**

**Sliced Bacon**  
Roth Blackhawk. 1-Lb. Pkg. **89¢**

**Safeway 83¢**  
1-Lb. Pkg.

- Beef Short Ribs** or Brisket. Baby Beef—Lb. **33¢**
- Fresh Pork Loin** Quarter Sliced—Lb. **75¢**
- Whiting Fish** 5 Lb. Box **\$1.25**
- Boneless Ham** Samuel's Choice. Half or Whole—Lb. **\$1.39**
- Kitchen Matches** Diamond. Box **6 for 59¢**
- Clorox Bleach** Liquid—Gallon Plastic **62¢**
- Instant Starch** Niagara—12-oz. Box **27¢**
- Hershey Daintees** Chocolate. Semi-Sweet (2¢ off) 6-oz. Pkg. **23¢**
- Bosco Syrup** Chocolate Flavored. 12-oz. Jar **43¢**

- Margarine** Parkey. Spreads smoothly. 1-Lb. Carton **31¢**
- Biscuits** Puffin or Batty Crocker. 8-oz. Can **3 for 29¢**
- Lipton Instant Tea** (5¢ off label) 1 1/2-oz. Jar **44¢**
- Lipton Tea Bags** Orange Pekoe. 16-Count Pkg. **25¢**
- Lipton Tea** Orange Pekoe—14-Lb. Box **43¢**

### For Delicious Meats!

- Beverages** Cragmont. Assorted Flavors. (Plus Deposit)—Quart Bottle **10¢**
- Fruit Drink** La Lani. Pineapple-Grapefruit—46-oz. Can **3 for \$1**
- Snack Crackers** Busy Baker—1-Lb. Box **33¢**
- White Bread** Skylark. Sandwich Sliced—1 1/2-Lb. Loaf **28¢**
- Jewish Rye Bread** Skylark—1-Lb. Loaf **27¢**
- Gluten Bread** Skylark—1-Lb. Loaf **39¢**
- Cinnamon Rolls** Mrs. Wright's. 9 1/2-oz. Can **5 for \$1**
- Plain Donuts** or Sugared. Mrs. Wright's. 12-Count Box **29¢**
- Chocolate Milk** Lucerne—Quart Ctn. **53¢**

### Bakery Values

- Wheat Bread** Skylark. Crushed Wheat. (Regular 23¢)—1-Lb. Loaf **19¢**
- Skylark Rolls** Broken to Serve (2¢ off) Twin—12-Count Pkg. **25¢**
- Cheese Bread** Skylark. Fresh. 1-Lb. Loaf **29¢**

### Dairy-Delicatessen Values

- 2% Homo Milk** Lucerne—Gallon Ctn. **79¢**
- Tortillas** Lucerne. 15-Count—9-oz. Pkg. **2 for 29¢**
- Gelatins** Lucerne. Assorted Fruit—15-oz. Ctn. **2 for 29¢**
- Party Dip** Lucerne. Hickory Smoke—8-oz. Ctn. **29¢**
- Lucerne Dressing** Sour Cream Dressing. With Chives—12-oz. Ctn. **29¢**
- Buttermilk** Lucerne—Quart Ctn. **49¢**

- Wisk Detergent** Liquid—16-oz. Plastic **43¢**
- Liquid Swan** Detergent—12-oz. Plastic **37¢**
- Toilet Soap** Lifebuoy. \* White \* Coral \* Pine—Bath Size **2 for 39¢**
- Lux Liquid** Detergent—12-oz. Plastic **37¢**
- Liquid All** Cold Water Detergent. 32-oz. Plastic **83¢**
- All Detergent** Low Suds Detergent. 24-oz. Box **39¢**

### Quality Fresh Produce!

- Grapefruit** Ruby Red. Wake up early morning appetites. **3 for 25¢**
- Bananas** Golden Ripe. **3 lbs. 35¢**
- Carrots** Crisp and nutritious. **2 lb. Bag 19¢**
- Yellow Squash** Mild flavor—Lb. **19¢**
- Yellow Onions** Adds zest to food. **3 lb. 25¢**
- Pascal Celery** Try some stuffed—Each **23¢**
- Sunkist Lemons** Full of Juice—Each **6 for 35¢**
- Emperor Grapes** For TV Snacks—Lb. **15¢**
- Texas Yams** Yellow and sweet. **2 lbs. 25¢**

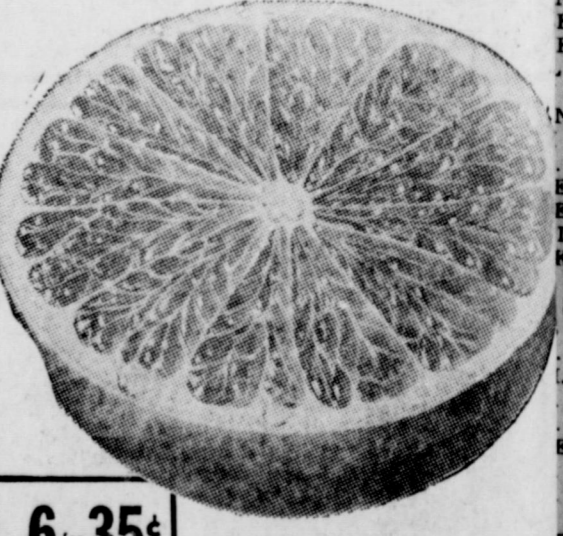

- Collard Greens** Crisp and Fresh—Bunch **2 for 29¢**
- Romaine Lettuce** Lun green leaves—Each **29¢**
- Avocados** Perfect for salads—Each **29¢**

### Frozen Favorites!

- MELLORINE** Joyett. Assorted Flavors—1/2-Gallon Carton **3 for \$1**
- Frozen Donuts** Eskimo Pie—12-Count Pkg. **65¢**
- Strawberries** Bel-air. Sliced—10-oz. Pkg. **3 for 89¢**
- Morton Pies** \* Garnet Custard \* Apple \* Cherry—20-oz. Pkg. **3 for \$1**
- Patio Dinner** Beef Enchilada—12-oz. Pkg. **2 for 89¢**
- Birdseye Awake** Imitation Orange Juice—9-oz. Can **3 for \$1**
- Fish Sticks** Captain's Choice. Pre-cooked—14-oz. Pkg. **49¢**

### Savings Galore!

- Hair Spray** Truly Fine. Keeps hair soft—14-oz. Can **53¢**
- Cue Toothpaste** With Fluoride. Giant Tube **49¢**
- Shampoo** Truly Fine Liquid—16-oz. Bottle **79¢**
- Ladies Hose** Truly Fine. Plain Seam. Beige or Taupe—Fair **59¢**
- Wild Bird Food** Millard. **5 lb. 59¢**

Coupon Worth 50¢  
**FREE GOLD BOND STAMPS**  
With the Purchase of 48-oz. Bottle Nu Made SALAD OIL  
Coupon Expires January 15, 1966.

Coupon Worth 50¢  
**FREE GOLD BOND STAMPS**  
With the Purchase of 4.2-oz. Bottle H. A. HAIR ARRANGER  
Coupon Expires January 15, 1966.

Coupon Worth 25¢  
**FREE GOLD BOND STAMPS**  
With the Purchase of 1-Lb. Carton Lucerne COTTAGE CHEESE  
Coupon Expires January 15, 1966.

**SAVE at SAFEWAY**  
It takes less books to Get More Gifts with **GOLD BOND STAMPS**

Coupon Worth 50¢  
**FREE GOLD BOND STAMPS**  
With the Purchase of 3-Lb. or Larger Baby or Heavy BEEF ROAST  
Coupon Expires January 15, 1966.

Coupon Worth 25¢  
**FREE GOLD BOND STAMPS**  
With the Purchase of TWO—Heads ICEBERG LETTUCE  
Coupon Expires January 15, 1966.

Prices and Coupons Effective Thurs., Fri. and Sat., January 13, 14 and 15 in..... Eastland  
We Reserve the Right to Limit Quantities. No Sales to Dealers.

