

...ble Les
...guest in
...ne were
...and her
...Mrs. Dear
...ests,
...STLAND
...asts,
...here we hope to live for
...arce take head one stone
...ay.



EASTLAND TELEGRAM



A Day's Pay
The UNITED Way!
Say 'Yes' Generously

VOLUME 89, NUMBER 76

EASTLAND, TEXAS 76448, THURSDAY, SEPTEMBER 23, 1965

10 Cents

fifty, Madera Residents Agree To Work on Street

delegation of some 35 Madera St. residents and others met with the City Commission at a regular monthly meeting Tuesday evening, and agreed that something needs to be done to improve the street and that steps will be taken.

Quiry, a resident of the street, was spokesman for the group, and made requests of the commission.

He prefaced his request by complimenting the city for its plan to improve the street due to the new school, making it a more travelled thoroughfare, but before the group left, he assured the commission of complete cooperation in plans for the street.

the surface, and what are future plans for paving; 2. Can an emergency sidewalk of some kind be installed immediately to provide a safe walkway or path for the children who walk the street to and from school; and 3. Could a speed zone be adopted for the street to slow traffic to further protection for the youngsters and reduce the dust problem.

In the beginning, the spokesman indicated that it was the general feeling of his group that they should not be asked for paving costs because of the increased traffic on the street due to the new school, making it a more travelled thoroughfare, but before the group left, he assured the commission of complete cooperation in plans for the street.

Tempers rose only once during the meet and that was when another visitor, not a member of the delegation, and not a resident of the street, took the floor to expound on how he, his father and others had done their own paving in years gone by without coming to the city for "a handout." "Why should the city spend my tax money to pave your street," he asked.

Quiry answered the man by stating "We're not here looking for handouts. We have offered repeatedly to do what ever we could to get the streets paved. He also denied that the people in his area had had any selfish motives in voting to have the school in that area to possible increase property values, as alleged by the lone spokesman." (Continued on Page Four)



ATTEND SEMINAR — Pictured are a number of beauticians who attended the Beauty Seminar last Sunday in Eastland. They are as follows: back row, left to right, Carolyn Stroud and Lucille Taylor, both of Eastland; and front row, left to right, Winnie Pirkle of Ranger, Eva Carey of Breckenridge and Hair Stylist Fred Michaelis and wife, San, of Abilene. (Photo by Lloyd Armstrong)

Ida Mae Martin Buried Monday In Alameda Rites

Funeral services for Miss Ida Mae Martin, 80, were held at 10 a.m. Monday, Sept. 20, in Arrington Hanner Funeral Chapel with Rev. H. B. Terry, Jr. officiating.

Burial was in Alameda Cemetery.

Born Jan. 28, 1885, in Earth County, Miss Martin died away Saturday in the Green Acres Nursing Home after an illness of two and one half years. She had lived most of her life near Mineral Wells and was a member of the Baptist Church.

Survivors include one sister, Mrs. L. E. Riley of Eastland; a niece, Mrs. W. J. Stone of Eastland; and several nephews.

Funeral arrangements were made through Arrington Hanner Funeral Home.

Beauty Stylists Gather For Special Seminar

A Beauty Seminar in an auction barn? It happened the first time in Eastland last Sunday, Sept. 19, when Hair Stylist Fred Michaelis of Abilene appeared at Eastland Auction Barn before a group of beauticians from Breckenridge, Cross Plains, Ranger and Eastland, introducing to them the new fall trend in hair styles, which will be curls, curls and more curls.

Mr. Michaelis also gave a lesson on the subject of how to cut and style wigs, and introduced the new "pro-comb".

The pro-comb has a protractor, which makes possible a very even and scientific hair cut, according to Mrs. Alma Quinn who made arrangements for the Seminar to be held in Eastland.

This unusual event was in progress from 2 until 6 p.m. with dinner being catered by Eubanks.

Everyone thoroughly enjoyed the hair styling, dinner, talks by Mr. Michaelis and even seeing the cows run through the ring and weighed a couple of times, Mrs. Quinn stated.

State Aid Plan to Pave Airport Under Study

A plan whereby Eastland's airport runways could be paved is being considered by the Eastland City Commission.

City Manager, Lewis Tiner, introduced information from the Texas Aeronautics Commission at the regular city commission meeting Monday evening and Commissioner Bill Hart is reviewing the application forms.

The plan would be worked jointly with the Texas Airport Aid program in which small civilian airports are eligible for aid for improvements.

The idea was initiated by Jack Arrington recently during a discussion with an Aeronautics Commission when it was learned that Eastland could probably qualify for the assistance. Generally it is a cost-sharing arrangement whereby the city would provide so much assistance in return for materials, etc.

In a statement made recently by Shelby Kritzer, chairman of the state aeronautics commission, it was revealed that seven communities have recently been approved for the participation, and Mr. Kritzer said, "Still more communities are destined to share in this new State airport aid program as passed by the 59th Legislature and approved by Gov. Connally."

The most recent grants include: Cameron, \$10,000; Heerne, \$2000; Jacksboro, \$10,000; Kountze, \$7,500; Clarksville, \$12,000; Floydada, \$12,000; and Post, \$12,000.

This group of communities now being offered State grants is the second to be announced following a series of public hearings. Additional hearings will be conducted as new applications are received from Texas communities. Communities interested in participating in the program this fiscal year have until Oct. 31 to make application, it was reported.

Hwy. 6 Re-Location Project Not Cancelled; Status Quo

The relocation of State Highway 6 along W. 1st St. in Eastland has not been cancelled as a future project, Resident Engineer R. P. (Buddy) Haun said Tuesday morning.

Questioned because of a report at Monday night's City Commission meeting that the project had been cancelled, Haun said that as far as he knows the project's status is "quo".

Asked what "quo" is, Mr. Haun cited a Feb. 22, 1961, Highway Department Official Minute which says in part: "Whereas the present route through Eastland will adequately serve the traffic requirements for the next five to ten years.

"Now therefore it is ordered that the improvement program on State 6 from a point on present State Highway 6, north of Eastland to be terminated at or near the South city limits of Eastland and relocation of the existing facility through and adjacent to Eastland be deferred until a future date."

Haun indicated that the proposed project would be subject to further study, including consideration of the effect of Interstate 20 and whether or not another separation for Bassett St., as presently requested, by Eastland, is granted.

So it seems as though the project is still a part of long-range highway department planning.

VISITS WILLINGHAMS

The family of Mrs. Lillie Willingham, who is in a local rest home, visited here with her and Mr. and Mrs. John Willingham recently. They are Mr. and Mrs. Toy Ketner of San Diego, Calif., Mr. and Mrs. J. E. Williams of Lubbock and Mrs. Lola Hudspeth and children of Dallas.

VISITS MATTHEWS

Guests last weekend in the home of Mr. and Mrs. W. J. Matthews were a son and his family, Mr. and Mrs. Gerald Matthews of Colorado City.

GRAND JURY REPORT

A list of six individuals named in indictments returned last week by the Eastland County grand jury was released Tuesday as follows:

Tommy Smith, felony theft and robbery by firearms; Chester Breeden, felony theft and robbery by firearms; Donald Shoemaker, burglary; Frankie Sue Cross, burglary; Bunt Lee King, second offense DWI, and G. C. Hogue, aggravated assault. One other indictment was returned but the capias had not been filed.

The grand jury is due to reconvene Thursday.

SHOP EASTLAND FIRST

IS YOUR AUTO air condition in top shape for vacation-time?

If you're not sure, better have it checked at Otis Coleman's Humble Service Station, East Main St.

Mavs On Safari For Dublin Lions Here Friday Night

Friday night will be Lion-hunting night for the Eastland Mavericks as the powerful, 2-A Dublin den grows into Maverick Stadium for the 8 p.m. kickoff.

The two undefeated teams will be seeking to further their non-conference records with big wins. Eastland's small, but razzle-dazzle squad has had a potent moral booster what with their win over big Cisco Lobos last week, and the word around the town square and along the drive-in route is that if the Mavericks go into this game the way they went into the Cisco game, nobody, including the Lions can beat them.

Quarterback Jerry McCullough, who dropped out at halftime last week because of a reinjury of a knee, will probably be back in the lineup this week. Should he not be, Eastland found that their team had a fast, smart backup QB in Gene Wilson, who proved his metal through the last half against Cisco.

Line Coach Harold Price is all praise for his line that stood "ten-feet tall" against the Lobos and helped pave the way for the victory. Hitting and going through was seen against Cisco that stirred

'Predictor' Makes Grid Forecasts

(ED. NOTE: A loyal and learned Eastland Maverick football fan who has had a remarkable record of calling the scores so far this season has agreed to provide the Telegram each week with his picks for the week of local, district and county junior college scores. He asks that his identity remain anonymous because there may be times when his evaluation of (Continued on Page Four)

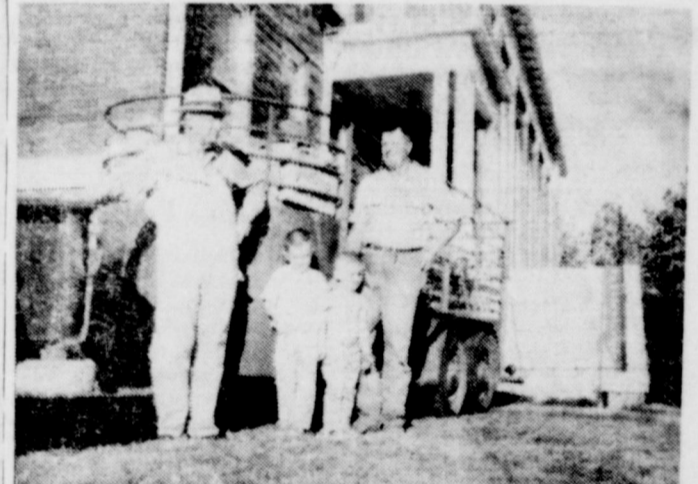

GOODS FOR BETSY VICTIMS — Busy this week packing and loading provisions for Louisiana victims of Hurricane Betsy were members of the Church of Christ in Eastland. Shown here following the final loading of a giant trailer are Frank Wolfe of Morton Valley; youngsters Mark and Clay Love, sons of the church's minister, Mr. Stuart Love; and Harold Courtney. The boys were busy little helpers, the men reported. —Staff Photo

Local Churches of Christ Aiding Betsy Victims

Frank Wolfe and Harold Courtney left Eastland Tuesday morning, with food and clothing which they delivered to victims of the floods and winds of Hurricane Betsy in Louisiana.

A special concern arose from those in each congregation who had relatives affected by the devastating storm.

For example, in Eastland, Mr. and Mrs. Frank Wolfe's (Continued on page 4)

Auto Auction Set By Eastland Firm Saturday at 1 p.m.

Eastland County's first public automobile and pickup p.m., Dealer Jack Muirhead Saturday beginning at 1 p.m., Dealer Jack Muirhead has announced.

The event will be conducted by a professional auctioneer at the Muirhead Motor Co. firm. All buyers including salvage dealers are welcome, as both new and used units will be sold. In all, some 35 vehicles will be available.

The public may inspect and test drive the vehicles Thursday, Friday and Saturday morning prior to the auction, Mr. Muirhead said. His firm is Buick and Pontiac dealership for the county.

"We are not going out of business," Mr. Muirhead said, "but we've simply got to make room for the new automobiles which will be in soon. The new units include 1965 Pontiacs and Buicks.

Freyschlag INSURANCE

weather report

THURSDAY — Sunny. Sun rises 6:48, sets 5:57. Moon rises 3:54 a.m. Fishing poor.

FRIDAY — Warm. Sun rises 6:49, sets 6:07. Moon sets 6:07 p.m. New moon 9:18 p.m.

SATURDAY — Unsettled. Sun rises 6:50, sets 5:53. Moon sets 6:35 p.m.

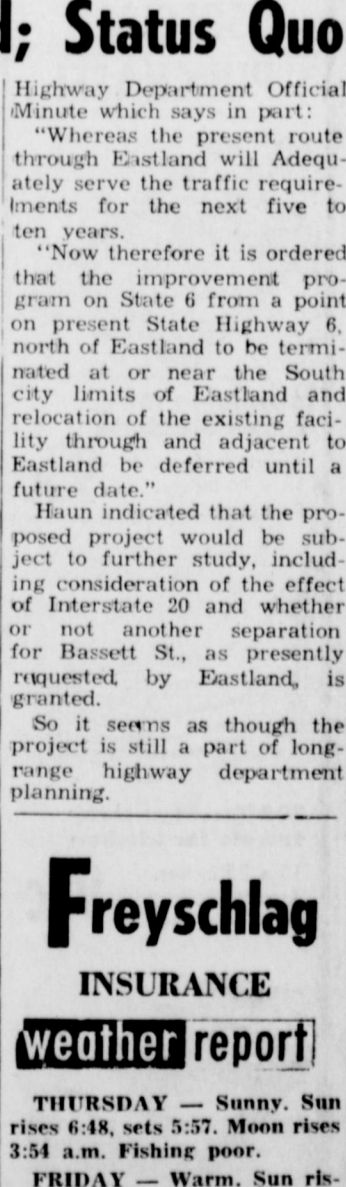

EASTLAND HIGH School Cheer Leaders pictured are: standing left, Kathy Goodwin, senior; lying left, Sue Underwood, junior; sitting, Sherry Butler, senior and head cheer leader; standing right, Kathy Kincaid, sophomore; and lying right, Dianne Young, freshman. They attended the Cisco Junior College Cheer Leading School last June and won a ribbon in competition every day; also, they won an honorable mention, one third place ribbon, two second place ribbons and a first place competition in final competition. — Photo by Cotton's Studio

CHARLIE CHUCKLES says:

There was a young driver from Kent
Who will surely have time to relent
There wasn't a need
But he drove at great speed
And to heaven some children he sent.

... ..

This poor feller was in a hurry to get here for the best deals in town.

FULLEN MOTOR CO.
305 E. Main St. Eastland MA 9-2676

Eastland National Bank
"The Only One in Eastland, Texas"

BUY SELL **CALL MA 9-1707** **TRADE LEASE**
CLASSIFIED ADS

Announcements

MASONIC LODGE NO. 467
Meets second Thursday of each month at 8 p.m. in the Masonic Hall. Call B. K. Drake, W. M., MA 9-2250 or L. E. Huckabay, Sec., MA 9-1391 for information.

EASTLAND ROTARY CLUB
Meets each Monday noon at White Elephant Restaurant in Eastland.
A. D. Taylor, President

Notice

NOTICE: Texas Barber College, 450 Pine, Abilene offers expert training at reasonable cost, with terms to fit each individual student. State and V. A. approved. OR 4-5891. 79

NOTICE: Homes, 100 percent financed, one, two and three bedrooms. Payments, \$38 to \$89 month. Built on your lot or will buy you one anywhere in Texas. Also for Negro and Spanish. Good credit not required. Call 894-5769 collect or write, Homes, Box AA, Levelland, Tex. tf

NOTICE: Custom breaking, sawing, fertilizing, and spraying. MA 9-1200 or MA 9-1230. tf

NOTICE: FHA and GI home financing. Valley View Estates. Kinnaird Real Estate. tf

NOTICE: Own your own home. Valley View Estates. Kinnaird Real Estate. tf

NOTICE: For custom breaking and sowing of land, call Harold Courtney, MA 9-1340. tf

NOTICE: Now's the time to stock up on office supplies before the busy fall season begins. Telegram office. tf

NOTICE: For home repairs, call R. C. Turner, Home Services, Eastland, MA 9-2286. No job too small. Free estimates. tf

NOTICE: Save money. Have your tires retreaded for winter wear. Most sizes, \$7.95. One year guarantee. Jim Horton Tire Service, Eastland, Texas. tf

NOTICE: Free demonstration of Merle Norman Cosmetics at Ruby Lee's Beauty Shop. All type beauty work, specials on cold wave permanents. 403 S. Lamar St., Phone MA 9-2168. tf

NOTICE: Singer Sewing Machine authorized sales and service representative for this territory is J. T. Beggs. Write Route Two Rising Star or call 634384. Good selection of used and reconditioned sewing machines. tf

OPEN AGAIN
We've re-opened and our stock includes 500 khaki shirts 500 khaki pants, 200 pairs over-shoes, sleeping bags, other used and new items. Also we offer 500 new steel Westinghouse cabinet units at \$10 ea. They're worth many times more. Good used Chevy 1953 model truck, two ton, bargain at \$300. Norton's Army Surplus Store, 1291 Avenue D, Cisco. tf

NOTICE - Call or see us for rubber stamps. The Eastland Telegram. tf

NOTICE: Just arrived: modern design, rigid constructed attache cases, with dividers inside and locking feature. Ideal for work and for school. Assorted colors. Only \$10.95. Telegram office. tf

WILL TRADE - 14' boat, motor, and trailer, for livestock, farm equipment. Call HI 2-3839. tf

NOTICE: Peanut hay baled. 25 cents per bale. I. B. Walker, Olden, Phone 2501. tf

JOE SAYS:
The object of oratory alone is not truth, but persuasion.

JOE CULPPER
of Hood King Motor Co., also says: "See me for the best automobile deal."

FREE
Estimates on RE-ROOFING
Or Repair of Your Old Roof.
Residential and Commercial
Eastland Roofing Co.
Noble Squiers
Phone MA 9-2370

FREE
Estimates on RE-ROOFING
Or Repair of Your Old Roof.
Residential and Commercial
Eastland Roofing Co.
Noble Squiers
Phone MA 9-2370

FREE
Estimates on RE-ROOFING
Or Repair of Your Old Roof.
Residential and Commercial
Eastland Roofing Co.
Noble Squiers
Phone MA 9-2370

FREE
Estimates on RE-ROOFING
Or Repair of Your Old Roof.
Residential and Commercial
Eastland Roofing Co.
Noble Squiers
Phone MA 9-2370

FREE
Estimates on RE-ROOFING
Or Repair of Your Old Roof.
Residential and Commercial
Eastland Roofing Co.
Noble Squiers
Phone MA 9-2370

FREE
Estimates on RE-ROOFING
Or Repair of Your Old Roof.
Residential and Commercial
Eastland Roofing Co.
Noble Squiers
Phone MA 9-2370

FREE
Estimates on RE-ROOFING
Or Repair of Your Old Roof.
Residential and Commercial
Eastland Roofing Co.
Noble Squiers
Phone MA 9-2370

FREE
Estimates on RE-ROOFING
Or Repair of Your Old Roof.
Residential and Commercial
Eastland Roofing Co.
Noble Squiers
Phone MA 9-2370

FREE
Estimates on RE-ROOFING
Or Repair of Your Old Roof.
Residential and Commercial
Eastland Roofing Co.
Noble Squiers
Phone MA 9-2370

FREE
Estimates on RE-ROOFING
Or Repair of Your Old Roof.
Residential and Commercial
Eastland Roofing Co.
Noble Squiers
Phone MA 9-2370

FREE
Estimates on RE-ROOFING
Or Repair of Your Old Roof.
Residential and Commercial
Eastland Roofing Co.
Noble Squiers
Phone MA 9-2370

FREE
Estimates on RE-ROOFING
Or Repair of Your Old Roof.
Residential and Commercial
Eastland Roofing Co.
Noble Squiers
Phone MA 9-2370

FREE
Estimates on RE-ROOFING
Or Repair of Your Old Roof.
Residential and Commercial
Eastland Roofing Co.
Noble Squiers
Phone MA 9-2370

NOTICE: Spare time income - Refilling and collecting money from new type high quality coin operated dispensers in this area. No selling. To quality you must have car, references, \$600 to \$1900 cash. Seven to twelve hours weekly can net excellent monthly income. More full time. For personal interview write P. O. Box 10573, Dallas, Texas, 75207. Include phone number. 76

KEEP your carpets beautiful despite constant footsteps of a busy family. Get Blue Lustre Rent electric shampooer \$1. Coats Furniture Co. 77

NOTICE: Why rent? See Valley View Estates. Kinnaird Real Estate. tf

NOTICE: Close to schools. Valley View Estates. Kinnaird Real Estate. tf

NOTICE: Coastat Bermuda planting. Two row pray machine with fertilizer attachment. Call E. C. Jones GI 5-3501, Dublin or B. L. Hunter, 2374 Olden. tf

FOR SALE: Lake Leon property. All improvements, reasonable. Call MA 9-2624. tf

FOR SALE: Two and three bedroom houses at Breckenridge. Finance available. See or call O. E. Bradford house-mover, HI 9-4506 or HI 9-3780, Breckenridge. tf

FOR SALE: 1964 Chevrolet Impala, fordor hardtop. Power, air, automatic, white with red interior, 16,000 miles, extra clean. \$2,395.00. Wyndle Armstrong at bank during day or at 404 S. Hillcrest after 5 p. m. 75

FOR SALE: Weeping Lovegrass. Very good quality. Call 43 3591 or write Box 2335, Abilene. tf

FOR SALE: 600x16 Special Triple Rib Nylon tube-type 4-ply tires, \$12 plus tax. 550x16 at \$10 plus tax. Goodyear Service Store, Eastland. tf

FOR SALE: G-John Deere Tractor and 10 disc Schaefer Plow. Call MA 9-1200 or MA 9-1230 after 5 p. m. tf

FOR SALE: 1957 Chevrolet station wagon, four-door. Phone MA 9-1626, or see at 201 W. Burkett. tf

FOR SALE: Clean, high tread, used tires. All inspected and re-conditioned. Prices start at just \$3.95. Free installation. All guaranteed. Goodyear Service Store, Eastland. tf

FOR SALE: Two used refrigerators, trade-ins, \$45 each. Goodyear Service Store, Eastland. tf

FOR SALE: Set of four shock absorbers installed, for only \$39.95. Goodyear Service Store, Eastland. tf

FOR SALE: Ranches and farms - 160, 290 and 753, east of Ranger, good deer country, \$15.5 acres real cow country, one mile east of Ranger; 180 acres, below lake, nice three bedroom home, peanut allit; 40 acres, allit, nice 1400 square foot home, near Carbon; 100 acres, well fenced, west of Ranger four miles; other larger tracts in this area.

HOMES AND LOTS - Two bedroom, Cisco to rent; two bedroom, Cisco to sell; two and three bedrooms in Eastland; new three bedroom brick homes, F.H.A. or G.I. Loan; three acres, nice home sites, Olden; several lots, two houses in Ranger, \$2,500. Contact Buck Wheat, Ranch and Farm Service, 301 N. Seaman, Eastland. Phone MA 9-2131, night MA 9-1973. tf

FOR SALE: Three bedroom house, 2 1/2 lots, located in Cisco, 1309 Bliss. Cyclone fenced, carpet, large double tile garage, carpeted living room. Priced to sell. Call DeLeon 4786 or days, 5121. 78

FOR SALE: Over cab camper, good condition. Good for fishing and deer hunting. See at Doc O'Keefe's, Lake Leon. \$1,000. 78

FOR SALE: By owner, three bedroom house, two baths, carpeted throughout, refrigeration, double garage. Shown by appointment only. MA 9-1314, 600 W. Valley. tf

FOR SALE: New electric guitar. Carrying case with built-in amplifier, \$50. Call MA 9-1093 after 5 p. m. and on Sundays. 76

FOR SALE: All sizes re-treads. \$5.99 plus tax and re-cappable car c u s. Goodyear Service Store, Eastland. tf

FOR SALE: 14-foot trailer house with refrigerated air. Lived in only one month. In top condition. Priced to sell. Call MA 9-1724. 76

FOR SALE: 1938 Pontiac Coupe. See and drive to appreciate. Also outdoor motor: 7 1/2, 25 and 40 hp. Mahogany boat. MA 9-1927. tf

FOR SALE: Upright piano. Call MA 9-1011. 76

FOR SALE: Two bedroom house, 100x100 lot, new roof, plenty of closet space. Call MA 9-1568 after 2 p. m., 108 East Conner. tf

FOR SALE: 1952 one-half ton pickup. Rebuilt motor and transmission, five good tires and good cattle frames, \$250. See at Sport Center. Phone MA 9-1640. tf

FOR SALE: Newest edition "Old Rip" on sale at the Telegram Office. Includes many pictures, including color cover. \$1. tf

FOR SALE: 50x10 M-System Mobil house trailer. Excellent condition and has washer. Two bedroom. Take up payments plus \$100. Call MA 9-2155 after 5 p. m. 78

FOR SALE: All sizes re-treads. \$5.99 plus tax and re-cappable car c u s. Goodyear Service Store, Eastland. tf

FOR SALE: Hand made quilts, two chairs, yard tools and several other items, 414 South Lamar. 78

FOR SALE: 139 acres on the highway near Ranger. Small four room house. All net wire fenced, 50 acres in cultivation, 5/16 of minerals go. W. H. Hinkson Real Estate, Box 566, Strawn, Texas. Phone OR 2-5575. 79

FOR SALE: 1950 one-half ton Ford pickup, 1954 motor, clean, good tires. Call MA 9-2160 or see, 1204 South Green. 79

FOR SALE: House, beautiful location, 910 S. Seaman. Call MA 9-2171. 76

FOR SALE: Lake cabin to be moved, frame construction, hardwood floors. Contact Crowell Lumber Company. tf

FOR SALE: All sizes re-treads. \$5.99 plus tax and re-cappable car c u s. Goodyear Service Store, Eastland. tf

FOR SALE: Hand made quilts, two chairs, yard tools and several other items, 414 South Lamar. 78

Rentals

FOR RENT: Four room house, rent reasonable, close in, 205 N. Green. Couple preferred. Good condition. Call MA 9-2523. 77

FOR RENT: Three bedroom cottage, 503 High St., on Park Hill, only \$35. Phone MA 9-1417. tf

FOR RENT: Four room apartment, walk-in closet, two beds. Call MA 9-2186. tf

FOR RENT: House, elderly couple preferred. Phone MA 9-2649. After 5, MA 9-2147. tf

FOR RENT: Two bedroom house in Olden, city water. See or call Jeff Woods, Village Hotel, Eastland. tf

FOR RENT: Small furnished or unfurnished house. Apply Mode O' Day or 612 West Patterson. tf

FOR RENT: three room furnished apartment, bills paid, walk-in closets. Phone MA 9-1559. tf

FOR RENT: Two bedroom house, apply 507 S. Madera. tf

FOR SALE: All sizes re-treads. \$5.99 plus tax and re-cappable car c u s. Goodyear Service Store, Eastland. tf

FOR SALE: All sizes re-treads. \$5.99 plus tax and re-cappable car c u s. Goodyear Service Store, Eastland. tf

FOR SALE: All sizes re-treads. \$5.99 plus tax and re-cappable car c u s. Goodyear Service Store, Eastland. tf

FOR SALE: All sizes re-treads. \$5.99 plus tax and re-cappable car c u s. Goodyear Service Store, Eastland. tf

FOR SALE: All sizes re-treads. \$5.99 plus tax and re-cappable car c u s. Goodyear Service Store, Eastland. tf

FOR SALE: All sizes re-treads. \$5.99 plus tax and re-cappable car c u s. Goodyear Service Store, Eastland. tf

FOR SALE: All sizes re-treads. \$5.99 plus tax and re-cappable car c u s. Goodyear Service Store, Eastland. tf

FOR SALE: All sizes re-treads. \$5.99 plus tax and re-cappable car c u s. Goodyear Service Store, Eastland. tf

FOR SALE: All sizes re-treads. \$5.99 plus tax and re-cappable car c u s. Goodyear Service Store, Eastland. tf

FOR SALE: All sizes re-treads. \$5.99 plus tax and re-cappable car c u s. Goodyear Service Store, Eastland. tf

FOR SALE: All sizes re-treads. \$5.99 plus tax and re-cappable car c u s. Goodyear Service Store, Eastland. tf

FOR SALE: All sizes re-treads. \$5.99 plus tax and re-cappable car c u s. Goodyear Service Store, Eastland. tf

FOR SALE: All sizes re-treads. \$5.99 plus tax and re-cappable car c u s. Goodyear Service Store, Eastland. tf

FOR SALE: All sizes re-treads. \$5.99 plus tax and re-cappable car c u s. Goodyear Service Store, Eastland. tf

FOR SALE: All sizes re-treads. \$5.99 plus tax and re-cappable car c u s. Goodyear Service Store, Eastland. tf

FOR SALE: All sizes re-treads. \$5.99 plus tax and re-cappable car c u s. Goodyear Service Store, Eastland. tf

FOR SALE: All sizes re-treads. \$5.99 plus tax and re-cappable car c u s. Goodyear Service Store, Eastland. tf

FOR SALE: All sizes re-treads. \$5.99 plus tax and re-cappable car c u s. Goodyear Service Store, Eastland. tf

FOR SALE: All sizes re-treads. \$5.99 plus tax and re-cappable car c u s. Goodyear Service Store, Eastland. tf

FOR SALE: All sizes re-treads. \$5.99 plus tax and re-cappable car c u s. Goodyear Service Store, Eastland. tf

FOR SALE: All sizes re-treads. \$5.99 plus tax and re-cappable car c u s. Goodyear Service Store, Eastland. tf

FOR SALE: All sizes re-treads. \$5.99 plus tax and re-cappable car c u s. Goodyear Service Store, Eastland. tf

FOR SALE: All sizes re-treads. \$5.99 plus tax and re-cappable car c u s. Goodyear Service Store, Eastland. tf

FOR SALE: All sizes re-treads. \$5.99 plus tax and re-cappable car c u s. Goodyear Service Store, Eastland. tf

FOR SALE: All sizes re-treads. \$5.99 plus tax and re-cappable car c u s. Goodyear Service Store, Eastland. tf

FOR SALE: All sizes re-treads. \$5.99 plus tax and re-cappable car c u s. Goodyear Service Store, Eastland. tf

FOR SALE: All sizes re-treads. \$5.99 plus tax and re-cappable car c u s. Goodyear Service Store, Eastland. tf

FOR SALE: All sizes re-treads. \$5.99 plus tax and re-cappable car c u s. Goodyear Service Store, Eastland. tf

FOR SALE: All sizes re-treads. \$5.99 plus tax and re-cappable car c u s. Goodyear Service Store, Eastland. tf

FOR SALE: All sizes re-treads. \$5.99 plus tax and re-cappable car c u s. Goodyear Service Store, Eastland. tf

FOR SALE: All sizes re-treads. \$5.99 plus tax and re-cappable car c u s. Goodyear Service Store, Eastland. tf

FOR SALE: All sizes re-treads. \$5.99 plus tax and re-cappable car c u s. Goodyear Service Store, Eastland. tf

Wanted

HELP WANTED: Lady to come by day and keep child for working mother. Call MA 9-1163 mornings or after 5 p. m. 78

SALESMAN WANTED: Can you use \$35-\$50 a week in addition to your present earnings? Supply Consumers in Eastland with the large Rawleigh Line. Start earning immediately. Write Rawleigh TXL-1020-337, Memphis, Tenn. 78

WANTED: The opportunity to prove how effective Want Ads work for you. Low cost, high readership means results. Buy, sale, rent, trade, swap, hire or find a job. Try 'em and see! The Telegram Want Ad number is MA 9-1707. tf

WANT TO BUY: Land on Highway between Ranger and Eastland, from two to ten acres. Call A. P. Fambro at Fambro Gate Co., Eastland. tf

WANTED: Carpenter work large or small jobs, free estimates. Call MA 9-1654. U. V. Williams. 76

WANTED: All kinds dirt work have D7 Cat. dozer for tany cleaning, terracing, brush clearing, or what have you Call Brooks Dirt Work, Cisco, HI 2-3291, or write Box 666 Cisco. tf

WANTED: To buy one or two bedroom house with small acreage on Eastland-Cisco Highway or Eastland-Carbon Highway. Phone MA 9-1544 Eastland, or write Box O, Eastland Telegram. tf

WANT TO BUY: Low cost lots anywhere in town. Call 894-5769 or write the Higlowtower Co., Box AA, Levelland, Tex. tf

WANTED: trade Plaid Stamps for Green or Gold Bond Stamps. Phone MA 9-2413. tf

WANTED: trade Plaid Stamps for Green or Gold Bond Stamps. Phone MA 9-2413. tf

WANTED: trade Plaid Stamps for Green or Gold Bond Stamps. Phone MA 9-2413. tf

WANTED: trade Plaid Stamps for Green or Gold Bond Stamps. Phone MA 9-2413. tf

WANTED: trade Plaid Stamps for Green or Gold Bond Stamps. Phone MA 9-2413. tf

WANTED: trade Plaid Stamps for Green or Gold Bond Stamps. Phone MA 9-2413. tf

WANTED: trade Plaid Stamps for Green or Gold Bond Stamps. Phone MA 9-2413. tf

WANTED: trade Plaid Stamps for Green or Gold Bond Stamps. Phone MA 9-2413. tf

WANTED: trade Plaid Stamps for Green or Gold Bond Stamps. Phone MA 9-2413. tf

WANTED: trade Plaid Stamps for Green or Gold Bond Stamps. Phone MA 9-2413. tf

WANTED: trade Plaid Stamps for Green or Gold Bond Stamps. Phone MA 9-2413. tf

WANTED: trade Plaid Stamps for Green or Gold Bond Stamps. Phone MA 9-2413. tf

WANTED: trade Plaid Stamps for Green or Gold Bond Stamps. Phone MA 9-2413. tf

WANTED: trade Plaid Stamps for Green or Gold Bond Stamps. Phone MA 9-2413. tf

WANTED: trade Plaid Stamps for Green or Gold Bond Stamps. Phone MA 9-2413. tf

WANTED: trade Plaid Stamps for Green or Gold Bond Stamps. Phone MA 9-2413. tf

WANTED: trade Plaid Stamps for Green or Gold Bond Stamps. Phone MA 9-2413. tf

WANTED: trade Plaid Stamps for Green or Gold Bond Stamps. Phone MA 9-2413. tf

WANTED: trade Plaid Stamps for Green or Gold Bond Stamps. Phone MA 9-2413. tf

WANTED: trade Plaid Stamps for Green or Gold Bond Stamps. Phone MA 9-2413. tf

WANTED: trade Plaid Stamps for Green or Gold Bond Stamps. Phone MA 9-2413. tf

WANTED: trade Plaid Stamps for Green or Gold Bond Stamps. Phone MA 9-2413. tf

WANTED: trade Plaid Stamps for Green or Gold Bond Stamps. Phone MA 9-2413. tf

WANTED: trade Plaid Stamps for Green or Gold Bond Stamps. Phone MA 9-2413. tf

WANTED: trade Plaid Stamps for Green or Gold Bond Stamps. Phone MA 9-2413. tf

WANTED: trade Plaid Stamps for Green or Gold Bond Stamps. Phone MA 9-2413. tf

WANTED: trade Plaid Stamps for Green or Gold Bond Stamps. Phone MA 9-2413. tf

WANTED: trade Plaid Stamps for Green or Gold Bond Stamps. Phone MA 9-2413. tf

WANTED: trade Plaid Stamps for Green or Gold Bond Stamps. Phone MA 9-2413. tf

WANTED: trade Plaid Stamps for Green or Gold Bond Stamps. Phone MA 9-2413. tf

WANTED: trade Plaid Stamps for Green or Gold Bond Stamps. Phone MA 9-2413. tf

WANTED: trade Plaid Stamps for Green or Gold Bond Stamps. Phone MA 9-2413. tf

Found

FOR SALE: All sizes re-treads. \$5.99 plus tax and re-cappable car c u s. Goodyear Service Store, Eastland. tf

FOR SALE: All sizes re-treads. \$5.99 plus tax and re-cappable car c u s. Goodyear Service Store, Eastland. tf

FOR SALE: All sizes re-treads. \$5.99 plus tax and re-cappable car c u s. Goodyear Service Store, Eastland. tf

FOR SALE: All sizes re-treads. \$5.99 plus tax and re-cappable car c u s. Goodyear Service Store, Eastland. tf

FOR SALE: All sizes re-treads. \$5.99 plus tax and re-cappable car c u s. Goodyear Service Store, Eastland. tf

FOR SALE: All sizes re-treads. \$5.99 plus tax and re-cappable car c u s. Goodyear Service Store, Eastland. tf

FOR SALE: All sizes re-treads. \$5.99 plus tax and re-cappable car c u s. Goodyear Service Store, Eastland. tf

FOR SALE: All sizes re-treads. \$5.99 plus tax and re-cappable car c u s. Goodyear Service Store, Eastland. tf

FOR



BUZBEE, young Abilene organist, will be the featured entertainer at Hubbard Lake Steak House over the weekend. Buz is finishing his studies at Hardin-Spangor University and has studied music with Macon G. G. and Russell Griep. He was solo organist at the High School and placed in the annual Howard talent show. He is also proficient on the piano, horn and guitar. While at Texas Tech he had a combo and has been a featured soloist at the Leum Club and Westbrook Club in Abilene as well as entertaining as far afield as Dallas and Kansas City. He will play popular request favorites at Hubbard Lake House Friday night, Saturday night and Sunday

The highlight of the program will be a prominent speaker the election of one director, a short business report, and of Green Stamps, good for \$250 in merchandise. A barbecue dinner will be served at the conclusion of the meeting. Another annual attraction is the awarding of an attendance trophy to the office with the highest percentage attendance. The 1964 trophy was awarded to the Comanche office.

The term of Director R. Cal CcCurdy will expire at the meeting. Director McCurdy, mittee will recommend to the meeting. Director McCurdy, a resident of Wise County, has been a charter member and has served as a director since the system was organized in 1933. The nominating committee will recommend to the stockholders that he be elected Director Emeritus. He will be the first director in the history of the Productoin Credit System in Texas to hold this coveted title.

To fill the active vacancy the nominating committee will present the following stockholders to the membership with one to be elected: Bob Buchanan of Wise County an Winston Randle of Hood County. Carry over directors are Vice President James W. Crouch of Arlington; Tom Mazurek of Comanche, Tommie Winters of Evant, and Clinton McCain of Eastland.

"We are anticipating an attendance of 750 stockholders and wives for this 31st Stockholders' Meeting" according to Irwin. He also advised that the Stephenville Association loaned over ten million dollars to the ranchers, farmers and area during the fiscal year ending June 30, 1965.

A Stockholders Meet Stephenville Saturday

31st Annual Stockholders' Meeting of the Stephenville Production Credit Association will get under way at 10 a.m. at the City Recreation Hall in Stephenville Saturday September 25th. Registration will begin at 9.

ATTENTION: Eastland County's FIRST AUTOMOBILE & PICKUP AUCTION SALE

Saturday - 1 p. m. in Eastland

NEW & USED

New Vehicles Will Carry Usual Warranties! For this special sale: Cash only. No trades.

Come Down Thursday, Friday and Saturday morning to inspect the units... Drive 'em, try 'em, then be ready to buy 'em cheap at 1 p.m.

35

Big units to pick from! Some suitable for salvage dealers, but every one a genuine bargain!

HERE'S A PARTIAL LIST OF THE BIG, BIG BUYS: PICKUPS, NEW '65 BUICK ELECTRA 225 CUSTOM. LOADED. NAME YOUR PRICE! NEW '65 PONTIAC BONNEVILLE. FULLY EQUIPPED. NEW '65 PONTIAC TEMPEST STATION WAGON! '65 PONTIAC LE MANS 4-DOOR SEDAN DEMO. JUST NAME YOUR PRICE & SAVE MONEY NOW!!

PROFESSIONAL AUCTIONEER AND PERSONNEL ON DUTY TO HELP YOU GET THE DEAL YOU WANT!

BIGGEST STOCK OF CARS IN HISTORY — GOT TO MAKE ROOM FOR THE '66s.

JACK SAYS: "SELL 'EM"

BIGGEST SALE IN COUNTY! BIGGEST IN 35-YEAR DEALERSHIP HISTORY!

SPECIAL NOTICE: WE ARE NOT GOING OUT OF BUSINESS — WE'RE MAKING ROOM FOR THE '66s!

MUIRHEAD MOTOR CO.

EASTLAND

SAVE \$\$
 SAVE \$\$
 SAVE \$\$

Annual Pecan Field Day Scheduled For Friday

Local growers as well as those in adjoining counties are welcome to participate in the annual tour of the Eastland County Pecan Growers Association on Friday, September 24, in the Pioneer-Rising Star area, Oscar Schaefer, president of the group announced today.

"Anyone interested in pecan growing whether they have an orchard or not is certainly welcome to come and go along with us", Schaefer said.

The group will leave from the Elite Cafe in Rising Star promptly at 9 a.m. on the above date.

Four orchards will be visited prior to lunch in the above city at noon. They include Lynn Daniels, Doss Alexander, M. H. Montford, and Weldon Fenter. The C. E. Smith and the Carl Taylor orchards will be inspected after a business session to be held following lunch.

Results of demonstrations from using the new systemic insecticide — Di-Syston — applied to the soil around the first of May, to prevent yellow aphids and the resulting honey dew is expected to attract attention. This is the second year that the new material has been demonstrated with successful results. Schaefer stresses that women as well as men were welcome to be on the tour. Several Pecan authorities from over the state have been invited to attend to answer various questions. All of the orchards will be those planted on deep sandy upland soil.

Several Pecan authorities from over the state have been invited to attend to answer various questions. All of the orchards will be those planted on deep sandy upland soil.

LIVE ENTERTAINMENT
 Friday and Saturday nights and Sunday Buffet...
 Buz Buzbee of Abilene, playing your requests on Hammond Organ.
Hubbard Lake Steak House
 HI 9-3411 — Breckenridge — Box 729

EVERY FRIDAY IS Dollar Dinner Night
 at
HUBBARD LAKE STEAK HOUSE
 All You Can Eat at Our
FRIDAY FISH FRY... 98c
 HUBBARD LAKE STEAK HOUSE—Breckenridge

YOUR FOOD DOLLARS BUY MORE HERE
 PRICES EFFECTIVE THURS. — SAT., SEPT. 23, 24, 25

SHORTENING
BAKE-RITE . . . 3-lb. can 59c

LIPTON'S
TEA 1/4 lb. pkg. 39c

WELCH'S OR SHURFINE — 24-oz. Bottles
GRAPE JUICE . . . 3 for \$1

SHURFINE — Plain or Iodized 26-oz.
SALT 2 boxes 19c

FLOUR Shurfine 5 Lb. Bag 39c

Top-Grade MEATS
 SURE SAVINGS!
 Shop your JRB Super Market for Selected Quality Beef and Nationally Known Brands that Are More for Value and Quality!

MOHAWK CANNED PICNICS 3-lb. can \$2.09

YOUNGBLOOD'S — Cut and Boxed FRYERS 1-lb. 12-ozs. 69c

KRAFT VELVEETA CHEESE SPREAD 1-lb. box 59c

JRB SELECTED QUALITY SEVEN STEAK lb. 59c

JRB SELECTED QUALITY BEEF CHUCK ROAST Boneless lb. 59c

JRB SELECTED QUALITY CLUB STEAK lb. 69c

● Produce Department

PASCAL **CELERY** stalk 19c

EAST TEXAS **YAMS** 2 Lbs. 25c

● Good Buys

SHURFRESH **VANILLA WAFERS** lb. pkg. 29c

REAL KILL **Insect Spray** 16-oz. 65c

TOWIE JALAPENA **PEPPERS** 15-oz. jar 39c

NINE LIVES — No. 1/2 Cans **CAT FOOD** 2 for 29c

BEADS O **BLEACH** 16 1/2-oz. size 49c

REGULAR **LIFEBUOY SOAP** 2 bars 29c

SHURFINE — 2-lb. Cello Bag **RICE** 35c

YELLOW ONIONS
 lb. 5c

PLAY DIVIDEND SWEEPSTAKES Win A Ford MUSTANG

Start your free Dividend Sweepstakes Card today! And—bring your card with you each time you shop at JRB. Instructions on back of each punch card. Start yours NOW!

JRB SUPER MARKETS AFFILIATED
 S&H GREEN STAMPS WITH EVERY PURCHASE

RANGER — EASTLAND — CISCO
 We Reserve the Right to Limit Quantities — No Sales to Dealers

DOUBLE S&H Green Stamps with cash purchases of \$2.50 or more on Wednesdays!

J.R.B. BONUS STAMP COUPON
 50 Free S&H Green Stamps with purchase 6-bottle carton AF DRINKS
 Void After Sept. 25, 1965

J.R.B. BONUS STAMP COUPON
 50 Free S&H Green Stamps with purchase of 1-lb. can Hershey's COCOA
 Void After Sept. 25, 1965

J.R.B. BONUS STAMP COUPON
 50 Free S&H Green Stamps with purchase of 18-in. pkg. REYNOLD'S WRAP
 Void After Sept. 25, 1965

J.R.B. BONUS STAMP COUPON
 50 Free S&H Green Stamps with purchase of 13-oz. can Tom Scott Mixed Nuts
 Void After Sept. 25, 1965

J.R.B. BONUS STAMP COUPON
 50 Free S&H Green Stamps with purchase of 12 1-lb. cans Roxey DOG FOOD
 Void After Sept. 25, 1965

J.R.B. BONUS STAMP COUPON
 50 Free S&H Green Stamps with purchase 2 pkgs. Patio Enchiladas or Mexican Dinners
 Void After Sept. 25, 1965

J.R.B. BONUS STAMP COUPON
 50 Free S&H Green Stamps with purchase of 3 lbs. or more GROUND MEAT
 Void After Sept. 25, 1965

J.R.B. BONUS STAMP COUPON
 50 S&H GREEN STAMPS with purchase of 2 lbs. or more CHICKEN HEN
 Void After Sept. 25, 1965

J.R.B. BONUS STAMP COUPON
 50 FREE S&H Green Stamps with purchase of 16-lb. bag RED POTATOES
 Void After Sept. 25, 1965

J.R.B. BONUS STAMP COUPON
 25 Free S&H Green Stamps with purchase of 2 heads LETTUCE
 Void After Sept. 25, 1965

YOUR U.F. GIFT

And S.A. Helps Many

The Salvation Army, "With heart to God and hand to man", serves humanity at the time of need, at the point of need, regardless of race, creed or color. Standing vigilant and ready to serve, it is an agency of the Eastland United Fund.

Eastland Salvation Army Unit answered the needs of 405 persons since September of last year, according to Mike Collins, treasurer. Spent on food was \$173.51; gasoline, \$155; and lodgings, \$39.39. The organization sent four boys to a camp for underprivileged children last summer and contributed \$666.66 to the Salvation Army headquarters in Dallas. Total spent throughout the year was \$1,022.21.

James Smith is president of the Eastland unit. Other members are Luce Pittman, Everett Plowman, Chief Ray Laney and Charles Freyschlag.

This organization plays a big role in giving needy children and young adults eye examinations and glasses, shoes and clothing for school age children, dental care, hospitalization for unwed mothers-to-be, toys at Christmas time, and lunches for school children.

Contributions to the Eastland United Fund assure continuation of these services in Eastland.

Other purposes of the Salvation Army include providing relief for needy families of prisoners, helping prisoners find jobs and getting back "on their feet" when released; and helps men and women in the Armed Forces.

JOY DRIVE-IN OPEN 6:45 — STARTS 7:00
Feature 7:10 and 9:00

Friday — Saturday — Sunday — Monday
Adm. on this Picture — Adults 75c — Children 25c
EACH FEATURE SHOWS ONE TIME ONLY

AT 7:00
FROM LONDON TO THE CARIBBEAN—
HE DEVELOPED THE TECHNIQUE OF LOVE TO
AN ART...THE ART OF MURDER TO A SCIENCE!

Dr. No
IAN FLEMING'S
SEAN CONNERY
VIGILANT ADDRESS JOSEPH WICKMAN

AT 9:00
new incredible adventures!
JAMES BOND IS BACK!
TANDY SALTMAN...ALBERT R. BROCCOLI
IAN FLEMING'S
FROM RUSSIA WITH LOVE
SEAN CONNERY as JAMES BOND DANIELA BRANCHI
TECHNICOLOR
UNITED ARTISTS

DIXIE Drive-In
EASTLAND RANGER HIGHWAY

Box Office Open 7:45; Show Starts 8:15; Box Office Closes 9:30.
ADMISSION: Adults 60c, Children 12 Free; Each Wednesday & Thursday are bargain nights—admission 25c.

Wednesday and Thursday, Sept. 22 and 23
'BLACK SPURS'
Rory Calhoun — Linda Darnell
IN COLOR

Friday and Saturday, Sept. 24 and 25
'GUNFIGHTERS OF CASA GRANDE'
Alex Nicol — Diana Lorys

Sunday, Monday and Tuesday, Sept. 26, 27 and 28
'THE YOUNG LOVERS'
Peter Fonda — Sharon Hugueny — Nick Adams



If you can put the baby down anywhere in the house in winter... you have modern gas heat—the finest.

If you don't, now's the time to get it.

No more cold floors! Fast, fresh-air circulating heat from a modern central gas furnace is the last word in thermostat-controlled luxury. And so economical! Modernize your home now at a saving—bargain prices on all gas heating equipment: central, floor furnaces, wall furnaces, and space heaters. See your local gas heating contractor or Lone Star Gas.

OFF-SEASON GAS HEATING SALE

MAVERICKS —

week that was mighty effective, and some more of the same is expected, including the short, jump pass and some other as yet, unpublicized concoctions. Back John Moylan was in a new position "way out" and along the sideline for a mighty important pass catch last week that spelled trouble for the foes and victory for the Eastland crew.

Dublin has beaten Clarendon 44-12; Ranger, 14-0; and DeLeon, 14-6 so far. Eastland bested Comanche, Rising Star and Cisco.

Probable starters for Eastland include 155-pound Greg Emfinger at left end; 165-pound Tony Lowrance, at left tackle; 165-pound Rodney McCoy at left guard; 150-pound Rodger Terrell at center; 160-pound David Hazard at right guard; 155-pound Bill Boles at right tackle; 150-pound Larry Wilson at right end; 165-pound Jerry McCullough at quarterback; 155-pound James Fullen at halfback; 135-pound Ted Martin at halfback; and 165-pound fullback John Moylan.

Playing and starting on offense for the 8th grade team will be center Roger Berry; Daryl Thomas left guard; right guard Randy Lawrence; tackle Mike Arther; tackle Jimmy McCullough; end Paul Chapman; end Danny Erod; quarter-back Billy Wilson or Billy Copper; right halfback Joe Trout; left halfback Gary Pinkin and Randy Boles; and fullback Terry Harrison or John McClesky.

Dogies To Play In Cisco Duels

The Eastland Junior High School football teams will play at 7 and the 8th grade team will play approximately at 8 p.m.

These Church of Christ feel that they were fulfilling the spirit and intent of Paul's words when he said, "As we let us do good unto all men, especially unto them who are of the household of faith." (Galatians 6:10).

Football Film Is Shown To Lions

Southwest Conference football, 1964-brand, was program for the Eastland Lions Club at the regular luncheon meet Tuesday at the White Elephant Restaurant.

Everett Plowman was program chairman and introduced the film Highlights of 1964.

Guests included Mike Collins of Eastland; Joe Dennis of Ranger; Leon Painter of Hillsboro; O. B. Stanley and George Fields, both of Abilene; Bart McPhearson of Sterkenville; and O. C. Johnson of Comanche.

GRANDCHILDREN VISIT

Guests last weekend in the home of Mrs. W. D. Spain were a grandson and his wife, Mr. and Mrs. Rodrick Soain; and a granddaughter, Nancy Spain, all of Monahans.

TURNERS VISIT

Mr. and Mrs. J. E. Turner visited recently in Fort Worth with her father, Mr. W. E. Kellett, and a daughter, Mrs. F. H. Shirley; they also visited in Grand Saline with Otto Turner and Coy Turner and in Tyler with Mr. and Mrs. Sterling Dolberry and Andrew Dolberry and son.

Try This Car-Quiz!

Do you get speedy automotive service? () ()
Do you get friendly, courteous treatment? () ()
Do you get complete satisfaction in every way? () ()

If your answers are yes, you must already be one of our customers!

On the other hand, if one or more of your answers are "no," we invite you to try our service. You see, we've studied the book on customer satisfaction and how to achieve it. Our facilities are clean and modern, our equipment is the finest.

OBIE'S HUMBLE SERVICE STATION
802 W. Main
MA 9-8866

CITY-MADERA —

"I don't know how they voted," he said.

"The school put it where it is to save taxpayers money, and it is low and degrading for a person to talk about what was done 25 years ago in view of present conditions. We're not looking for a hand-out," Quiry concluded.

At this point Commissioner James Reid said "It is a city problem and we want to help with it."

City Manager Tiner explained that the city has on hand emulsion which it had been hoped would have been put on the street before now but due to other important work which the city has been engaged in, it has been impossible to get it down, he said. Quiry was understanding of the city's current push to assist in the Valley View Estates project because of unannounced circumstances which could possibly benefit the entire city and area in the future.

It was generally agreed that preparatory work on the street will begin immediately with a view toward paving of the street next spring. Oct. 15 is generally considered last safe date to put down topping in this weather, it was said.

The group was assured that the street would be paved before school begins next year, and that work would begin immediately also on a temporary sidewalk for the street similar to one just completed on W. Sadosa St. for the purpose.

Madera is an 80-foot dedication Tiner said, providing ample right-of-way for the street and sidewalk.

After the group left the commission passed an ordinance setting the speed limit 20 miles per hour on Madera and Sadosa Sts.

In other business the Commission:

Agreed to install a bigger new-type street light behind the Production Credit Association office, and at each of the churches in town.

Voted to close the City Park at 11 p.m. in order to curtail vandalism there, making it a misdemeanor to be caught there in other than organized groups.

Agreed that the city will be out some \$1,160 (\$360 for ditching and about \$800 for base material) in cooperating with Mr. L. C. Jones on the Valley View project, and decided that an ordinance is needed to establish procedure for the future on cooperation. The some 1,100 will be in lieu of refunds to the developer for sewerage water and other developments it was said. When all the houses are built in the addition it will mean some \$9,000 a year in taxes and water sales for the city Tiner pointed out.

Decided to begin consideration of a city building code. These are mandatory on city's with as much as 5,000 population it was said.

Decided to made the south side of Commerce St. parallel parking in the block immediately south of the bank building.

Learned that Highway 80 cannot be blocked off for parades in the future.

Heard that the projected re-routing of Highway 6 through the city has been cancelled. (This was learned to be in error as shown in related story.)

Discussed paving of the city airport's runways. (As described more fully in related story.)

BENNETT REUNION
Children of Mr. and Mrs. Loss A. Bennett met for a family reunion at Possum Kingdom Lake at the Cosden Company Cabins on Sept. 10, 11 and 12.

Attending were Mr. and Mrs. G. F. Bennett, Mr. and Mrs. L. A. Bennett and son, all of Eastland; Mrs. Jessie Justice and rs. Sam Hugans of Spur; Mrs. J. W. Huett of Arlington; Mr. and Mrs. Sam Bennett Mr. and Mrs. Jim Bennett and grandson, Mr. and Mrs. Ray Bennett and Mr. and Mrs. Ernest Parish, all of Big Spring; Mr. and Mrs. Gail Bennett, Mrs. Burnett Eison, Mrs. B. F. Grice and Jackie, Mr. and Mrs. G. E. Bennett and Miss Jake, all of Gorman; Herman Bennett of Garland; Mr. and Mrs. Butch Eison of Wichita Falls; Mr. and Mrs. Kenneth Huett and children and Miss Jimmie Bennett, all of Fort Worth; Mr. and Mrs. Vern Garrett of Gortman.

CHEROKEE INDIANS

Olden will tackle a strong end zone and Dick Cherokee Indian team Friday recovered for another touchdown.

The final encounter between Larry Miller and Thomas who once a ried the ball 40 yards touchdown. Larry the conversion attempt for the extra point.

"There have been no injuries in the team since the season began. The team is in pretty good shape and we hope to play the Cherokee Indians a good game," said Coach Ellis.

The Olden Hornets were mashed out of a victory Saturday night by Mullen at Mullen, 23-26. According to head coach, George Ellis, the game was anyone's until the final buzzer sounded.

The opening touchdown was for Olden was made by Eddie Thomas on a 40 yard run.

O l d e n failed to tally in the second quarter but came alive in the third when quarterback Larry Miller passed the pigskin to Larry Moore for the second TD for Olden.

Mullen then had control of the ball during the third quarter but fumbled in the Hornet

CHEROKEE INDIANS HORNETS FRIDAY

CENTRAL DRUG'S 1/2 PRICE SALE

Revlon	Dorothy Perkins	Command SHAVE CREAM
Aquamarine Shampoo	Pearlescent Shampoo	1/2 Price
1/2 Price	1/2 Price	
Playtex RUBBER GLOVES	Command Concentrated for men Hair Spray	Aqua-Foam Bubbling Milk Bath
1/2 Price	1/2 Price	1/2 Price
All School Paper & Tablets	Men's 4.95 Travel Kit	Windsor & Vista 6 Transistors RADIOS
1/2 Price	1/2 Price	Reg. 9.85 1/2 Price

CENTRAL DRUG
Eastland

CHEROKEE INDIANS HORNETS FRIDAY

FRESH A

FIRST EVERY MORNING

READ THE MORNING NEWSPAPER

It's for people who enjoy and know what happens in the Houston area, Texas... and the world!

AND YOU CAN READ IT FIRST

THE HOUSTON POST

Write Circulation Manager Houston Post Houston, Texas

HARELIK'S VALUE PACKED DOLLAR DAYS

SPECIALS FOR THURS., FRI. & SAT. ONLY

ALL COLORS AND SIZES LADIES HALF SLIPS Reg. 2.98 \$2.29	ENTIRE STOCK LADIES SLIPS Reg. 3.98 \$2
PLAIN AND FANCIES LADIES NYLON BRIEFS Reg. 1.00 84c	ALL STYLES SILFSKIN GIRDLES 20%
STYLE NO. 415 ONLY — Reg. \$1.50 HANES SEAMLESS HOSE \$1.25	30 TO 38 LADIES BLOUSES Reg. 4.98 \$3
GIRLS WHITE — 7 Thru 10 1/2 CREW SOCKS Reg. 49c 2 pr. 80c	MENS WHITE — 10 Thru 12 CREW SOCKS Reg. 59c 2 pr. \$1
MENS CHAMBRAY — Blue or Grey WORK SHIRTS Reg. 1.79, \$1.29	MENS — 29 Thru 42 KHAKI PANTS Reg. 2.98 \$2

SHOP HARELIK'S EASTLAND And SAVE

RANGER DRIVE-IN THEATRE

Adults 50c Kiddies Under 11 FREE
Box Office Open 6:45 — Show Starts 7:15

THURSDAY — FRIDAY — SATURDAY
SEPTEMBER 23 — 24 — 25

AUDIE MURPHY
...as the bandit raider who swore to destroy the outlaw pack!

COLUMBIA PICTURES Presents
ARIZONA RAIDERS

Color by TECHNISCOLOR
A New Technicolor Film in TECHNISCOLOR

SUNDAY — MONDAY — TUESDAY
SEPTEMBER 26 — 27 — 28

The KOOKIEST TRIANGLE since love began!

Tony Curtis **Christine Kaufmann**

and Introducing **Monsieur Cognac**

Wild and Wonderful color
A HAROLD HECHT Production - A Universal Release

YOU'LL FIND IT IN THE
WANT ADS

SEABERRY SPEAKS AT DAR CONSTITUTION OBSERVANCE

"What the Constitution of the United States was intended to do is no longer relevant, but the opinions of five out of nine men are changing your lives and mine, and the lives of our children and grandchildren," said Virgil Seaberry, Eastland attorney at law, as he addresses the Daughters of the American Revolution, at a Constitution Day program Monday at the Victor Hotel in Cisco.

People may place the blame in various places, but "ultimately we have to blame ourselves," Mr. Seaberry said "for allowing people to go to Washington who will stand for the continual decay of our constitutional form of government."

"If the founding fathers of this nation had foreseen the day when a man could not plant grain on his own land to feed his own stock without permission from the federal government, I do not believe there would ever have been a United States," the speaker stated.

Citing the Farm Program, TVA, social security, REA, the wage law and other examples as flagrant flouts of the intents of the Constitution, Mr. Seaberry said that man has never created a more noble instrument than the Constitution upon which our nation was founded, but under the politicians guise of giving everybody something for nothing, the Constitution is being torn down.

"I would see that the Con-Mr. Seaberry continued," I would realize that I could not be one without a strong central government, and there can't be a strong central government without getting rid of the Constitution.

"I would see that the Constitution was so interpreted that it would become meaningless," he added, "and I would see that the Supreme Court was composed of cast-off politicians instead of lawyers and judges."

Mr. Seaberry warned that paying mere "lip service" to the Constitution during Constitution Week, Sept. 17-23, will be of no benefit if that is all that people do.

The speaker was introduced

by Mrs. W. D. R. Owen of Eastland, program chairman. Mrs. Joe Clements, Regent, introduced Mrs. Gena Cotton, Cisco High School choir leader, who accompanied Miss Cindy Broyles, choir member, on the piano as she sang "America" and "America, The Beautiful."

Cost Share Applications Being Taken

Eastland County Agriculture and Stabilization Conservation office is taking applications for cost shares under the winter legume and rye cover crop practices, according to Jesse Meredith, county office manager.

Practice D-1, establishing of the annual winter legumes in the fall of 1965 for protection from erosion, is limited to cropland which needs sufficient cover to protect from wind and water erosion during the winter months. The cover must be left on the ground until April 1, 1966, then turned under.

Practice F-1-A, seeding rye to establish a cover for the control of wind erosion, is limited to land currently seeded to peanuts. This practice may be applied after peanuts are harvested to protect the land from wind and water erosion.

On either practice, applications must be filled before starting the practice in order to be eligible for cost-sharing, Meredith said.

Special Service Friday Morning At MV Jamboree

The Morton Valley Jamboree will conduct a special memorial service Friday Sept. 24, at 9 p.m. for Preston Thorpe, it has been announced by E. P. (Pop) Whitaker.

These Jamborees are held each fourth Friday night of every month, with free admission. Pop Whitaker, who arranges Morton Valley Jamborees, entered the Old Fiddlers Contest at the Abilene Fair this year and won first place in the "61 and Over" division.

New Hurricane Season Is Here For Fall Months

COLLEGE STATION—Hurricane season is here again. Most hurricanes that seriously affect Texas are born during the months of August, September, and October. Nearly 60 percent of these form during August and the first of September, according to Tommy Hollmig, Extension rural civil defense specialist, at Texas A&M University.

The three alerts everyone should be familiar with are "Hurricane Watch," "Hurricane Warning," and "Gale Warning."

When a hurricane reaches a position that offers a threat to an appreciable area, that area is put on hurricane watch. This means there is no immediate danger, but that the hurricane is close enough for everyone in the watch area to listen for further advisories and be ready to take precautionary action in case warnings are issued.

As soon as it is expected that an area will feel the full effects of the hurricane, such as high winds, dangerously high water, and very rough seas, a hurricane warning is issued for that area. This means all precautions should be taken immediately against the full force of the storm. It should be remembered it is not the hurricane's eye or center which causes damage and casualties, but rather the high tides, strong winds, and heavy rains which proceed and surround the center.

than hurricane force, or a combination of wind and/or waves and tides which will be dangerous. Gale warnings may precede or accompany a "hurricane watch" and may be used as a warning for coastal sections adjacent to an area which is under a hurricane warning.

Hurricane names for 1965, according to Hollmig, will be Anna; Betsy; Carol; Debbie; Elena; Frances; Gerard; Holly; Inga; Jenny; Kara; Laurie; Martha; Netty; Orva; Peggy; Rhoda; Sadie; Tanya; Virgy; Wenda.

WILL VISIT
Visitors in the home of Mr. and Mrs. Joseph Thompson this weekend will be their daughter Mrs. R. W. Rankin, and family of Arlington.

VISITS SON
Mrs. Thura Taylor visited in Dallas recently with her son, Rodger Taylor.

Valhalla, in Norse mythology, was the heaven of heroes. As far as the Constitution is concerned, a woman can be elected to the U. S. Presidency.

Blue, black and green inks are used in printing a U. S. one dollar bill.

Frank Claborn Wins Herdsman Prize At Fair

Frank Claborn, 12-year-old son of Mr. and Mrs. Bill Claborn of Route One and an Eastland 4-H Club member, was presented the second place Special Herdsman Award in the Sheep and Goat Department at the West Texas Fair in Abilene last Saturday. Frank is a seventh grade student at Eastland High School.

The Special Herdsman Award is given for the order and cleanliness of pens, animals and aisles, personal appearance of the herdsman and their ability to answer questions of spectators, cooperating with show officials and other herdsman; also for maintaining attractive, neat and orderly exhibits and observing the letter and spirit of all rules and regulations of the departments.

Blue, black and green inks are used in printing a U. S. one dollar bill.

MAJESTIC

LAST DAY Open 5:15 Shows 5:45 - 7:30 - 9:15

'The White Hunter'

FRIDAY — SATURDAY
Fri. Open 4:45 — Sat. Open 1:15
Fri. at 5:15 and 8:20 — Sat. at 1:45 - 4:50 - 7:55

20th Century Fox Presents an Aaron Rosenberg Production
MAX VON SYDOW - YVETTE MIMIEUX
EFREM ZIMBALIST, JR. - GILBERT ROLAND

THE REWARD

PLUS
Fri. at 6:50 and 9:55 — Sat. at 3:20 - 6:25 - 9:30

STARRING:
BOBBY VINTON
Jackie DeShannon
Patricia Morrow
AND
The Astronauts
& The Routers

READ THE CLASSIFIEDS

TRAFFIC SINCE 1922
Monuments
WEATHERFORD PHONE LY 4-2724

IF WE MAY ASSIST YOU, CALL US COLLECT OR MAIL THIS AD

NAME _____ PHONE _____
ADDRESS _____ CITY _____

USE WARD'S CONVENIENT CHARGE-ALL CREDIT PLAN — JUST "CHARGE IT"

JOIN THE THOUSANDS SWITCHING TO WARDS

MONTGOMERY WARD

3-DAY SALE

Thursday — Friday — Saturday Only!

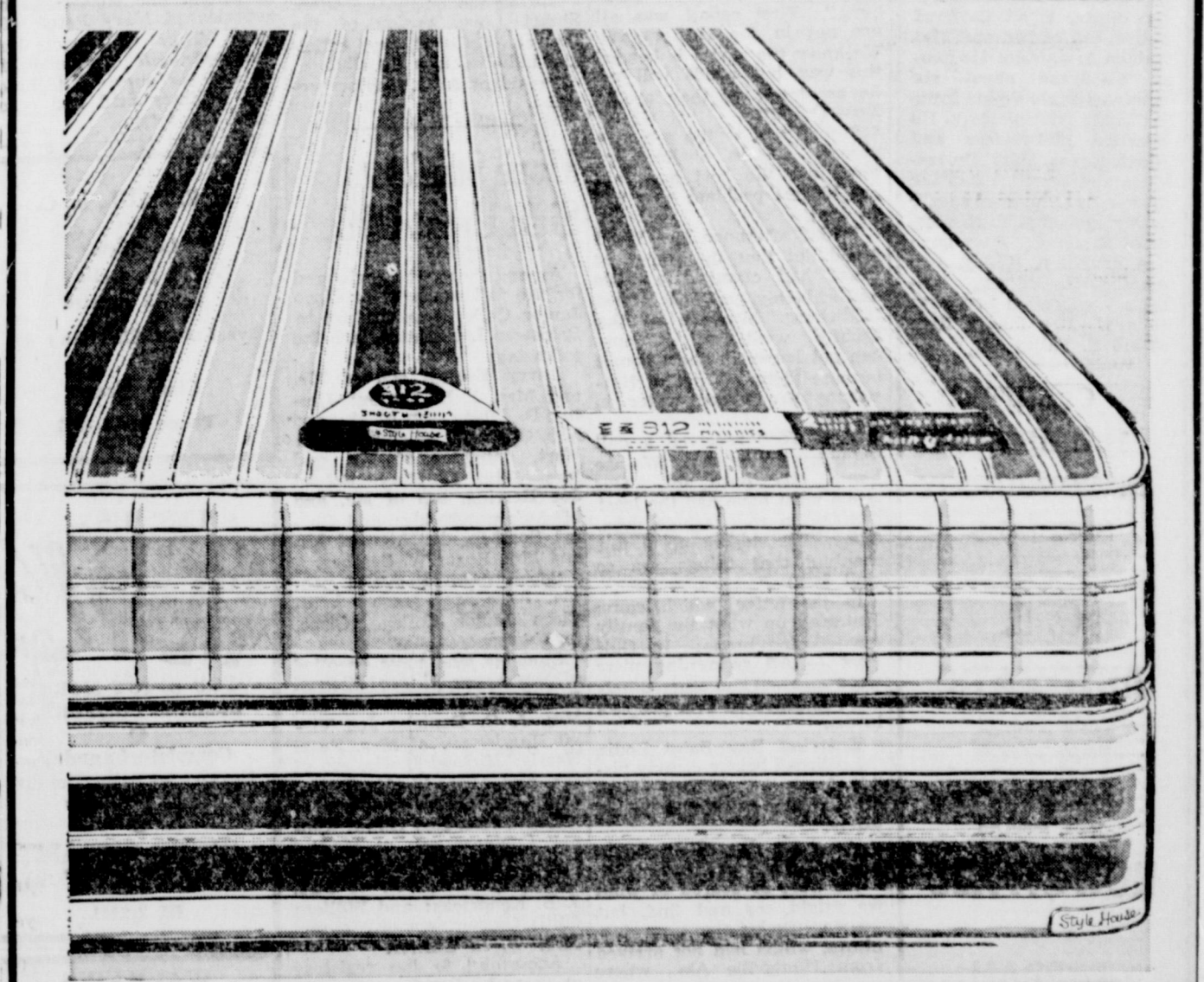

\$15 off—pick the Ward mattress right for you!

No buttons or bulges — more real rest during sleeping hours! 312-coil innerspring has side guards to keep edges firm. Sturdy woven stripe ticking.

24⁸⁸ Reg. 39.95
TWIN OR FULL SIZE

510-Coil INNERSPRING MATTRESS

SAVE \$20! Quilted ticking, 10-year warranty. Another big Ward's money-saving value!

39⁸⁸ Reg. 59.95

Bray's FALL FABRICS
DEPARTMENT STORE
Eastland County's Family Store
Eastland, Texas Phone MA 9-1789

SPECIAL REDUCTION
Fruit of THE LOOM
100% COTTON FABRICS
58^c

REG. 99c Yd.

Cotton Corduroy — 99c
X-Try Ply Rayon — 1.99
Bonded Jersey — 3.99
85% Wool, 15% Nylon 2.99
100% Bonded Wool 3.99

EASTLAND SWEAT SHIRTS

MAVERICKS Sizes 2-8 **\$1.49**
Youth Size — S, M & L **\$1.99**
Mens Sizes — S, M **\$2.49**

BLACK WITH RED LETTERING

Refinished Lanes at Fiesta Ready For Leagues Monday

Lanes at Fiesta Bowl, which have been in the process of being re-finished, will be open for leagues to begin their games Monday, Sept. 27, it has been announced by the new manager, Ralph Sittler, who moved here last Friday from Denver.

Winners of the Beat the Champ Tournament will have a play-off at 2:30 p.m. Sunday, Sept. 26. They were announced by Mr. Sittler as follows:

First week's winners in the woman's division were Modell Gann, scoring 549; Myrtle Aaron, 544; and Jane Carter, 538.

Second week's winners were Lazzelle Johnson, 563; Lou Dell Bryant, 571 and Faye Whitehead, 516.

Third week's winners, Sarah Peel, 605; Wanda Strother, 578; and Betty Maynard, 565.

Fourth week's winners, Lenora Alford, 505; Sandra Hollaway, 463; and Nina Stephenson, 494.

In the men's division, the first week's winners were Leo Gann, 606; Tommy Huling, 625; and Howard Langford, 630.

Second week, Billy Jordan, 560; J. D. Johnson, 544; and Jerry Carter, 634.

Third week, Harless Gardenhire, 561; Tom Alford, 625; and Mack Heard, 536.

There were no winners during the fourth week, Mr. Sittler stated.

Letters TO THE EDITOR

Editor
"Sure was good to hear your voice again", Glen Wood wrote his mother this week after calling her on Saturday night that they were safe at their new home in Bay Saint Louis, Miss., after a frightful drive 100 miles inland to last find shelters in Hattisburg, Mississippi, from "Betsy in all her fury".

You wanted to hear some details of "Old Betsy" Glen went on. "We got word she was to sweep directly over New Orleans. We got the news on Thursday that the eye of the hurricane was to pass over New Orleans about Mid-night.

Fern and I begin to inquire around and the people said that it would be no more than a heavy rain storm.

After serious consideration, we decided since we were new in these parts our decision was to evacuate. So about the time school was out, we started driving out.

Since Glen had just had surgery a week before and on the day before the storm hit, had stitches removed, he said to his wife that he couldn't save Peppy their dog, much less his family. We started north to Hattisburg and found that there weren't rooms and they said that we would have to go another 100 miles north.

We started out north again and because of the constant flow of traffic, we turned around and turned for Hattisburg again. We finally found a room in a trailer unit at the Holiday Inn at Hattisburg.

These were anxious moments for a mother Mrs. Wood said. "As I sat by my radio and telephone throughout the night Thursday night. Twice during the night she called station W. F. O. R. Hattisburg." First report was all are not in the shelters yet. We know the storm is headed this way but winds will not be as strong as they are in New Orleans.

Second call to the same place: All in shelters we think are the best and safe our biggest problem now will be food.

Friday afternoon Mrs. Wood found out that the course of Betsy had changed a little and suddenly had missed Hattisburg. Although as the reports went on, "People can not leave for their homes because highways out of Hattisburg are under water in places."

Mrs. Wood received a call Saturday saying that "We are home, city hard hit. Our street must have had the least damage in the whole area, Glenn was shaken up but thankful that things are so well for us."

In the letter, which came Thursday on what the family saw coming home: In Gulf Port — All swimming piers were smashed and other things were smashed all over people's lawns.

Entering Bay Saint Louis, the railroad bridge clearly visible from the toll bridge we crossed was completely in the water.

Our town, Bay Saint Louis, is just beyond the bay. We were so scared of what we might see and find, but we were lucky about our furniture, which had not arrived from Huntsville Ala., where we were moving from before the storm hit.

Bay Saint Louis downtown area was so torn up that no one was allowed to enter without a pass.

Since moving to Bay Saint Louis from Huntsville, five weeks ago, the Woods had lived on the floor with a few essentials and one mattress.

As Glen is convalescing, he is also looking forward to getting back to his work as an engineer designer. His recent promotion to the reason for their move to Bay Saint Louis.

By way of consolation to his mother, he closed his letter with a quotation from Jesus' sermon on the Mount. — Matthew 6:28, 29.

MRS. HARRY E. WOODS

RETURNS FROM TRIP
Lesse Gregg of 410 North Daugherty returned from a trip to Kansas and Berger recently.



MRS. J. W. VAN STICKLE III ... Former Guylynn Quinn Is Married To Mr. Van Sickle

Mrs. Alma Quinn announces the marriage of her daughter, Guylynn, to James William Van Sickle III of Fort Worth on Sept. 2.

Father of the bride is Guy Quinn, Jr. of Breckenridge.

Groom's parents are Mr. and Mrs. J. W. Van Sickle of Fort Worth.

The couple reside in Fort Worth.

Grandparents of the bride are Mr. and Mrs. E. C. White of Ranger and Mr. and Mrs. Guy Quinn, Sr. of Eastland.

Explorer Canoe Trip To Canada Is Program Topic

Roland McFarland, district Scout executive presented the program for Rotary members Monday and showed slides of the Explorer Post 23 canoe trip to Canada, which was enjoyed by these four boys from Eastland, Bill Boles, Dale Squiers, Don Woosley and Charles Moseley. These boys were accompanied on the trip by McFarland, Jim Horn and Bill Horn.

James Cotton and Doc Cabanes, both of Cisco; Bill Gaine of Dublin; and senior guests, introduced by Rotary Sweetheart, Carolyn Thomas and Ted Martin.

During the business session, Stuart Love, pastor of the Church of Christ, was officially inducted into the Club.

President A. D. Taylor presided.

More Students Sign Up at CJC

Among those who registered for the fall semester at Cisco Junior College, according to Registrar Leo Hatten, are the following:

Larry Earley, son of Mr. and Mrs. J. D. Earley; Jimmy D. Finley, son of Mr. and Mrs. O. D. Finley; Judith Ann Hart, daughter of Mr. and Mrs. John L. Hart; Robert Joe Herring, son of Mr. and Mrs. Sam Herring; and Cheryl Sosebee, daughter of Mr. and Mrs. Roger W. Sosebee.

Seven more Eastland people have pre-registered at Cisco Junior College, Cisco, for the fall semester.

Students who have enrolled of September 11 are Micheal Ray Daniels, son of Mr. and Mrs. J. O. Daniels; Joe Virgil Harris, son of Mrs. Pearl Harris; Micheal Lewis, son of Mr. and Mrs. W. V. Lewis; Roy Lynn Gann, daughter of Mr. and Mrs. Roy Gann; Kenney Cogburn, son of Mr. and Mrs. Jack Cogburn; Jimmy Ray Kendrick, son of Mrs. J. B. Kendrick; and William (Bill) Garner, son of Mr. and Mrs. W. L. Garner.

According to the registrar at the school, a record number of 650 students is anticipated by the college.

Ernest M. Hood, Jr., son of Mrs. Ernest M. Hood, Sr., of Olden, is among the 300 students to pre-register for the fall semester at Cisco Junior College according to information released by Leo Hatten, Registrar.

Preregistration continued until Sept. 11, with official registration Sept. 13 and 14.

According to the announcement a record enrollment of 650 students is anticipated by the college.

Crop Outlook Is Better in Region

Rainfall measuring up to 3.5 inches in this West Central Texas region early Tuesday morning to provide badly needed moisture for fall grain crops and pastures and to improve materially the outlook for a peanut crop.

The rain measured 2.2 inches in downtown Cisco, 1.1 in Eastland, 3.5 inches east of Cisco 2.4 inches north and northwest 1.5 at Romney, and 2.3 inches at Scranton.

The area had good showers early Sunday. Cisco got over half an inch. Considerable thunder and lightning accompanied the Tuesday morning rain as a cool front pushed into this region. Temperatures were in the high 60s after an overnight low of about 70.

The rain was expected to result in considerable plowing and planting of small grains and cover crops. The outlook for the county's peanut crop now appears to be a crop averaging 20 to 30 bushels per acre, according to reports.

Stock tanks were in good condition, and pastures were expected to improve before frost.

Lake Cisco received about two and a half inches of rain and was expected to have several inches of new water. City officials said that Battle Creek's watershed had too little rain for the pumps to be turned on there.

The forecast called for cooler temperatures and for probably rain showers through Tuesday night.

Seaman Sargent Finishes Basic At San Diego

Seaman Recruit Eddie D. Sargent, USN, son of Mr. and Mrs. Ed H. Sargent of Eastland, has begun nine weeks of Navy basic training at the U. S. Naval Training Center San Diego, Calif.

In the first weeks of his naval service he will study military subjects and live and work under conditions similar to those he will encounter on his first ship or at his first shore station.

In making the transition from civilian to sailor he will be taught and supervised by experienced Navy Petty officers. They will teach him that basic skills of seamanship as well as survival techniques, military drill and other basic subjects.

Ministerial Group Resumes Meets; Plans Special Event

The Eastland Ministerial Association resumed monthly meetings Monday after a summer lay-off, according to Rev. J. Lester Davenport, pastor of the First Methodist Church.

On the first Monday of each month, the association will have breakfast at the White Elephant Restaurant.

At Monday's meeting, the following officers were elected: Rev. Eugene Surface, pastor of First Presbyterian Church, president; Rev. H. B. Terry, Jr., Bethel Baptist Church, vice president; and

Rev. Clayton Jackson, secretary-treasurer.

Date set for the annual Thanksgiving service is Wednesday, Nov. 24, at 7:45 p.m. in the First Methodist Church, with Rev. Haston Brewer, pastor of the First Baptist Church presenting the sermon.

VISITS KOENS

Guests in the home of Mr. and Mrs. Curtis Koen recently were Mr. and Mrs. R. E. McKemmy and sons of Rotan and Mr. and Mrs. Robert Lee of Goldthwaite.

WATCH REPAIR

Your watch will receive the very finest care in our repair department. We also feature:

- Ring Sizing
- Jewelry Repair
- Engraving
- Pearl Restringing

BESKOW JEWELRY

210 W. Main Eastland MA 9-2529

HEY KID

EASTLAND MAVERICKS

TOUGH MOLDED STYRENE PLAS

GET YOUR YELL-A-PHONE FROM US!

ONLY \$1

THE MEN'S SHO

EASTLAND

INTRODUCING

Larry Armstrong
... Credit Manager
Eastland Goodyear Service Store

LARRY ARMSTRONG, new credit manager for Eastland's Goodyear Service Store, is an Eastland native, son of Mr. and Mrs. Weldon Armstrong. He joined Goodyear about six months ago, doing his training in the Abilene store. He attended Midwestern and North Texas State Universities and is married to the former Juli Staser, daughter of Mr. and Mrs. V. N. Moser of Eastland. They have one daughter, Kelley, two months old. He was a business education major in college. The family lives at 216 E. Valley St.

CREDIT MANAGER'S INTRODUCTORY SPECIALS

G. E. AUTOMATIC WASHER
14-lb. Load Cap
Reg. \$299.00
NOW \$199.00

TAPPAN RANGE
Reg. \$349
NOW \$229.00

Come meet the new credit manager and S A V E BIG MONEY NOW!

GOODYEAR SERVICE STORE
205 E. Main
MA 9-2662
Eastland

LET US - HELP!

YOU ENJOY MORE SUMMER COMFORT.

Complete Laundry Service — Free Pickup And Delivery

CISCO STEAM LAUNDRY
III 2-2151

WALKER'S Dressing Plant Custom Dressing
Phone D. J. Walker
Eastland MA 9-1192

See ahead with

M.H. PERRY
MA 9-1095
Ph. MA 9-2275

FPM 5075
FAMILY PROTECTION
Let him show you how little it costs to see ahead — and be sure.

Southland Life
INSURANCE COMPANY

WE GIVE GOLD BOND STAMPS

DETERGENT SURF
Giant Box **59¢**

MIRACLE MARGARINE 29¢
IRLAND'S Sliced or Chipped BARBECUE 300 Can **65¢**

MIRACLE CORN OIL 39¢
CRACKER BARREL 10-Oz. Pkg. **55¢**
CRACKER BARREL 8-Oz. Pkg. **39¢**

VALUE BRAND 39¢
COOKIES 16-Oz. Pkg. **39¢**
SANDWICH BAGS 30-Ct. Pkg. **10¢**

PRICES GOOD THROUGH SATURDAY, SEPT. 25

MAXWELL HOUSE or RANCH STYLE COFFEE
"Choice of Grinds" Pound Can **75¢**

KLEENEX FACIAL TISSUE
300-Ct. Box **15¢**

W-P DETERGENT
Giant Box **49¢**

HUNT'S PEACHES
No. 2 1/2 Can **19¢**

EXTRA FANCY APPLES
MISSOURI JONATHAN Pound **15¢**

RATH'S BLACKHAWK SLICED SLICED BACON lb. **79¢**

KLEENEX NAPKINS 50-Ct. Pkg. **29¢**
SUGARY SAM SWEET POTATOES No. 2 1/2 Can **25¢**
MARGARINE 19¢
MAXWELL HOUSE INSTANT COFFEE 10-Oz. Jar **1.29**

SYRUP KARO Pint Bottle **35¢**
WHITE SWAN (In Oil) 9 1/2-Oz. Jar **25¢**
POP CORN Jar **25¢**

QUANTITY RIGHTS RESERVED

SUPERSAVE

DELSEY White or Assorted TISSUE 2-Roll Pkg. **19¢**

GOLDEN NIP ORANGE JUICE 6-Oz. Can **15¢**

GOUCH BLUE RIBBON BEEF CHUCK BLADE ROAST lb. **49¢**

GOUCH BLUE RIBBON BEEF CLUB STEAK lb. **89¢**

(SHANK PORTION)
Smoked Ham lb. **39¢**

GOUCH BLUE RIBBON BEEF CUTLETS lb. **69¢**

HOME-KILLED, BABY BEEF LOIN STEAK lb. **89¢**

MIRACLE WHIP Quart Jar **39¢**

V-F VANILLA WAFERS 14-Oz. Pkg. **19¢**

WHITE SWAN SHORTENING 3-Lb. Can **49¢**

ROOM DEODORIZER 7-Oz. Can **59¢**
SANITARY NAPKINS 12-Ct. Box **37¢**
BLEACH KOTEX 59¢
CLOROX 59¢
PINK DETERGENT 22-Oz. Plastic **39¢**
W-P LIQUID DETERGENT 22-Oz. Plastic **67¢**
VEL LIQUID SOAP 2 Bath Bars **35¢**
PALMOLIVE CASHMERE BOUQUET 2 Bath Bars **35¢**

Health & Beauty Aids
HAIR TONIC Reg. \$1.03 Size **79¢**
VITALIS Size **79¢**
VICK'S COUGH SYRUP Reg. 98¢ Size **79¢**
FORMULA 44 Reg. 98¢ Size **79¢**
VITAMINS Reg. 98¢ Size **79¢**
ONE-A-DAY Reg. 98¢ Size **79¢**

JERGENS LOTION Reg. 98¢ Value **69¢**

GOUCH BLUE RIBBON BEEF ROUND STEAK lb. **89¢**

RATH RACON SLICED BACON lb. **69¢**

U.S. No. 1

RUSSETT POTATOES 10 lbs. **49¢**

MacMoys SUPER SAVE

Home Owned-Home Operated

400 S. Seaman

FR TO AI ... DI ME TH IF
 Pro onget t ca perfo aus, Ma sures this i peria Ma because unde cessi part infla surfl with ther It car To T Agi sta B nat hig sta ret lin of Ind Th Tio fin th st tic fo fo tu te m
 FRESH TOMATOES lb. 19¢

RETREAD FACTS

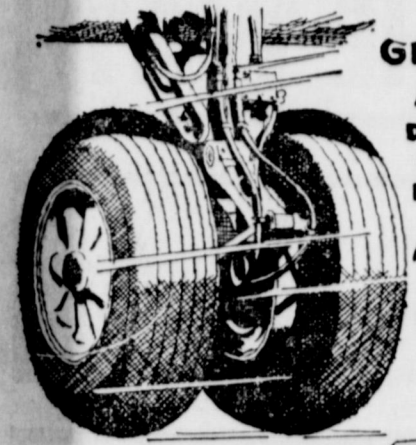

GIANT JET AIRCRAFT
DEPEND ON RETREADS AS THEY HIT THE RUNWAYS AT SPEEDS OVER 145 MPH, AND THEY RETREAD NOT JUST ONCE, BUT AS MANY AS 11 TIMES!



STOCK CAR DRIVERS MUST HAVE TIRES THEY CAN TRUST AT HIGH SPEEDS. THE MEN WHO PROVIDE THE THRILLS IN THIS FAST-GROWING SPORT STAKE THEIR LIVES ON RETREADS!

FROM NEW YORK TO SHANGHAI AND BACK! ... THAT'S THE DISTANCE THE 36-MILLION PASSENGER RETREADS TO BE SOLD THIS YEAR WOULD COVER IF LAID END TO END.

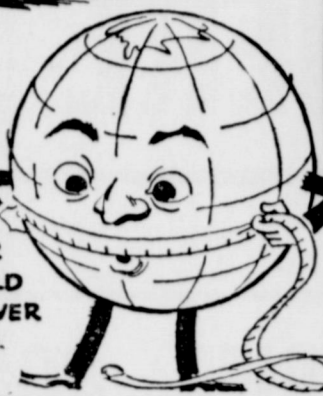

MORE THAN HALF A TON OF RUBBER IS NEEDED TO RETREAD A SINGLE TIRE! IT STANDS OVER 6 FEET TALL, COSTS ALMOST \$5000 TO RETREAD AND IS USED ON ROAD CONSTRUCTION EQUIPMENT.



INSPECTION

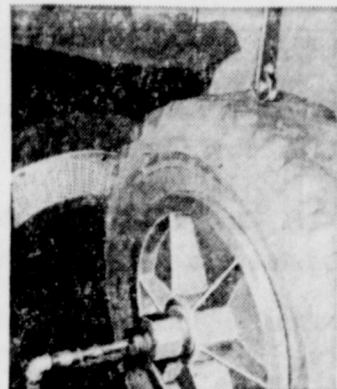

BUFFING



BUILDING

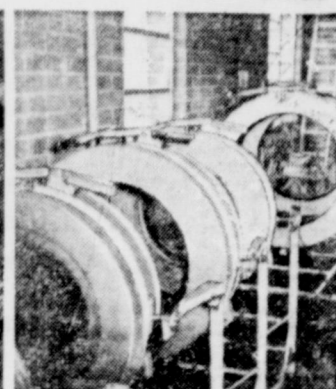

CURING

MODERN RETREADING IS SCIENTIFIC PROCESS

Since World War II, the tire shopper has seen the results of a growing skill in the production of retreaded tires due to improved methods, materials and modern equipment.

Today, retreaded tires provide economy, safety and long mileage; and good tire casings are such that they can be retreaded several times thanks to the advanced technology of tire cord and body construction.

The scientific retreading process is a relatively simple one involving five major steps.

INSPECTION

First a worn tire is carefully inspected for damage, both inside and out. Essentially, if the cord body of the tire is completely intact and undamaged, the casing is suitable for retreading. Every casing being processed for retreading must be in perfect condition. Any casing showing signs of overage, an impact break, or sidewall fatigue, is immediately rejected.

BUFFING

The casing is then buffed to remove all the old tread. Buff-

ing is accomplished with a high speed rasp which rotates against the casing to shape it to exactly the proper contour and texture.

BUILDING

After the old tread has been completely removed, the building of a retreaded tire begins. Lighter sections of the buffed casing are built up to achieve perfect balance before it begins to take on its final shape. The buffed surface of the casing is then sprayed with cement and a perfectly proportioned strip of tread rubber is pressed around it.

CURING

With its new layer of tread rubber applied to it, the casing is next placed in a mold where it is cured with heat and pressure. The molds must be at just

the right temperature and just the right pressure for just the right amount of time to properly cure the tire. This thermal process completely fuses the new layer of tread rubber to the tire body and imprints a fresh new tread design.

FINAL INSPECTION

The last step in the retreading process is a final inspection. A finished retread receives a final inspection to insure against any possible defects that may have occurred in the this final quality control step, preceding four steps. During the retread is also trimmed and painted. The retreader performs these final processing functions to make certain that his product meets the highest standards of safety, strength and endurance that scientific retreading provides.

THIS IS TIRE SAFETY TIME!

RETREAD FOR ECONOMY WITH SAFETY

Tire Care Adds Tire Life

Proper tire care results in longer and safer tire mileage. It can provide improved tire performance and more efficient operation of an automobile, and thus, save money.

Maintaining proper tire pressures is extremely essential. If this is not done, a tire will experience excessive tread wear because of the unavoidable heat build up and distortion at higher speeds. Therefore, tire experts recommend a frequent check of tire pressures and periodic rotation of tires.

An over-inflated tire will cause excessive wear at the center of the tread, and an under-inflated tire will cause excessive wear at the outer-most parts of the tread. Correct tire inflation causes the entire tread surface to be in even contact with the road surface, and therefore, to wear evenly.

It is a recognized fact that as car speed (heat build-up) in-

creases, the rate of tread wear also increases. The motorist who drives 40 m.p.h. can expect an added 41 percent over normal tread wear, whereas a man who drive 80 m.p.h. can expect only 20 percent of normal tread wear. Normal tread wear is based on an average speed of 50 m.p.h.

Tires should also be checked frequently for foreign particles such as nails, stones, etc. and bruises or cuts. These irregularities should be corrected immediately before they cause serious damage.

Bad driving habits can also shorten the life of tires. Speeding, fast stops and starts, squealing around corners and not avoiding holes in the road will cause excessive tire wear. Mechanical irregularities such as wheels out of balance, excessive camber (wheels tilted inward or outward), faulty or grabbing brakes and bad shock absorbers can also be detrimental to a tire's life.

Retreading Is Secure, Economical Investment

You have invested good money in quality new tires. Why not get your full value?

Few people realize that almost 70 percent of the cost of a new tire is in the tire body, and only 30 percent in the actual tread area. People don't throw away an expensive pair of shoes just because the sole is worn out. They have them resoled because the majority of their original investment is still valuable. The exact same principle applies to quality new tires.

Tire cord technology and construction are such today that the body of a quality new tire can outlive its own tread life by as many as four or five times. Retreading provides the only means by which tire buyers can make their original investment pay off because it replaces the valuable tire body's worn tread.

Retreading cuts tire costs in half. Instead of buying a new tire when his present tread is worn smooth, a motorist can restore the life of his valuable tire body by having it retreaded.

MILLIONS OF AMERICANS ARE RETREAD USERS

The list of retread users is almost endless. It contains such users as passenger cars, trucks, buses, taxi cab fleets, racing cars, airplanes (jets with landing speeds of 145 m.p.h.), farm vehicles, off-the-road equipment and many others.

Americans feel secure with retreaded tires because they offer a cushioned ride, steering ease, road handling ability, a solid appearance, substantial looking shoulders and unscuffed, unbroken sidewalls.

More and more Americans are joining the ranks of those who use retreaded tires.

Retreading has become a way of life in the tire and automotive industries. This year, Americans will purchase an estimated 36 million passenger retreaded tires, and the trucking industry will consume 7.5 million units. "Retreaded tires can be used on just about every vehicle equipped with rubber tires," contends J. P. Curry, director of the Tire Retreading Institute

Quality Retreading Conforms To High National Standards

The retreading industry has a rigid set of national processing standards and a code of ethics.

Retreaders who adhere to the national standards produce a high quality product. National standards supply the modern retreader with a set of guide lines "drawn up in the interests of motoring safety."

Established at a meeting of industry representatives in 1955, The National Standards for Retreading Automobile and Truck Tires is comprised of nine sections. The first two sections define the purpose and scope of the specifications and retreading standards.

The standards provide nationally recognized specifications for retreading tires, act as a basis for better understanding between processors and users, protect purchasers against inferior materials and workmanship, pro-

vide fair competition among retreaders, provide a basis for confidence in properly retreaded tires and for a declaration of quality workmanship and warranty.

The remaining sections cover definition of terms used in the retreading industry, material requirements, preliminary inspection of worn tires, processing, control instructions, issuance of warranty and labeling.

Members of the Tire Retreading Institute are required to affix an authorized medallion to each tire processed in compliance with the standards.

At least one state has adopted the national retreading standards as a basis for bidding on its retreading requirements. The standards have also been adopted in several cities, including Los Angeles, also to serve as a basis for bids on retreading.

AIRLINERS,
TAXIS,
TRUCKS
use safe, economical
RETREADS

Why not you?

We'll double the life of your tires by putting new treads on your sound casings. And we stand behind the results.

The Men Who Know Tires Best



Size 7.50 x 14
\$7.95
Each
Plus Casing
2 for \$14.95



LET US PUT SNOW TREADS ON YOUR WORN TIRES

Size 6.70x15
\$9.95
Each
2 - 16.95
Plus Casing

HORTON RETREADS



- CASINGS CAREFULLY INSPECTED for hidden damage. Only sound casings used.
- EVERY CASING RUFFED for smooth, sure ride.
- THICK BAND OF NEW RUBBER bonded to casing, sidewall to sidewall.
- THERMAL-PROCESS, heat molded for perfect adhesion to tire body.
- INSPECTED AGAIN before delivery.

Size 6.50 x 13
\$7.95 each
2 for 14.75 PLUS CASING

HORTON TIRE CO.
YOUR SEIBERLING DEALER

EAST MAIN ST.
EASTLAND

THE BIG BUY in tires today!



SIZE 8.00 x 14
\$8.95
Plus Casing
2 for \$15.95



90% of all tire failure occurs in the last **10%** of use.

RETREAD those smooth tires today

Size 7.10 x 15
\$8.95
Each
Plus Casing
2 for \$15.95

Let us retread your tires... you'll get mileage equal to or greater than the mileage you got originally. It's the next thing to buying a quality new tire at half price!

WE USE SEIBERLING CARBO-JET RUBBER ON OUR RETREADS

WE GUARANTEE OUR RETREADS LIKE NEW TIRES

Unconditionally guaranteed against stone bruises, blowouts, rim cuts, and any and all road hazards which might place it out of service when used in normal passenger car operation and unconditionally guaranteed to be free from defects in workmanship and material without limit as to time or mileage.



SIZE 6.70 x 15
\$7.95
Each
PLUS CASING
2 for \$14.95

TO THE MAVERICKS . . . WE'RE BEHIND YOU ALL THE WAY

EASTLAND vs. DUBLIN

FRIDAY NIGHT, 8 p. m. HERE

MAVERICK 1965 SCHEDULE

Sept. 3 — Eastland 7, Comanche 6.
 Sept. 10 — Eastland 14, Rising Star 6.
 Sept. 17 — Eastland 14, Cisco 8.
 Sept. 24 — Dublin, here.
 *Oct. 1 — Albany, there.
 *Oct. 8 — Baird, here.
 *Oct. 15 — Clyde, there.
 *Oct. 22 — Ranger, here.
 Oct. 29 — Open Date.
 *Nov. 5 — DeLeon, there.
 *Nov. 12 — Cross Plains, here.

*District Games.

SUPPORT THE HOME TEAM

The 10-10 C.B. Club will furnish emergency communication facilities to the Stadium — and may be contacted for the transmission of messages to and from Maverick Stadium.
TELEPHONE NUMBER IS
 MAIn 9-1678



MAVERICK ROSTER

No.	Name	Pos.	Class	Weight
12	McCullough, Jerry	QB	Senior	165
20	Wilson, Gene	QB	Junior	130
40	Moylan, John	FB	Senior	165
42	Gregory, Layne	FB	Senior	160
22	Fullen, James	HB	Senior	155
24	Martin, Ted	E	Senior	135
25	Bass, Bill	WB	Sophomore	155
14	Daniels, Jay	WB	Sophomore	155
80	Wilson, Larry	E	Senior	150
86	McKenzie, James	E	Junior	125
82	Miller, Jim Pat	E	Senior	150
69	McCoy, Rodney	T	Senior	165
73	Keith, Fred	T	Sophomore	225
70	Porter, Boyd	T	Sophomore	195
75	Lowrance, Tony	T	Sophomore	165
65	Hazard, David	G	Senior	160
50	Boles, Bill	G	Senior	155
67	West, James	G	Senior	150
51	Terrell, Rodger	C	Senior	150
52	McCullough, Tommy	C	Junior	135
84	Emfinger, Greg	FB	Freshman	155
10	Lund, Steve	QB	Sophomore	150
66	Holt, Sidney	T	Sophomore	180

Bond Electric Co.
 Phone MA 9-1724

Bray's
 DEPARTMENT STORE
 EASTLAND

Sunshine Laundry and Dry Cleaning
 Pearson Grimes
 106 East Plummer — MA 9-8812

White Food Store
 Mr. and Mrs. G. A. White
 1102 West Main — MA 9-8857

Pool's Dry Cleaners
 Mr. and Mrs. Lester R. Smith
 209 South Lamar — MA 9-2055

C. M. Cox Dirt Contractor
 Highway 80 West — MA 9-2670

Otis Coleman Humble Service Station
 Complete Car Service
 400 East Main — MA 9-2545

Howard Bookkeeping Service
 Mr. and Mrs. Veon Howard

Alma's Beauty Parlor
 An Invitation to Greater Beauty
 211 West Main — MA 9-1151

The Hairdresser
 Let Us Style Your Hair to Flatter Your Face
 1302 South Seaman — MA 9-1430

M. L. Terrell Real Estate and Robert Kincaid
 Farms — Ranches — City Property
 311 1/2 West Main — Phone MA 9-1725

Hood King Motor Co.
 Ford and Mercury — Sales and Service
 On the Square — MA 9-1786

Webb's 7-11 Grocery
 George and Wanda — Staples and Fancy Groceries, Fresh & Cured Meats
 1006 W. Main — MA 9-8897

Buck Wheat Ranch and Farm Service
 City Property
 New FHA and GI Homes
 301 North Seaman — MA 9-2131

Eastland Truck Stop Service Station
 A. O. Gist — Highway 80 West
 Premier Gasoline
 All Brands Motor Oil
 Quick Service

Roy Justice Grocery and Gulf Station
 1300 South Seaman
 A Complete Line of Groceries,
 Tobaccos, Drinks
 Open Week Days Only
 6 a.m. to 7 p.m.

Eastland Truck Stop Cafe
 Highway 80 West
 Venna Justice — Gyrin Simmons
 Serving Delicious Plate Lunches
 Steaks — Chops — Homemade Pies

Mr. & Mrs. Paul McFarland

Eastland Auction Company
 Located on Highway 80 East
 Ph. MA 9-1760

Texas Lightweight Aggregate Company
 Producers of Concrete Aggregates
 C. W. Martin, Manager — MAIn 9-2060

Eddie Pevehouse Texaco
 503 W. Main — MA 9-8895

JRB Super Market
 Carey Hightower, Mgr.

Obie's Humble Station
 802 W. Main — MA 9-8866

City Garage
 J. J. Finley, Proprietor
 Engine, Starter, and Generator Work
 103 White Street — Ph. MA 9-1709

Hillcrest Food Market
 When You Run Out — Run In
 1401 W. Main — Ph. MA 9-1600

Western Auto Associate Store
 J. L. Pittman, Owner
 Ph. MA 9-2011
 Corner of Lamar and Commerce

Majestic Theatre

Toombs and Richardson Drug Store
 108 S. Seaman — MA 9-1475
 Free Delivery

Harelik's Department Store
 212 W. Main

Mr. & Mrs. Victor Cornelius

Central Drug

Altman's
 "Smart Women's Wear"
 North Side of the Square

Freyschlag Insurance Agency
 North Side of the Square
 Ph. MA 9-2275

Texas Electric Service Co.
 F. N. Sayre, Manager
 MA 9-2651

Eastland Iron & Metal Co.
 Henry, Tibbie and Saul Pullman

Petroleum Corp. of Texas
 Walter E. Ruby, Mgr.

Judge & Mrs. Wells Dalton

Eastland National Bank
 "On The Square" — Member FDIC

Modern Village Barber Shop
 George Carter

Graham's Trim Shop
 709 W. Main — Ph. 9-2266

Goodyear Service Store
 Don Pop, Manager
 306 East Main — Ph. MA 9-2662

Dr. and Mrs. M. A. Treadwell Jr.

Eastland Memorial Hospital

Chamber of Commerce of Eastland

Hamilton Fruit Market
 Fresh Fruit and Vegetables

Pete Tucker Fina Service Station
 Washing — Greasing — Tire Repairing
 207 East Main Street

Phagan Oil Co.
 L. C. Phagan, Distributor
 Premier Oil Co.

Quality Shoe Service
 Longer Wear by Shoe Repair
 103 South Lamar Street

George Van Lines
 Moving — Storage

B&W Clinic
 H. J. Bulgerin, M. D.
 B. B. Alexander, M. D.
 310-30 Petroleum Bldg.

Judge & Mrs. Frank Sparks

Horton Tire Service
 Seiberling Tires — Batteries
 East Main

Allen's Auto Repair
 215 South Lamar — Phone MA 9-2270
 24 Hour Repair Service

Kellar's Fix-It Shop
 206 South Seaman — Phone MA 9-1393

Dale Langlitz Texaco Service
 Washing — Greasing — Tire Repairing
 702 West Main — Phone 9-8850

Green Acres Nursing Home
 111 North Daugherty — Ph. MA 9-2623

Sunrise Manor Nursing Home
 411 West Moss

R. M. Sneed Contractor
 Highway 80 East — Phone MA 9-1750

Safeway Store

Foremost Dairies
 Clyde Manning, Manager
 410 West Commerce — MA 9-1701

Vic's Auto Repair
 306 West Main — MA 9-2111

Hanna Hardware and Lumber Co.

Standlee McCracken
 Consigne, Mobil Oil Co.
 MAIn 9-2145

Romco Eastland Mfg. Co.
 Pottery, Wholesale and Retail
 411 E. Main — MA 9-2121

Judge & Mrs. Scott Bailey

SOUTHERN TELEVISION SYSTEMS CORPORATION

Cisco - Eastland - Ranger . . . Inviting You to Watch All of the Games — NCAA - AFL - NFL

LEGAL NOTICE

NOTICE OF COUNTY'S INTENTION TO RECEIVE BIDS FOR THE CONSTRUCTION IMPROVEMENTS, ALTERATIONS AND REPAIRS TO EXISTING EASTLAND COUNTY COURTHOUSE BUILDING AT EASTLAND, TEXAS, AND TO ISSUE WARRANTS NOT TO EXCEED \$45,000 IN PAYMENT OF ALL OR A PORTION OF THE CONTRACT PRICE.

SEALED PROPOSALS addressed to the Commissioners' Court of Eastland County, Texas, will be received until 3:00 p. m., on the 5th day of October, 1965, at the office of County Clerk, Courthouse, Eastland, Texas, for furnishing labor and materials and performing all work in connection with the construction improvements, alterations and repairs to the existing Eastland County Courthouse Building at Eastland, Texas, in accordance with the plans and specifications on file in the office of the County Clerk, Eastland County, Texas, where they may be examined without charge.

ALL BIDDERS shall submit their proposals in sealed envelopes to a bank satisfactory to the Commissioners' Court or to a surety company authorized to do business in the State of Texas, payable with recourse to the order of the County Clerk, Eastland County, Texas, in an amount of not less than 5 per cent of the proposed bid as a guarantee that the bidder will enter into contract and execute performance bonds within ten days after notice of awarding contract to him. Bids without required check or proposal will not be considered.

ALL BIDS must be submitted in the forms provided. THE SUCCESSFUL BIDDER will be required to furnish a performance bond in the amount of the contract price, payable to the order of the County Clerk, Eastland County, Texas, in an amount of not less than 5 per cent of the proposed bid as a guarantee that the bidder will enter into contract and execute performance bonds within ten days after notice of awarding contract to him. Bids without required check or proposal will not be considered.

THE COUNTY has made arrangements for the contractor or contractors to dispose of such warrants herein mentioned at par value thereof and all bidders shall be governed accordingly.

THE COUNTY reserves the right to reject any or all bids and to award the contract to the bidder or bidders who, in the opinion of the Commissioners' Court, offer the proposal to the best interest of the County and to waive formalities.

SCOTT BAILEY County Judge, Eastland County, Texas

work performed shall be paid all laborers, workmen and mechanics employed in the construction of public works.

PLANS, SPECIFICATIONS and CONTRACT DOCUMENTS may be obtained at the office of RAYMOND THOMAS & ASSOCIATES, Architects, Grayson County State Bank Building, Sherman, Texas. A deposit of \$25.00, which may be in form of a check made payable to the Architect, will be refunded when the plans and specifications are returned by a bidder within 10 days after the opening of bids. Non-bidders and unsuccessful sub-contractors will be refunded \$15.00. If plans and specifications are not returned within 10 days after the opening of bids, the deposit will become the property of the Architect. Plans and specifications may be examined without charge at the office of the County Clerk, Eastland, Texas, at the office of Texas Contractors, Goode-Lattimer Expressway, Dallas, Texas, and at the Dodge Plan Rooms at the following addresses:

1310 Plum Street, Abilene, Texas;

1710 Railroad Avenue, Wichita Falls, Texas;

3817 Rosedale, Fort Worth, Texas; and

1635 Stemmons Freeway, Dallas, Texas.

NOTICE IS HEREBY FURTHER GIVEN that it is the intention of the Commissioners' Court of Eastland County to pay all or a portion of the contract price or prices by the issuance and delivery to the proper contractor or contractors of the interest bearing time warrants of said County, the principal and interest of which are to be payable from ad valorem taxes to be levied out of the County's Constitutional Permanent Improvement Fund, such warrants to bear interest at a rate not to exceed FOUR AND ONE-HALF PER CENTUM (4-1/2%) per annum, payable annually or semi-annually, and to be issued in the principal sum of not to exceed FORTY FIVE THOUSAND DOLLARS (\$45,000), payable serially, the maximum maturity date to be not later than December 31, 1979; and the successful contractor or contractors shall receive such warrants in installments based upon periodic estimates approved by the Commissioners' Court. Any portion of the contract price not paid through the issuance of such warrants will be paid in cash out of funds legally available for that purpose.

THE COUNTY has made arrangements for the contractor or contractors to dispose of such warrants herein mentioned at par value thereof and all bidders shall be governed accordingly.

SCOTT BAILEY County Judge, Eastland County, Texas

Sharon Harbin's 4-H Record Book In 1st Division

In 4-H Record Book District competition Sharon Harbin of Eastland 4-H Club was in the first division in the Senior Dress Review and will compete in the state contest in Dallas on Oct. 16, announced Bill McCutchen, Assistant County Agent.

"A fine group of 4-H record books were submitted this year for County competition," Mr. McCutchen said. "This is the best bunch of record books that have ever been submitted, but only one could be submitted to the state from each of the different project areas for district competition."

Records submitted for district competition were: Senior Division — Bobby Williams, Gorman 4-H, beef cattle; Sharon Harbin, Eastland 4-H, dress review.

Junior Division — Barbara Williams Gorman 4-H, clothing; Frank Claborn, Eastland 4-H, sheep; Tommie Lee, Cisco 4-H, achievement; Bobby Lee, Cisco 4-H, agricultural; Lynn Pippen, Cisco 4-H, beef; Christi Fuller, Gorman 4-H, swine.

Junior records are not eligible for state competition, but juniors scoring well in the district include Lynne Pippen, blue classification in junior beef; Tommie Lee, red classification in junior achievement; Bobby Lee, red classification in junior agriculture; Barbara Williams, white classification in junior sheep.

RECENT GUESTS

Visiting last weekend in the home of Mr. and Mrs. Lewis Fagan were his brother and his wife, Mr. and Mrs. Ewell Fagan of Fort Worth.

VISIT

Mr. and Mrs. W. E. Good visited recently with Mrs. Willa Brock, who is seriously ill, at the Kennedale Nursing Home near Fort Worth; they also recently attended funeral friend, Mrs. S. E. Shotwell, in Gainsville.

Visiting in the Goode home recently was a granddaughter, Glenda Goode, of Irving.

Look Who's New!

Mr. and Mrs. R. G. Hallowell of Dallas announce the arrival of a new son, Gary Leon, who weighed ten and one half pounds at birth.

Gary has two sisters, Martha age six and Amy age two; and one brother, Glenn age five.

Maternal grandparents are Mrs. R. G. Hallowell of Abilene and Mrs. Leon Bourland of Eastland.

SHOP EASTLAND FIRST

September Only

Mon., Tues., Wed's. \$8.50 Waves -- \$6.50

Basham Beauty Bar

Save Plaid Stamps For Popular Gifts!



PRICES GOOD THROUGH SEPT. 25 QUANTITY RIGHTS RESERVED

- TOILET SOAP
- PALMOLIVE 2 Keg. 23c
- TOILET SOAP
- PALMOLIVE 2 Bath 35c
- DETERGENT
- LIQUID VEL 12-oz. 39c
- CASHMERE BOUQUET SOAP Buy the Four-Bar Pack and Get One Bar for 1¢ 4 Reg. 35c
- CASHMERE BOUQUET SOAP Buy the Four-Bar Pack and Get One Bar for 1¢ 4 Bath 50c
- DETERGENT
- FAB 79c
- KLEENEX PAPER
- NAPKINS Luncheon Pkg. of 75 27c
- CLEANSER
- AJAX 2 14-oz. 33c
- FUN BATH FOR KIDS
- SOAKY 10-oz. 69c
- LIQUID CLEANSER
- AJAX 15-oz. 39c
- POWDERED DETERGENT
- AJAX 10¢ Off Giant Label Box 69c
- ACTION PACKETS
- BLEACH Pkg. of 8 43c
- SANDWICH SIZE TEAR OFF
- BAGGIES Pkg. of 50 29c
- ZEE TOILET
- TISSUE 4-Roll Pack 39c
- LIQUID BLEACH
- CLOROX Gal. Jug 65c
- A&P VACUUM
- COFFEE 2-lb. can \$1.39
- ALPO BEEF CHUNKS OR SCRAMBLE
- DOG FOOD 14 1/2-oz. Can 29c
- MODERN MEDICAL
- Encyclopedia Vol. 1 49c Vol. 2 99c
- ANTISEPTIC
- LAVORIS Mouth Wash 15 1/2-oz. Size 59c
- BORDEN'S
- CREAM CHEESE 8-oz. Bar 29c

"SUPER-RIGHT" HEAVY CALF CHUCK BLADE POT ROAST 39¢

- "SUPER-RIGHT" HEAVY CALF ROUND STEAK lb. 79c
- "SUPER-RIGHT" HEAVY CALF T-BONE STEAK lb. 89c
- "SUPER-RIGHT" HEAVY CALF SIRLOIN STEAK lb. 75c

- BANQUET FROZEN MEAT PIES 6 8-oz. Size \$1.00
- BANQUET ALL VARIETIES DINNERS Each 39¢
- HORMEL'S DAIRY SLICED BACON 1-lb. Pkg. 75¢
- WHOLE FRYERS . . lb. 27c

- 25 NO COUPON NEEDED — GET 25 EXTRA PLAID STAMPS WITH JANE PARKER SLICED RAISIN BREAD 1-lb. loaf 29c
- 25 NO COUPON NEEDED — GET 25 EXTRA PLAID STAMPS WITH JANE PARKER ICED RAISIN LOAF 1-lb. loaf 35c
- 25 NO COUPON NEEDED — GET 25 EXTRA PLAID STAMPS WITH JANE PARKER BROWN N SERVE ROLLS French Sesame 10-oz. Pkg. 27c
- 50 NO COUPON NECESSARY — GET 50 EXTRA PLAID STAMPS WITH SALAD DRESSING MIRACLE WHIP Qt. 59¢

- KLEENEX FACIAL TISSUE 200 2-Ply 2 Box For 39c
- KLEENEX PAPER TOWELS 2 2-Roll Pkgs. 75¢
- DELSEY TOILET TISSUE 2 2-Roll Pkgs. 39¢
- SANITARY NAPKINS KOTEX Regular or Super 79c
- SANITARY NAPKINS FEMS Pkg. of 12 41¢
- STA-FLO 15¢ OFF Spray Starch 1-lb. 6-oz. Can 59¢
- STA-PUF RINSE Fabric Softener 1/2-Gal. Jar 79¢
- LIQUID DIET FOOD SEGO All Flavors 4 10-oz. Cans 99¢
- WAXAHACHIE CHIEF HONEY 7 1/4-lb. Can 99¢
- ANN PAGE MACARONI AND CHEESE DINNER 3 7 1/4-oz. Pkgs. 49¢

Peaches 4 89¢

Fruit Pies 4 99¢

Breakfast 69¢

- COFFEE 1-lb. Bag 69¢
- 3-lb. Bag \$1.99
- CEREAL 10-Pkg. 29¢

PRODUCE FEATURES

- WASHINGTON DELICIOUS APPLES Lb. 19c
- McINTOSH APPLES 5-lb. Bag 39c
- TOKAY GRAPES Lb. 10c
- OREGON PRUNES Lb. 15c
- SOUP 6 \$1.00
- HAIR TONIC VITALIS 7-oz. Size 69¢
- HEADACHE REMEDY BUFFERIN Bl. of 100 89¢
- A&P INSTANT CHOCOLATE DRINK 13 4/5 oz. Pkg. 29¢
- SNAP-E-TOM TOMATO CHILI SAUCE 10-oz. Can 10¢

Clip These Coupons

- 100 Extra Plaid Stamps With This Coupon and Purchase of PURINA DOG CHOW 6-lb. \$1.43
- 50 Extra Plaid Stamps With This Coupon and Purchase of APPLE JUICE 1-qt. 14-oz. Can 39c
- 50 Extra Plaid Stamps With This Coupon and Purchase of BLEACH 49c
- 50 Extra Plaid Stamps With This Coupon and Purchase of BISCUITS 6 8-oz. Cans 49c
- 50 Extra Plaid Stamps With This Coupon and Purchase of SHORTENING 3-lb. Can 69c
- 50 Extra Plaid Stamps With This Coupon and Purchase of OLIVES 1-lb. Can 39c
- 25 Extra Plaid Stamps With This Coupon and Purchase of GRAPE JELLY 12-oz. Jar 27c
- 25 Extra Plaid Stamps With This Coupon and Purchase of PURE HONEY 1-lb. 43c

GUARANTEED ELECTRIC SERVICE BOND ELECTRIC
808 W. Commerce
MAin 9-1724

IMPORTANT NOTICE
The annual meeting of the Contributors of The Eastland Memorial Hospital will be held on September 28, 1965 at 7:30 p. m. at the Texas Electric Service Building in Eastland, Texas. Directors will be elected for the ensuing year.
MRS. SAMUEL BUTLER, Secretary
Board of Directors — Eastland Memorial Hospital

COMPLETE AUTO SERVICE CENTER
GET YOUR AUTO READY FOR WINTER NOW!
24 HOUR TOWING SERVICE
24 HOUR WRECKER SERVICE
Complete Auto Repairs Safety Inspection Center
Allen Auto Repair
AT RUSHING MOTOR CO.
215 SOUTH SEAMAN
Phoness MA 9-2270 Night MA 9-2224

25 Extra Plaid Stamps
With This Coupon and Purchase of TWO 15-oz. CANS CAMPBELL'S OR VAN CAMP'S PORK 'N' BEANS 2 15-oz. Cans 31c
AT YOUR ASP SUPERMARKET Coupon Good Thru Sept. 25, 1965

25 Extra Plaid Stamps
With This Coupon and Purchase of TWO 12-oz. CANS NIBLETS CORN 12-oz. Cans 42c
AT YOUR ASP SUPERMARKET Coupon Good Thru Sept. 25, 1965



WIN UP TO \$1000 CASH



START PLAYING IT'S EASY!
IT'S FREE!
IT'S FUN!

BONUS BINGO

Rules of Game
One FREE Slip per store visit. No purchase required. Purchasers not favored. No need to pass through checkstand. Secure your FREE slip at either end of checkstand or from any store employee other than in Meat Department. Safeway employees and their immediate families are not eligible. You must be 16 or over to receive Bonus Bingo Slips. Only bonafide Bonus Bingo Slips issued by Safeway Stores, Inc. will be honored.

Just pick up your Free BONUS BINGO Game Book at Our Store today and Start Playing... Start Winning Cash prizes of \$1000, \$500, \$100, \$50, \$30, \$10, \$5, \$1.

96 WAYS TO WIN!

Play all 8 Games of Once, Win early and often on each and every game. Each time you visit your Safeway Store, you receive absolutely Free a Bonus Bingo Prize Slip. Remove the "Washoff" patch thus revealing the Game and Box Number. Locate the designated game in your Bonus Bingo Game Book and mark the box specified on the slip with an "X". There are 12 ways to win on each game just by scoring any 5 boxes on that game in a straight line—either vertically, horizontally or diagonally. All boxes containing a printed "X" in your Game Book are FREE boxes...and count as scored...to help you win. When you have collected the necessary slips to win a prize as indicated in your Game Book, bring them to your Safeway Store and receive your Cash Prize!

CLIP THESE SLIPS TO HELP YOU WIN

EXTRA BONUS! Each week we will print Extra Bonus Bingo prize slips in our newspaper ads. Watch for these ads! Cut out and use these EXTRA prize slips together with all the prize slips you receive at our stores to win your share of prizes. Start with the 3 extra prize slips in this ad! Enter all 3 in your BONUS BINGO Game Book and you are on your way to winning Cash Prizes!



WIN ONE OR MORE PRIZES OF \$1,000 • \$500 • \$100 • \$50 • \$20 • \$10 • \$5 • \$1 Over 40,000 CASH WINNERS

IN CASH Over \$83,000 in CASH Prizes

THERE IS NO LIMIT TO THE NUMBER OF CASH PRIZES YOU CAN WIN

Frozen Favorites!

TV Dinners Swanson, With Appetizer, Entree and Dessert. ★ Salisbury Steak ★ Sliced Turkey ★ Fried Chicken ★ Sliced Beef	69¢
Lucerne Sherbet Party Prize, Assorted Flavors—1/2-Gallon Ctn.	59¢
Patio Dinner Mexican, Tasty Treat, 15-oz. Package	49¢
Pie Shells Dutch App., 3-Count Pkg.	25¢
Orange Juice Belair, Tasty, 6-oz. Can	2 for 45¢
Bread Dough Morton, THREE 4-Lb. Loaves	2 for 79¢
Sausage Pizza Belair, Tasty, 17-oz. Package	75¢

Gold Medal Beef Stew

Wolf Chili

Giant Ajax

Family Flour , Baking Need.	5 lb. Bag	55¢
Austex , Easy to prepare—24-oz. Can	2 for	89¢
Plain , Serve with Busy Baker Crackers—No. 2 Can		65¢
Detergent , Washday Buy—Giant Box		65¢

Bakery Buys!

Butter & Egg Bread Skylark, (Regular 23¢) 1-Lb. Loaf	19¢
Fruit Snails Mrs. Wright's (2¢ off label), 10-oz. Package	33¢
Raisin Bread Skylark—1-Lb. Loaf	27¢
White Bread Mrs. Wright's, Regular or Sandwich Sliced—1 1/2-Lb. Loaf	27¢

Safeway Fresh Produce...

Tokay Grapes For some of the finest eating... Try these, they're juicy and luscious tasting.	2 Lbs.	25¢
Fresh Tomatoes Vine Ripe, Tasty on sandwiches—Lb.		19¢
Tasty Yams East Texas, Serve Baked or Candied, 3 Lb.		25¢
Sunkist Lemons Perfect for a Lemon Pie—Each	6 for	35¢
Cauliflower Firm and solid heads—Each	29¢	Rutabagas Baked or boiled, they're nutritious—Lb. 10¢
Coffee Regular or Drip, Chase & Sanborn (7¢ off label)—1-Lb. Can		77¢
Blue Cheer Detergent—Large Box		35¢
Liquid Thrill Detergent—12-oz. Plastic		39¢

Bartlett Pears Bursting with juice and flavor—Lb.	29¢
Ribier Grapes Jet-Black, Delicate Flavor—Lb.	25¢
Cucumbers Pick up your favorite salad—Each	2 for 29¢
Bell Peppers For added flavor and color—Lb.	25¢
Avocados California's Finest, Perfect in Salads—Each	33¢
Radishes Put that extra zing in salads—6-oz. Pkg.	2 for 25¢
Ivory Snow Soup Powders—Large Box	35¢
Large Duz Detergent, Premium Pack—Large Box	59¢
Cascade Dishwasher Detergent—20-oz. Box	45¢
Liquid Joy Detergent—22-oz. Plastic	67¢
Dash Detergent Low Sudsing, 25-oz. Box	39¢
Oxydol Detergent, Whiter Wash—Large Box	35¢
Hand Cream Woodbury, Reg. \$1. Val.—5.3-oz. Jar	50¢
Anacin Tablets Quick Relief—50-Count Bottle	69¢
Toothpaste Macleans—King Size Tube	57¢
Brylcreem Hair Dressing—3-oz. Tube	63¢

Plus Gold Bond Stamps!

Nabisco Cookies Bake Shop, Oatmeal-Raisin, 11 1/2-oz. Package	49¢
Ivory Liquid Detergent, (15¢ off label)—32-oz. Plastic	80¢
Safeguard Soap Deodorant, Bath Bar	2 for 45¢
Beauty Bar Zest, Deodorant, Regular Bar	2 for 33¢
Top Job Liquid Household Cleaner with Ammonia—28-oz. Bottle	69¢
Comet Cleanser Cleaning Aid, 14-oz. Can	2 for 33¢
Fabric Softener Downy, Softer Wash, 17-oz. Plastic	45¢

From the Dairy Case!

Sliced Cheese Safeway Shingled, Swiss, American, Pimiento—8-oz. Pkg.	3 for 89¢
Cottage Cheese Lucerne, All Styles, 2 Lb.	49¢
Buttermilk Lucerne, 1/2-Gallon Ctn.	49¢

Noodles Romanoff or Noodles Almondine, Betty Crocker—Regular Package	2 for 89¢
Hunt's Catsup Regular Flavor, For tasty Burger's—20-oz. Bottle	4 for \$1
Toilet Tissue Zee, White or Assorted Colors—4-Roll Pak	2 for 69¢
Dog Chow Purina, Dog Food, 10 Lb. Bag	\$1.25

U.S.D.A. Inspected... Graded "A"

FRYERS

Fancy Whole. When chicken's this good, don't stand on formality! Whether its fried, barbecued or broiled, meaty chicken from Safeway calls for hearty, relaxed eating. The crispy, golden crust says: Pick me up, bite in... Right now!

(Manor House Tray-Pak Cut-Up—Lb. 31¢) Lb. 27¢

Breast or Pulley Bones White Meat—Lb.	69¢	Fryer wings Perfect for stewing—Lb.	29¢
Legs or Thighs (5-Lb. Box—\$2.39)—Lb.	49¢	Fryer Backs Ideal for chicken salad—Lb.	15¢
Fryer Breast 5-Lb. Box	\$2.79	Fryer Livers Serve Pan Fried—8-oz. Pkg.	2 for 49¢

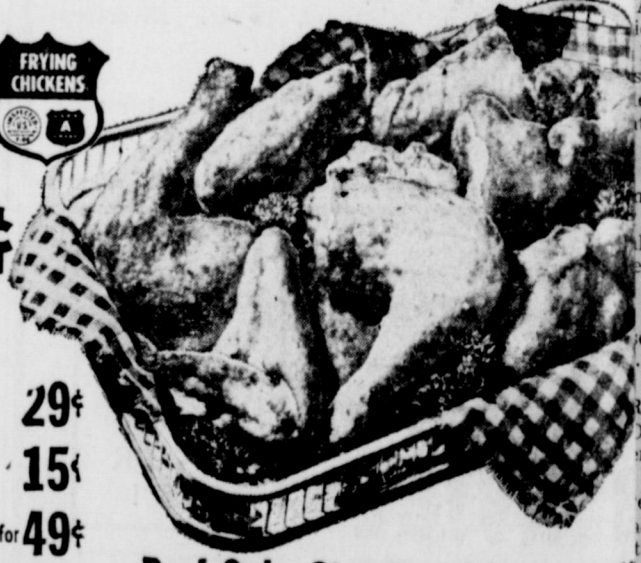

This Coupon Worth 25 Free Gold Bond Stamps
Plus your regularly earned Gold Bond Stamps with the purchase of 8-oz. Carton Lucerne **SOUR CREAM**
Coupon Expires September 25, 1965.

This Coupon Worth 50 Free Gold Bond Stamps
Plus your regularly earned Gold Bond Stamps with the purchase of 1 1/2-Lb. Package Sno-Fresh Frozen **BLACK EYE PEAS**
Coupon Expires September 25, 1965.

This Coupon Worth 50 Free Gold Bond Stamps
Plus your regularly earned Gold Bond Stamps with the purchase of 6-Ct. Envelope Pkg. Assorted Carnation **INSTANT BREAKFAST**
Coupon Expires September 25, 1965.

This Coupon Worth 75 Free Gold Bond Stamps
Plus your regularly earned Gold Bond Stamps with the purchase of Any 3-Lb. Baby or Heavy **BEEF ROAST**
Coupon Expires September 25, 1965.

This Coupon Worth 25 Free Gold Bond Stamps
Plus your regularly earned Gold Bond Stamps with the purchase of 4-Lb. Bag **JONATHAN APPLES**
Coupon Expires September 25, 1965.

Shop Safeway and Save
It takes fewer books to get more gifts with **GOLD BOND STAMPS**

Prices and Coupons Effective, Thurs., Fri. and Sat., Sept. 23, 24 and 25 in... Eastland
We Reserve the Right to Limit Quantities. No Sales to Dealers.

