

COURT NEWS

REGISTRATION
 Ward Tuller, Chevrolet, Otis Adams Jr., Ford Flat Bed Truck, Odessa.
 Fuller, Chevrolet, Jay Richardson, Ford, Eastland.
 Hampton, Chevrolet, K. M. Turner, Ford Eastland.
 Eastland, Guy Abbott, Ford Cisco.

MAJESTIC
 THURSDAY - FRIDAY - SATURDAY
 Fri. Open 1:45 - Shows 5:00 - 7:15 - 9:35
 Open 1:45 - Shows 2:15 - 4:35 - 6:50 - 9:10

VON RYAN'S EXPRESS
 A MARK ROBSON PRODUCTION
 RAFFAELLA CARRA
 JOHN LEYTON-EDWARD MULHARE-WOLFGANG PREISS

RANGER DRIVE-IN THEATRE
 Office Opens 7:15 - Show Starts At 7:45
 Adults 50c Kiddies Under 11 FREE
 THURSDAY - FRIDAY - SATURDAY
 AUGUST 5 - 6 - 7

MARY GRANT LESLIE CARON
'FATHER GOOSE'
TREVOR HOWARD

MARROLL BAKER IS THE FURY
GEORGE MAHARIS IS THE FORCE
SYLVIA IS THE EXPLOSION!

VALUES
 In Fine Furniture
CARPETS - APPLIANCES
 PERSONALIZED PAYMENT PLANS
 No Carrying Charges on Furniture and Carpets
 For One Full Year. Free Delivery, of Course!
Ranger Furniture Exchange
 "BRASHER'S"
 N. Rusk Ranger Phone MI 7-1404

Contract Let For Paving Of Kokomo Road

Contract has been let for the paving of the "Kokomo Road" in Commissioners Precinct Two in Eastland County and work is to begin immediately according to an announcement this week.
 A contract for 7,807 miles of construction on F.M. Road 2526 has been awarded to a Tye firm, the Texas Highway Commission has announced.
 J. N. Strain and Sons submitted the low bid of \$169,614.23 on the project. Grading, structures, base and surfacing from Loop 389 in Carbon East to FM 2639 near Kokomo is expected to take 150 working days, according to E. M. Pritchard, District Highway Engineer at Brownwood.

SUITS FILED
 W. H. Hoffman vs. W. V. Edwards and Associates, debt.
 R. L. Brown vs. Elma Borwn, divorce.
 David Bellamy vs. C. J. Carter, damages.

MARRIAGE LICENSE
 Jessie Lancaster and Mrs. Golda Mae Gardner.
 Johnnie Rodgers and Etta La Lonne Hogg.
 Larry Majans and Jerry Jeannett Sharp.

INSTRUMENTS FILED
 C. C. Broyles to Jack Muirhead, Jr., warranty deed.
 Don Ballinger, et ux, to Veterans Administration, deed of trust.
 Gwendolyn Butler to Truman Mahan, et ux, release of vendors lien.
 Silas Carter, et ux, to Jimmy Noble, quit claim deed.
 C. B. Chaney, et ux, to Eastland National Bank, deed of trust.
 Tincie Davenport, deceased, to the public, proof of heirship.
 O. H. Dick, et ux, to C. C. Broyles, warranty deed.
 Elizabeth Davenport to C. B. Chaney, et ux, warranty deed.
 Major Faarnsworth, et ux, to T. Crossby, deed of trust.
 First Federal Savings and Loan, Ranger, release of deed of trust.
 George Flippen to Wayne Howell, assignment of oil and gas lease.
 Elsie Glenn to Esma Noble, warranty deed.
 S. E. Hazard, et ux, to Clyde Robinson, warranty deed.
 Lily Holbrook to Sandra Scaramell, quit claim deed.
 Lloyd Hahn, et al, to American Amicable Life Insurance Company, deed of trust.
 J. F. Hollingshead to First State Bank of Rising Star, extension of lien.
 W. M. Jarell to W. E. Stack, assignment.
 Gerald Lilienfeld to Jerry Wolman, assignment.
 Jack Muirhead Jr. to Stamford Savings and Loan, deed of trust.
 Jack Muirhead Jr. to Stamford Savings and Loan, deed of trust.
 Mary Marshall, et al, to B. J. Greenhaw, lease.
 B. M. McClellan, et ux, to Farmers First National Bank, Stephenville, transfer of lien.
 Jimmy Clarence Noble to Major Farnsworth, et ux, warranty deed.
 Preston State Bank to Veterans Administration, warranty deed.
 W. J. Peters, et ux, to Mrs. R. E. Beeman, warranty deed.
 Nettie Rider to J. E. Hughes, release of vendors lien.
 Rudolph Reich, deceased, to the public, proof of heirship.
 Bruce Reeve, et ux, to First National Bank, Cisco, mechanic v. materialsman's lien.
 Tom Stark to the public, affidavit.
 W. E. Stack to W. M. Jarell, et al, assignment of interest.

Judge Sparks Has Busy Summer
 Judge J. Frank Sparks, appointed early this year to the bench of the 91st District Court, has had a busy summer.
 He has been named by Administrative Judge Holland of Montague to preside in three other courts in this area.
 Judge Sparks will be in Graham Friday where he will continue hearings in 90th District Court there relative to certain oil property proceedings.
 He has also served on the 90th District Court bench in Breckenridge, and has presided at numerous proceedings in 42nd District Court in Baird. He recently named Baird Banker Howard Farmer as receiver in a Callahan County case there.
 The month of August is traditionally slow in local 91st District Court allowing Judge Sparks to serve in other courts.

JOY DRIVE-IN
 CHICO EASTLAND HIGHWAY
 Open 7:30 - Starts 8:00
FEATURE 8:10
Thursday
50c Carload

THE NAKED BRIGADE
 NAKED COURAGE... NAKED HEROISM... NAKED HOPE...
 A UNIVERSAL RELEASE

FRIDAY - SATURDAY
IT TAKES OFF WHERE THE OTHERS LEAVE OFF
THE GIRLS ON THE BEACH
THE BEACH BOYS
 LESLIE COLE
 TECHNICOLOR

DIXIE Drive-In
EASTLAND RANGER HIGHWAY

Box Office Open 7:45; Show Starts 8:15; Box Office Closes 9:30.
ADMISSION: Adults 60c, Children 12 Free; Each Wednesday & Thursday are bargain nights—admission 25c.

Wednesday and Thursday, August 4 and 5
"SIGNPOST TO MURDER"
 Joanne Woodward - Stuart Whitman

Friday and Saturday, August 6 and 7
"A TIGER WALKS"
 Brian Keith - Vera Miles
IN COLOR

Sunday, Monday and Tuesday, August 8, 9 and 10
"WHERE LOVE HAS GONE"
 Susan Hayward - Bettie Davis
IN COLOR

PLAY DIVIDEND SWEEPSTAKES

Prices Effective August 5 - 6 - 7

VOID IF OPENED
 Must be opened by a Store Employee
THIS CARD MAY BE WORTH \$25.00 CASH, A COLOR TV OR A NEW FORD MUSTANG
 Complete instructions on reverse side

J.R.B. SUPER MARKETS
 Cisco Eastland
 Ranger

FREE
2 COLOR T.V. SETS

NO PURCHASE NECESSARY TO OBTAIN FREE PUNCHES OR YOUR FREE CARD
 CUT HERE TO REVEAL PRIZE
 Invalid if punched with any punch other than those shown here
FREE PUNCH OR PUNCHES EACH WEEK
 A B C D

| | | | | | |
|-----|-----|-----|-----|-----|-----|
| \$2 | \$2 | \$2 | \$2 | \$2 | \$1 |
| \$1 | \$1 | \$1 | \$1 | \$1 | \$1 |
| \$1 | \$1 | \$1 | 50 | 50 | 50 |

Start your free dividend Sweepstakes Card today!
 Bring your card in with you each time you shop.

AND A
FORD MUSTANG

INSTRUCTIONS on the back of each punch card. Start yours today...

NORTHERN TISSUE CHARCOAL LIGHTER 3 4-roll Pkgs. \$1
 Energene Qt. 25c

BABY BEEF SALE

| | | | |
|-----------------------------------|---------|------------------------------|---------|
| AF BRAND ALL MEAT - 12-oz. | | BABY BEEF - 1 lb. | |
| FRANKS | 45c | ROUND STEAK | 69c |
| BABY BEEF RUMP | | BABY BEEF PIKE'S PEAK | |
| ROAST | 1b. 59c | ROAST | 1b. 65c |
| BABY BEEF CUBED | | FRESH GROUND ALL-BEEF | |
| STEAK | 1b. 99c | HAMBURGER | 1b. 39c |
| CHUCK WAGON ALL-MEAT | | YEARLING BEEF | |
| BOLOGNA | 1b. 49c | LIVER | ea. 45c |

• 50 FREE S&H GREEN STAMPS with purchase of Youngblood frying chicken - 1 lb. 12-oz. pkg. at reg. price.
 • 100 FREE S&H GREEN STAMPS with purchase of 1-pc. Mohawk Chiefton Cured Ham at reg. price.

Del Monte
TUNA
4 No. 1/2 Cans \$1
 Chunk Style

FOOD KING
OLEO
2 1-Lb. 29c
 Solids

| | | |
|--|---------|------|
| Kendrick's Grade "A" EGGS Medium | 3 Doz. | \$1. |
| Shurfine 4 flavors - 19-oz. | 4 Pkgs. | \$1. |
| CAKE MIX Shurfrost Frozen - 8-oz. Size | 7 For | \$1. |
| MEAT PIES | 8-qt. | 59c |
| MILK Pet Instant Dry | | |

J.R.B. SUPER MARKETS
 S&H GREEN STAMPS WITH EVERY PURCHASE
RANGER - EASTLAND - CISCO

TOMATOES 2 cartons 29c
BANANAS 2 lbs. 29c
LETTUCE 2 heads 29c

We Reserve the Right to Limit Quantities. No Sales to Dealers.



Rising Star News

Mrs. Walter Henderson, 207 B. Gipson Street, celebrated her Golden Wedding Anniversary Sunday, August 1, 1965, at their apartment at 5 p. m., with open house for friends and relatives. Her daughter, Mrs. Jessie Stodghill of California, Mrs. Jimmy Newberry of Eastland, and Mrs. J. H. Henderson of the Hendersons.

The anniversary event in itself was unique. Instead of the usual assortment of gifts presented by those who called a money tree was gaily decorated with contributions of money from a host of friends and others.

Rev. and Mrs. Marion Sheffield of Tehuacana were recent visitors in the home of us brother, Mark M. Sheffield and Mrs. Sheffield, near Okra. While there, the Sheffields attended the Morgan reunion at De Leon.

Seven members of the North Star Home Demonstration Club attended the four-county camp in Eastland on Friday, July 24. Women from Brown, Comanche, Eastland and Mills Counties registering for the day at the new elementary school building totaled 87, including Mesdames Lee Burkhead, T.C. Crisp, Nora Carroll, Tom Childers, W. V. Fenter, Mattie Irby and Mrs. Lee White from Rising Star.

Mrs. Childers and Mrs. Burkhead gave the demonstration for Eastland County. The other counties also gave various demonstrations for crafts. Recreation was provided by each county and a sack lunch for the noon meal was complemented with coffee and tea by Eastland County H. D. Council.

Sp-4 Charles H. Dudley of Fort Bragg, N. C. will complete his two years of service in September of this year.

He recently returned to the states after serving 58 days in the Dominican Republic. His wife, the former Mary Lois White, daughter of Mr. and Mrs. Oscar White, Route One, Rising Star, and their daughter, Amy, are residing in North Carolina for the rest of the enlistment period then the family plans to come back to Rising Star to live.

W. V. Fenter of Rising Star is one of 13 persons in the county who is working under the supervision of Everett Martin, ASCS Office, in Eastland, in measuring and charting the peanut acreage in the county. Each worker has been assigned to the area he knows best. The group under Martin's direction expects to complete the county task in about six weeks.

Mr. Fenter has a farm west of Rising Star on which he carries out diversified farm practices. His pecan orchard is worthy of note as well as his new peach orchard. Mrs. Fenter is an excellent right hand man and together, they have made their farming and orchards a successful venture.

ATTEND FUNERAL
Mr. and Mrs. Sam S. Wallace and Mr. and Mrs. Sam Herring attended the funeral last week in Garland of a cousin, Joe Herring. Guests in the home of Mr. and Mrs. Wallace recently were Mr. and Mrs. W. J. Stuteville of Albany.

Turkey Hatchery on N. Seaman St. One of Eastland's Newest Industries

By HOMER TERRY
An interesting and fascinating business is the turkey hatchery business.

Here in Eastland there is a hatchery business located at the back of Buck Wheat's real estate building on Patterson and Seaman Streets.

The hatchery is owned by Mr. McKillip of Desdemona. He has been in the business for 12 years and grows approximately 70 thousand birds commercially a year.

The turkey industry here in Eastland has reached points in Arkansas, Missouri, Kansas, Arizona, New Mexico, California, and points in Texas. Approximately 253,000 turkeys were shipped out of Eastland the past year.

Mr. McKillip, along with three other producers, raises 6,000 breeder hens per year, for the turkey industry here. The total capacity of the Eastland plant is 148,000 turkeys. Each week 36,000 eggs are used here.

The local manager of the hatchery is Jimmy Cowan. Mr. Cowan has been with the incubator sales and service for 30 years, serving cities over the southwest in hatchery business. Mr. Cowan stays at the local plant and keeps up to date facilities on all machines of the business.

He has just installed a new means for better hatching which is run by both manual and automatic means. The

device will turn the eggs for the necessary hatch automatically.

Mr. Cowan keeps four regular employees, and two days a week, has 11 employees working for him.

One of the chief helpers of Mr. Cowan is Bill Roney who sees after all the machines and makes the final check to see that each machine is working to its best ability for a good hatch.

All in all Mr. Cowan and his efficient staff of workers here in Eastland help other hatcheries by the Texas Poultry Improvement Plan. On this plan the hatchery in Eastland hatch turkeys for other hatcheries and in return other hatcheries hatch chicks for Eastland.

The turkey industry is very much needed, as it supplies many families around the world with a hearty Thanksgiving and Christmas dinner.

Next time you eat a juicy slice of turkey, you might say "thank you" to Mr. Co-

wan and the staff of workers at the Eastland Turkey Hatchery.

Who knows? You may be eating a turkey that first saw the break of dawn at the McKillip Hatchery in Eastland.

Free Estimates
On A New
ROOF
Or Repair your old Roof
Residential & Commercial
Eastland - Ranger Roofing Co.
Noble Squires
Ph. MA 9-2370 Eastland

meet our staff ...
Billy Culpepper
Youngest Worker At Funeral Home
Billy Culpepper, 47, is the youngest employee of Arrington Hamner Funeral Home. He has been employed there for the past year and two months.
Son of Mr. and Mrs. L. B. Culpepper, Billy will be a senior in high school this next year. He has lived in Eastland all his life and enjoys hunting as a hobby.
While attending high school, he will work part-time at the Funeral home. His plans after school include entering college in Dallas to become a mortician.
Arrington Hamner Funeral Home
301 S. Lamar
EASTLAND, TEXAS

SEE
YOU
IN
EASTLAND

GUARANTEED ELECTRICAL WORK
Residential - Commercial - Industrial - Oil Patch
Installations - Repair - Maintenance
Up-Dating of Present Wiring
F. L. (Francis) BOND
BOND ELECTRIC 9-1724
808 W. Commerce St. MAin

2 Olden Youths Enlist In AF
Donald O. Kelley, son of Mr. and Mrs. William A. Kelley of Olden, and Weldon W. Thomas, son of Mr. and Mrs. Howard C. Thomas of Olden, enlisted in the United States Air Force on Monday, Aug. 2.
Enlisting in the Administrative Aptitude area, they will proceed to Lackland Air Force Base for six weeks basic training; then to technical school for administrative training.

1965 CLEARANCE SALE
FORD
Save now on full-size Galaxies and Customs! Fairlanes and Falcons, even luxury Thunderbirds! Low, low year-end prices! Something for everyone! Finance plans to please your budget! Large stocks - wide choice of models, colors, equipment! Immediate delivery! First come - first served!
HOOD KING MOTOR CO.
100 E. MAIN EASTLAND



WE GIVE GOLD BOND STAMPS
CASH SAVINGS on **QUALITY FOODS**
PRICES GOOD THROUGH SATURDAY, AUG. 7

| | | |
|---|-----------|--------|
| SWIFT'S PREMIUM Round Steak | 1 lb. | 89¢ |
| GOOCH BLUE RIBBON Beef Club Steak | 1 lb. | 89¢ |
| GOOCH BLUE RIBBON Beef Chuck Roast | 1 lb. | 49¢ |
| HOME-KILLED BABY BEEF Loin Steak | 1 lb. | 89¢ |
| GOOCH BLUE RIBBON Fully Cooked, Ready-to-Eat PICNIC | 3 lb. can | \$2.19 |

ISLAND'S CHIPPED SLICED BARBECUE 300 Can 69¢
SUNSHINE VIENNA FINGERS 8 1/2-Oz. Box 29¢
BAMA APPLE BUTTER 29-Oz. Jar 35¢
WHITE SWAN With Bacon BLACKEYED PEAS 2 300 Cans 25¢

Frozen Foods
BANQUET Assorted DINNERS 11-Oz. Pkg. 39¢
MINUTE MAID or SNOW CROP LEMONADE 6-Oz. Can 10¢
TREE-TOP APPLE JUICE 6-Oz. Can 19¢
ORE-IDA TATER TOTS 1-Pound Pkg. 29¢

CRISCO SHORTENING 3 Lb. Can 79¢

BETTY Sour-Dill-Kosher Dill PICKLES Quart Jar 35¢
BAMA PEANUT BUTTER 12-Oz. Jar 39¢
FRISKIES DOG FOOD 2 300 Cans 29¢
DUNCAN HINES Ass'd Layers CAKE MIX 19-Oz. Box 39¢
WHITE SWAN Cut All Green ASPARAGUS No. 1 Picnic Can 23¢
MARGARINE (KRAFT) Pound Can 29¢

HONEY BOY SALMON Tall Can 45¢

Choice of Brands FOLGER'S or RANCH STYLE COFFEE 2-Lb. Can \$1.59

ZEE Assorted TOWELS Jumbo Roll 23¢

SKINNER'S MACARONI or SPAGHETTI 2 7-Oz. Boxes 27¢

WHITE SWAN FRUIT COCKTAIL 303 Can 23¢

BREAST-O'-CHICKEN TUNA Reg. Can 25¢

AXAX WASHING SUAVE 2 17-Oz. Plastic 45¢
AXAX CLEANSER 2 17-Oz. Plastic 45¢
WESSON OIL 28-Oz. Bottle 69¢

Health & Beauty Aids!
LIQUID SHAMPOO PRELL Reg. \$1.00 69¢
HAIR DRESSING SUAVE Reg. .60¢ 49¢
HAIR SETTING OIL DIPPITY-DO Reg. \$1.25 98¢
GILLETTE STAINLESS STEEL BLADES Reg. \$1.45 \$1.19

SLICED BACON Gooch Rider Lb. 59¢
SLICED BACON Rath Racorn Lb. 69¢

MacMoys SUPER SAVE
Home Owned--Home Operated 400 S. Seaman
Long, White Calif. Potatoes 10 lbs. 79¢

SS Law To Send More Cash To County

Most noticeable effect of the new Social Security Act, signed into law July 30 by President Kennedy, will be the receipt of \$136,986 in extra benefits, due about the end of September, according to R. H. Tulley, Jr., Director of Social Security Administration. The checks for October 3 will be in amounts, totalling \$289,592 for Eastland County.

The sum represents the net increase in benefits for the months of January, February, and March, and will be paid to 4,356 residents of Eastland County who are now receiving monthly social security checks by reason of disability, or the death of a spouse.

Tulley believes the next check will be the securing of applications on behalf of unmarried students between 18 and 22 years of age to be paid monthly be-

nefits on the records of a deceased, disabled, or aged parent, who was insured under social security. The new law provides that these benefits will also be retroactive to January of 1965, but a formal claim will be needed as will evidence of regular school attendance. The school may be high school or college; if college, it must be either state supported, accredited by a state or national body, or its credits must be acceptable by transfer to such an institution. Those students who previously received social security benefits to age 18, will not need to prove their age again.

The Health Insurance Benefits (Hospitalization and Medical) will go into effect in July of 1966, and will affect some 3668 residents of this county who are past age 65. They, too, need take no immediate action; in fact Tulley hopes they'll wait a few weeks so that the claims of students may be taken.

Brothers, 13, 15, Injured In Crash Saturday In City

Two Eastland lads, Dennis Tidmore, 13, and Wade Tidmore, 15, were injured in a one-car accident Saturday afternoon on South Seaman Street.

The brothers were taken to Eastland Memorial Hospital where Wade was in good condition and Dennis is in satisfactory condition Monday morning.

Wade was the driver of the 1964 Dodge Dart which was going south when he apparently lost control of the vehicle and collided with a telephone pole, according to local police.

Wade received bruises about the body and Dennis received a crushed jaw and multiple lacerations about the face and head.

The boys are the sons of Mr. and Mrs. Leon Tidmore. Mr. Tidmore is production supervisor for Lone Star Gas here in Eastland.

Both boys are Eastland Telegram carriers.

VISITS DAUGHTER
Mrs. R. M. Sneed visited with her daughter, Susie, last weekend. Susie is attending summer camp at Camp Mystic.

GRANDCHILDREN
Visiting with Mr. and Mrs. Troy Ray are their grandchildren, Dena Jones and David Jones, both of Dallas.

Fred Tucker has returned from Houston, where he visited with his nephew, Ronnie Holliday, and wife.

Holliday and Tucker enjoyed deep-sea fishing out of Freeport. They hooked several nice red-snappers and kingfish, totaling 75 pounds.

RETURNS
Miss Verna Johnson and Joyce Johnson and Miss Lola Campbell, the latter two from Amarillo, have returned from a trip of the New England States and Canada where they visited many interesting attractions.

They also visited with Col. and Mrs. Dan Hightower, former Eastland residents at Rockville, Maryland.

Morton Valley HD Members Have Picnic

Members of the Morton Valley Home Demonstration Club and their families were delightfully entertained with a picnic supper hosted by the R. W. Gordons at their lovely country home south of Ranger.

After the supper, games of "42" and Wa-Hoo were played.

Present were Messrs. and Mrs. B. A. Blair, Jeff Laughlin, C. T. Brockman, L. W. Leach and Donnie, Joe Bonds and grandson, Kevin Hughes of Altus, Okla., and Mr. and Mrs. Gordon.

The club will have its next meeting during the second week in September.

H. T. Weavers Return Trip; Attend Reunion

Mr. and Mrs. H. T. Weaver returned last week from a vacation trip through the Southern States. They visited relatives in Dallas, Shreveport La., Atlanta, Ga., Gulfport, Miss., and also toured Florida.

This last weekend the Weavers had as their guests some of Mrs. Weaver's family who were here to attend the Haysard Family reunion held at Lake Leon.

Mrs. Weaver's three sisters, Mrs. R. M. Baxter of Salt Lake City, Utah, and two of her grandchildren from Dayton, Ohio; Mr. and Mrs. C. R. Sims of Stamford and their grandchildren from Colorado

Springs, Colo.; Mr. and Mrs. A. L. Cozby of Irving; also the Weaver's son, Herbert Weaver Jr., from Dallas and their granddaughters Leigh Ann and Elizabeth King from Shreveport, La. were here.

Mrs. Travis Fournery and her three children were visitors for a short time Saturday afternoon. They are also from Salt Lake City, Utah, and Mrs. Flourney is the daughter of Mrs. Baxter.

There were about 50 present at the reunion of the family of the late Mrs. Martha Hanton, Ohio; Mr. and Mrs. C. R. Gouman, at the Wright cabin on Lake Leon.

Rev. Gotcher At Episcopal Sun.

The Rev. Vernon Gotcher will be at Holy Trinity Episcopal Church Sunday at 10 a.m. for Holy Communion and sermon.

All are cordially invited.

TWO GRASS FIRES

Two grass fires were reported last Tuesday by the Eastland Fire Dept. One occurred in the Norwood Addition at 3:17 p.m. It was a small fire and was extinguished when firemen arrived at the scene. Quite a bit of grass burned on the J. M. Casey Ranch northeast of town at approximately 5:24 p.m. Tuesday. No other damages were reported.

Going Away on Vacation?

... If so, let us remind you of the extra hazards of living apart on busy highways. Drive carefully. And before taking off be sure to make a careful check of the home premises and phone us for one of our short-term trip policies. It's insurance at its best, and the cost is reasonable. To have peace of mind and financial security for that wonderful vacation ahead travel in style with adequate insurance planned by this office.

Earl Bender & Co.
Eastland (Insurance Since 1924) Texas
112 W. Commerce MA 9-1077

School Supplies

NIFTY
FILLER PAPER 500 Sheets **65¢**

ACME DELUXE LOOSE LEAF
BINDER Plastic Each **98¢**

SHAEFFER — WITH 7 FREE REFILLS
Cartridge Pens Each **59¢**

SAVING IS SURE WORTHWHILE! YOU
Get Real Fine Gifts
for
Plaid Stamps!

BANQUET MEAT PIES

CHICKEN, TURKEY OR BEEF

6 \$1.00 8-oz Size



"SUPER-RIGHT" HEAVY CALF ROUND

STEAK 69¢ lb.

PRICES GOOD THRU AUG. 7, 1965
QUANTITY RIGHTS RESERVED

AUTOMATIC WASHER DETERGENT
Active "all"
9-lb. 13-oz. Box **\$2.35**

DETERGENT
COLD WATER "all"
Qt. Size **79¢**

DETERGENT
RINSO
10c Off Gt. Box **69¢**

AUTOMATIC DISHWASHER DETERGENT
Dish "all"
1-lb. 4-oz. Box **45¢**

ALLGOOD BRAND
SLICED BACON 1-lb. Pkg. **69¢**

1½ TO 2 POUNDS AVERAGE
CORNISH HENS lb. **39¢**

CAP'N JOHN'S FROZEN FLOUNDER
DINNERS 10-oz. Each **45¢**

"SUPER-RIGHT" HEAVY CALF
SIRLOIN STEAK lb. **75¢**

"SUPER-RIGHT" HEAVY CALF
T-BONE STEAK lb. **89¢**

BALL REGULAR MOUTH
PINT JARS Case of 12 **\$1.25**

SPECIAL
POTATOES

U. S. No. 1
RUSSETT 10-lb. Bag **99¢**

NO COUPON NEEDED — GET 50 EXTRA PLAID STAMPS WITH JANE PARKER

50 PINEAPPLE TWIST 13 oz. Pkg. **43¢**

A&P FROZEN FRENCH STYLE OR CUT GREEN
BEANS 4 9-oz. Pkgs. **49¢**

GARDEN CLUB RED PLUM
PRESERVES 1-lb. Jar **39¢**

MINUTE MEAL CORNED BEEF
HASH 3 15½-oz. Cans **\$1.00**

BAYER
ASPIRIN 100-Tablet Bottle **55¢**

JANE PARKER WHITE ENRICHED
BREAD 2 1½ LB. LOAVES **39¢**

SPECIAL THIS WEEK

25 Extra Plaid Stamps
With This Coupon and Purchase of

ANN PAGE
PLAIN GELATIN 1-oz. Pkg. **95¢**
AT YOUR A&P SUPERMARKET
Coupon Good Thru Aug. 7, 1965

25 Extra Plaid Stamps
With This Coupon and Purchase of

ANN PAGE RED RASPBERRY
PRESERVES 12-oz. Jar **35¢**
AT YOUR A&P SUPERMARKET
Coupon Good Thru Aug. 7, 1965

25 Extra Plaid Stamps
With This Coupon and Purchase of

ANN PAGE BLACKBERRY
JELLY 12-oz. Jar **39¢**
AT YOUR A&P SUPERMARKET
Coupon Good Thru Aug. 7, 1965

IONA CREAM STYLE GOLDEN
CORN 4 1-lb. Cans **45¢**

BRECK
SHAMPOO 1-lb. Btl. **99¢**

MARGARINE QUARTERS
NUTLEY 2 1-lb. Ctns. **29¢**

Morton House Fine Foods — Mix or Match

BEEF WITH GRAVY
SALISBURY STEAK
CHICKEN DUMPLING
CHICKEN & RICE
TUNA & NOODLES

3 \$1.00 12¾-oz. Cans

| | | | | | |
|---|---|--|---|---|---|
| <p>TISSUE 2-Roll Pack 29¢</p> | <p>CORONET BATHROOM TISSUE 4-Roll Pack 49¢</p> | <p>LA CHOY Soy Sauce 3-oz. Btl. 2 for 29¢</p> | <p>LA CHOY Bean Sprouts 2 15½-oz. Cans 33¢</p> | <p>DETERGENT Lux Liquid 12-oz. Size 39¢</p> | <p>DETERGENT BREEZE Gt. Box 81¢</p> |
| <p>MARGARINE Allsweet 1-lb. Ctn. 31¢</p> | <p>LIQUID BLEACH PUREX ½-Gal. Size 43¢</p> | <p>DETERGENT Silver Dust Gt. Box 81¢</p> | <p>DETERGENT Fluffy "all" 3-lb. Box 79¢</p> | <p>DETERGENT Dove Liquid 22-oz. Size 67¢</p> | <p>TOILET SOAP LUX 2 Bath Bars 33¢</p> |

OPPORTUNITY

Right person to acquire key JOHN DEERE equipment in Eastland, including large, combined. For details, write

JOHN DEERE CO.
P.O. BOX 20598
DALLAS, TEXAS
75220

PROTECTION

and Life

ELI PERRY
MA 9-1095
Ph. MA 9-2275

BOOK

Station Wagon, Shift, rack on heater. Very white.

\$845

King Motor
MA 9-1786

LET US —
HELP!

YOU ENJOY MORE SUMMER COMFORT.

Complete Laundry Service — Free Pickup And Delivery

CISCO STEAM LAUNDRY
HI 2-2151

AND NEW
GMC Pickup
749.00

Implement
AN, TEXAS
RE 4-5513

\$364 WEEK

Management opening with national life insurance company.

Phone: Joe F. Rowland
Walnut 6-5426
Fort Worth

Write:
525 Seminary South Tower
Fort Worth 76115

Thrifty Shoppers! Here's your chance to save extra-big! **SAFEWAY**

GREAT 88¢ SALE



- New Potatoes** 7 for 88¢
Highway, Whole—No. 303 Can
- Facial Tissue** 5 for 88¢
Truly Fine, Assorted Colors, 2-Ply—200 Ct. Box
- Zee Towels** 5 for 88¢
Paper, Assorted Colors—Regular Roll
- Hershey Syrup** 4 for 88¢
Chocolate—16-oz. Can
- Empress Preserves** 3 for 88¢
Apricot, Apricot-Pineapple, or Red Cherry—10-oz. Jar
- Sliced Cheese** 3 for 88¢
Safeway, Shinglet American, Pimento, or Swiss—8-oz. Pkg.

- Ajax Cleaner** All Purpose Liquid, (13¢ off label)—28-oz. Bottle 56¢
- Ajax Cleanser** (2¢ off label) 14-oz. Can 2 for 29¢
- Ajax Detergent** For Family Wash, Large Box 3.5¢
- Vel Soap** Beauty Bar, Reg. Bar (Bath Bar... 2 for 49¢) 2 for 39¢

- ★ **Spam**
Hormel, Serve Hot or Cold—12-oz. Can
 - ★ **Salmon**
Tempat, Chum—1-Lb. Can
 - ★ **Sweet Pickles**
Zippy, Whole—22-oz. Jar
 - ★ **Orange Juice**
Del Monte Sweetened or Unsweetened—46-oz. Can
- Mix or Match **2 for 88¢**

- ★ **Green Beans**
Town House, Cut—No. 303 Can
 - ★ **Sweet Peas**
Town House, Blended—No. 303 Can
 - ★ **Pitted Cherries**
Town House, Red Sour—No. 303 Can
 - ★ **Golden Corn**
Highway, Whole Kernel—12-oz. Can
- Mix or Match **5 for 88¢**

- ★ **Chunk Tuna**
Star Kist, Light Meat—8 1/2-oz. Can
 - ★ **Welch Drink**
Fiesta Punch, Apple Grape, Welchase Grape—32-oz. Can
 - ★ **Tomato Juice**
Town House—46-oz. Can
 - ★ **Del Monte Drink**
Pineapple-Grapefruit—46-oz. Can
- Mix or Match **3 for 88¢**

- ★ **Apple Sauce**
Town House—No. 303 Can
 - ★ **Blackeye Peas**
Libby, Fresh—No. 303 Can
 - ★ **Dog Food**
Red Heart, Beer or Bacon—1-Lb. Can
 - ★ **Cat Food**
Puss-N-Boots, Tuna or Liver and Gravy—8-oz. Can
- Mix or Match **6 for 88¢**

- ★ **Vienna Sausage**
Armour—No. 1/2 Can
 - ★ **Stewed Tomatoes**
Del Monte—No. 303 Can
 - ★ **Fruit Cocktail**
Town House—No. 303 Can
 - ★ **Mandarin Oranges**
Town House—11-oz. Can
- Mix or Match **4 for 88¢**

- ★ **Pork & Beans**
Highway—No. 303 Can
 - ★ **Spinach**
Garden of Eatin'—No. 303 Can
 - ★ **Tomatoes**
Garden of Eatin'—No. 1 Can
 - ★ **Golden Corn**
Garden of Eatin', Cream Style—No. 303 Can
- Mix or Match **8 for 88¢**

88¢ Health and Beauty Aid Sale

- Tooth Paste** Crest, Large Tube 2 for 88¢
- J & J Micrin** Mouthwash—12-oz. Bottle
- Vitamins** Safeway, Multiple—100-Ct. Bottle
- Aspirin** Buffered Tablets Safeway—100-Ct. 2 for 88¢
- Right Guard** Gillette Deodorant—4-oz. Can

Safeway Baby Beef Sale . . .

- Round Steak** 75¢
Baby Beef, Tasty and Nutritious. Serve Creole Steak Tonight!
- Sirloin Steak** 79¢
Baby Beef, Tender and Juicy, as only Safeway Meats can be—1-Lb.
- T-Bone Steak** 89¢
Baby Beef, Tender and flavorful. A good main course—1-Lb.
- Rump Roast** Or Pikes Peak Baby Beef—1-Lb. 69¢
- Loin Tip Roast** Baby Beef—1-Lb. \$1.09
- Short Ribs** Or Riblet Baby Beef—1-Lb. 29¢

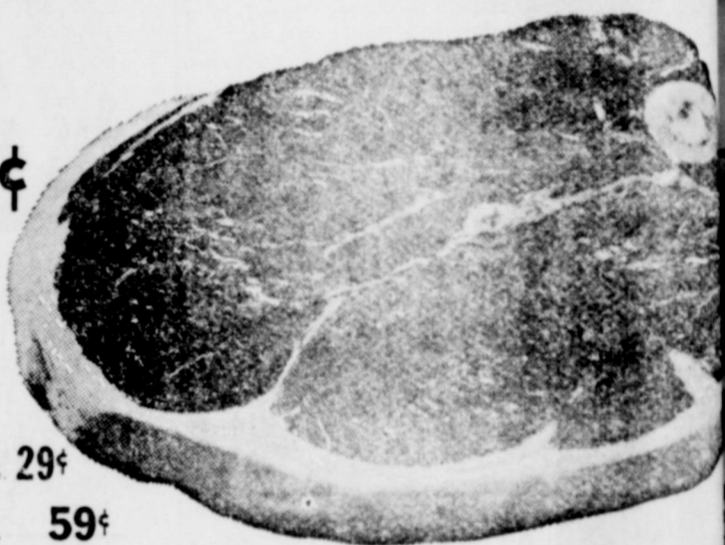

Sliced Bacon 69¢
Armour Camp Fire, Delicious fried and served with Safeway Breakfast Gems Eggs—1-Lb. Pkg.

- Smoked Hams** 14-18 Lb. Average, Half or Whole—Lb. 59¢
- Hen Turkeys** 8 to 14 Lb. Avg. Young, Grade "A"—Lb. 39¢
- Wingate Sausage** Pork, Regular or Hot, 2 Lb. Pkg. 88¢
- Skinless Franks** Sterling, 1-Lb. Pkg. 2 for 88¢
- Chicken Livers** Just Wonderful Fried, Box, Pkg. 4 for 88¢

- Canned Ham** Armour Star, 3 Lb. 39¢
- Ground Chuck** Lean Beef, Perfect "Burgers"—Lb. 29¢
- Corny Dogs** Wiggly's, Children Love 'em—5 Count Pkg. 29¢
- Jumbo Bologna** Sliced—16-oz. Pkg. 29¢

Safeway Fresh Produce . . .

Cantaloupes 4 for 88¢
Pecos, Noted for their Flavor. Delicious Served with Lucerne Sherbet.

Fresh Oranges 8 Lbs. 88¢
California Valencia, Full of Juice and Flavor. There's nothing more refreshing than "Fresh Squeezed" Orange Juice.

Nectarines 25¢
California's Finest, Juicy and Tender. Perfect in-between meal treat—Lb.

- Plums** Elephant Heart, Fremont, Rich red Flesh—Lb. 25¢
- Lemons** Sunkat, Tasty Lemonade—Each 6 for 35¢
- Limes** Summerlime is Lime Time, 3-Count Package 15¢

- Green Onions** Perk up your Salads—Bunch 2 for 25¢
- Pascal Celery** Crisp and Fresh, —Stalk 25¢
- Egg Plant** Slice and Pan Fry—Lb. 25¢



- Cucumbers** Fresh and Crunchy, —Each 2 for 19¢
- Cauliflower** Delicate Flavor—Each 39¢
- Red Lettuce** Or Boston, Perfect Salads—Bunch 29¢

PLAY and WIN!! TEXAS MONEY GAME
3 WAYS TO WIN
1. Save your Texas Money Bills and Win up to \$10,000.
2. Win from \$1 to \$10,000 by saving Texas Bonds. Get them at your friendly Safeway Stores.
3. Watch for the \$100,000 Jackpot Bill! Exchange it for Special Prize.
Rules: One Free card per store visit. No purchase required. Safeway employees and their immediate families are not eligible. You must be 15 or over to receive Texas Money. Only bona-fide Texas Money issued by Safeway Stores. Info will be furnished.

- Cane Sugar** Imperial, (Great Western Beet... 96¢) 10 Lb. Bag 98¢
- Cling Peaches** Highway, Sliced or Halves, Yellow—No. 2 1/2 Can 4 for 88¢
- Family Flour** Kitchen Craft, (12¢ off label) 10 Lb. Bag 88¢
- Detergent** White Magic, (15¢ off label)—King Size 88¢

Bakery Buys Multi-Grain Bread 19¢
Skylark, (Regular 23¢ loaf) —1-Lb. Loaf

- French Rolls** Poppysided, (2¢ off label) Skylark, 10 1/2-oz. Pkg. 21¢
- Hamburger Buns** Skylark, Giant 1 1/2 Ct. 12-oz. Pkg. 21¢
- Sliced Bread** Mrs. Wright's, Regular or Sandwich—1 1/2-Lb. Loaf

From the Dairy Case! Grade "A" Eggs 3 for 88¢
Breakfast Gems, Medium Size.

- Potato Salad** Or Macaroni, Lucerne, 1-Lb. Ctn. 2 for 69¢
- Two-Ten Milk** Lucerne Fortified Skim, 1/2 Gal. Ctn.

- Chunk Tuna** Chicken of Sea, Light Meat—9 1/2-oz. Can
- Liquid Vel** Rose Lotion Detergent, (7¢ off label)—12-oz. Plastic
- Action Bleach** Chlorine Powdered 11-oz. Box

Frozen Favorites! Sherbet 59¢
Lucerne, Party Pride, Orange, Pineapple, Lima, or Raspberry—1/2-Gal. Ctn.
Perch Fillets Or God, Captain's Choice, 1-Lb. Package 2 for 88¢
Cream Pies Bel-air, Banana, Chocolate, Coconut, or Lemon 3 for 88¢
Peaches Bel-air—12-oz. Package 4 for 88¢

Safeway Guarantee
Every item at Safeway is sold on Money-back Guarantee. This means the full purchase price will be cheerfully refunded on any item that does not give you complete satisfaction.
Shop with Confidence at Safeway

This Coupon Worth 100 Free Gold Bond Stamps
Plus your regularly earned Gold Bond Stamps with the purchase of 3-Lb. Safeway Chub-Pak GROUND BEEF
Coupon Expires August 7, 1965

This Coupon Worth 25 Free Gold Bond Stamps
Plus your regularly earned Gold Bond Stamps with the purchase of 10-Lb. Bag RUSSET POTATOES
Coupon Expires August 7, 1965

This Coupon Worth 25 Free Gold Bond Stamps
Plus your regularly earned Gold Bond Stamps with the purchase of ONE—Half Gal. Lucerne FRUIT DRINK 3-Fruit Punch
Coupon Expires August 7, 1965

This Coupon Worth 50 Free Gold Bond Stamps
Plus your regularly earned Gold Bond Stamps with the purchase of TWO—4-Ct. Pkg. Party Pride LUCERNE DRUMSTICKS
Coupon Expires August 7, 1965

This Coupon Worth 25 Free Gold Bond Stamps
Plus your regularly earned Gold Bond Stamps with the purchase of Large Bottle ALKA SELTZER
Coupon Expires August 7, 1965

- Coffee** Chase and Sanborn, Regular or Drip Grind, (2¢ off label)—1-Lb. Can 78¢
- Potato Chips** Morton—3 1/2-oz. Bag 29¢
- Kraft Cheese** American Sliced—8-oz. Pkg. 37¢
- Sunshine Cookies** Nat Goodies—11-oz. Bk. 49¢
- Purex Bleach** Liquid—Qt. Plastic 22¢

Prices and Coupons Effective Thurs., Fri. and Sat., August 5, 6 and 7 in. Eastland
We Reserve the Right to Limit Quantities, No Sales to Dealers.



SAFEWAY