

**AD of Life**  
 he hath tried me, I  
 come forth as gold.  
 —Job 23:10.  
 ons may test me,  
 cannot destroy,  
 npsse of Thy love  
 hem all into job.

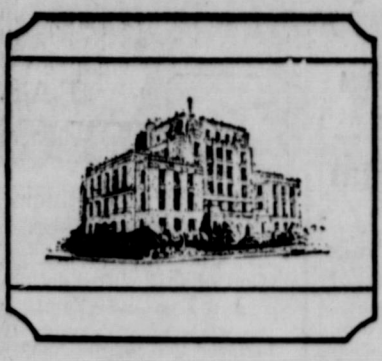

# EASTLAND TELEGRAM



**Bands in  
 Concert  
 Friday Night**

TIME 89, NUMBER 38

EASTLAND, TEXAS 76448, THURSDAY, MAY 13, 1965

PRICE 10c

## Horton Is Buried Tuesday Services



**JIM HORTON**

Funeral services for James Edward (Jim) Horton, 74, prominent Eastland business and civic leader, were held at 3 p.m. Tuesday at the First Methodist Church in Eastland with Rev. J. Lester Davenport officiating, assisted by Rev. Cyrus Barcus of Hillsboro, former pastor. Burial was in Eastland Cemetery with Arrington Hammer Funeral Home in charge.

Mr. Horton died at 2:30 a.m. Monday in Eastland Memorial Hospital after suffering a heart attack. He had entered the hospital shortly before midnight.

A wholesale tire dealer, Mr. Horton represented Seiberling Tire Company and was one of the oldest Seiberling dealers in the nation.

Born July 2, 1891, in Lincoln, Neb., he moved to Eastland with his family in 1919 from Topeka, Kan.

The Rotary suspended its regular Monday luncheon meeting in honor of Mr. Horton and stores and firms in downtown Eastland closed during the funeral services.

Mr. Horton was a past president of the Rotary Club and vice president at the time of his death. For years he had been editor of the Rotary Gusher, printed weekly for the membership. He was a member of the 9:49 Men's Bible Class of the Methodist Church, a longtime active member of the Eastland Chamber of Commerce, and was a supporter of Boy Scout activities.

An avid sportsman and gun collector, Mr. Horton was Texas champion state trapshooter in 1925. His collection of antique and contemporary models was mounted on the wall of his downtown office. The collection includes some of the guns used in the famous Santa Claus bank robbery in Cisco.

Mr. and Mrs. Horton would have celebrated their 50th wedding anniversary at the end of this month.

Survivors include his wife; one son, Horace Horton, of Longview; one brother, Horace Horton, of Chicago, Ill.; one sister, Mrs. Edwin Montgomery, of Lake City, Fla.; and three grandchildren.

Members of the Bible Class served as honorary pallbearers.



**EASTLAND DANCERS** — "The Magic Garden" was presented by students of the Chapman School of Dance Friday for the Breckenridge Garden Club. The Magic Fairies in the program were children of Eastland families. Shown in the picture are Laura Maloney, daughter of Mr. and Mrs. Lawrence Maloney; Lana Arrington, daughter of Mr. and Mrs. Jack Arrington; Nancy and Lou Anne Magness, daughters of Mr. and Mrs. R. T. Magness, Jr. These children will also be presented in the annual Spring recital on May 21.

## Jaycee Election Banquet Is Traditional Fire Cracker Blast

Three candidates triumphed in spite of oratorical bruises at the annual election banquet Saturday night, and will lead the Eastland Jaycee Club through the next year.

Ben Lancaster was successful candidate for president; John Foster was elected vice president; and Dale Bakker, secretary - treasurer.

It was the traditional Jaycee Election free-for-all in which candidates and managers are malingered and blasted by opponents. Charges and counter-charges are never printable, and as always, as soon as ballots are tallied, there's harmony and enthusiasm as the members, winner and losers, rally to carry on the Eastland Jaycee tradition.

Approximately 65 persons gathered at the Lone Cedar Country Club for a delicious meal, and an entertaining evening of specifying, voting and seeing worthy people honored.

James Smith, owner-manager of the Men's Shop, was named the Outstanding Young Man of the Year, and was introduced by Eastland National Bank President Tom Wilson.

Club recognition plaques were presented to Ben Hammer and J. M. Cooper, both charter members, and Miss Carol MacMoy, 1961 Peanut Bowl Queen, was recognized as an honored guest.

Virgil Moore, editor of the Breckenridge American and master of ceremonies, and an anticipated word dual didn't come off, due to the absence of Donald Kinnaird Jr., who is on vacation. Lancaster will replace Dick



**RECEIVING DEGREE**—James C. Allison, son of Mr. and Mrs. J. C. Allison, 1008 West Commerce, will receive the Bachelor of Divinity degree from Southwestern Baptist Theological Seminary in Fort Worth May 21.

## First Methodists To Hear Dr. Turner Sunday

Dr. Frank L. Turner of Fort Worth will bring the 10:50 a.m. service at First Methodist Church in absence of Rev. J. L. Davenport Sunday. Rev. Davenport will deliver baccalaureate services Sunday morning in Olden.

Former president of McMurry College, Dr. Turner is the father of Rev. Frank L. Turner, Jr., pastor of First Methodist Church in Gatesville, and father-in-law of Rev. James E. Shueler, pastor of St. Mark Methodist in Cleburne. Dr. Turner, now retired, served for 20 years as an approved general evangelist of the Methodist church and is well known in the area.

## CAR FIRE

Eastland Fire Dept. extinguished a car fire last Monday about 11:23 a.m. on east Highway 80, near Reed Service Station, during the heavy rain.

Damages to the automobile, owned by Mrs. Ruby Pledger, were small, according to the Fire Department.

## VISITORS

Guests of Mr and Mrs W. A. Martin for Mother's Day were their daughters and families, Mr. and Mrs. Robert Young of Abilene, Mr. and Mrs. A. J. Cornelius of San Marcos and Mrs. Anita Ray, Judy and Mike of Austin.

## Smorgasbord and Concert Features for Spring Outing

An evening of good food and good music is on tap in Eastland Friday.

The Eastland High School Band Junior High and Elementary Bands will perform at the high school auditorium Friday, free of charge.

The event will begin at 8 p.m. and numbers to be played by the high school band will include: "Call to Victory March," "Balladair," "Irish Folk Song Suite," "Elsa's Procession to the Cathedral," "Slavonic Folk Suite," and "First Swedish Rhapsody."

Just before this Spring Concert, the Band Booster Supper will have a Smorgasbord Supper from 4:30 p.m. until 7:30 p.m. at Eastland Elementary School cafeteria.

Tickets for the supper may be bought from band members at \$1.25 each; or, you may phone MA 9-2568. A big variety of food will be on hand, according to Band Director John Foster.

Mayor Frank Deaton has issued a proclamation which states,

"Whereas the Eastland High School Band has consistently brought honor to the Eastland School System and City of Eastland by their superior

performance in University Interscholastic League Competition, I, Frank Deaton, Mayor of the City of Eastland, deem it an honor to proclaim that Friday, May 14th, be hereby proclaimed as Eastland High School Band Day."

## 2 Teachers Retire - Others Re-Hired

Two Eastland public school teachers have retired after long years of education service and all other teachers have been rehired according to an announcement by the Board of Trustees.

Retiring are Mrs. I. C. Inzer, high school English and Spanish teacher, and Mr. Charles Harris, high school math and junior high history teacher, are retiring at the end of this school year.

(See profiles on retiring teachers on inside pages.)

Replacements have not been announced.

Other faculty members were re-hired by the board of trustees at a regular meeting Monday evening, President J. T. Gregory has announced.

Faculty hirings as announced by the Eastland Board of Trustees are as follows:

J. W. Bailey, junior high principal; Edna Conner, high school; Hazel Day, junior high; Bernice Durham, elementary principal; John Foster, band director; Ruby Frazer, elementary; Jesse Garner, elementary; Millard Glass, coach; Gladys Green, elementary; Hazel Green, elementary; Laura Grimes, elementary; Opal Hearn, elementary; Ruth Herring, elementary; Verna Johnson, high school; Opal Little, elementary; Charles Marshall, high school principal; Ruby Marshall, elementary; Lois McKinzie, elementary; Denson Moody, coach; Loretta Morris, high school; Kenneth Norris, coach; Harold L. Price, coach; Bennett Ragsdale, high school; William L. Sims, high school; Beulah Smith, elementary; Patsy Steward, physical education; Nettie Thornton, elementary; J. W. Turner, junior high; Mildred Turner, elementary; Ethel Wolosyn, high school; Evelyn Whately, high school; Margarie Young, elementary; and Joe Weaver, counselor.

Supt. Wendell Siebert has already been granted a new contract by the board, and staff employes including secre-

tary Ima Ruth Taylor, Tax Office Manager Neil Hightower and Lunchroom Supervisor LaVerne Wingate are not on contract, but hired individually.

## Floyd T. Honea, Contractor, Buried Wed.

Funeral services for Floyd Thomas Honea, 57, were held at 2 p.m. Wednesday, May 12, in Arrington Hammer Funeral Chapel.

Burial was in Eastland Cemetery.

Mr. Honea passed away Monday, May 10, at Eastland Memorial Hospital after a six-day illness. He was a cement contractor in Eastland.

Survivors include his wife, Alma Margaret; two sons, Wilburn A. Honea of Amraillo and Johnny R. Honea of Eastland; three daughters, Mrs. Nicky Duggan of Waxahachie, Mrs. Bryan C. Gailey of Fort Worth and Mrs. Arnold R. Jennings of Eastland; ten grandchildren; two brothers, Jake of Cisco and Jeff of Odessa; two sisters, Mrs. Luther Luttrell of Cross Plains and Mrs. Lizzy Luttrell of Odessa.

## \$110 In Scrip Given Saturday

The south side of the square will be site for the next Old Rip Scrip Drawing on Saturday, May 22, it has been announced.

Winners of the last drawing were announced as follows: \$60, O. D. McDonald, with a ticket from King Motor Company; L. L. Vines, \$30, with a ticket from Safeway; \$10, Cullen Rogers, whose ticket came from Safeway; and Bascom Robinson of Carbon, \$10, with a ticket from Robertson T.V.

## Equalization Board Named

A board of tax equalization board has been named by the Eastland Independent School District board of trustees as follows, according to President J. T. Gregory:

Jim Edleson, Bill Hart and Bill Leslie.

## IN COMMERCE

Mr. and Mrs. William Jones visited last weekend in Commerce with her parents, Mr. and Mrs. Bill Rex; and with their son, Mike.

## Freyschlag INSURANCE

**weather report**  
 THURSDAY—Unsettled. Sun rises 5:53, sets 7:59. Moon sets 4:03 a.m. Fishing fair.  
 FRIDAY—Blustery. Sun rises 5:42, sets 7:51. Moon sets 4:22 a.m. Fishing best.  
 SATURDAY—Clearing. Sun rises 5:51, sets 7:59. Moon rises 7:22 p.m. Full moon 5:00 a.m. Fishing best.

## County Bank Deposits Total Over \$17 Million

Bank deposits of the five banks in Eastland County totaled \$17,757,177 at the end of the first quarter, and loans amounted to \$9,263,295.

Only the loan figure is up from immediate past reports, but individual banks in the county have shown increases in certain areas.

The present deposits total is below the \$18,273,538 recorded at the end of 1964, and slightly lower than the five-bank total of \$17,842,764 reported at the end of the first quarter of 1964.

Only the First National of Cisco and the Eastland National reported higher first quarter deposits than three months ago. The first quarter totals are traditionally lowest of the year, accounting for the lower figures, it is reported.

The First State Bank of Rising Star recorded a substantial increase from its year-ago figure, but was down from the last 1964 report.

**COUNTY BANK DEPOSITS**

	1st Qtr., 1965	4th Qtr., 1964	1st Qtr., 1964
First National, Cisco	\$5,505,458	\$5,006,020	\$5,325,886
Eastland National	5,019,713	5,004,806	4,954,033
First National, Gorman	1,768,759	2,267,721	1,956,305
Commercial State, Ranger	2,475,846	2,721,215	2,645,639
First State, Rising Star	2,987,401	3,233,776	2,960,901
<b>TOTALS</b>	<b>\$17,757,177</b>	<b>\$18,233,538</b>	<b>\$17,842,764</b>

**COUNTY BANK LOANS**

	1st Qtr., 1965	4th Qtr., 1964	1st Qtr., 1964
First National, Cisco	\$3,026,082	\$2,891,635	\$2,704,286
Eastland National	2,409,254	2,188,589	2,055,905
First National, Gorman	938,859	1,190,560	1,128,676
Commercial State, Ranger	1,309,646	1,314,610	1,204,497
First State, Rising Star	1,579,418	1,629,866	1,531,269
<b>TOTALS</b>	<b>\$9,263,295</b>	<b>\$9,215,460</b>	<b>\$8,644,632</b>

## VERNOR" GENE Har-

president of the Eastland High School Alumni and Young Men's Association announced that the association's final planning session for the 1965 Homecoming will be at the High School gymnasium Sunday afternoon.

It is the "wrap-up session" when all the strings will be pulled together in neat little knots and packaged up away to the actual Homecoming in June.

Mr. Harison said all people interested in this Homecoming were welcome to attend the Sunday afternoon and express their offer their suggestions, make a financial donation, or just come and look and listen.

Mr. Harison said everyone's welcome and invited to see us wrap it up.

An interstate highway is under way on either end of Eastland County and more construction due near future, a glossary of highway terms to help Eastland County people up with definitions.

The glossary which follows is adopted through the National Highway Users Conference, the American Association of State Highway Officials and US Bureau of Public Roads have all agreed to achieve uniformity in highway terminology.

The glossary which follows is adopted through the National Highway Users Conference, the American Association of State Highway Officials and US Bureau of Public Roads have all agreed to achieve uniformity in highway terminology.

The glossary which follows is adopted through the National Highway Users Conference, the American Association of State Highway Officials and US Bureau of Public Roads have all agreed to achieve uniformity in highway terminology.

The glossary which follows is adopted through the National Highway Users Conference, the American Association of State Highway Officials and US Bureau of Public Roads have all agreed to achieve uniformity in highway terminology.

The glossary which follows is adopted through the National Highway Users Conference, the American Association of State Highway Officials and US Bureau of Public Roads have all agreed to achieve uniformity in highway terminology.

The glossary which follows is adopted through the National Highway Users Conference, the American Association of State Highway Officials and US Bureau of Public Roads have all agreed to achieve uniformity in highway terminology.

The glossary which follows is adopted through the National Highway Users Conference, the American Association of State Highway Officials and US Bureau of Public Roads have all agreed to achieve uniformity in highway terminology.

## Courthouse Dedication Is Remembered

The dedication of Eastland County Court House was recalled recently by H. J. Tanner from one of the programs distributed that day, May 30, 1929, when the new building was dedicated to soldiers of Eastland County who served and were killed during World War I.

Today, in the court house, remains a memorial tablet some ten feet by six feet in size, containing the names of those soldiers, according to Mr. Tanner.

Construction of the court house began Jan. 1, 1928, and was completed Dec. 1, 1928, at the cost of \$312,000. Present the day of its dedication were the late Judge Hickman, chief justice of the 11th Court of Civil Appeals; and W. P. Leslie and O. C. Funderburk, both members of the Appeals Court.

The program was introduced by the late Judge Clyde Garrett and memorial services were conducted by the American Legion.

Closing the ceremony was a reading given by Mrs. Lexie Dean Robinson of Rising Star, who was later chosen as Poet Laureate of the State of Texas.

**SISTER VISITS**  
 A guest of Mrs. Roy Rushing recently was her sister, Mrs. E. B. Steward of Irving.

**SS'N.**  
 eaman

**CALL MA 9-1707**

# CLASSIFIED ADS

**EASTLAND TELEGRAM**  
Thursday, May 13, 1965

**EASTLAND TELEGRAM**  
Phone MA 9-1707  
110 W. Commerce St. — Eastland, Texas

(Consolidate with Eastland Chronicle, established 1880 and Eastland County Record, established in 1885)  
Entered as second class matter at the Post Office at Eastland, Texas, under the act of Congress March 3, 1879.

Published Semi-Weekly — Thursdays and Sundays  
By Eastland County Newspapers, Inc.  
H. V. O'BRIEN, Editor

**SUBSCRIPTION RATES:** By carrier in city, 15¢ or 65¢ month; one year by mail in county, \$3; one year by mail elsewhere in state, \$5; one year by mail state, \$6.

**NOTICE:** Any erroneous reflection upon the character or reputation of any person, firm or corporation which may appear in the columns of this newspaper will be gladly corrected upon being brought to the attention of the editor.

**WATCH REPAIR**

Your watch will receive the very best care in our repair department. We feature:

- Ring Sizing
- Jewelry Repairs
- Engraving
- Pearl Restoring

**BESKOW JEWELRY**  
210 W. Main Eastland, MA

**Now, That It's Spring Again —**

... It is time to rejoice for the Season with a period of new life, renewed hope and memories of Easter time. But Spring, all too often may bring memories of hail and windstorms which are neither joyous nor pleasant. And times they cause death and much destruction, without warning. If you are not insured against these hazards, and just as destructive, better give us a call. Tomorrow may be too late.

★ ★ ★

**Earl Bender & Co.**  
Eastland (Insurance Since 1924) Texas  
112 W. Commerce MA

*It's Spring*  
**TUNE-UP TIME**

**BE A WISH BIRD** and have your family auto tuned up before hot summer driving begins for economy and sure-driving miles. Our mechanics will check and correct to your satisfaction at low, low costs. Modern engines require skilled attention for proper performance.

Complete Auto Repairs Safety Inspection Center

**24 HOUR WRECKER SERVICE**

Phones MA 9-2270 Night MA 9-2224

**Allen Auto Repair**  
AT RUSHING MOTOR CO.  
215 SOUTH SEAMAN

**Lawndale Home**  
**For Senior Citizens**

Gorman — Phone REpublic 4-5720

**OFFERS NURSING CARE & INDIVIDUAL ATTENTION FOR YOUR LOVED ONES.**

- Complete staff (including 3 LVNs)
- Dietetic Service Complete
- Modern 50-Bed Home of New Construction
- Approved State Vendor

(Rates \$170-\$190 month with Old-Age receiving additional financing assistance through the Vendor Program).

FOR COMPLETE DETAILS

Write Post Office Box 668, Gorman  
Or Call Collect REpublic 4-5720, Gorman  
Annie Faye Foster, Supervisor  
Frank Kimmell, Administrator

**Eastland Memorial Hospital**

The following persons were listed as patients in Eastland Memorial Hospital Wednesday:

Mrs. J. L. Mitchell, Gordon, medical.  
Diana Garner, Olden, medical.  
L. R. Boyd, Cleveland, medical.  
W. E. Lawson, medical.  
David C. Stuard, Ranger, medical.  
Mrs. A. L. Thorp, Olden, medical.  
Mrs. Walter Wooten, accident.  
Sarah Frances Daffern, medical.  
Mrs. W. B. Johnson, Cisco, medical.  
Mrs. R. L. Taylor, medical.  
Mrs. Elmo Webster, medical.  
Mrs. Riley Freeman, medical.  
Dollie Walton, medical.  
Mrs. W. D. Harrison, Breckenridge, medical.  
Mildred Blankenship, Ranger, medical.  
Mame Tankersley, medical.  
Nettie Thornton, medical.  
Mrs. R. A. Rutherford, Gordon, medical.  
Gertrude Daugherty, Cisco, medical.  
Mrs. Robert Batte, Ranger, medical.  
Mrs. M. H. Ross, medical.  
Ernest Thompson, medical.  
Donald Leach, medical.  
Hallie J. Lane, medical.  
Mrs. Luther Bean Sr., medical.  
Mrs. Ed Willman, medical.  
Linda Graham, medical.  
Mrs. J. L. Riggan, surgical.  
Mrs. Freddy Anderson, Cisco, OB.  
Mrs. Rabb Steidum, medical.  
Mrs. R. C. Reeves, medical.  
Mrs. Don Grumbles, Ranger, medical.  
Douglas Burns, accident.  
Mrs. Wiley Harbin, medical.  
Mrs. Delma Dean, Rising Star, surgical.  
Mrs. Earl Lee, accident.  
Carrie Ferrell, surgical.  
Mrs. Charles Adams, Midland, OB.  
Mrs. B. W. Gunter, Carbon, OB.  
Lawrence Hamken, Cisco, medical.  
J. M. Coplen, surgical.  
Baby Boy Anerson.  
Baby Boy Gunter.  
Baby Boy Adams.

**Buried After Gordon Rites**

Mrs. Ruby Lee Graves, 55-year-old lifelong resident of Gordon, was buried in New Gordon Cemetery Sunday afternoon following funeral rites held at First Baptist Church in Gordon.

Officiating during the services were the Rev. Glazier, pastor of First Methodist Church, Gordon, and Rev. Floyd Newberry, pastor of Gordon Baptist Church.

Mrs. Graves, who had operated the truck stop at Gordon Junction on Highway 80 for many years, died in a Fort Worth hospital Friday.

Edwards Funeral Home, Strawn, was in charge of arrangements.

Survivors include a daughter, Mrs. P. E. Schow, Jr. of Fort Worth; her parents, Mr. and Mrs. Cleveland Rexroat, of Gordon; four brothers, J. M., Cleveland Rexroat, Jr., both of Fort Worth, R. M. and H. D. Rexroat, both of Dallas; two sisters, Mrs. H. T. Pitman of Gordon, and Mrs. John A. Barrett, of Fort Worth; and three grandchildren, Kenneth, Vicki and Larry Schow, of Fort Worth.

**Kin Of Ranger Woman, Passes**

Funeral services for Edward Scott, 57-year-old Odessa resident and youngest brother of Mrs. Ines Boles of Ranger, were held Monday afternoon, May 3, at 2 o'clock in Antioch Christian Church of Odessa.

Mr. Scott's death was sudden and unexpected although he had been confined in a hospital for several days.

**Wanted**

**HELP WANTED:** Inside and outside help. Texas Drive-In. If

**HELP WANTED:** Melody Home Manufacturing Company located at Hick's Field, Fort Worth. Inexperienced or experienced help. 41

**WANTED:** Maid for part-time work. Call MA 9-1554. If

**WANTED:** Custom breaking, soil, fertilizing; also spraying of coastal bermuda, trees or anything. Call Bailey Bryant at MA 9-2445 or M. G. Key at MA 9-1230 or MA 9-1200. If

**HELP WANTED:** Service station attendant. Apply at 509 West Main. If

**WANTED:** Part time salesman to call on home owners in Cisco, Eastland, Ranger area to represent Allied Fence Company of Abilene. Commission only, very good earnings for right person. Write Box 5011 in Abilene. 43

**WANTED:** All kinds dirt work, have D7 Cat. dozer for tank cleaning, terracing, brush clearing, or what have you. Call Brooks Dirt Work, Cisco HI 2-3291, or write Box 666, Cisco. If

**HELP WANTED:** Eastland Steam Laundry. Apply in person, 210 North Lamar. If

**WANTED WELDERS:** Immediate openings for arc welders with pay depending upon welding ability. Apply in person, ROSS PORTA-PLANT, INC., BROWNWOOD. 39

**FOR SALE:** Coastal bermuda sprigs. Dug with automatic digger. Guaranteed to have no common bermuda in them. Four cents per pound if picked up at farm. Seborn E. Golden, Rt. 1, DeLeon. Phone 2291. 45

**FOR SALE:** 1956 Ford. Make offer. See A. P. Fambrough at Gate Company. If

**Rentals**

**FOR RENT:** Unfurnished duplex, two bedroom, close in. Apply 210 East Valley after 6 p. m. If

**FOR RENT:** Four room apartment, walk-in closet, two beds. Call MA 9-2186. If

**FOR RENT:** House. See Everett Plowman at Corner Drug. If

**FOR RENT:** Two bedroom house. Close in. Call Rogers Grocery for information, MA 9-2292. If

**FOR RENT:** Two large, furnished, clean apartments with lots of storage, bills paid (including cable) \$50 a month each. Air conditioned. MA 9-2413 or MA 9-1707 or see at 1201 S. Seaman. If

**HELP WANTED:** Male or female — Are you looking for a good part time or full time income in Cisco. Many Rawleigh dealers earn \$2.50 and up per hour. See Mrs. Jenice Stegall, Moran, or write Rawleigh TXC-1020-26, Memphis, Tenn.

**FOR RENT:** Small furnished house, close in and bills paid. Call MA 9-2380 or apply at Rogers Grocery. If

**FOR RENT:** Three bedroom unfurnished house, close in. Apply anytime, 1211 West Main; or 209 North Dixie after 5:30 p. m. If

**FOR RENT:** Five room rock house, furnished — unfurnished, 400 East Plummer. Call 9-2540 before 9 p. m. or after 6 p. m. 38

**FOR RENT:** On Lake Leon, two-bedroom home, almost new. Call MA 9-1850 after 5:30 p. m. If

**FOR RENT:** Two bedroom house, 304 Neblets. See Monroe Walker, 306 North Dixie. If

**FOR RENT:** Three bedroom cottage, 503 South High, on top of park hill. Only \$35. Call Don Pierson, MA 9-1417. If

**FOR SALE:** Serviceable 4,000 CFM evaporative cooler. Could stand some cleaning but a buy at \$25. Call MAIn 9-2413. If

**SORRY SAL** is now a merry gal. She used Blue Lustre rug and upholstery cleaner. Rent electric shampooer \$1. Coats Furniture Co. 39

**FOR SALE:** 160 acres one-half mile off Interstate 20, steel posts, all cleared; 100 acres north of town on pavement, net fenced, \$94; 135 acres four miles out of Jacksboro, one oil well, pay \$1500 to \$1800 year, \$125 per acre, all minerals; other lands large and small; house on Neblett Street, very neat; three bedroom house on Commerce St. in Eastland, priced to sell; neat house in Ranger, \$1300; house to be moved, three miles northwest of Ranger, \$2000; house to be moved on Seaman Street in Eastland, make fine home. Buck Wheat Ranch and Farm Service, 301 North Seaman. MA 9-2131. If

**FOR SALE:** My wife's car. Bargain for cash. 1959 Fairlane 500. Looks and runs perfect. J. W. Finley, Morton Valley. Phone 9-2723. 41

**FOR SALE:** Young's Goat Island at Lake Leon Summer cabin — electricity, deeded land, \$1,000. Call MA 9-1873 or contact James W. Young. If

**FOR SALE:** 51 acres and house. 188 improved pecan trees. One mile southwest of Eastland, \$12,000. Will take \$4,000 to \$6,000 house on trade. Contact Ranch and Farm Service, MA 9-2131. If

**FOR SALE:** Two row James Way Sprigger. Good condition, \$800. Call MA 9-2131. 34If

**FOR SALE:** We have several good, used, traded-in refrigerators. Priced from \$39.95. 60 day warranty. Terms available. Goodyear Service Store, Eastland. If

**FOR SALE:** 1953 Ford work-car, cheap. 400 E. Main or call MA 9-2545. If

**FOR SALE:** Two and three bedroom houses at Breckenridge. Finance available. See or call O. E. Bradford, house-mover, HI 9-4506 or HI 9-3780, Breckenridge. If

**FOR SALE:** Jersey milk-cow. Gives three gallons milk a day. Call MA 9-1351. If

**FOR SALE:** Weeping Lovegrass. Very good quality. Call 43 3591 or write Box 2335, Abilene. If

**WANTED:** To take up payments on late edition Encyclopedia Britannica. Write Box EB, Eastland Telegram, Eastland. If

**FOR SALE:** House, three lots, 310 North Oaklawn; 1958 Ford wagon; 1956 Chevrolet ford; 1954 Chevrolet. Cheap. MA 9-2240. If

**FOR SALE OR TRADE:** 1964 Chevrolet Pickup, one-half ton Big Six, radio, heater, four speed transmission. Bargain. Call MA 9-1736. If

**FOR SALE:** Coastal Bermuda grass sprigs. Baled 3 cents per pound. R. D. Walker, DeLeon. Phone 4895. 39

**FOR SALE:** 1958 Oldsmobile, power and air. Priced for quick sale. See A. P. Fambrough at Gate Company. If

**FOR SALE:** Lake Leon property. All improvements, reasonable. Call MA 9-2624. If

**FOR SALE:** Clean, high tread, used tires. All inspected and re-conditioned. Prices start at just \$3.95. Free installation. All guaranteed. Goodyear Service Store, Eastland. If

**BUSINESS OPPORTUNITY:** John Deere Company interested in securing dealer for agricultural line in Eastland. Large trade area to sell and service. Write or call G. W. Viers, Box 1145, Stamford. Phone PR 3-2600. 41

**REMODELING YOUR HOME?** Get the facts on low cost siding, insulation, replacement windows. Plastic, plastic glass, aluminum, steel, insulating siding of all types, windows, etc., available at right prices. FHA Title I home improvement loans. Call J. H. Turner, HI 2-3262 in Cisco, for appointment and free estimates. If

**NEEDED:** City lots suitable for building, peanut acreage and ranchland. Buck Wheat, Ranch and Farm Service. If

**NEED TO MOVE?** George Van Lines has the answer and the equipment to take care of everything from antiques to setting hens. Phone MA 9-2044, Eastland. If

**NOTICE:** Typewriter cleaning and minor repair. Free pick-up and delivery. Fast service and very reasonable cost. Call Kellar's Fix-It Shop, MAIn 9-1393. 206 S. Seaman St. If

**NOTICE —** Call or see us for rubber stamps. The Eastland Telegram. If

**NOTICE:** Lloyd Armstrong, photographer, 200 S. Oaklawn, Phone MAIn 9-1677. If

**NOTICE —** Enjoy swimming, skating, picnicking at Lake Cisco Park. Classes and groups desiring parties, call HI 2-2012, Cisco, for information and reservations. 43

**NOTICE:** For home repairs, call R. C. Turner, Home Services, Eastland, MA 9-2286. No job too small. Free estimates. If

**For Sale**

**FOR SALE:** Nice three bedroom, two bath home. Fruit trees, double carport, garden, storage room. See to appreciate. MA 9-2258. 41

**FOR SALE:** 46 square yards, good used rose beige nylon carpet and pad, no holes and no stains, only \$2 square yard. Phone 9-1447. 40

**FOR SALE:** Windmill, tank and tower at Alameda Cemetery. Mail bids to Shirley Brown, Route One, Ranger. Right reserved to refuse bids. 39

**FOR SALE:** Our entire stock of Dearborn Room Heaters, reduced for end-of-season close-out. Buy on easy budget terms — No money down. Goodyear Service Store, Eastland. If

**FOR SALE:** One mile of all-purpose five foot net wire, good condition, one-half price; 200 steel posts, 75 cents each. Phone Alvin Kincaid, MA 9-2726. Sell all or any part. 39



**JOE SAYS:**  
Be careful to do nothing while you are in anger; you put to sea in the violence of a storm? . . .

**JOE CULPEPPER**  
of Hood King Motor Co., also says: "See me for the best automobile deal."

**ORDER YOUR MOTHER'S DAY FLOWERS EARLY TO BE SURE OF THE RIGHT COLOR!**

**POE FLORAL**

MAIn 9-1711  
609 W. Main  
Eastland

**LAND FOR SALE**

160 acres six miles west of Cisco, pecan and apple orchard, small house, spring fed tank.

20 miles north of Cisco on State Highway, 2700 acres level rolling brush free grassland.

607 acres north off Breckenridge Highway 7 miles. Good improvements.

**Macdonald & Co.**  
Abilene — 126 Mulberry  
Phone 915 ORchard 4-8585

**Announcements**

**MASONIC LODGE NO. 467**  
Meets second Thursday of each month at 8 p. m. in the Masonic Hall. Call E. M. Simpson, W. M. MA 9-1965 or L. E. Huckabay, Sec., MA 9-1391 for information.

**EASTLAND ROTARY CLUB**  
Meets each Monday noon at White Elephant Restaurant in Eastland.  
Charles Freyshlag, President.

**Notice**

**MOVING DAY BLUES?**  
Cheer up! George Van Lines can chase those blues away by giving you expert moving and packing service. Ph. MA 9-2044, Eastland.

**NOTICE:** Turkey poult, ready for range in lots of \$1500 down. Contact Gordon Clark, Eastland, MA 9-2785. If

**NOTICE:** Save money. Have your tires retreaded for winter wear. Most sizes, \$7.95. One year guarantee. Jim Horton — Tire Service, Eastland, Texas. If

**NOTICE:** Free demonstration of Merle Norman Cosmetics at Ruby Lee's Beauty Shop. All type beauty work, specials on cold wave permanents. 403 S. Lamar St., Phone MAIn 9-2168. If

**NOTICE:** Coastal Bermuda planting. Two row pray machine with fertilizer attachment. Call E. C. Jones GI 5-3561, Dobbins or B. L. Hunter, 2374 Olden. If

**NOTICE:** We have moved back to 417 South Lamar Street. Sales and Service — Stephens Typewriter Company, MA 9-2319. If

**NOTICE:** Singer Sewing Machine authorized sales and service representative for this territory is J. T. Beggs. Write Route Two Rising Star or call 6434384. Good selection of used and repossessed sewing machines. If

**NOTICE —** Coastal Bermuda Grass planting, three automatic machines, highly fertilized sprigs; hauled in insulated van for protection. Call or write for prices and information. Ardean Kimmel, De Leon, Texas. Phone 3922. 10If

**NEW LAWN BOY** power mowers made by Johnson OB motor, people; large stock used mowers, blades and parts for all Rotary mowers. Lawn Boy Sales & Service, 1012 W. 16th, Phone HI 2-1113, Cisco. 33If

**FREE**

Estimates on **RE-ROOFING**

Or Repair of Your Old Roof. Residential and Commercial

**Eastland Roofing Co.**

Noble Squiers  
Phone MA 9-2370

**GET A GOOD START Here!**

WITH **FIRST CLASS**

- SERVICE
- PRODUCTS

**OPEN ALL NIGHT**

**OBIE'S HUMBLE SERVICE STATION**

802 W. Main  
MA 9-8846

**Quilt & Blanket Special!**

**3 LAUNDRIED \$1**

**Cisco Steam Laundry**

MA 9-2122  
HI 2-2151

It's Time to Spray under your house and in your house for termites, roaches, ants, fleas, spiders.

Also time to spray your grass, trees, and shrubbery.

**H. D. WARREN**

209 E. Valley  
Phone MA 9-2434

**PRICED FOR QUICK SALE**

6 Unit Motel & Dwelling  
Good Income Property  
Financing Available

CONTACT  
**D. L. KINNAIRD**  
Real Estate

**ROLLINS & SONS GULF SERVICE**

Call for Appointments on Wash - Grease Oil Changes

500 W. MAIN  
MAIn 9-8840

We Give S&R Green Stamps

**FOR SALE**

Ranches — Farms — Homes Large and small tracts. Bottom or sand. 2 & 3 bedroom homes. Listings appreciated.

311½ West Main  
EASTLAND, TEXAS

Off. Phone MA 9-1725

**M. L. TERRELL**  
MA 9-1976

**ROBERT KINCAID**  
MA 9-2721

**Say It with Flowers**

Flower and Gift Shop  
200 N. Green

**Mrs. Ita R. Parrish**  
MA 9-1101 — All Hours  
Florifax Delivery Service

**MATTRESSES**

- New Innerspring Unit
- Choice of Ticking
- New and Renovate
- Choice of Firmness
- Cleaned, Felted Cotton
- New Mattress Guarantee

**WESTERN MATTRESS CO.**  
Box 5288 — San Angelo  
In Eastland Call MA 9-1345

**READ THE CLASSIFIEDS**

AND  
RAM  
-1707  
Eastland,  
icle, established  
established in 18  
at the Post Off  
act of Congress  
19.  
rsdays and Sun  
aspapers, Inc.  
Editor  
rier in city, 15  
in county, \$3; on  
ne year by mail  
on upon the cha  
on, firm or corp  
of this newspap  
rought to the at  
REPAIR  
ive the very  
epartment. W  
• Jewelry  
• Pearl Restra  
JEWELR  
tland MA  
ain -  
he Season ush  
-hope and pl  
Spring, all too  
nd windstorm  
pleasant. And  
uch destruct  
you are not  
azards, and  
re us a call  
& Co.  
1924) TEXAS  
MA  
Spring  
IP TINE  
fresh Dug  
reen  
family auto tu  
r economy an  
will check an  
costs. Mod  
proper perfor  
ection Ce  
ERVICE  
ito Rep  
G MOTOR  
H SEAMAN

# WORTH

# FOOD MART

The SURE SIGN OF QUALITY!



Prices Effective: May 13, Thru May 15, 1965

THRIFTY CUT  
Baby Beef

# ROUND STEAK



69¢  
Lb.



## T-BONE

Thrifty Cut  
Baby Beef

79¢  
Lb.

## SIRLOIN

Thrifty Cut  
Baby Beef

69¢  
Lb.

- BACON** Sliced Swift Premium 1-lb. Pkg. 55c
- FRANKS** Swift Premium 1-lb. Pkg. 49c
- Kaptain Krusty
- SHRIMP** Breaded Tid-Bit 1-lb. Pkg. 69c
- Taste O'Sea
- HADDOCK** Portions 12-oz. Pkg. 49c

PIKES PEAK OR  
RUMP

ROAST

THRIFTY CUT

69¢  
LB.

**CLIP AND SAVE!**  
50 BONUS S&H Green Stamps  
With this Coupon & Purchase of  
2-lb. or More Any Cut  
BEEF ROAST  
Void After May 15, 1965  
WORTH FOOD MART

**CLIP AND SAVE!**  
50 BONUS S&H Green Stamps  
with this Coupon & Purchase of  
2 Cornish  
GAME HENS  
Void After May 15, 1965  
WORTH FOOD MART

Produce Features

- Young & Tender
- BEANS** Lb. 19c
- POTATOES** 2 Lbs. 25c
- TURNIPS** 2 Lbs. 25c
- ROOTS** 2-lb. Cello Bag 19c
- Green ONIONS** 2 Bunches 15c
- Texas Banana
- Yellow SQUASH** 2 Lbs. 25c
- Sunkist Large Juicy
- LEMONS** 6 For 29c
- Extra Fancy
- Winesap APPLES** Lb. 23c



### Del Monte GARDEN SHOW

SAVE... SAVE...

- Del Monte PEACHES** 3 For 79c
- o. 303 Cans
- Del Monte FRUIT COCKTAIL** 4 For 89c
- Cut - No. 303 Cans
- Del Monte GREEN BEANS** 4 For 89c
- Early Garden - No. 303 Cans
- Del Monte SWEET PEAS** 4 For 89c
- 20-oz. Btls.
- Del Monte CATSUP** 4 For 99c
- so. 1/2 Cans
- Del Monte TUNA Fish** 4 For 99c
- 46-oz. Cans
- Del Monte TOMATO JUICE** 2 For 59c
- Pineapple-Grapefruit - 46-oz. Cans
- Del Monte DRINK** 3 For \$1.00
- Cream Style or Whole Kernel Gold - No. 303 Cans
- Del Monte CORN** 5 For 89c
- Solid Pack or Stewed - No. 303 Cans
- Del Monte TOMATOES** 4 For 99c
- Whole Dill - 22-oz. Jar
- Del Monte PICKLES** Jar 39c
- Sliced - No. 114-Cans
- Del Monte PINEAPPLE** 3 For 69c
- Buff Cans
- Del Monte SPINACH** 3 For 35c

Frozen Food Features

- Old South - 6-oz. Cans
- ORANGE JUICE** 5 For 89c
- Ore-Ida Chopped
- ONIONS** 12-oz. Pkg. 19c
- Ore-Ida Shoestring
- POTATOES** 20-oz. Poly Bag 39c
- Health & Beauty Aids
- Breck Liquid or Tube
- SHAMPOO** Reg. \$1.00 69c
- Breck Set Styling - Reg. or Hard to Hold
- LOTION** Reg. \$1.00 Plus 7c Tax 69c
- PECAN CURLS** Mrs. Baird's Pkg. 39c
- KENDRICK'S** DOZEN
- Grade A Large Red Carton
- EGGS** 39¢



12 Btl. Ctn.

49¢

PLUS DEP.

**CLIP AND SAVE!**  
50 BONUS S&H Green Stamps  
with this coupon and purchase of  
(3) No. 2 1/2 Cans Del Monte  
PEACHES  
Void After May 15, 1965  
WORTH FOOD MART

**CLIP AND SAVE!**  
50 BONUS S&H Green Stamps  
With This Coupon and Purchase of  
(4) No. 303 Cans Del Monte  
FRUIT COCKTAIL  
Void After May 15, 1965  
WORTH FOOD MART

**CLIP AND SAVE!**  
50 BONUS S&H Green Stamps  
With This Coupon and Purchase of  
(4) No. 303 Cans Del Monte  
CUT GREEN BEANS  
Void After May 15, 1965  
WORTH FOOD MART

**CLIP AND SAVE!**  
50 BONUS S&H Green Stamps  
With This Coupon & Purchase of  
(4) No. 303 Cans Del Monte  
SWEET PEAS  
Void After May 15, 1965  
WORTH FOOD MART

**CLIP AND SAVE!**  
50 BONUS S&H Green Stamps  
With This Coupon & Purchase of  
(4) 20-oz. Btls. Del Monte  
CATSUP  
Void After May 15, 1965  
WORTH FOOD MART

**CLIP AND SAVE!**  
50 BONUS S&H Green Stamps  
With This Coupon and Purchase of  
(6) 3-oz. Pkgs. All Flavors  
ROYAL GELATIN  
Void After May 15, 1965  
WORTH FOOD MART

**CLIP AND SAVE!**  
50 BONUS S&H Green Stamps  
with this coupon and purchase of  
(1) 1/2-Lb. Pkg.  
TENDERLEAF TEA  
Void After May 15, 1965  
WORTH FOOD MART

**CLIP AND SAVE!**  
25 BONUS S&H Green Stamps  
with this Coupon & Purchase of  
(2) 6 3/4-oz. Cans. Planters  
COCKTAIL PEANUTS  
Void After May 15, 1965  
WORTH FOOD MART

**CLIP AND SAVE!**  
25 BONUS S&H Green Stamps  
with this Coupon & Purchase of  
(1) 14-oz. Spray Can Gold Seal  
GLASS WAX  
Void After May 15, 1965  
WORTH FOOD MART

**CLIP AND SAVE!**  
25 BONUS S&H Green Stamps  
with this coupon and purchase of  
(1) 26-oz. Size  
SNOWY BLEACH  
Void After May 15, 1965  
WORTH FOOD MART

**CLIP AND SAVE!**  
50 BONUS S&H Green Stamps  
With This Coupon and Purchase of  
(1) 3-Lb. Can Snowdrift  
SHORTENING  
Void After May 15, 1965  
WORTH FOOD MART

**CLIP AND SAVE!**  
50 BONUS S&H Green Stamps  
with this Coupon & Purchase of  
(6) 4-oz. Cans Armours  
VIENNA SAUSAGE  
Void After May 15, 1965  
WORTH FOOD MART

**CLIP AND SAVE!**  
25 BONUS S&H Green Stamps  
with this coupon and purchase of  
(1) 12-oz. Can Armour Treat  
LUNCHEON MEAT  
Void After May 15, 1965  
WORTH FOOD MART

**CLIP AND SAVE!**  
25 BONUS S&H Green Stamps  
with this coupon and purchase of  
(2) 12-oz. Size Armour  
CHIFFON DETERGENT  
Void After May 15, 1965  
WORTH FOOD MART

**CLIP AND SAVE!**  
25 BONUS S&H Green Stamps  
with this coupon and purchase of  
(1) 1/2-Gal. Foremost  
PROFILE MILK  
Void After May 15, 1965  
WORTH FOOD MART



## Mr. and Mrs. Ben Lancaster Have a Busy Year Ahead

By DIXIE DUNCAN  
 In the president of the League and Garden and president of the and Jaycees, live at 105 Lena St.  
 Mr. and Mrs. Ben Lancaster and the other members who make up their families, the daughters, Kelli, 5, Patricia, 4.  
 Patricia, 4, recently elected as the president of the Civic League Garden Club, Mrs. Lancaster, who graduated from a Texas State University degree in Journalism, so Training Union Superintendent of the First Baptist Church, member of the choir and a Sunday School class teacher, eighth grade girls. After returning from North Texas, she taught school in Hurst for years. Her home town is Houston.  
 A three-year member of the Civic League, Mrs. Lancaster was on the yearbook committee for two years and last year, was program chairman. She is also a member of the Las Leales Club.  
 Mr. Lancaster, who is employed in the commercial department of the Electric Service Company as a sales representative, received a technical degree from the State University. For years he was employed by Texas Electric in Houston.  
 Mrs. Lancaster has been a member of the Jaycees for three years, during those years, has served as secretary-treasurer, chairman last year.  
 She is institutional representative for the Cub Scout Pack a member of the First Baptist Church, is secretary of Sunday School class of St. One. His home town is Houston.  
 The Lancasters came to Houston in February of 1962 from Wichita Falls. It looks like a busy year ahead.



MR. and MRS. BEN LANCASTER PATRICIA & KELLI

## Farm Activity Due As Result Of Good Rains

Activity on Eastland County farms was due to move into high gear soon as the result of a general rain that left from 2.3 to 4 inches of moisture over this region last Sunday and Monday.  
 Preparation of land for planting row crops was to start as soon as fields are dry enough for equipment to move in. Pastures and spring grains benefited materially by the good rains.  
 Rain gauges in this region showed measurements as follows: Cisco 2.7 inches, Eastland 2.9 inches, Ranger 2.6 inches, Olden 3.4 inches, Rising Star 2.6 inches, Gorman 2.3 inches, Lake Cisco 3.9 inches, and Scranton 2.5 inches.  
 Lake Leon was near spillway level after the new water came in via the Leon River. Lake Cisco gained a foot of new water. Other small lakes and stock tanks were in excellent condition. No hail or damage was reported in the county.

The Clements family and Mrs. Clements' mother, Mrs. Shelton, will move to West Plains, Mo., June 1. Clements has purchased a stock farm 14 miles from that city.  
 During her newspaper career in this area Mrs. Clements was employed in editorial and bookkeeping departments.

## Mrs. Clements Resigns From Staff Of Times

Mrs. Evelyn Clements, veteran employee of newspapers in the Oil Belt area and native of Ranger, has resigned from the staff of The Ranger Times to move to Missouri with her husband and family.  
 Mrs. Clements, daughter of the late J. L. Shelton, former Ranger constable, and Mrs. Jewel Shelton, is a graduate of Ranger High School. She first joined The Times staff in 1949. Later she was employed by The Breckenridge American and prior to returning to The Times staff last fall she was associated with the Eastland Telegram.

Her husband, Lindsey Clements, is a native of Morton Valley, son of the late J. D. Clements Sr., and Mrs. Joe Ools of Ranger, A brother, J. D. Clements Jr., is in the television repair business in Ranger.  
 The Clements have two daughters. Janice Watson, 18 is a freshman at Ranger Junior College, and Cindy, 10, is a fifth grader at Young School.

The organization and planning work done by County Agent J. M. Cooper and Rising Star Soil Conservation Service Manager Johnny Lee was credited by Mr. Cole with having important bearing thus far on the progress of the recreation facility development.  
 The recreation center will be governed by a board of directors and will serve a 25-mile radius of rural residents, providing recreation facilities. After the first year, the organization is expected to be self supporting. Members will pay \$60 each for the first year, to hire a manager, provide maintenance and begin payment on the 40-year FHA loan.

## Leon Briefs

By MRS. G. D. QUARLES  
 Weather conditions consisting of high winds, rain and cloudiness have combined to hinder the fishermen for a period of ten days or more. However, some very nice crappie were caught despite the weather and we have had a few reports of big yellow cats.  
 Lake Warden James Johnson caught one weighing 23 pounds, also Douglas Rose took one weighing more than 40 pounds. We might suggest here that if your scales won't weigh your fish, use the bathroom scales and subtract your own weight.  
 The L. W. Borlands and Mr. and Mrs. Emfinger of Lamesa spent five days with us and despite the strong winds caught some real nice crappie weighing up to two pounds each, and a few nice bass. Twelve men, employees of the city of Odessa were here for a weekend outing also. Here from Abilene were Mr. and Mrs. George D. Kiker, and the H. P. Waddle family, and the E. W. Hardys' and Toby McQuinn's of Odessa.  
 Mothers Day visitors with Mrs. Earle Williamson were the Terrell Williamson family of Abilene and friends, the Billy Moores. Visiting the O. R. Criswells were the D. C. Hays of Fort Worth, the Dean Criswells of Wichita Falls, and Victor Criswell of Austin. Also, Mr. and Mrs. Ed Duncan of Fort Worth, and a brother of Mrs. Criswell, Harold Brown.

## Recreation Center Gets Tentative FHA Okay

Green light for the development of the \$112,000 Lakewood Recreation Center along Highway 36 midway between Rising Star and Cross Plains in Eastland County has been tentatively given by the Farmers Home Administration, Eastland County FHA Manager Homer Cole announced Monday.  
 Next step toward the realization of the recreation area will be the preparation of specifications for bids, Cole said, and the engineering firm of Yeates and Decker of Abilene will begin this immediately.  
 The recreation complex will include a \$30,000 club house, a nine-hole golf course, an 18-hole miniature golf course, an Olympic-regulation swimming pool, picnic and camping facilities as well as a 33-acre lake with boat docks. A \$6,000 tenant home will also be built.

State and national FHA approval has been granted, Cole said, pending the availability of funds, which are to be available by the time bids are let, he said.  
 The organization and planning work done by County Agent J. M. Cooper and Rising Star Soil Conservation Service Manager Johnny Lee was credited by Mr. Cole with having important bearing thus far on the progress of the recreation facility development.  
 The recreation center will be governed by a board of directors and will serve a 25-mile radius of rural residents, providing recreation facilities. After the first year, the organization is expected to be self supporting. Members will pay \$60 each for the first year, to hire a manager, provide maintenance and begin payment on the 40-year FHA loan.  
 The organization's articles of incorporation and by-laws have been approved, Cole said.  
 Gen. Phil Sheridan's devastation of Shenandoah Valley paved the way for the defeat of the Confederacy.

Gen. Phil Sheridan's devastation of Shenandoah Valley paved the way for the defeat of the Confederacy.

## Allotment Transfer Could Ruin Economy, Grower Says

The threat to Eastland County's peanut economy was vividly explained by Claud Fuller, Gorman area farmer and president of the County Farmers Union, for the Eastland Lions Club at the luncheon meeting Tuesday.  
 The threat is from proposed farm legislation, Fuller said, that would permit the transfer of allotments, which could conceivably strip this county of its peanut-growing ability and thereby affect the entire area's economy.  
 (Presently allotments are granted to a particular farm or site of land, but under the proposed legislation, allotments would be transferable from person to person, and would permit, for example, the purchase of Eastland County allotment — with a yield potential of some 30 bushels to the acre — to fertile, irrigated lands, where the yield might be up to 175 bushels to the acre.)  
 Fuller was one of a group of Eastland and Comanche countians who went to Washington recently to voice objections to the legislation. He explained how his group had called on Cong. Omar Burleson, who was sympathetic to the locals' plea, Cong. Pogue of East Texas who feels that allotment transfers might be

beneficial to his cotton-raising constituents; Sen. Tower, and Sen. Yarborough's staff.  
 Action is expected to be taken within the next 30 days, and Fuller invited interested persons to write, particularly to Cong. Burleson, who may be addressed at the House Office Building, Washington 25, D. C.  
 Earl O'Brien was program chairman for the day and County Agent J. M. Cooper introduced the speaker who farms four miles north of Gorman.  
 President Leon Musgrove presided and Ed Ethridge introduced these guests: Sutton Crofts of Cisco; Joe Dennis of Ranger; Clint Bray, transfer new member from Cisco; E. E. Blackwell, chairman, Garland Garrett and Guy Lyerla, Agricultural Stabilization Conservation Committee for Eastland County; Glenn Scallorn, formerly of Eastland, now of Del Rio; Sam Kimmell of Cisco; and Ross Wilson of Gorman.  
 The legislation in question is known as the Title 6, Transfer and sale of Allotment clause of the Farm program.  
 Kimmell announced that the Eastland County Farm Bureau has also taken action to oppose the measure.

## Civic League Officers To Be Installed Tuesday

The Civic League and Garden Club will hold its last meeting of the year at noon Tuesday, May 18 with a luncheon at the Woman's Club. At that time, Mrs. M. A. Treadwell Jr. will install officers for the coming year.  
 Hostesses will be Mrs. Kenneth Thompson, Ralph Stevens, Johnson Smith, Joe Stephen, Curtis Koen and Milburn Long.  
 For reservations, contact Eastland.

Mrs. Laurence Maloney, MA 9-2640 before Saturday. The nursery will be open and all members are urged to attend the meeting.

**VISITS JORDANS**  
 Guests in the home of Mr. and Mrs. Bueford Jordan on Mother's Day were Mrs. Cora Walker of Ranger and Mr. and Mrs. E. E. McAllister Jr. of Mesquite, who also visited with his parents, Mr. and Mrs. McAllister Sr.  
 Guests in the home of Mr. and Mrs. L. M. Miller recently were their daughters, Mr. and Mrs. Freddy Rodgers of Graham and Mr. and Mrs. Doug Williamson of Fort Worth; and Mr. and Mrs. Fred Rodgers of Gorman.

JOIN THE THOUSANDS SWITCHING TO WARDS

**DAZZLE DAYS SALE**

IT'S A GEM OF A SALE

RANGER

### Save on boys', girls' shorts 'n top sets

**2 SETS \$3**  
 REG. 1.98 EACH

- All in sizes 3-6x... all in easy-care cottons
- Boys' knit or woven shirts; poplin shorts
- Girls' sets with ruffles, buttons, bows

Give your iron a rest, your budget a break. Get these easy-care cotton sets: boys' short sleeve shirts in patterns or solids color-mated to boxer shorts; girls' print or striped tops with harmonizing shorts.

Sleeveless Skirts or Jamaica Shorts  
 Stripes, Crop Tops, Printed shirts and blouse tops, all with woven  
 Jamaicas. \$1.66 each. **2 for \$3**

Women's & Children's Skips.  
 Children's 8 1/2-3, womens 5-9. **266**  
 Reg. 2.99



**Men's short sleeve broadcloth shirts**  
 Machine-wash, Sanforized combed cotton in 220-count broadcloth... famed for... luster, long wear. Sizes 14 1/2 to 17. Stock up now!  
**4 FOR \$5**

**Mattress & Box Springs**  
 312-coil mattress, button-free, lifetime flanges, prevents shifting. **\$34.99**

**Portable Phonograph**  
 All transistor, automatic stereo, 4-speed changer, twin sapphire needles. **\$59.88**  
 Reg. 77.95.

**Nylon Throw Auto Seat Cover**  
 100% nylon tricot, full 3/32 plastic foam backing. Water and stain resistant. Bright modern colors. Reg. 7.98. **\$6.33**

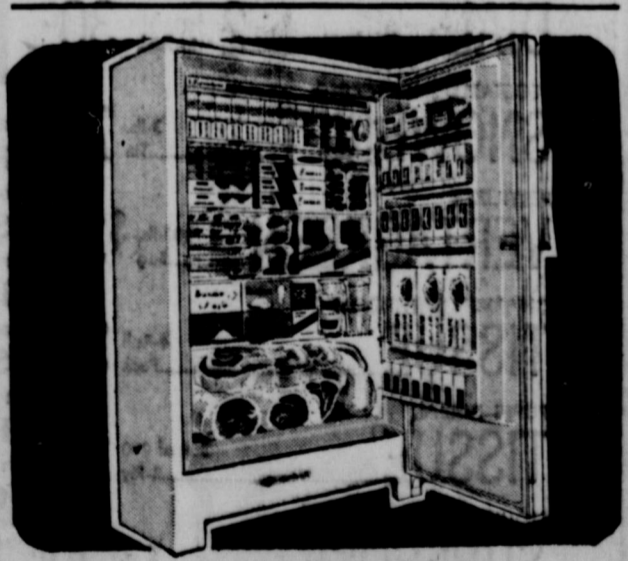

**510 pound capacity 15 cu. foot freezer**  
 • Shelves are refrigerated  
 • Bonus door storage  
 • Porcelain interior liner—best for keeping cold in  
 • Adjustable cold control  
**\$228.88**  
 REG. 259.00

**TILLERS**  
 4 HP TILLER — Work-saving reverse, Power Kraft Engine by Briggs & Stratton. **\$129**  
 Reg. 144.00  
 4 HP HUSKY MODEL — Power Kraft Engine by Briggs & Stratton. **\$119**  
 Reg. 134.00  
 3 HP MODEL TILLER — Special value. Briggs & Stratton Engine. **\$109**  
 Reg. 124.00

**Ice Cream Freezer - 4-qt.**  
 New polyethylene innerliner for double insulation. Reg. 10.95. **\$8.88**

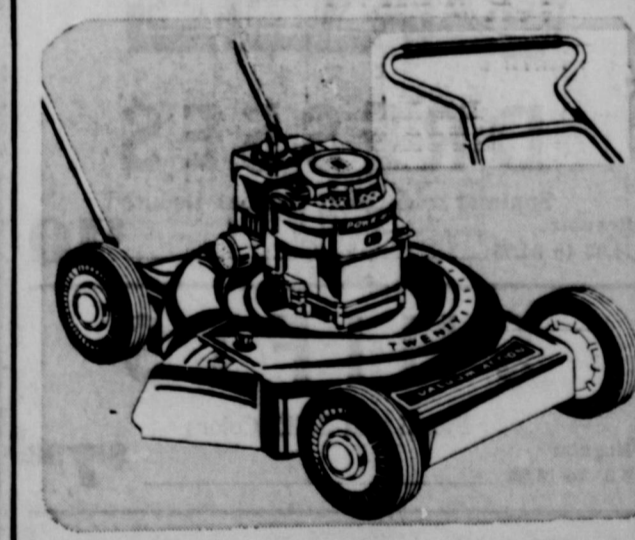

**Wards 20-in. rotary mower reduced**  
 Feature-packed! Built-in Turbo-Chamber lifts grass for even cutting. New dial-control engine throttle, 3-hp engine, mulcher.  
**\$47.88**  
 REG. 54.95

**22" SELF-PROPELLED MOWER**  
 Ease-o-Matic Handic-Operated Clutch. 3 HP Briggs & Stratton engine. Vacuum action design. Reg. 119.95. **\$109.88**  
**22" POWER MOWER**  
 Dependable 3 HP Power Kraft Engine. 14-gauge steel deck. Cutting adjustment 1 1/4" to 3 1/4". **\$44.88**  
 Reg. 49.95  
**No Money Down—Up to 36 Months to Pay**  
**JUST CHARGE IT AT WARDS**

Store Hours 9 to 5:30

**Penney's**  
 ALWAYS FIRST QUALITY

**Coollest Buys!**  
**SEERSUCKER TOP 'N SKIRT SETS, ONLY**  
**3.88**

Freshly styled tops and skirts in crinkly, crisp acetate-and-cotton seersucker. Cardigan or notch collar jackets, with or without sleeves... with slim skirts. Blue, pink, black. 8-18.

**Women's Cotton Briefs**  
**4 pr. for \$1.00**  
 Charge It at Penney's in Cisco!



**Mrs. I. C. Inzer**

**By HOMER TERRY**  
Mrs. Iral (Virginia) C. Inzer, who has enjoyed every minute of her teaching career, will be leaving the Eastland High School at the end of the school term. She has taught at the Eastland School for 4 1/2 years, coming to the school system upon the resignation of Mrs. R. B. Hall, a former Eastland resident.

She taught in the English Department, teaching English I and II. During her stay at Eastland High she also taught Spanish I and II, which was her major in college. She also taught in the ward school

for a period, teaching the 5th grade.

Her career of teaching started in Cooke County, near Gainesville. She taught there for 7 1/2 years.

Receiving her degree from Baylor University, as did her daughter, Judy Lynn Roberts, who is now teaching in the Mesquite school system, Mr. and Mrs. Inzer reside at 400 S. Oaklawn, where he specializes in growing beautiful roses of all colors. Mrs. Inzer has always shown her husband's hobby by bringing the beautiful flowers to show her students. He is also owner of the Eastland Drug Co. in Eastland. The Inzers have been residents of Eastland 21 years.

Mrs. Inzer is past president of the Thursday Afternoon Club and is now a member of the Delta Kappa Gamma, the Civic League and Garden Club, and a Sunday School teacher at the First Baptist Church, where she and her husband are members.

She has truly been a sparkling light to the students at the old Eastland High School Hill. Through her teachings, she has guided many Eastland students.

Rotary flour mills were introduced into Italy from Greece in the second century B. C.

See ahead with



**M.H. PERRY**

MA 9-1095  
Ph. MA 9-2275

**FAMILY PROTECTION**  
Let him show you how little it costs to see ahead — and be sure.

**Southland Life**

INSURANCE COMPANY  
Home Office • Southland Center • Dallas

## Sears Plans Opening Event This Weekend

Sears Roebuck & Company's will hold a grand opening event Thursday, Friday and Saturday at their newly remodeled building at 621 Avenue D in Cisco, according to an announcement today.

The Sears building has been completely remodeled and re-decorated with a new front. Refrigerated air conditioning equipment has been installed.

The public was invited to visit the center during the opening event to register for door prizes. Details of the opening appear in an advertisement elsewhere in today's Press.

The Sears store opened in Cisco 15 years ago last month. Mrs. Lane Gilmore, the store

manager, has been in charge since the firm opened. She has lived in Cisco most of her life and spent the 10 years before going with Sears as an employee of Altman's Store.

The store has five other employees — Mrs. Roy Rogers, credit; Mrs. B. R. Frailey, telephone clerk; Mrs. Raymond Robbins, sales and Joe Gallegos, maintenance.

### VISITS HERE

Visitors over Mother's Day weekend in the home of Mr. and Mrs. John Willingham were his sister and family, Mr. and Mrs. J. E. Williams of Muleshoe; and his mother, Mrs. Lillie F. Willingham of Eastland.

## Look Who's New!

Mr. and Mrs. Roy R. Mitchell announce the birth of their first child, Mark Evan, who was born on Friday, May 7, 1965, in the Baylor Hospital of Dallas.

Grandparents are Mrs. Ida Mitchell of Eastland, Mr. Garland S. Poe of Dallas and Mrs. Mary Elizabeth Vaught of Arlington, Va.

Great-grandparents are Dr. and Mrs. W. S. Poe of Eastland.

### GUESTS

Visiting with Mr. and Mrs. C. C. Raspberry recently were Mrs. Ida Maynard of Gorman; Mr. and Mrs. Robert Rich of Denver City; and Mr. and Mrs. Ted Underwood, Mr. and Mrs. Don Hull and Mr. and Mrs. Gene Hogan, all of Carbon.

## Rev. Emil Slovacek, Native Texan, Is New Catholic Pastor for Tri-Cities Area

The Rev. Emil Slovacek recently assumed his duties as the new pastor of St. Rita's Catholic Church, Ranger, and the Missions of St. Francis, Eastland, and Holy Rosary, Cisco.

Rev. Slovacek had been assigned in Fort Worth prior to take over the Eastland County parishes.

He was born in Dallas where he attended St. Joseph's Academy in grammar and high school. After graduating from high school, he entered the Army and served in World War II as a gunner

in a tank battalion in Europe, and earned four battle stars.

Following his discharge from the armed forces in 1945 he entered St. John's Seminary, Little Rock, Ark., where he received his philosophical and theological studies for the priesthood being ordained on April 19, 1954.

His first assignment as an assistant pastor was at St. Patrick's Cathedral in Fort Worth. Other assignments as an assistant pastor include St. Andrews, Fort Worth, St. John's, Ennis, Texas and St. Paul's, Fort Worth.

### MEETS WEDNESDAY

Members of the Club will have a meeting and noon dinner Wednesday, May 13, at the home of Mrs. Steele Daugherty Street. All members are invited to attend.

### WEEKEND GUESTS

Visiting in the home of Mrs. John Holt are Mrs. Lottie E. Ward of Abilene and Mrs. Houston Cozart and of Breckenridge.

### MOTHERS DAY GUESTS

Guests last weekend at the home of Mr. and Mrs. Williams were Mr. and Mrs. E. E. Ward of Abilene, Mr. and Mrs. Howard Clyde.

### READ THE CLASS

**SAVING FOLKS MONEY EVERY DAY!  
HELPING FOLKS GET FREE GIFTS WITH**

**PLAID STAMPS**

ANN PAGE PEACH, PINEAPPLE OR APRICOT

# PRESERVES 2 2-lb. Jars 99¢

# DRINKS 15 12-oz. Cans \$1.00

Yukon Club Assorted Canned

STOKELY'S WHOLE GREEN BEANS 1-lb. Can 31¢	DAD'S OLD FASHION ROOT BEER 1/2-Gal. Jug 39¢	BONWARE PAPER PLATES 100 59¢
HUNT'S HICKORY FLAVOR KETCHUP 14-oz. Btl. 21¢	KOBEY'S SHOE STRING POTATOES 2 1/2-oz. Can 10¢	MORTON'S APPLE, PEACH OR CHERRY FRUIT PIES 8" Each 29¢
DEODORANT SOAP DIAL 2 Bath Bars 45¢	ANN PAGE REALLY FINE MAYONNAISE Qt. Jar 49¢	LIQUID DIET FOOD SEGO Ass'd Flavors 4 10-oz. Cans 99¢
PRINCESS DIAL 5¢ off 2 Reg. Bars in Pack 30¢	CHEF PRIDE CHARCOAL BRIQUETS 20-lb. Bag 79¢	SCOTT'S PLASTIC CUPS 40 39¢
VEGETABLE SHORTENING SNOWDRIFT 3-lb. Tin 73¢	GERM PLASTIC SPOONS or FORKS 100 49¢	BIK-RE-LITE CHARCOAL LIGHTER FLUID 7 1/2-Gal. Can 49¢
FERTILIZER VERTAGREEN 800-lb. Bag \$3.49	BURRY'S SCOOTER PIES 14-oz. Pkg. 29¢	NON-DAIRY CREAMER PREAM 14-oz. Jar 59¢
CHARMIN BATHROOM TISSUE 8-Roll Pack 39¢	WELON COATED OPEN SKILLET Each \$2.19	
PUFFS FACIAL TISSUE Box of 200 2-Ply 27¢		
LIQUID SWEETENER SUPEROSE 8-oz. Btl. 65¢		

# PICNICS \$1.49

Cudahy 3-lb. Can

# CHUCK ROAST "Super-Right" Heavy Beef Blade Cut lb. 3

CLIP THESE COUPONS

"SUPER-RIGHT" SMOKED WHOLE PICNICS 1-lb. 27¢	CAP'N JOHN'S FROZEN CATFISH FILLETS 2 1-lb. Pkg. 89¢
YOUNG TENDER DUCKLINGS 1-lb. 39¢	CAP'N JOHN'S FROZEN FLOUNDER FILLETS 1-lb. Pkg. 49¢
ALLIGOOD BRAND SLICED BACON 2-lb. Pkg. 99¢	CAP'N JOHN'S FROZEN BREADED SHRIMP 2-lb. Pkg. \$1.89
"SUPER-RIGHT" OR NEUHOFF'S FRANKFURTERS 1-lb. Pkg. 49¢	"SUPER-RIGHT" HEAVY BEEF CURED CHUCK STEAK 1-lb. 79¢

MORTON'S FROZEN BEEF, CHICKEN, TURKEY OR SALSBURY

NO COUPON NECESSARY

GET 25 EXTRA PLAID STAMPS WITH REAL LEMON LEMON JUICE 1 1/2-pt. Btl. 49¢	GET 50 EXTRA PLAID STAMPS WITH JANE PARKER BUNS Jelly Topped 10-oz. Pkg. 39¢
--	--

ANN PAGE GARLIC SALT 3 1/2-oz. Cans \$1.00

ANN PAGE PLUM PRESERVES 2 2-lb. Jars 99¢

### PRODUCE FEATURES

CALIFORNIA LONGWHITE Potatoes 10-Lb. Bag	CALIFORNIA VALENCIA Oranges dozen	TEXAS WHITE CORN 6 for
Yellow Squash lb.	Bud & Bloom Gardenia - 36" ea.	

TOILET SOAP IVORY 4 Pers. Bars 29¢	TOILET SOAP IVORY 2 Lge. Bars 35¢	TOILET SOAP CAMA 2 Bath Bars 35¢
DETERGENT TIDE 42-oz. Box 79¢	DETERGENT DREFT 42-oz. Box 83¢	DETERGENT Ivory Snow 42-oz. Box 83¢
LIQUID DETERGENT IVORY 12-oz. 67¢	FLEISCHMANN'S CORN OIL Margarine 1-lb. Ctn. 39¢	A&P VACUUM PACKED COFFEE 1-Lb. Can

# SALE DRESSES

Summer and Orton Dresses Reduced Regular 14.95 to 24.95 **\$10**

# SHIFTS

Floral and Solid Colors Regular 9.95 to 14.95 **\$7.98**

# SUITS

Silks, Cottons and Linens Regular 14.95 to 29.95 **1/2 OFF**

# SHOES

Group of Shoes in All Colors Regular 14.95 to 16.95 **\$7.98**

★ ★ ★

# FERGUSON'S

'The Most Complete Shoe Store for Women between Fort Worth and Abilene'

HI 2-1101 CISCO 705 Ave. D.

## Hawaiian second honeymoon Sweepstakes... OVER 1,000 PRIZES

SAVE! REDEEM PROCTER & GAMBLE COUPONS!

Dash 9-lb. 13-oz. SIZE \$2.35	GIANT Oxydol 81¢	Zest 2 BATH BARS 45¢
-------------------------------	------------------	----------------------

ever will lose it: an... find it—M... es not right... self, does not lo...  
UME 89.  
id  
By  
TH THIS I... a new fir... e announce... e of Wo... y the J... the store... henceforth... Store. A... that Ma... wer, But... and the... e very eas... continue t... new name.  
MORIAL... y this ye... e day fo... day. It's... e chambe... ess we c... ing holid... Mary N... e Mrs. S... 30, has re... y in the... after se... ul and ei... Smith re... ment will...  
DERSTAI... er coach... around... day. No... arson on... admit it... The First... nounce... tion dire... Morris re... nating fo... ger Lewi... the city... dous dul... te for the... ounters...  
ND BOO... d people... Friday ev... Local su... good mus... we hear... Vance ap... land for... s first pul... now him... ton Bole... gsters we... nks for...  
S. MAR... Vest San... 106, writ... riation... note: ter were... y, many... sweetest... st frien... land, my... eep the... ng my... much."  
kethal... nions of... of "B"... le with... faculty... at 7:30... t at the... am... mission... everyone...  
ND DI... KES 7... land... ertor J... Bay high... that w... 1958 S... take, 19... was... nation... by ba... last yea...  
DAY'S... :... n... i... ma... 8... n...  
ings... asur...  
B...  
B...