

FRIDAY NIGHT LION HUNTERS . . .



TED MARTIN

DAN PHILLIPS

Mavs Duel Fierce Lions Friday Night in Dublin

The Eastland Mavericks will travel to Dublin Friday night to tangle with the Lions of Dublin. The game will be at 8 p.m. at Lion Field in Dublin.

The Dublin field will look familiar to Eastland Mav head coach, Millard Glass, as he was coach for the Lions before coming to Eastland.

The Lions have been running a winning streak by downing two 10-A contenders, Ranger and De Leon. The Lions beat the Ranger Bulldogs, 18-6, and the De Leon Bearcats, 20-12.

According to a reliable source, the Dublin team has a strong defensive wall as well as a strong running backfield. The line of the Lions is carried out by a strong senior, Johnny Holtzinger, and will travel to Dublin Friday night to tangle with the Lions of Dublin.

The probable starting lineup will be Mike Miller, No. 10, end; Gene Wilson, 20, quarterback; Gaylon Griffen, 22, fullback; John Moylan, 40, halfback; Hayden Wilson, 66, center; Garry Rollins, 52, tackle; Wayne Waldon, 65, guard; James Fullen, 67, guard; Butch Phillips, 70, tackle; Larry Wilson, 80, end; and Mickey Sargent, 82, halfback.

Directors O.K. \$7,623 '65 United Fund Budget

The Eastland United Fund board of directors adopted a \$7,623 budget and gave the "all-clear" to Drive Chairman Leon Musgrove to launch the 1965 campaign Oct. 15.

Directors approved the nine-agency budget submitted by a screening committee headed by Jim Parks during a meeting Thursday afternoon at the Texas Electric Service Co. Reddy Room. President Grover Hallmark presided.

Never has the Eastland fund been unable to pay its pledges and only once has the campaign fallen short of its goal," Hallmark said.

The \$7,623 budget is exactly \$1,000 more than was asked. Parks told the directors. One agency was dropped this year, by its own request, and another one added this year.

Quarterback Club Planning Pancake Feed; Ducats on Sale

Next meeting of the Eastland Quarterback Club will be Monday night, Sept. 28, 7:30 p.m. at the White Elephant Restaurant.

The club met last Monday night and plans for a pancake supper were made. The supper is to be held in the Christian Church Annex. Tickets for the supper will be 50 cents each and they will go on sale sometime this week. Date for the supper will be announced.

The washer the club is buying has arrived and as soon as the new gym is turned over to the school it will be installed.

Eastland's Big Twilight Auto Show Ready To Go Saturday: It's All Free

The red bricks of streets on Eastland's Square will echo the "ohs" and "ahs" of spectators and perhaps reflect the glitter of the shiny new 1965 lineups of automobiles when the Twilight Auto Show unfolds in downtown Eastland Saturday.

People from throughout the county and the area are expected to swarm the displays of the all-new beauties, when the Show opens about 1 p.m. Saturday.

Kicking off the festivities will be the Eastland High School Maverick Band, under the direction of Director John Foster, which will open the show with ruffles and flourishes, significant for the introduction of the new models.



AUTO SHOW MUSIC MAKERS — Featuring the Standels. Also to be seen and heard will be the Eastland High School Maverick Band under the direction of John Foster. These musical highlights and other features to be announced will spark the afternoon and the Square in Eastland. Everyone invited for FREE fun!

4-Day Tent Sale Now In Progress

Goodyear Service Store has gone under the "big top" and will continue its four-day Tent Sale through Saturday, Manager Neal Edwards has announced.

The giant tent, chock full of appliances, tires and accessories for home and auto, is located on the Wagon Yard, one block east of the Square in Eastland on Highway 80.

There will be free soft drink daily and hot dogs will go for 11 cents each. An added feature will be the free use of electric clothes dryers for demonstration purposes, Edwards said.

The tent sale begins each day at 9 a.m. and tent-sale prices prevail, he added.

Pecan Growers Annual Tour Set For Friday

The Eastland County Pecan Growers Association will have their annual tour of pecan orchards Friday, Sept. 25, starting from the El Rancho Cafe in Ranger at 9 a.m. and visiting six orchards.

The first stop will be at the B. B. Freeman orchard in the Cheaney Community, 10 miles south of Ranger. Other stops include the E. A. Walker orchard and the Joe Bob Browning orchard south of Gorman, the Charley Underwood orchard, Les Wallace and C. D. Simmons orchards.

All members of the association as well as other interested persons have been invited to make the tour.

Eastland car dealers will be cooperating in the Show to present their all-new lines for public inspection. Each will have shown individually in their own showrooms Thursday and Friday, and joined together to offer a "one-spot shopping" experience for visitors.

Members of the Eastland New Car and Truck Dealers Association are being assisted by the Eastland Chamber of Commerce in staging the show.

Another gigantic highlight of the show will be the appearance of the Standels, local musical aggregation, which will entertain for the public during the early hours of the show.

Mayor Frank Deaton has endorsed the show plans and

Hood King, twice nominated as Texas' Outstanding car dealer, is president of the local association, and he and Chamber President James Smith join in inviting visitors to the all free — all big show.

All the new models will be on display — probably at one location anywhere in the Southwest for the first time this year.

Virtually every make of auto is handled by Eastland dealers, and realizing that "nothing smells like, looks like or feels like" a brand-new auto, the dealers planned the show to offer the public the opportunity of seeing them all at one time.

Mayor Frank Deaton has endorsed the show plans and

will be assisting with city operation. Chamber Man Smith too will be arranging for public address facilities for the amplification of voice and music throughout the evening.

Plans call for the show to last until "dark:30."

On display will be these autos, shown by the following dealers: Valliants, Plymouths and Chryslers from Rushing Motor Co., shown by Herman Rushing and Bill Hunter.

Oldsmobiles, Cadillacs and Ramblers from Pipkin Motor Co., shown by James Pipkin and W. Q. Verner.

Buicks and Pontiacs from Muirhead Motor Co., shown by Jack Muirhead and Arthur Merrell.

Fords, Mercurys, Comets, Falcons and Ford pickups and trucks from King Motor Co., shown by Hood King, Bob King and Curley Maynard.

Chevrolets, Chevrolet pickups and trucks from Fullen Motor Co., shown by T. M. Fullen, Morris Jones and Bill Whitehead.

International trucks from City Garage, shown by Jonah Finley.

Special invitations to the annual barbecue of the West Central Texas Oil and Gas Association have been extended to Governor and Lt. Governor, the Attorney General, Senator John Tower, Ralph Yarborough, Congressman Omar Burleson and members of the Senate and House from West Central Texas.

According to George Straughan, president of the association, the barbecue will be held at Lone Cedar Country Club on Lake Leon in Eastland County, Texas, Thursday, Sept. 24.

Board of Directors meeting will be at 2 p.m. with main festivities beginning at approximately 4 p.m. and at 6 p.m. supper will be served; however, plans will be much the same as those in the past.

Mr. Straughan hopes for an attendance of 1,000 persons at the barbecue.

Tickets for the members of the West Central Texas Oil and Gas Association are \$2.00 each and voting members may purchase five additional tickets; only one ticket will be sold to associate members.

Lake Leon is full and was expected to go over the spillway Tuesday afternoon, Filtration Plant Superintendent Jesse White reported. Rains over the weekend and Monday measured some three inches at the lake he said and running into the lake, raised the water level two feet and one inch, bringing the depth to 74.2 feet.

Tuesday morning, water was some 11 inches from the top of the spillway but continued run-off, particularly waters cascading from Eastland Lake which was full and topping its spillway by some three or four inches, was expected to overflow the county's big lake by mid-afternoon.

Ringling Lake, north of (Continued on Page 6)

1,000 Anticipated for Oil, Gas Barbecue Today

Special invitations to the annual barbecue of the West Central Texas Oil and Gas Association have been extended to Governor and Lt. Governor, the Attorney General, Senator John Tower, Ralph Yarborough, Congressman Omar Burleson and members of the Senate and House from West Central Texas.

According to George Straughan, president of the association, the barbecue will be held at Lone Cedar Country Club on Lake Leon in Eastland County, Texas, Thursday, Sept. 24.

Board of Directors meeting will be at 2 p.m. with main festivities beginning at approximately 4 p.m. and at 6 p.m. supper will be served; however, plans will be much the same as those in the past.

Mr. Straughan hopes for an attendance of 1,000 persons at the barbecue.

Tickets for the members of the West Central Texas Oil and Gas Association are \$2.00 each and voting members may purchase five additional tickets; only one ticket will be sold to associate members.

Lake Leon is full and was expected to go over the spillway Tuesday afternoon, Filtration Plant Superintendent Jesse White reported. Rains over the weekend and Monday measured some three inches at the lake he said and running into the lake, raised the water level two feet and one inch, bringing the depth to 74.2 feet.

Tuesday morning, water was some 11 inches from the top of the spillway but continued run-off, particularly waters cascading from Eastland Lake which was full and topping its spillway by some three or four inches, was expected to overflow the county's big lake by mid-afternoon.

Ringling Lake, north of (Continued on Page 6)

County Goldwater Headquarters Opens

The County Republican headquarters for Goldwater, located on the east side of the square in Eastland, will be open Friday and Saturday, County GOP Chairman C. W. Hoffman Jr. has announced.

There will be plenty of pamphlets, bumper stickers, buttons, and literature for everyone, Mr. Hoffman announced.

The public is invited to come in to visit and get acquainted.

Those unable to attend the coffee will need to contact Mrs. L. J. Maloney for reservations. Deadline will be Friday, Oct. 9.

A nursery provided for the luncheon will open at 11:30 a.m. at the First Baptist Church; however, the children will not be fed.

Guests are most welcome to attend the luncheon and coffee. Hostesses for the coffee will be the yearbook and membership committees.

Funeral services were held Wednesday at 2:30 p.m. in Davis-Morris Funeral Chapel, Brownwood for Mrs. Ruby Wilson, 67, of Midland. Burial was in Greenleaf Cemetery.

Mrs. Wilson was born Sept. 7, 1897, in Eastland County. She lived most of her married life in Eastland County and Brownwood before moving to Houston. She died about 2:25 a.m. Tuesday in Midland at the home of a daughter, Mrs. W. M. Ingram. She had been ill for several years. She was a Baptist.

Survivors include her daughter of Midland; two sons, Jack H. of Abilene and Bill of Midland; one grandson; three sisters, Mrs. Louis N. Drommer of Breckenridge, Mrs. Lee Ketchum and Mrs. Albert Cloud of Brownwood; four brothers, Almus Loyd of Loco Hills, New Mexico, Paul, Silas, and Merle, all of Brownwood.

Civic League Preview Coffee Set Sept. 30

A preview of the coming year's activities will be presented the Civic League and Garden Club in a display at an informal coffee Wednesday morning, Sept. 30.

The come-and-go affair, allowing members to make reservations for the first luncheon Wednesday, Oct. 14, and pick up yearbooks, will be held from nine until 11 a.m.

The coffee was planned in a meeting Tuesday of hostesses for the October luncheon. Speaker for the luncheon will be Mrs. Harry Neblett of Stephenville. Her topic will be "Fall and Winter Conversation Pieces."

Eastland Native Dies In Midland

Funeral services were held Wednesday at 2:30 p.m. in Davis-Morris Funeral Chapel, Brownwood for Mrs. Ruby Wilson, 67, of Midland. Burial was in Greenleaf Cemetery.

Mrs. Wilson was born Sept. 7, 1897, in Eastland County. She lived most of her married life in Eastland County and Brownwood before moving to Houston. She died about 2:25 a.m. Tuesday in Midland at the home of a daughter, Mrs. W. M. Ingram. She had been ill for several years. She was a Baptist.

Survivors include her daughter of Midland; two sons, Jack H. of Abilene and Bill of Midland; one grandson; three sisters, Mrs. Louis N. Drommer of Breckenridge, Mrs. Lee Ketchum and Mrs. Albert Cloud of Brownwood; four brothers, Almus Loyd of Loco Hills, New Mexico, Paul, Silas, and Merle, all of Brownwood.

THE TEXAN DRIVE-IN REST for fun

A bride went to the butcher shop to buy a ham.

"Here are some fresh smoked ones," the butcher said.

"But haven't you any that have never been sick?" asked the bride.

See the '65's in Eastland!

BREAD of Life

My God, my God, why hast thou forsaken me?—Matt. 27:46

Jehovah lifted up His rod—O Christ it fell on Thee! Thou wast forsaken of Thy God No Distance now for me.

Freyschlag INSURANCE weather report

THURSDAY—Pleasant, Sun rises 5:49, sets 5:55. Moon rises 8:02 p.m. Fishing good.

FRIDAY—Sunny, Sun rises 5:50, sets 5:53. Moon rises 8:30 p.m. Fishing fair.

SATURDAY—Overcast, Sun rises 5:51, sets 5:52. Moon rises 9:23 p.m. Fishing poor.

MRS. CARL ELLIOTT WILL LEAD GENESIS WSCS STUDY TUESDAY

The next meeting of the Woman's Society of Christian Service of the First Methodist Church will be Tuesday, with Mrs. Carl Elliott bringing the chapter of the text entitled "Man and His World," which covers the third chapter of Genesis. Everyone is urged to come and bring a friend.

WCS were held spellbound Tuesday by Mrs. Frank Crowell, who gave the introduction to the Bible study on "Genesis - Beginning of the Biblical Drama" and by Mrs. A. E. Cushman, who told the story of creation. Those at-

tending were asked to evaluate their purpose in exploring the book of Genesis and were finally cautioned that, contrary to the opinions held by many, this early book has a meaning for modern day and truths of human nature have not changed.

The meeting was dramatically climaxed by Mrs. R. P. Haun Jr. reading the poem portraying the thinking of a Negro minister on the story of creation taken from the book "God's Trombones."

Attending the meeting were Mrs. A. E. Cushman, Tonsie Johnson, H. J. Bulgerin, Ina Bean, Ray Lawson, B. O. Harrell, Fred Davenport, Etta Johnson, L. C. Brown, Frank Deaton, Tom Haley, Ed Williams, Earl Bender, Turner Collier, Carl Elliott, Frank Crowell, Bennett Ragsdale, James Horton, W. P. Leslie, Milburn Long, E. S. Perdue, D. E. Viergever, Maurice Dry, D. L. Kinnaird, Jr., Bob Alexander, Charles Lovelace, R. P. Haun, and two visitors from the Wesleyan Service Guild, Mrs. Hubert Jones and Mrs. Joe Stephen.

J. B. Tankersley Completes Course In Auctioneering

Officers and directors of Western College of Auctioneering have announced the graduation of J. B. Tankersley of Eastland. He has completed the intensified course of auctioneering, public speaking and sale management, and is qualified to conduct auctions.

Western College is a nationally recognized auctioneer training center, having graduates working in almost every state and all provinces of Canada.

The auction method of selling has gained headway continually since Colonial Days, and today is accepted in all transactions of selling produce, livestock, merchandise, real estate, personal properties, in fact almost everything has been or can be sold at auction.

The National Auctioneers Association, with offices in Frankfort, Indiana, has a membership of some 1,500 auctioneers, with which Mr. Tankersley is now affiliated.



MOVING? THINK OF

personal extension phones

Moving time is ideal for putting in those convenient time-savers... Personal Extension Phones. Put 'em in the kitchen, bedroom, workshop -- everywhere you need them. Choice of wall, table and Princess models, available in an array of popular colors perfect for your home.

SOUTHWESTERN BELL



MERCURY FOR 1965 — The new Mercury has three inches more wheelbase and over-all length, and classic styling which imparts a look of elegance and formality, as illustrated by the Park Lane here. The new Mercurys will be on display at King Motor Co. beginning Friday, and at the Twilight Auto Show on the Square Saturday.

'65 Mercurys Display Friday At King Motors

The 1965 Mercury, three inches longer and more luxurious than in 1964, presents the most extensive change in the 26-year history of the car.

Conceived, developed and crafted in the Lincoln Continental tradition, the new Mercury brings to the medium-priced field new standards of comfort and engineering excellence.

Even in its styling, the Mercury for 1965 resembles the Lincoln Continental with its clean, classic look of elegance and formality.

The new Mercury has a 23-inch wheelbase, is 218.4 inches in over-all length and features new frame design, front and rear suspension, and rigid body construction.

"Lincoln-Mercury is the only division offering products in the medium-price field that also has long experience and acceptance in the luxury field," said Bob King of King Motor Co., where the Mercurys go on display Friday.

"With the new Mercury, we now are offering the same successful concepts that were developed for the Lincoln Continental in the luxury field." The Mercury will be available in a broad selection of 15 models in three series, Monterey, Montclair and Park Lane. There will be six roof lines, including the Breezeaway four-door sedan, unique in the industry. Other roof lines are the conventional two-door and four-door sedan, a formal four-door hardtop, a two-door fastback hardtop, plus the convertible and the station wagon.

The appearance of the Mercury, which is unlike any predecessor model, is dominated by slim blade-like front fenders and flat, uncluttered side panels, similar to the Continental. Slender parking lights at the extreme edge extend from bumper to fender top. Tall, vertical taillights frame the wide, clean trunk lid, so that the crisp rear appearance complements the frontal styling character.

Mercury's reputation as an outstanding road car is strengthened for 1965 with im-

★ ★ ★

portant engineering advances in body, frame, suspension and steering. The over-all design nests the body deep into the new torque box frame, increasing the floor space and the body interior height, while the over-all height of the car is decreased. The torque box frame is lighter and absorbs more of the road shocks, preventing them from being transmitted to the passenger. More interior spaciousness is gained in the driver's compartment, too, with a reduction in transmission tunnel and a recessed instrument panel.

Better balanced road stance is obtained by increasing tread to 62 inches, one inch in front and two inches in rear. New front and rear suspensions improve roadability. The drag strut front suspension permits compliance fore and aft when the front wheels

encounter uneven road surfaces. The rear suspension is a new coil spring cushion-link design which gives a softer ride than the leaf springs formerly used in the Mercury.

Important improvements in steering include a reduction in over-all steering ratio and a new power steering system with integral gear design and new power steering pump. Wheel diameter is increased from 14 to 15 inches, contributing to better braking and longer brake lining life. Low-profile tires lengthen tire life.

A new emergency signal system which puts front and rear parking lights on a flash-cycle, is available for all models. Another safety feature is a mechanical switch mounted on the brake pedal arm which turns on the stop lights when the car decelerates.

Rising Star News

Mr. and Mrs. Lee White of Rising Star are on vacation this week visiting in Plainview with Mrs. White's sister, Mr. and Mrs. Truett Stovall, and in Colorado Springs, Colorado with Mr. White's daughter, Lt. Col. and Mrs. C. M. Anderson and son, Tom. Later in the week they will visit Mrs. White's son, Billy Alvin Tucker and family in Montezuma Creek, Utah.

Returning home they will visit a son, Mr. and Mrs. LeRoy White in Ruidoso, N. Mex.; and in Lovington, N. Mex. with a brother, A. C. Kermit and family. By way of Kermit and Odessa, they will visit two daughters, Mrs. Vernon Hamlett and Mrs. Mack Gray and their families.

The Whites will return to Rising Star Sept. 23.

The YWA girls of the First Baptist Church met in the home of their sponsor, Mrs. Ira Hudler, on Saturday for a State Missions Prayer Service. Theme of the meeting was, "Lord, Make Me Aware."

The program was a playlet and the girls who took parts were Marcia Lee, Sharon Donham, Lee Anna Chalk, Becky Nowlin, Sandra Warlick, Caroline Brown, Louise Lee. Theme of the meeting was, "Lord, Make Me Aware."

Pamela Geyer was a visitor.

The program closed with a prayer led by Mrs. Hudler.

Mr. and Mrs. Lawrence Henry and son of Monahans visited her mother, Mrs. Ben Tune, his brother, Glen Henry Froley, Cynthia Brown and Mrs. Henry and other relatives over the weekend in Rising Star.

Fred E. H. Alford, 66 years old, early-day Callahan County cowboy who won nationwide fame as a rodeo contestant and later as a rodeo producer, died Wednesday of last week in a Fort Worth hospital after a long illness. The funeral services were held at Baird and burial was in the Ross Cemetery at Baird.

Quail season will open Dec. 1 in the area and prospects for some good shooting are said to be exceptionally bright. The local nimbreds are dusting off their favorite guns, oiling the locks, polishing the stocks and getting ready for what seems to be a more than normal number of birds this year.

Tuesday, Mr. and Mrs. Henry Grege loaded their household goods into a moving van and left for Big Lake, Texas to be near their son. Both the Grezes have already found employment and report

much better wages than when in Rising Star, so "westward Ho!" they said.

Recent visitors in the home of Mr. and Mrs. Joe Fleming were their daughter, Mr. and Mrs. Bill Watson and family of Pampa; Mr. and Mrs. Glen Fleming and children of Pampa; and Jim Fleming, serviceman from Fort Sill, Oklahoma.

Buck Gibson and family of Dallas and Eugene Gibson and family of San Antonio visited their parents, Mr. and Mrs. W. R. Gibson last week.

Mrs. Jess Flippin, Leon A. Hitt and Mrs. Jay Kirkham and son, Ricky, all of the Pioneer Community, visited Mrs. Nell Fleming and her mother one day last week.

Visitors over the weekend with Mrs. Dan Doyle, who is a patient in the Rising Star

Hospital, were her son, Mr. and Mrs. Marvin Doyle of Rankin. Mrs. Doyle was burned Wednesday, Sept. 16, in flames which developed from the cook stove. Her injuries were reported to be not too serious on Thursday.

Mr. Frank Whitlock, Sr. apparently suffered a stroke on Wednesday and was hospitalized after he had pulled a stuck car out of the mud with his tractor. When he climbed off the tractor he went limp and was unable to walk. His leg seemed to be paralyzed. Mr. Whitlock was hospitalized earlier this year following a severe heart attack.

Recently ordained to the Priest-hood of the Roman Catholic Church was Cecil A. Lotief, Jr., a native of Cross Plains. He offered his first Solemn Mass at Rotan, Texas as where his parents reside. The Rev. Mr. Lotief was

born in Cross Plains, Texas, Sept. 9, 1938; his father, Mr. and Mrs. J. W. Callahan and family in the Texas

Jr. High Down Ch...

The Eastland girls made a try against the City team, 28-4.

The Douglas girls made a try against the quarter-back, Simms, made tallies in the scoring of the game controlled by the back of Greg...

Early G... cow's milk... ferring ewe's...



One from a Collection of Fur Trims, All Weather And Tailored Coats

IT'S TIME to think of Your Fall Wardrobe and Hurry to Altman's Style Shop for the Best Selections in COATS SUITS DRESSES HATS & BAGS

Altman's features famous nationally-advertised Ready-to-wear

ALTMAN'S STYLE SHOP

Eastland

\$69.95

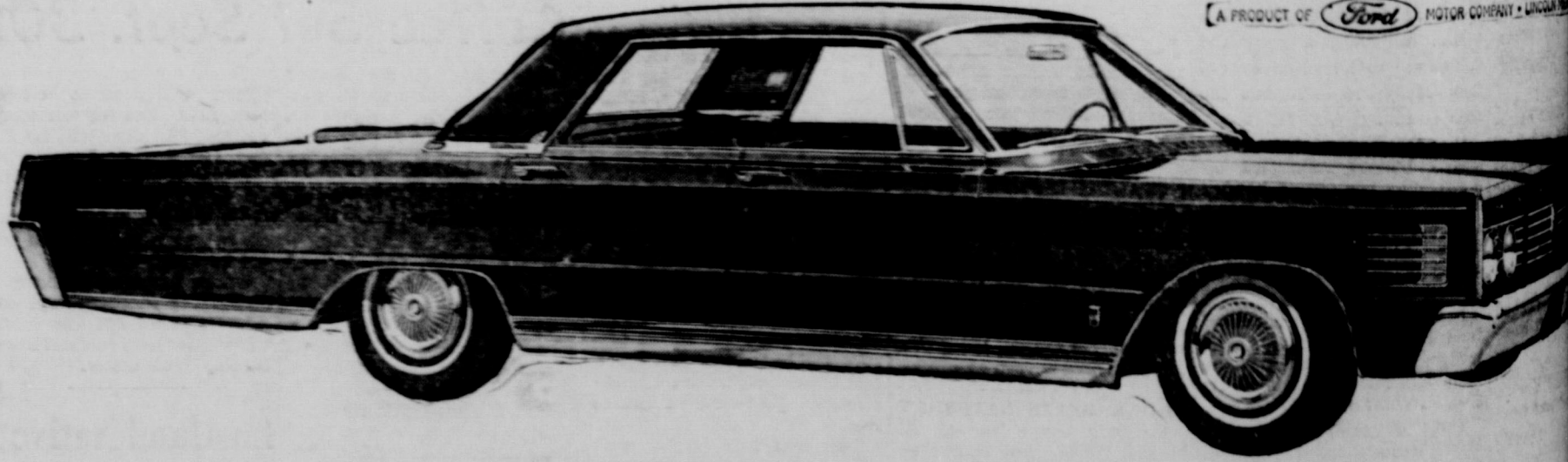

A PRODUCT OF Ford MOTOR COMPANY

Announcement:

Ford Motor Company introduces an entirely new kind of Mercury for 1965... now in the Lincoln Continental tradition.

We predict that many people seeing a 1965 Mercury for the first time will wonder: "What car is that?" Mercury is that new. The look is new. Completely. Low, sleek, beautifully proportioned. (Notice the long, low proportions of the

hood, the full-width grille, the unique front pillar lights.) The ride is smoother, solid, quieter. Inside, there's a wide selection of options for customizing—luxury features once reserved only for the most expensive cars. The idea behind all this newness is to bring you the most luxurious car in its field... a Mercury that reflects the Lincoln Continental tradition. See how well the idea works—at your Mercury dealer's. No other automobile has ever come so near in luxury to the high-price class.



HOOD KING MOTOR CO.

Main at Seaman

Eastland, Texas

MADE ONLY BY FORD'S MAGIC BODY AT THE FORD MOTOR COMPANY WOODBRIDGE PLANT

FREE!

1775 BONUS S&H GREEN STAMPS

When You Redeem
These Coupons and
Make Purchases Indicated

Prices Effective Thursday thru Saturday

WORTH

FOOD MART

RE SIGN OF QUALITY!



HONEY TREE WINNERS

- MRS. A. W. WARFORD
- Ranger
- MR. LOYCE P. BARNES
- MR. J. S. STYLES
- MR. TED J. ROWIN
- BARBARA SMITH
- Mrs. CLIFFORD COZBY
- J. B. DEVER

HAMS

Neuhoff's Preferred 12-16 Lb. Avg. Wt. SHANK HALF or WHOLE

Lb. **45¢**

HAMS

Neuhoff's Preferred 12-16 Lb. Avg. Wt. BUTT HALF

Lb. **49¢**

BACON

Rath Blackhawk Sliced

1-lb. Pkg. **53¢**

SMOKIES

Neuhoff's

12-oz. Pkg. **59¢**

ROUND STEAK

Rump or Pikes Peak

Lb. **79¢**

FISH STICKS

Taste O'Sea

3 8-oz. Pkgs. **\$1.**

ROAST

W. C. Q. Heavy Beef

Lb. **79¢**

SHRIMP

Breaded Tid-Bits

1-Lb. Pkg. **59¢**

CHEESE SPREAD

Sour, Dill, Kosher Dill, Dill Chips

2-Lb. Pkg. **59¢**

CRACKERS

1-Lb. Box **31¢**

PICKLES

Green Beauty

22-oz. Jar **33¢**

DOG FOOD

Worth

1-Lb. Can **10¢**

BISCUITS

Ballard or Pillsbury

3 Cans **29¢**

PIES

Apple, Custard, or Cherry

Large **79¢**

ORANGE DRINK

Hormel Devised

½ Gal. **49¢**

PIZZA

Cheese or Sausage

6-in. **49¢**

SPAM SPREAD

2 3-oz. cans **39¢**

LANOLIN PLUS

Egg Shampoo

99¢

EGGS

Kendrick's Ungraded B lue Carton

Lb. **39¢**

POTATOES RUSSET U.S. No. 1 10-Lbs. 49¢

50 Bonus S&H Green Stamps

WARE SCRAMBLE COUPON
One Item - While Supply Lasts - Quantities
Indicated (Accessory Pieces - Not Included)

Coupon No. 5-F
FREE!
DGDWOOD & CO., LTD.
Dinnerware
Accessory Pieces-Not Included)
SCRAMBLE COUPON
Your Choice While They Last
COUPON AND PURCHASE OF \$10.00 FOR HOME
COUPON, 50¢ AND \$5.00 PURCHASE
VOID AFTER SEPT. 27

APPLES Delicious Washington State Extra Fancy Reds Lb. **23¢**

LEMONS Sunkist, Large Calif. 6 For **29¢**

PEARS Bartlett Extra Fancy Pears Calif. **19¢**

ONIONS Yellow, U. S. No. 1 Idaho 3 Lbs. **19¢**

CABBAGE Fresh Firm Heads Colorado Grown Lb. **6¢**

CLIP AND SAVE!
50 BONUS S&H Green Stamps
With This Coupon and Purchase of
A Quart Jar of Kraft's
MIRACLE WHIP
Void After Sept. 26, 1964

WORTH FOOD MART

CLIP AND SAVE!
50 BONUS S&H Green Stamps
With This Coupon and Purchase of
2 Lbs. or More of Any
BEEF ROAST
Void After Sept. 26, 1964

WORTH FOOD MART

CLIP AND SAVE!
25 BONUS S&H Green Stamps
With This Coupon and Purchase of
A 1-Lb. Pkg. of Rath Blackhawk
FRANKFURTERS
Void After Sept. 26, 1964

WORTH FOOD MART

CLIP AND SAVE!
100 BONUS S&H Green Stamps
With This Coupon and Purchase of
A 2-Lb., 6-oz. Pkg. of Turkey Roast
or TURKEY BREAST
Void After Sept. 26, 1964

WORTH FOOD MART

CLIP AND SAVE!
50 BONUS S&H Green Stamps
with this Coupon & Purchase of
3 8-oz. Pkgs. Taste O' Sea
FISH STICKS ... 3 pkgs. \$1.00
Void After Sept. 26, 1964

WORTH FOOD MART

CLIP AND SAVE!
25 BONUS S&H Green Stamps
With This Coupon and Purchase of
A 2-Lb. Cello Bag
FRESH CARROTS
Void After Sept. 26, 1964

WORTH FOOD MART

CLIP AND SAVE!
5 BONUS S&H Green Stamps
with this coupon and purchase of
6 Extra Large California
SUNKIST LEMONS
Void After Sept. 26, 1964

WORTH FOOD MART

CLIP AND SAVE!
50 BONUS S&H Green Stamps
with this Coupon & Purchase of
A 3-oz. Jar of Lipton's
INSTANT TEA
Void After Sept. 26, 1964

WORTH FOOD MART

CLIP AND SAVE!
50 BONUS S&H Green Stamps
with this Coupon & Purchase of
4 Rolls of Bathroom Tissue
SCOT TISSUE
Void After Sept. 26, 1964

WORTH FOOD MART

CLIP AND SAVE!
50 BONUS S&H Green Stamps
with this coupon and purchase of
2 19-oz. Pkgs. of Betty Crocker
CAKE MIXES
Void After Sept. 26, 1964

WORTH FOOD MART

CLIP AND SAVE!
50 BONUS S&H Green Stamps
with this coupon and purchase of
2 No. 303 Cans of Del Monte
CUT GREEN BEANS
Void After Sept. 26, 1964

WORTH FOOD MART

CLIP AND SAVE!
50 BONUS S&H Green Stamps
with this coupon and purchase of
A 32-oz. Bottl. of Clifton
LIQUID DETERGENT
Void After Sept. 26, 1964

WORTH FOOD MART

CLIP AND SAVE!
50 BONUS S&H Green Stamps
with this Coupon & Purchase of
A 24-oz. Can of Armour's
BEEF STEW
Void After Sept. 26, 1964

WORTH FOOD MART

CLIP AND SAVE!
100 BONUS S&H Green Stamps
with this Coupon & Purchase of
A 13-oz. (59¢ plus tax) Pkg. of
HAIR SPRAY
Caryl Richard's "Just Wonderful"
Void After Sept. 26, 1964

WORTH FOOD MART

CLIP AND SAVE!
50 BONUS S&H Green Stamps
with this Coupon & Purchase of
2 12-oz. Pkgs. of Tatio
ENCHILADA DINNERS
Void After Sept. 26, 1964

WORTH FOOD MART

CLIP AND SAVE!
50 BONUS S&H Green Stamps
with this Coupon & Purchase of
4 8-oz. Pkgs. Beef - Chix - Turkey
BANQUET MEAT PIES
Void After Sept. 26, 1964

WORTH FOOD MART

CLIP AND SAVE!
50 BONUS S&H Green Stamps
with this Coupon & Purchase of
A 64-oz. Bottl. of Texize Laundry
FLUFF RINSE
Void After Sept. 26, 1964

WORTH FOOD MART

CLIP AND SAVE!
50 BONUS S&H Green Stamps
with this Coupon & Purchase of
2 Bottls. Any Size or Var. - Wishbone
SALAD DRESSING
Void After Sept. 26, 1964

WORTH FOOD MART

CLIP AND SAVE!
50 BONUS S&H Green Stamps
with this Coupon & Purchase of
A 3-oz. Jar of Lipton's
INSTANT TEA
Void After Sept. 26, 1964

WORTH FOOD MART

CLIP AND SAVE!
50 BONUS S&H Green Stamps
with this Coupon & Purchase of
6 3-oz. Pkgs. - All Flavors of
ROYAL GELATIN
Void After Sept. 26, 1964

WORTH FOOD MART

CLIP AND SAVE!
S&H Green Stamps
with this Coupon and Purchase of
A 1-Lb. Bag of
MEDAL FLOUR
Void After Sept. 26, 1964

WORTH FOOD MART

CLIP AND SAVE!
50 BONUS S&H Green Stamps
with this coupon and purchase of
2 1-Lb. Ctns. of Fleischmann's
MARGARINE
Void After Sept. 26, 1964

WORTH FOOD MART

CLIP AND SAVE!
50 BONUS S&H Green Stamps
with this Coupon & Purchase of
A 24-Ct. Box of Sanitary Napkins
SCOTT CONFIDETS
Void After Sept. 26, 1964

WORTH FOOD MART

CLIP AND SAVE!
50 BONUS S&H Green Stamps
with this Coupon & Purchase of
4 Rolls of Bathroom Tissue
SCOT TISSUE
Void After Sept. 26, 1964

WORTH FOOD MART

CLIP AND SAVE!
50 BONUS S&H Green Stamps
with this coupon and purchase of
2 19-oz. Pkgs. of Betty Crocker
CAKE MIXES
Void After Sept. 26, 1964

WORTH FOOD MART

CLIP AND SAVE!
S&H Green Stamps
with this Coupon and Purchase of
A 5-Lb. Bag of
MEDAL FLOUR
Void After Sept. 26, 1964

WORTH FOOD MART

CLIP AND SAVE!
50 BONUS S&H Green Stamps
with this Coupon & Purchase of
2 15-oz. Cans - Plain or with Beans
HORMEL CHILI
Void After Sept. 26, 1964

WORTH FOOD MART

CLIP AND SAVE!
50 BONUS S&H Green Stamps
with this coupon and purchase of
2 No. 303 Cans of Del Monte
FRUIT COCKTAIL
Void After Sept. 26, 1964

WORTH FOOD MART

CLIP AND SAVE!
50 BONUS S&H Green Stamps
with this coupon and purchase of
2 46-oz. Cans Pineapple - Grapefruit
DEL MONTE DRINK
Void After Sept. 26, 1964

WORTH FOOD MART

CLIP AND SAVE!
50 BONUS S&H Green Stamps
with this coupon and purchase of
2 No. 303 Cans of Del Monte
CUT GREEN BEANS
Void After Sept. 26, 1964

WORTH FOOD MART

CLIP AND SAVE!
50 BONUS S&H Green Stamps
with this Coupon & Purchase of
A 24-oz. Can of McCormick's
BLACK PEPPER
Void After Sept. 26, 1964

WORTH FOOD MART

CLIP AND SAVE!
50 BONUS S&H Green Stamps
with this Coupon & Purchase of
2 No. 1½ Cans of Carnation
CHUNK TUNA
Void After Sept. 26, 1964

WORTH FOOD MART

CLIP AND SAVE!
100 BONUS S&H Green Stamps
with this Coupon & Purchase of
A No. 272 O'Cedar
SWEEP QUEEN BROOM
Void After Sept. 26, 1964

WORTH FOOD MART

CLIP AND SAVE!
50 BONUS S&H Green Stamps
with this Coupon & Purchase of
A 24-oz. Can of Armour's
BEEF STEW
Void After Sept. 26, 1964

WORTH FOOD MART

CLIP AND SAVE!
50 BONUS S&H Green Stamps
with this coupon and purchase of
A 32-oz. Bottl. of Clifton
LIQUID DETERGENT
Void After Sept. 26, 1964

WORTH FOOD MART

CLIP AND SAVE!
S&H Green Stamps
with this Coupon and Purchase of
A Regular or Dieldrin
MRS. VERTAGREEN
Void After Sept. 26, 1964

WORTH FOOD MART

CLIP AND SAVE!
50 BONUS S&H Green Stamps
with this Coupon & Purchase of
A 83c Tube of
COLGATE DENTAL CREAM
Void After Sept. 26, 1964

WORTH FOOD MART

CLIP AND SAVE!
50 BONUS S&H Green Stamps
with this Coupon & Purchase of
A 13-oz. (59¢ plus tax) Pkg. of
HAIR SPRAY
Caryl Richard's "Just Wonderful"
Void After Sept. 26, 1964

WORTH FOOD MART

CLIP AND SAVE!
100 BONUS S&H Green Stamps
with this Coupon & Purchase of
2 12-oz. Pkgs. of Tatio
ENCHILADA DINNERS
Void After Sept. 26, 1964

WORTH FOOD MART

CLIP AND SAVE!
50 BONUS S&H Green Stamps
with this Coupon & Purchase of
4 8-oz. Pkgs. Beef - Chix - Turkey
BANQUET MEAT PIES
Void After Sept. 26, 1964

WORTH FOOD MART

SABANNO NEWS

by Mrs. Edwin Erwin
We have had more rain which is helping the peanuts and late rice. Farmers are busy drilling in grain for fall and winter grazing.

Our road business is moving along fine working early this year.

Mrs. Lee Bell (the former Maggie Allen) passed away at the age of 78 in a Haskell hospital Saturday at 1:00 a.m. She lived at Sagerton and had been in ill health for two years. Funeral services were held at Haskell, and burial in the Sabanno Cemetery beside her husband.

Survivors include three sons, Walter, Marion and William and daughter, Lola Mae of Calif. She was a sister-in-law of Buster Bell of Cisco.

Word was received here early Monday morning of the death of Mrs. R. F. Griffith and her daughter, who were killed in a car wreck near Monahans. Mr. Griffith and son-in-law are in a Monahans hospital in critical condition. Mrs. Griffith was the mother of Mrs. J. R. Rector, Jr., of our community.

Funeral arrangements are pending.

Mr. and Mrs. R. E. King and girls of San Antonio visited with her parents, Mr. and Mrs. Clarence Scott recently.

Bill Brandon of Odessa visited with his father, Mr. and Mrs. Gus Brandon Friday.

Mr. and Mrs. Wayne Matlock of Midland visited with Mr. and Mrs. Truett Dawkins and Eldridge and Goldie Lawson recently.

Mr. and Mrs. Wilson Morris of Rising Star and Melba Jean Kent of Cook, visited Josie, Alma and Columbus Morris Wednesday.

Bill Hollis of Abilene and

Mr. and Mrs. Hubert Hollis of Rising Star visited their mother, Mrs. Mary Hollis and Minter B. Sunday.

Mrs. Marvin Pierce of Alpine and Mrs. Dora Lilley of near Baird visited with Mr. and Mrs. W. E. Lusk Sunday afternoon.

Mr. and Mrs. Clay Nichols of Cisco, and Dave Halcomb and Garland Jones of Lamkin visited Mr. and Mrs. Wes Holcomb Friday.

Aubrey Hicks of Fairfield visited his parents, Mr. and Mrs. Howard Hicks Friday.

Albert Parkinson and Truett Dawkins enjoyed a fishing trip to the Concho River last week.

Tommy Bates, a student of Tarleton College, visited Mr. and Mrs. Lonnie Switzer Sunday.

Mr. and Mrs. Edwin Erwin accompanied their grandson, Stevie Foster to Hobbs, New Mex., where they visited their son Ralph and family.

Mr. and Mrs. Floyd Thate and baby of Carlsbad, New Mex. visited Mr. and Mrs. Truett Dawkins and Eldridge and Goldie Lawson last week.

Mr. and Mrs. B. M. Lusk and Mike, Mr. and Mrs. Wes Holcomb and Mr. and Mrs. Edwin Erwin, attended the Fox Hunters meet and supper at the Nimrod club house Saturday night.

All New Fords On King Motor Floors Friday

"All 17 models in the 1965 Ford lineup — including a new luxurious 'LTD' series — are literally new from tires to roof and from bumper to bumper," said Bob King of King Motor Co., where the Fords go on show Friday.

Vertical-mounted dual headlamps and modernistic, hexagonal-shaped tail - lights accent the crisp look of the new Ford. Side styling features straight-through lines emphasized by a sharp, full length fender line from front to rear.

"The dramatic elegance of the 1965 Ford styling is combined with an even more dramatic luxury car ride so smooth and so quiet the heater and air conditioner fans had to be moved from the passenger compartment because their low-toned whirr was distracting," Mr. King said.

"Even the keys for the 1965 Ford are all new," he said. "They are designed to be inserted into the lock either side up. In addition, doors on all 1965 Fords will be equipped with a keyless locking system."

An ultra-modern six-cylinder engine rated at 150 horsepower — lighter, more powerful, smoother-running and more economical than any other six-cylinder engine previously offered in the Ford line — heads a list of additional owner-benefits which include such items as the industry's first center-facing dual rear seats in 1965 Ford station wagons. Replacing the conventional



MONTELEONE FORDS — The 1965 Ford Galaxie 500 LTD shown here is one of 17 models of the Division. The traditional, round Ford taillight is replaced by the new, distinctive hexagonal shape in keeping with the crisp, elegant look of the year. The Fords go on display at King Motor Co. in Eastland Friday.

third "jump seat," this new design affords comfortable seating for four children in the rear of the wagon.

Some of the many other features are curved side glass for increased shoulder room; a 13 per cent reduction in the floor-tunnel for greater passenger comfort; a recessed instrument panel with several additional inches of "living room spaciousness" in the passenger compartment, and deeper trunk capable of holding two-suitcases in an upright position.

STYLING FEATURES

All 1965 Ford models have been completely restyled. Five separate roof lines and different series ornamentation give new and more complete distinction between the models.

Vertical-mounted dual headlamps highlight the front with a grille that features thin hor-

zontal bars. The turn signal-parking lights are concealed behind the grille and are visible only when illuminated.

From the side, 1965 Ford feature straight-through lines emphasized by a sharp, full-length fender line from front to rear. At the front, the fender line carries forward of the headlamps, dramatizing Ford's long look. Two lightly sculpture character lines on the body side panels accentuate this appearance.

The rear of the 1965 Ford continues the luxury-car look with clean, simple lines. The traditional round Ford tail-

light becomes a rectangular shape in 1965 to carry over styling motif.

Five new roof lines have been developed for two-and four-door sedans, station wagons, and convertibles. The 1965 Ford low-profile lines give better traction as well as longer better brake pedal all at no increase in height. At the same time, the tread width of the wheels has been increased to give more stability on the road.



FORD POWER FOR '65 — The dramatic top view of the new Ford F-100 pickup truck highlights the new feature for 1965 — two front axles, the "Twin-I-Beam". The popular Econoline Van, bottom, features new, more powerful engines, a three-speed automatic transmission, new driver comfort features. All 1965 Ford trucks will be at King Motor Co. showrooms Friday.

Ford Pickups Display Friday At King Motors

A revolutionary new concept in front suspensions and three new high-performance engines highlight the Ford line of F-100 and F-250 pickup trucks for 1965.

"Ford's new 'Twin-I-Beam' suspension system is one of the truly significant light-truck developments in recent years," said Bob King of King Motor Co., in Eastland, where Ford trucks go on display Friday.

"This entirely new system combines big-truck ruggedness with a passenger car ride, and insures locked-in front wheel alignment, better handling, more positive steering control, and easier maintenance."

The Ford Twin-I-Beam suspension uses two forged I-beam front axles, each controlling one front wheel. Large front coil springs provide riding comfort and more positive steering control. Each axle is attached to the frame by a forged I-beam radius rod, so the road shocks to one wheel are not transmitted to the other. The combination of front coil springs and rear leaf springs gives balanced stability and virtually eliminates "front-end dive" in sudden stops.

Supplying increased power for Ford F-100, F-250 and F-350 pickup trucks are three new engines with up to 30 per cent more horsepower.

Standard engine in the half-ton F-300, the three-quarter-

ton F-250 and the one-ton F-350 is an entirely new 240-CID Six generating 150 horsepower. For more power and performance, Ford for 1965 offers either a new 300-CID Big Six rated at 170 horsepower or a 352-CID V-8 generating 208 horsepower.

Additional 1965 Ford pickup features include longer wheelbases, improved self-adjusting brakes, new steering linkage for reduced steering effort, new transmission choices, increased corrosion protection, increased cab room, and extended lubrication intervals.

SCUBA Diver Program Is Set At High School

Southern Assembly Program at the Eastland High School Auditorium, Monday, Sept. 21, will feature Jean Kauanui. The program, "Wonders Beneath the Sea," will begin at 9 a. m. and admission will be 15 cents. The public is welcome. It has been announced.

Jean Kauanui is an experienced and well qualified SCUBA (Self contained underwater breathing apparatus) diver whose background includes over 1,500 ocean dives. She has explored the waters off the Florida Keys, Southern California, Baja, Honolulu, Wake Island and Guam.

For a three-year period she was associated with the University of California's Scripps Institution of Oceanography at San Diego, working for the Institute of Marine Resources as a diving technician and laboratory assistant. She was one of the first women to graduate from the Los Angeles County Underwater Instructor course.

She is a lecturer and photographer - advisor aboard a San Diego boat, taking sight-seers out for a close-up look at the California Grey Whales, whose southward migration to the breeding grounds of the Baja California peninsula bring them close to shore.

Jean Kauanui also holds a commercial pilot license with flight instructor and multi-engine ratings. She has logged 1,000 hours of flying time in a wide variety of aircraft. As a Scripps employee she put her flying ability to use piloting scientists on aerial survey flights along the Southern California Coast.

Class Officers Elected For Year

The Freshman Class of Eastland High School met and elected class officers for the 64-65 school year.

The officers include: Rhett Smith, president; Jeannie Freyschlag, vice-president; Sherry Carroll, secretary; and Lela Lee, treasurer.

The Sophomore Class of Eastland High School met and elected class officers for the school term of 64-65.

The officers consist of: Gene Wilson, president; James McKenzie, vice-president; Sue Underwood, secretary; Sally Perkins, treasurer; James Whitehead, reporter; and fire-boys, Jim Herridge and Tommy McCullough.

PCA Meeting Set Sept. 26 At Stephenville

Stephenville Production Credit Association will hold its annual meeting Saturday, Sept. 26 at the city recreation hall in Stephenville. That meeting will mark the 30th annual meeting of the SPCA.

All stockholders of Eastland County are expected to attend. Fieldman C. A. Wesson said.

Registration will begin at 9 a.m. followed by the business meeting at 10 a.m., General Manager W. M. Irwin announced. An election of two members of the board of directors, an address by W. Ray Smith of Hillsboro and presentation of the annual attendance trophy will be features of the business meeting.

Nominated for re-election to the board of directors for three year terms are C. M. McCain of Eastland and T. W. Winters of Evant. Both are prominent stockmen and long-time board members.

Guest speaker at the meeting, W. Ray Smith, is one of the state's leading authorities on agricultural financing and has been a field credit examiner for the Credit Bank for more than 20 years.

Since its organization in Jan., 1934, the association has loaned more than \$20,000,000 to farmers, ranchers and dairymen in its 10-county area. "We have but one business," Irwin explained, "and that is to provide a dependable source of agricultural credit at the lowest possible cost."

Mrs. Steele Hill Lake Lodge Site For Pioneer Meet

The Pioneer Club met Thursday, Sept. 15, for a regular meeting and noon luncheon at Mrs. Steele Hill's Lake Leon Lodge. Mrs. Mable White called the meeting to order with a prayer; minutes were read by Mrs. Alma Castleberry and readings were given by Millie Drake, Florene Martin and Mrs. Pat Crawford.

Members present at the meeting were Reva Horn, Florene Martin, Tonsie Johnson, Mable White, Fannie Lockhart, Lorraine Crawford, Josie Jones, Minnie Williams, May Harrison, Winnie Bassett, Nora Vault, Millie Drake and Prudie Hardeman.

Guests were Mrs. Strobele, Bonnie Hill, Mr. O. M. White, Mr. H. H. Hardeman, and Ina May Hill, hostess.

Two Killed In Auto Collision East Of Ranger

Two persons were killed instantly and a third died three hours later in a hospital following a head-on collision between two automobiles on rain-swept U. S. Highway 80, 6.2 miles east of Ranger, Monday at 6 a.m.

Highway patrolmen said that a 1962 Ford, driven by Mrs. Arthur Grant, 39, of Abilene, apparently spun out of control on the slick pavement and careened into the eastbound two-lane strip of pavement and slammed head-on into a 1959 Pontiac.

Driver of the Pontiac, Alton Lee Dulaney, 32, and his wife, Mary Clark Dulaney, 17, of Midland were killed instantly in the crash.

Mrs. Grant died of fatal injuries at Ranger General Hospital Monday at 9:07 a.m.

Her three sons — Neal, 10, Charles, 8, and Mark, 6, also received injuries in the accident. The youngest son received minor cuts, the other two serious head injuries. The Grant boys were transferred to St. Joseph Hospital, Fort Worth, Monday afternoon.

Funeral services for Mrs. Grant, daughter of Mr. and Mrs. Neal Taylor, 710 Bedell, were pending at a Fort Worth funeral home Tuesday morning.

The bodies of Mr. and Mrs. Dulaney remained at Killingsworth Funeral Home in Ranger pending arrival of relatives.

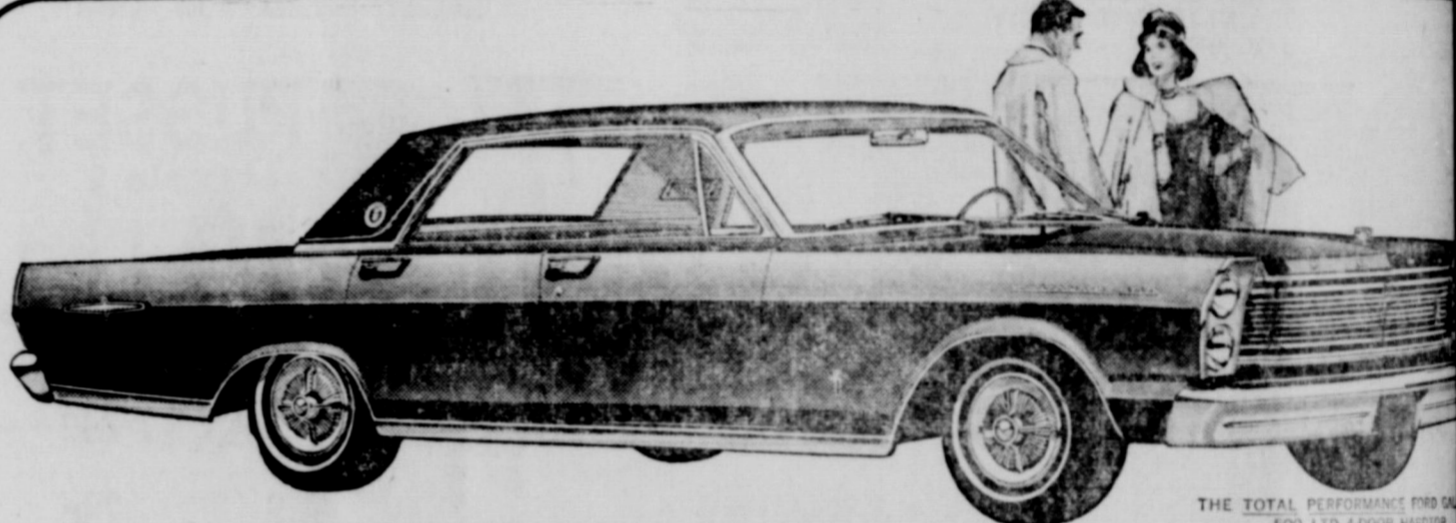

Now... look into the many worlds



of Total Performance for '65



-best year yet to go Ford!

From a new reversible key to a brand new luxury series, the '65 Fords are so new you just have to see them for yourself.

New world of elegance . . . 17 solid, quiet Fords, including a new super luxury series—the LTD 2- and 4-Door Hardtops. New body, frame and suspensions give the smoothest,

quietest ride ever. New wider tread, new spaciousness, new Big Six engine.

New "cool" world of Mustang . . . Fastback 2+2 joins the Hardtop and Convertible. Many luxuries standard. New options include front disc brakes.

New world of value . . . 8 Fairlanes, bigger,

handsomer, better buys than ever. A new smoother new Six - 2 hotter V-8 optional.

New world of economy . . . 13 Falcons with 15% greater fuel economy as a new 1965 Six teams with optional 3-speed Cruise-Matic. New battery-saving alternator.



HOOD KING MOTOR COMPANY

108 E. Main

EASTLAND

MA 9-1786

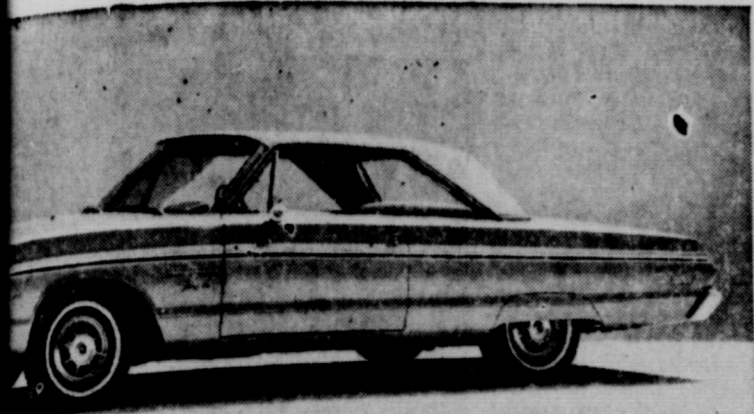

PLYMOUTH FOR '65 — Plymouth's new entry in the low-priced, full-sized Fury, has a completely new body, a new, longer wheelbase of 119 inches and rear tread and greater over-all width. All the 1965 Chrysler models will be on display Friday at Rushing Motor Co. on S. Seaman St. in Eastland at the Twilight Auto Show on the Square in Eastland Saturday.

Of the 14 additional models, eight are convertibles, station wagons, and hardtops, reflecting the trend toward special-purpose passenger cars. The performance-minded buyer will find available special high performance engines for each of the Valiant, Barracuda, Belvedere and Fury lines, a move which will enable owners to equip any model to the performance level of his choice. There are five engines available for the Fury line, seven for the Belvedere, and four for the Valiant and Barracuda. High performance engines are available for each line, Rush-

ing said. Two engines are new to the Plymouth line: the Commando 273-cubic inch high-performance V-8 for Valiant, and a smoother, quieter-running version of the high-performance 383-cubic-inch V-8, designed to run on regular fuel, for the Fury. For 1965, all cars in the Plymouth line ordered with automatic transmission will be equipped with a new column-mounted shift lever. It has an illuminated selector dial in a quadrant over the steering column. Models equipped with consoles will have integral shift control.



MR. AND MRS. ARMSTRONG

Marsha Cagle, Pat Armstrong Are Married

A candlelight ceremony performed Saturday evening, Sept. 20, at the Morton Valley Baptist Church, united in marriage Miss Marsha Louise Cagle and Patrick Hugh Armstrong, both of Eastland. Hub Lewis, minister for the Church of Christ in Cisco, officiated at the ceremony. The bride is the daughter of Mr. and Mrs. Bill Cagle, 405 South Madera and the bridegroom is the son of Mr. and Mrs. Hugh Armstrong, Route 2, Morton Valley.

The traditional wedding music, the recessional and processional was presented by organist, Miss Glenda Fox of Olden. The bride's floor length gown was of white lace and cream - puff tulle. The bodice of cotton lace was set in pattern with jewels of pearls and sequins; the skirt of tulle gathered at the waist with accented with jeweled flowers down the center. The shoulder length veil was attached to a scalloped crown of velveteen cord encircled with pearls and sequins. She carried a lovely lace covered Bible accented with a white gardenia.

Attending the bride as maid of honor was Miss Melinda Urban, a student of Eastland High School. The groom was attended by Eddie Cox, of Morton Valley. Following the ceremony, a reception was held in the parsonage next to the church building. Hostess was Mrs. Ed Watson and Co-Hostesses were Mrs. Johnnie Johnson and Mrs. Jerry Lorange. The bride's table was overlaid in a lace cloth centered with a lovely arrangement of carnations and chrysanthemums. The two-tier white wedding cake was decorated with tiny pink roses and topped with the traditional bride and groom. Punch of lime sherbet and ginger-ale was served with the cake. The couple spent a week of travel in West Texas and New Mexico, visiting Carlsbad Caverns and other places of interest. They are making their home at 704 W. Commerce. Mr. Armstrong is employed by the Super Save Market.

High School. The groom was attended by Eddie Cox, of Morton Valley.

Following the ceremony, a reception was held in the parsonage next to the church building. Hostess was Mrs. Ed Watson and Co-Hostesses were Mrs. Johnnie Johnson and Mrs. Jerry Lorange. The bride's table was overlaid in a lace cloth centered with a lovely arrangement of carnations and chrysanthemums. The two-tier white wedding cake was decorated with tiny pink roses and topped with the traditional bride and groom. Punch of lime sherbet and ginger-ale was served with the cake.

The couple spent a week of travel in West Texas and New Mexico, visiting Carlsbad Caverns and other places of interest. They are making their home at 704 W. Commerce. Mr. Armstrong is employed by the Super Save Market.

618 Families On F. B. Rolls Directors Told

The Eastland County Farm Bureau Board of Directors met in their regular monthly meeting Sept. 21 in the office location with the president, Jack Cozart, presiding.

Roll call was answered by 17 directors; invocation was given by Mitchell Campbell; minutes and finance report was given by Ray Norris, secretary.

Membership report was given by Cyrus Justice, membership chairman. As of Aug. 31, 1964, 618 families were enrolled in the County Farm Bureau.

Mitchell Campbell, chairman of the policy development, gave a report and said his committee welcomes any and all opinions on any subject or resolution that they would like to present to the development committee. He said, "if you think you have an idea that would improve agriculture or the nation's welfare, by all means attend the county convention."

John Love, public information chairman, gave a report on his committee; Cyrus Justice, chairman of the annual barbecue that was held in August,

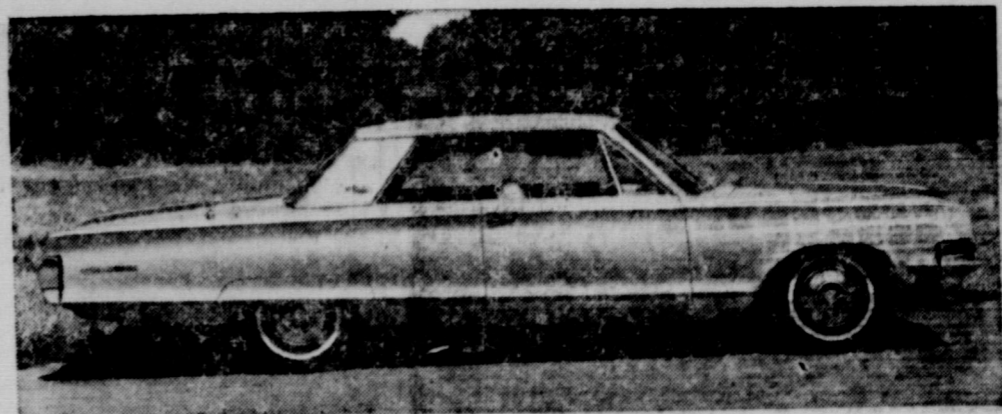

THE LONGER CHRYSLER — Chrysler cars for 1965 are completely new automobiles with a longer wheelbase, increased interior room, more powerful engines and improved riding comfort. The new Chrysler will go on display Friday at Rushing Motor Co. in Eastland and be seen at the Twilight Auto Show Saturday on the Square.

'65 Chryslers On Rushing Floor Friday

The 1965 Chrysler is all new in its metal sculpture. Added to the line are three new entries: a Newport four-door Town Sedan, a New Yorker two-door hardtop and a New Yorker Town Sedan. These additions give Chrysler 17 models in 1965.

The 1965 Chrysler in three series — New Yorker, the Sprints 300, including the 300L and the Newport — has a wheelbase of 124 inches, an increase of two inches over 1964 models, and an over-all

length of 218.2 inches, an increase of 2.9 inches.

"The 1965 Chrysler is the most beautiful car we've ever offered," said Herman Rushing, Eastland County Chrysler dealer. "We expect the 1965 models to further improve Chrysler's share of the big car market which continues to be a strong and important segment of the industry."

The new Chrysler will go on sale at Rushing Motor Co. in Eastland Friday.

The new Chrysler look is long and low. The lower part of the body has a long, gently arching shape. The Newport and 300 two-door hardtops have convertible-type roof lines. All models have full-length fender lines, accentuating

the impression of lowness and sleekness.

Among the new styling features are extra side windows in the New Yorker and Newport four-door Town Sedans, giving them a total of six side windows. The two extra windows are in the rear roof quarter panels, providing a distinctive styling appeal. All models have curved glass side windows.

The new models have increased interior room, larger door openings and bigger glass area. The sedans have 1.3 inches greater front headroom and 1.5 inches greater rear seat leg-room.

Twenty-one exterior colors are available in 1965. The new improved acrylic enamels feature 15 standard and six extra cost finishes. New colors include Moss Gold, Silver Mist, Frost Turquoise and Mist Blue Metallic.

To provide improved performance on regular grade gasoline, a 383-cubic inch engine with a 9.2 to 1 compression ratio and two barrel carburetor is standard in the Newport series, replacing the 361-cubic inch engine used in 1964 Newports. A high performance 383-cubic inch four-barrel premium fuel engine is available in the Newport.

The 300 series again has a 383-cubic inch engine with a four-barrel carburetor and a compression of 10 to 1, using premium fuel. The New Yorker has a refined version of the 413-cubic inch engine which improves car performance.

The 300L has a high performance version of the 413-cubic inch with a special camshaft and dual exhausts. This engine is also optional in the New Yorker and 300 series.

\$110 In Scrip Given Saturday

Saturday, Oct. 3, will be the big day for another Old Rip Scrip Drawing. Mr. B. W. Robinson said that before Thanksgiving, along with the money prizes, they hope to give away approximately ten turkeys at the Drawing.

Robinson reported the winners of the last drawing as follows: Pat Reynolds of Carbon won the large prize of \$60 with a ticket from Safeway; \$30 was won by Palmer Stokes of Carbon whose ticket came from Safeway;

A ticket from Worth Food Market won Mrs. Cotton Graham of Eastland \$10; and the remaining \$10 was won by Marie Jimenez of Eastland Her ticket was also from Safeway.

Sight-Seeing Side Trips From Sydney, Australia

By Joseph Perkins

Yesterday was May Day and the first day of winter in Australia. Also it was the day I returned to Sydney from my wanderings into the interior of the continent. Emily had arrived in Sydney three days earlier from her beautiful ride through the snowy mountains to Canberra, the national capital, and on to Sydney. We are comfortably situated in a new and ultra-modern hotel with every convenience.

I left Alice Springs last Sunday morning on a small commercial plane that in three hours carried me over the desert to Mount Isa where I was a guest of the famous Mount Isa copper, lead, zinc, and silver mine. The plane ride was much like the one from Adelaide to Alice Springs, with a fine view of the barren country with its red and brown sandstone ridges, its winding dry watercourses almost devoid of any vegetation.

At the Mount Isa airport I was met by a representative of the mine, a young Englishman, who drove me to the mine's guest house where I was greeted by the manager and assigned to a fine large room, air conditioned and with a private bath containing one of the longest bathtubs I have ever seen. At lunch time I was served a very good lunch in the lovely old fashioned wood paneled dining room.

There I met the other only guest, a gentleman from the Australia government who is visiting banks and large industrial plants and instructing them concerning the currency change from the present pounds and shillings to the decimal system with the Australian dollar. The changeover is slated for Feb. 1, 1966, at which time the new coins and paper money will be available for use, and gradually it will replace the present money.

Such a changeover requires much advance planning and cooperation. The new dollar will then be worth ten shillings of the present money and it will be a paper dollar. Other paper notes will be two dollars, ten dollars and twenty dollars, and no higher because of the almost universal use of checks for larger amounts. The coins will be 50, 20, 10, 5, 2 and 1 cents.

Mount Isa is strictly a mining town in the western part of the state of Queensland. It has a population of 14,000 of which 4,000 work at the mine. It is a fine modern town with all the usual conveniences, and even more. The mine has made a good sized lake fifteen miles from town which is the water supply for the town and the mine. It reminded me of our Lake Leon on a Sunday afternoon, with its motor boats and a fine shady recreational center, a park with green shade trees. Mount Isa is the western terminal of the Queensland State Railway line that runs eastward to Townsville on the east coast. A thirty to forty car train leaves the mine every day for Townsville, over five hundred miles away. Each car carries two-

ve or more tons of copper or lead or zinc ingots, the copper to the company's fabricating plant at Townsville, and the lead and zinc for export, principally to England. On the return trip coal is brought back to the mine's smelter. The mine's ore body was discovered by two prospectors in 1923. Today it is one of the great metal mines and is world famous. Its ore is sufficient to supply the mine into the next century. Its workings are both underground and at the surface where in a huge open cut there is a constant stream of trucks carrying ore from the deep pit. The mine has its own power plant which supplies 235 million KW hours annually. There is a large dormitory for single men and a dining hall in which 100,000 meals are prepared each month. When I visited it, in mid-afternoon, four girls were putting up packages of lunch for the night shift. Each worker indicates his choice. Nearby is a company operated movie that not only provides free entertainment for the mine employees but also for the rest of the town folks, with a change of films three times each week. There are no Sunday movies shown in Australia.

As this trip is partly a business trip with me, I should mention that I had a long conference with the Director of the Mount Isa mine while in Mount Isa.

In truth your correspondent has been out back of the way beyond!

Joseph M. Perkins

Merchants Credit To Assist With Collection Letters

Assistance in the collection of over-due accounts through the use of a series of letters was inaugurated by the Eastland Merchants Credit Association at their regular quarterly meeting Wednesday, it has been announced.

Members agreed to enter into a program wherein a series of two collection letters will be sent by the association when requested by members to assist in collecting over-due account.

Sam Hill, vice president and public relations director for the First State Bank, Abilene, was guest speaker and introduced a different twist on credit when he pointed out that he had learned that in the credit business, it's best to begin by assuming that all people are dishonest rather than that all people are honest.

"This way," he said, "you have an opportunity to make honest people out of those who are not, rather than making dishonest ones out of those who are honest."

President Grover Hallmark presided.

Bee stings are less annoying to seasoned beekeepers than mosquito bites as most beekeepers build up immunity to their effects.



SEE THE BIGGEST, PLUSHEST PLYMOUTH EVER
THE 1965 PLYMOUTH FURY
AT
RUSHING MOTOR COMPANY
SEPT. 25

Corner Seaman & Olive Streets in Eastland

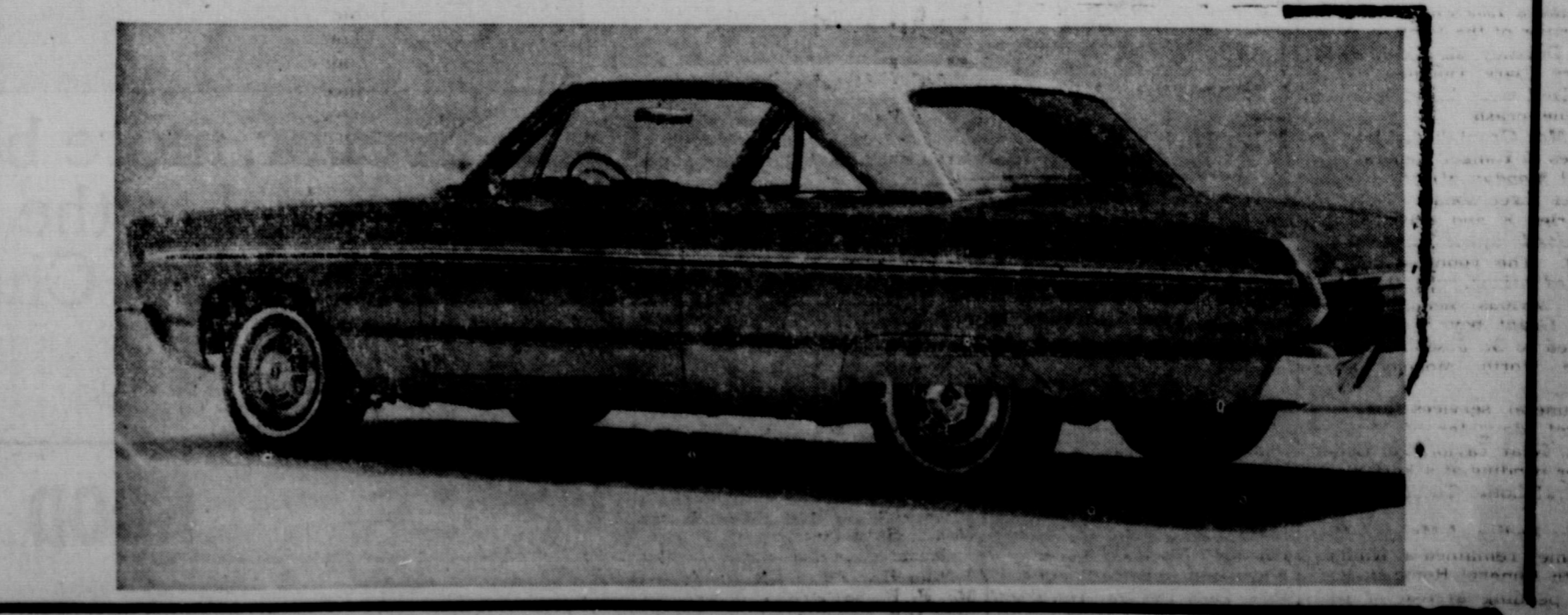

NEW PAMPHLET ON CANCER ISSUED BY MEDICAL AGENCY

Cancer is a frightening word among Americans today. It's a frightening disease. Millions of American families have had experience with cancer. Millions of words have been written about cancer in the public press. Most of us know something about cancer. But how many of us really know what cancer is?

During the process of cell division—the basis of normal body growth and repair—cells become differentiated into the specific kinds needed for each organ or body function, says a new pamphlet of the American Medical Association.

Each kind of cell divides into its own kind, equipped to do the job it was designed to do. Under certain conditions not yet completely understood,

some cells do not differentiate in this way. They multiply in irregular and disorderly fashion and compete with normal cells for nutrition and space. These cell masses are called tumors.

Tumors that remain localized are benign and may not be troublesome unless they mechanically interfere with some body function. Tumors that grow rapidly and spread or destroy tissue are known as malignant tumors. Collectively, these are called cancers.

Unrestrained growth of cancer cells will infiltrate vital organs and destroy the individual if not checked. Slow growing cancers may take months to spread beyond control. More malignant types spread so rapidly that they become incurable in a few weeks.

Surgical removal of the cancer and destruction of the tumor with some form of radiation are the primary methods of treatment. A few types of malignancy, particularly leukemia, react quite well to newly discovered drugs and chemicals. Drug treatment holds much hope, but it is not yet perfected and surgery and radiation are still the major treatments, possibly supplemented by carefully selected drugs.

If treated promptly and properly, some cancers are highly curable. One-third of all cancers in the United States are being cured today and more than one million Americans alive today have been cured of cancers. However, almost 300,000 Americans will die of cancer this year. Of this total, almost 100,000 might have been saved through early detection and treatment.

The cause of cancer in man is not known. Some cancers may follow some form of physical irritation, such as friction, heat, sunlight, x-rays and other forms of radiation. Chemical irritants may include infections, tars, certain of the heavy metals, hormones and certain dyes. There is no evidence that heredity is a factor.

Know and heed the American Cancer Society's Seven Danger Signals:

1. Unusual bleeding or discharge.
 2. A lump or thickening in the breast or elsewhere.
 3. A sore that does not heal.
 4. Change in bowel or bladder habits.
 5. Hoarseness or cough.
 6. Indigestion or difficulty in swallowing.
 7. Change in a wart or mole.
- If any one of these symptoms persists for longer than two weeks, see your doctor. These symptoms do not necessarily mean you have cancer, but they are a warning sign that it might be fatal to ignore.

SEEN ON FHA TOUR . . .



THESE two homes were seen recently on an Eastland County Farmers Home Administration Tour. Purpose of the tour was to show how FHA funds are used for development. Mr. Homer Cole is local FHA manager.



COMET FOR '65 — An entirely new appearance and major mechanical advances are represented in 1965 for the Mercury Comet, on display Sept. 25 at King Motor Co. in Eastland. Pictured is the Caliente two-door hardtop, one of 11 models in Mercury Comet's three series for 1965.

Comet Caliente At King Motors Friday, Sept. 25

For the second consecutive year, Mercury Comet — the world's durability champion — presents an entirely new appearance and major mechanical advances.

Styling of the 1965 Mercury Comet is fresh and exciting. The car is wider, yet sleeker. The sporty Cyclone series has its own distinctive grille and ornamentation. The Comet Caliente will be on display at Hood King Motor Co. in Eastland Friday, Sept. 25.

Mechanical improvements in-

clude significant power train advances, more responsive steering, a new electrical system, better ride and increased comfort, and new low-profile tires. A wider choice of new options and accessories is offered.

"We are looking to the 1965 Comet to add to the outstanding reputation for durability and performance which resulted in an increase of more than 50 per cent in Comet sales this year," said Mr. Hood King.

Over-all dimensions are changed only slightly, with width increased 1.5 inches. Wheelbase remains at 114 inches, offering maneuverability, with the ride and handling characteristics of larger cars.

Front end sheet metal — hood and fenders — are new

for all models, along with new bumper, grille, vertical headlamps and ornamentation. Two- and four-door sedans have a new, crisp roof, giving these models a tailored look. Rear end sheet metal — deck lid, rear quarter panels and back panels — bumper and taillamps are new for all except station wagons. Taillamps and rear ornamentation are new for station wagons.

Interiors feature a restyled instrument panel with all circular dials, plus exciting new trim schemes and fabrics. The Cyclone has a tachometer as standard equipment and elapsed time clock and vacuum gauge optional.

Series and model line-up for 1965 remains unchanged. Base series is the 202, intermediate series the 404, luxury series the Caliente, and the Cyclone. Bucket seats are available in four of the 11 models.

A new 200-cubic inch, 120-horsepower six-cylinder engine with seven main bearings is offered both with standard and three-speed automatic transmission. Comet's optional three-speed duarange automatic transmission teamed to a 2.33 rear axle ratio, offers substantial improvements in both performance and economy.

Heavy Rain . . .

(Continued from Page One.) Eastland, was also reported full.

Eastland's rainfall measured 2.57 through Monday morning with a shower at midmorning dumping about three tenths of an inch.

Up to 11 inches were reported in the south part of the county, particularly in the Gorman area.

Leon River, south of Eastland, was bank full Tuesday and spilling over to the south and east of Highway 6, it was reported.

Gorman reported the most rain — a total of 19.3 inches in town and 16.5 inches south of town. Schools were forced to close there Monday.

and the unrighteousness of his name's sake.

He restoreth my faith in the Republican Party.

He guideth me onto the ways of the Bakers and the Estes, for he can see no evils.

Yea, though I walk through the Valley of thrift and reason, I am still exposed to his whims and fancies. (Austin TV monopolies)

I fear the consequences, for they are against me.

He prepareth a government of crooks and cronies, who receive the PLUMS, while I, 'the grapes of wrath.'

He anointeth my head with the oil of 'His Great Society.' My cup (of his promises) runneth over.

He raiseth my wages, but lowered them by inflation.

He reduceth my taxes, but my debts eateth up my salary.

Surely will WASTE & WANT follow me through this democratic 'folly of plenty.'

And I shall linger in deception and despair FOREVER.

Yours for better government,
P. B. ALWORTH
Route 3,
Ranger, Tex.

Letters TO THE EDITOR

My version of the 23rd Psalm, MODERNIZED — LBJ is my shepherd; I shall never want. (poverty war) He madeth me see 'red' by paling with the pinks & comies.

He leadeth me into the path of corruption and payoffs, for the 'good of the party.'

VFW . . .

(Continued from Page One)

proposed facilities would be extremely nice, similar to the Lone Cedar Country Club facilities.

Commissioners agreed that it might be best to sell land to the organization which would be distant to the area where tentative plans are for the development of public park facilities at the lake shore.

All commissioners were present.

Commissioners also agreed to authorize Texas Electric Service Co. to erect three additional lights near the new elementary school and two at the new gym site.

No action was taken on a request from a shooting club for permission to build a range at the airport. Commissioner Dale Troutt suggested that it might be wise to have the club organize with a set of by-laws and officers and that the city lease them land so as to prevent any dangerous condition at the area. Entry could be made without crossing the airport, it was said. Members asked about homes in the area and safety of such a move in general. Tiner said that in his opinion that members of the club would be safe but that it would need to be controlled carefully to keep any dangerous situation from arising.

Tiner was instructed to check with the club members.

Commission also agreed to lease Eastland Supply on East Main St. two parking spaces at \$25 each per year.

Airport lighting was also discussed and a suggestion made that hangar fees be increased to \$20 a month (from \$10) to help defray city costs in maintaining the field. No action was taken.

James Reid reported that he had been contacted relative to a property dispute on East Main St. between two citizens over a driveway around a firm. Commissioners explained that the matter had been brought up before and no action was taken.

Reid also asked about opening of the east-west street near the Hollywood-Vassarette Co. which has been repeatedly requested. Tiner explained that he is in the process of getting alley right-of-way for that purpose.

During a general discussion commissioners left to Tiner's discretion the moving of Ostrum Street south from the gym as entry to the new elementary school. Ostrum is paved from the gym north to Commerce, but there is no paving at all on Madera. Ostrum has just been opened southward and commissioners pointed out that paving it would benefit the school alone.

Cisco had the next highest amount — a total of 6.3 inches for the period from Saturday afternoon through Monday night. The city hall rain gauge registered 3.7 inches Saturday, 5 for Sunday, 1.4 for Monday and 1.2 Tuesday.

Elsewhere in the county, Ranger measured 3.6 inches for the weekend and Lake Leon reported 4.2 inches. Eastland had 2.95 inches for the period, and Carbon got over four inches. Rising Star reported three inches even. Putnam got two inches and Moran reported about two inches.

Lake Cisco had gained about 30 inches (two and a half feet) of new water at noon Tuesday. Lake Leon was full.

Rural roads were damaged at places, particularly in the Gorman area. Highway 183 south of Cisco was underwater at the Leon River bridge area for a time Saturday night.

The forecast called for continued thundershowers.

AT MAJESTIC



"ALAS, POOR YORICK!" Richard Burton presented here by Warner Bros. for four weeks Wednesday and Thursday through the new miracle of Electronvision Theatrolin. The matinees and two evening performances at theater.

Can you harvest 200 acres and spend only \$25-\$50 for upkeep?



You may if you own the LONG Peanut Combine

Many owners report they harvest 100 to 200 acres and have to spend less than \$50 on repairs. Acre for acre, field for field, we don't believe you can beat the outstanding record of Long Peanut Combines.

These combines have established such an outstanding record that we will be happy to have you ask any owner about his upkeep costs — speed of harvesting — and quality of harvest.

TWO SIZES — LONG Super-duty, handles up to 4 rows. PTO or 60 hp air-cooled engine. Standard — with buying unit bulk bin PTO or 36 hp air-cooled.

We believe they will back up what we say Long is the best peanut you can buy. Many of these have used other combines and sold 100% on Long. See your dealer and let him show you the reasons why Long will give you better.



MANUFACTURED BY
LONG MANUFACTURING CO.
TARBORO, N. C. / DAVENPORT, N. C.

BRANCHES: FLORENCE, S. C. / TIFTON, GA. / DALLAS, TEXAS

TERRELL'S USED EQUIPMENT

Eastland, Texas

Introducing Comet 1965:



livelier, more beautiful sequel to the World's Durability Champion

We couldn't make Comet much tougher, so we made it more beautiful. Made the outside sleeker, sportier — from the 200 cu.-in. "6" through the hefty new Cyclone Super V-8 (225 hp). Made the ride even more solid and silent. The one thing not new in this race is the stamina that made Comet the World's Durability Champion. You wouldn't want that to change, would you?

Mercury Comet
the world's 100,000-mile durability champion

HOOD KING MOTOR CO.

Main at Seaman

Eastland, Texas

WIDE WALT DISNEY'S MAGIC SKYWAY AT THE FORD MOTOR COMPANY WONDER ROTUNDA, NEW YORK

TWILIGHT AUTO SHOW ON THE SQUARE IN EASTLAND

FREE

SATURDAY 1 P.M.

'Til Dark:30

FREE

SEE ALL THE NEW '65s AT ONE TIME - ONE PLACE

EASTLAND TELEGRAM
Thursday, September 24, 1964 Page Seven

State Capital NEWS By Vern Sanford

AUSTIN—“Interbasin diversions,” the process of moving water from where it is to where it is needed, is being talked about more and more in Texas where half of the state’s water supply is centered in the eastern one-seventh of the state.

It will be the topic of three speakers at the Association of Western State Engineers in Austin on September 21.

Gov. John Connally has asked the Texas Water Commission to speed up water planning to seek alternatives to the Bureau of Reclamation’s forthcoming proposal. But the commission is strapped by the bounds of a budget inadequate for such a study, unless the 1965 Legislature increases its funds.

out the State Board of Insurance order requiring a minimum charge of six per cent interest on insurance premiums paid by installments has failed.

Board said it found nothing in the hearing to change its mind. It reported that abuses of Texas laws, prohibiting inducements to prospective policyholders and prohibiting discrimination between policyholders, were taking place under deferred payment plans.

State government ended its 1963-1964 fiscal year on August 31 with a fat general revenue fund balance of \$73,000,000.

It was the brightest year-end figure since 1949.

“It looks better than it has for a long time,” beamed State Comptroller Robert S. Calvert. Five years of defici-

its still are fresh in his memory. One year the State ran \$110,000,000 in the red.

Calvert declined to speculate on the amount of surplus which will be available for legislative appropriation.

Governor Connally predicted earlier that the general revenue surplus may reach \$80,000,000 next year. Despite the abundance of money, the Governor said the Legislature likely will have to pass a new tax bill or amend the existing rates in 1965. This is because of demands for more spending in education and other areas.

Calvert noted three factors in the favorable fiscal 1964 close-out: a \$24,000,000 increase this year over 1963 in general sales tax revenues; an \$8,000,000 jump in the auto sales tax; and a \$3,000,000 crude oil tax increase.

Comptroller’s report showed state revenue collections during 1964 were more than \$1,600,000,000, compared with \$1,500,000,000, compared with \$1,500,000,000 in 1963. Expenditures totaled \$1,500,000,000, compared with \$1,400,000,000 the previous year.

An effort by the Allstate Insurance Company to knock

WE PAY
YOU
TO SAVE
WITH US



Piggy banks are a good place to save — if you’re saving small change. But when that change grows into dollars, it’s time to put your money in one of our savings accounts. Here, it will not only be safely insured up to \$10,000, but your money will also earn for you at a big 4 1/4% rate of interest. OPEN YOUR SAVINGS ACCOUNT TODAY AT



1st FEDERAL SAVINGS & LOAN ASSN.
204 Main RANGER MI 7-1611

Today... enter the Super Rocket Age... at your Olds Dealer's... where the action is!

Introducing the Rocket Action Cars!

OLDSMOBILE FOR 1965



DYNAMIC 88 HOLIDAY COUPE

All-new from every view... Great new Olds Dynamic 88!

Notice its longer, lower, wider proportions and impressive new lines. Inside, new luxuries and comforts everywhere you look. Even rides new, thanks to smoother-than-ever, four-coil-spring suspension. And just wait till you action-test its 425-cubic-inch, 310-h.p. Super Rocket V-8! Pick from all the Dynamic 88s, including three new top-of-the-series deluxe Delta 88 models.

Plus a whole new Olds Rocket Action lineup!

There's plenty to get excited about in Olds for '65! The Ninety-Eight series is more elegant than ever. The Starfire and Jetstar I boast a fiery new 370-h.p. Starfire V-8 that makes going Olds an even sportier proposition! Jetstar 88, Vista-Cruiser, F-85—whatever you liked about them before you'll like even better now. See your Oldsmobile Dealer—where the action is!



JETSTAR 88 HOLIDAY SEDAN



3-SEAT CUSTOM VISTA-CRUISER



F-85 CUTLASS HOLIDAY COUPE

SEE YOUR LOCAL AUTHORIZED OLDSMOBILE QUALITY DEALER... WHERE THE ACTION IS! HEADQUARTERS FOR NINETY-EIGHT, STARFIRE, DYNAMIC 88, JETSTAR I, JETSTAR 88, VISTA-CRUISER, F-85

PIPKINS MOTOR CO.

314 W. Main Street

Eastland, Texas

OLDS BRINGS YOU TV AT ITS BEST! "BOBBALE'S NAVY" AND "WENDY AND ME"—ABC-TV • CHECK LOCAL LISTING FOR TIME AND STATION

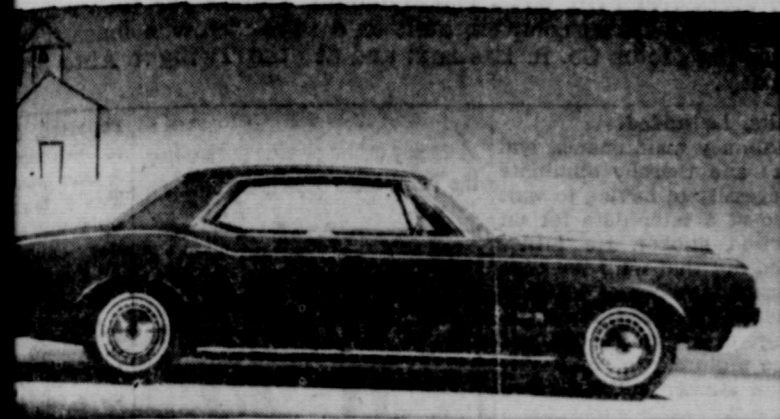

FOR '65 — This is the impressive new Oldsmobile Jetstar 88 Holiday with its roomier, strikingly styled body, re-designed chassis, Jetstar and optional Jetaway transmission. At bottom is the distinctive Delta 88, a deluxe companion to the Dynamic 88. The beautiful will be at Pipkin Motor Co. in Eastland Thursday and at the Twilight on the Square Saturday.

Oldsmobiles Show Thursday At Pipkin Motors

Disclosing details of the new Oldsmobiles, Pipkin quoted Harold N. Metzel, Oldsmobile's general manager and a vice president of General Motors as saying: "The Delta 88 is a glamorous new companion to the Dynamic 88, and these models, along with the Jetstar I, Starfires and 98's, are powered by our recently developed 425 cubic inch Super Rocket engine teamed with a brand new Turbo Hydra-Matic transmission, for the most instantaneous responsive performance in the division's history."

"Furthermore," said Metzel, "the completely new and roomier bodies of all our full-size Oldsmobiles, including the Jetstar 88, are dramatically restyled with curved side window glass and new roof-lines in all models."

"Series identification in the entire line of 1965 Oldsmobiles, from the F-85's on up to the 98's — all 32 models," Metzel added, "is more pronounced than ever. Our dealers will display them publicly on Thursday, September 24."

Metzel described the new Super Rocket as a bigger, more powerful engine of light-weight cast-iron design. "Engine displacement has been

increased by 8 per cent," Metzel said, "yet engine weight has been substantially reduced. Teamed with the new Turbo Hydra-Matic transmission, the performance of the 425 cubic inch Super Rocket is sensational. With horsepower ratings from 310 to 370, the new engine will greatly enhance the outstanding reputation Oldsmobile has already earned in the performance field. Alert, effortless response to even a slight increase in throttle opening is the most significant engineering advancement in our new cars and is immediately apparent to the driver."

He said the new transmission is equipped with a variable vane for alert performance at every driving speed and to eliminate part-throttle downshift. It retains the Hydra-Matic's dual range feature for added safety in downhill braking.

"In addition to the availability of the Turbo Hydra-Matic transmission," said Metzel, "Oldsmobile for the first time is offering in all 88's, Jetstar I and Starfire models a floor-mounted four-speed manual transmission, fully synchronized in all gears."

He noted that other mechanical design changes include a new frame for increased rigidity and improved stability. Front and rear suspensions are newly designed for better ride and handling. The new chassis also features wider front brakes on the Dynamic and Delta 88's, Jetstar I and Starfires for greater brake life. On the 98's both front and rear brake widths have been increased.

"An especially important change for the benefit of our customers," Metzel said, "is the extra roominess built into all full-size Oldsmobiles for 1965. Most of the interior dimensions have increased, with shoulder room for example, nearly four inches greater."

"And too," he continued, "the design of these new cars has permitted us to increase luggage capacity in the trunk by up to 3.0 cubic feet."

Metzel also reported that fuel tank capacity had been increased to 25 gallons to permit longer intervals between refueling stops during modern turnpike travel.

MONOCULARS

7 X 35

Red Retail 34.95 — Now Only

25.95 WITH CASE

7 X 50

Red Retail 48.95 — Now Only

32.95 WITH CASE

35 Lightweight

ANGLE MAGNESIUM FRAME

Red Retail \$59.95 — NOW ONLY

37.95 WITH CASE

SPORT CENTER

EASTLAND

MA 9-1610



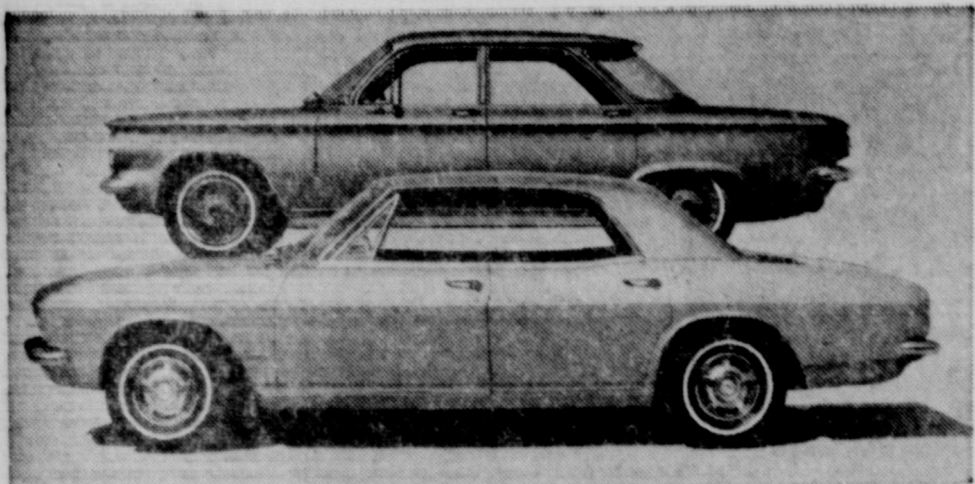

The cars shown are related, but their appearance is decidedly changed. Since its introduction in 1959 the Corvair line has retained a family likeness that has not been substantially changed until the 1965 models, to be seen Thursday at Fullen Motor Co.

Importance Of Blood Pressure Is Stressed By Heart Association

You've seen and heard people play the numbers game with their blood pressure. One woman says, "Last time I went to the doctor my blood pressure was 160," and her friend replies, "Mine was 170." Like people trying to keep up with the Joneses — or surpass them. One aim of the Texas Heart Association and its local units is to help people understand what high blood pressure is, so that, rather than just about or ignore the condition, or worry needlessly, they will seek help before serious damage is done.

In the first place everyone should know that the doctor records blood pressure as two numbers: 160/100 or 170/95, for example. The larger number indicates the pressure exerted by the blood against the artery walls at the moment the heart contracts to force the blood into the arteries. The lower number indicates the pressure in the arteries between heart beats. Both figures are important; both are considered separately and in combination by the doctor during his evaluation.

Then too, while the height of the blood pressure is important, it is only one factor in hypertension — and other factors are important, too, according to specialists in the field.

One of these other factors is the length of time the pressure has remained elevated. Most important of all, perhaps, is the ability of the blood vessels to withstand the strain of a

or her blood pressure at the beginning of the study. The higher the blood pressure, the greater the likelihood of a heart attack within the ten-year period. And vice versa: the lower the blood pressure reading at the start of the study, the lower the heart attack risk.

The message is clear: reducing blood pressure when it is high should, hopefully, lessen the risk of heart attack.

Research has given our physicians new ways to diagnose and evaluate hypertension and new drugs to treat the condition. Between 1950 and 1962, the death rate among middle-aged men and women due to high blood pressure and related heart disease declined more than 50 percent in this country. But there are still many Texans who could be helped, if only they had regular physical examinations and carefully followed their doctor's instructions. Are you one of them?

1,700,000 Own Shares

Americans have a big stake in the automotive industry. Records show that more than 1,700,000 American citizens have stock in motor vehicle and automobile equipment manufacturing firms.

The stockholders are located in every state. New York has the largest number with 292,000. Alaska has the fewest with 200.

Safety Belts May Become Standard

Since the earliest days, even before electric taillights replaced kerosene lamps, automobile manufacturers have been concerned with building ever-safer products.

The most recent move to safe-guard American motorists was the announcement by the major auto companies that all cars produced after Jan. 1 will be equipped with seat belts in front seats as standard equipment. Studies have shown seat belts, fitted snugly, help reduce fatigue and contribute to more efficient driving control.

Moreover, it used by all motorists whenever and wherever they travel, belts could save 3,600 lives yearly and reduce serious injuries by one-third.

U. S. auto companies spend millions of dollars annually on safety and engineering research to make cars safer. Designers, engineers, manufacturing specialists, management — all have made safety a basic requirement in any change of car design or production.

Vehicle Owners Tax Share Large

More than 26 per cent of all state tax collectors are from special levies and the motor vehicle owner, the Automobile Manufacturers Association reports.

The AMA said state motor vehicle fuel taxes and license fees total more than \$5,000,000,000 a year. Total state tax revenues for the year are estimated at more than \$19,000,000,000 by the Commerce Department.

The tax on fuel accounted for \$3,400,000,000 vehicle licenses for \$1,500,000,000 and driver license fees for \$124,000,000.

RAW MATERIALS

More than 30,000,000 pounds of cotton, 1,500,000 pounds of leather and 5,000,000 pounds of wool were used in 1961 for automobile interiors and convertible tops.

Reporting Accidents

Most motorists are aware of the importance of reporting an accident to the police, the American Automobile Association says, but many are unaware of the importance of also reporting it to their insurance companies. In most states, this is the law, and it is one of the provisions of most insurance contracts.

Heavy Steel Use

Twenty per cent of steel consumption in the United States is for automobile purposes.

Rubber Consumption

About two-thirds of the rubber consumed in the nation is used in automobiles.

Fuel For Highways

Highway users consume 62,000,000,000 gallons of fuel in a single year in the United States.

Recent visitors in the home of Mr. and Mrs. J. F. Williams were their son and family, Mr. and Mrs. Claud E. Williams and daughter, Ellen of Abilene; Mr. and Mrs. Asle Buley of Los Angeles, Calif.; Mr. Jinks Dohms of Cisco; Mr. and Mrs. Charlie Williams and sons, Ray and Steve of Eastland; and Mr. and Mrs. Job Gibson of Eastland.

Motor Vehicle Inspection Time Arrives Again

Austin — Col. Homer Garrison Jr. director of the Texas Department of Public Safety, announced today that the time has arrived for Texas motorists to have their vehicles inspected again.

Garrison said September 1 marked the beginning of the 1965 vehicle inspection period as prescribed by the public safety Commission. As in previous years, the period will end on April 15, 1965.

"This means that between now and April 15, 1965, more than 5,200,000 Texas registered vehicles will have to be inspected at the 5,200 official inspection stations in Texas," he said.

Garrison urged motorists to have their vehicles inspected in the routine visits to garages

Social Security Benefits Offered To Three Groups

"Many people who call at our offices throughout the nation continue to surprise our interviewers by thinking of social security as only a one-way form of income insurance," reports R. R. Tuley, Jr., district manager of social security in Abilene.

"One caller will know only of the retirement benefits; another the disability program; the next the survivorship payments," Tuley went on.

He added that with the retirement part now being over 27 years old, the survivors portion over 24 years old, and the newest, disability, now in its tenth year, such single-shot ideas are much more frequent than should be true.

Tuley furnished the following to summarize the three-way family income protection in the Social Security Act.

1. RETIREMENT. At age 62: early retirement amounts range from 80 to 99 per cent of the basic amount calculated as of age 65. At age 65: no reduction in benefit amount if no payments were made before age 65. At age 72: payment of benefits no matter how high current earnings may be.
2. SURVIVORS. Lump sum death benefit. Monthly payments to children under 18 or continuously disabled since age 18, to widows aged 62 or more or with children in their care, to dependent parents aged 62 or more, to dependent widowers at age 62.
3. DISABILITY: Monthly payments to disabled person and certain dependents.

All social security district offices welcome and encourage inquiries about possible



THE VALIANT FOR '65 — The Plymouth variant for 1965 remains a low-priced American compact, built on a 106-inch wheelbase, it's set at Rushing Motor Co. in Eastland and at the Twilight Auto Show Saturday.

Accent on Health

A weekly public service feature from the Texas State Department of Health.

J.E. PEAVY, M.D.
Commissioner of Health

It's the unknown that frightens... particularly if it is a disease with a long name like encephalitis.

In recent weeks the ominous sounding word — encephalitis — resounded across Texas. The reason: an encephalitis epidemic in the South Plains and Houston areas.

The epidemic is definitely on the decline, health officials

Unit for Operation Deepfreeze '65

On her voyage, Mills will stop at Rodman in the Canal Zone. The ship will visit Lima, Peru, for three days and will stop at one of the mid-south Pacific islands for fuel on the long trip from South America to New Zealand.

Operation Deepfreeze is the name given to the Naval support operations for the U. S. Antarctic science program. As a support ship in this operation, Mills will patrol a station about halfway between New Zealand and McMurdo Sound, Antarctica.

She will supply weather information and electronic navigational aids to the aircraft flying men and supplies to Antarctica from Operation Deepfreeze headquarters at Christchurch, New Zealand.

Ciscoan Aboard Ship Being Used In 'Deepfreeze'

USS MILLS — Franklin D. Farnsworth, a photographer's mate third class, USN, son of Mrs. Grace B. Farnsworth of 408 Front St., Cisco, Tex., is serving aboard the radar picket destroyer USS Mills on an 11,000-mile voyage to Dunedin, New Zealand.

Mills will operate from Dunedin for five months beginning in September as a support

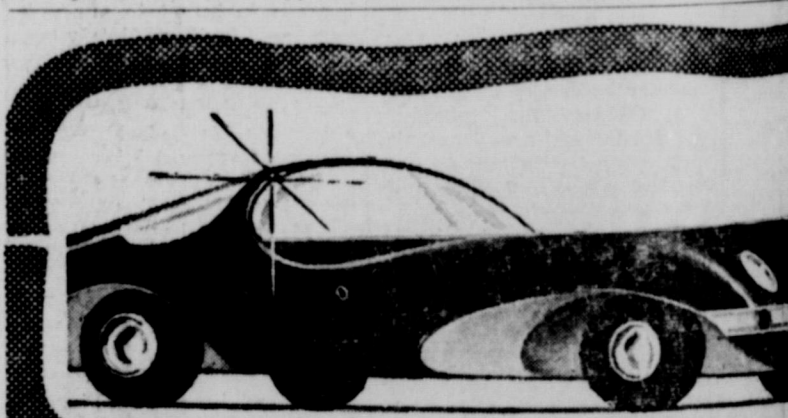

DON'T WAIT FOR YOUR DREAMBOAT!

SEE THE 65" AT Eastland Dealer AND AT TWILIGHT AUTO SHOW THEN COME US FOR MORE Eastland National Bank On the Square MEMBER FDIC

COME IN AND GET IT NOW!

Whether you need an auto loan or a personal loan, our courteous consumer credit counselor is ready to help get the money in a matter of minutes, good credit permitting. Live a little! Buy that car! Take advantage of our low bank rates and convenient monthly payments.

LOW INTEREST RATES

LOW MONTHLY PAYMENTS FAST LOAN SERVICE

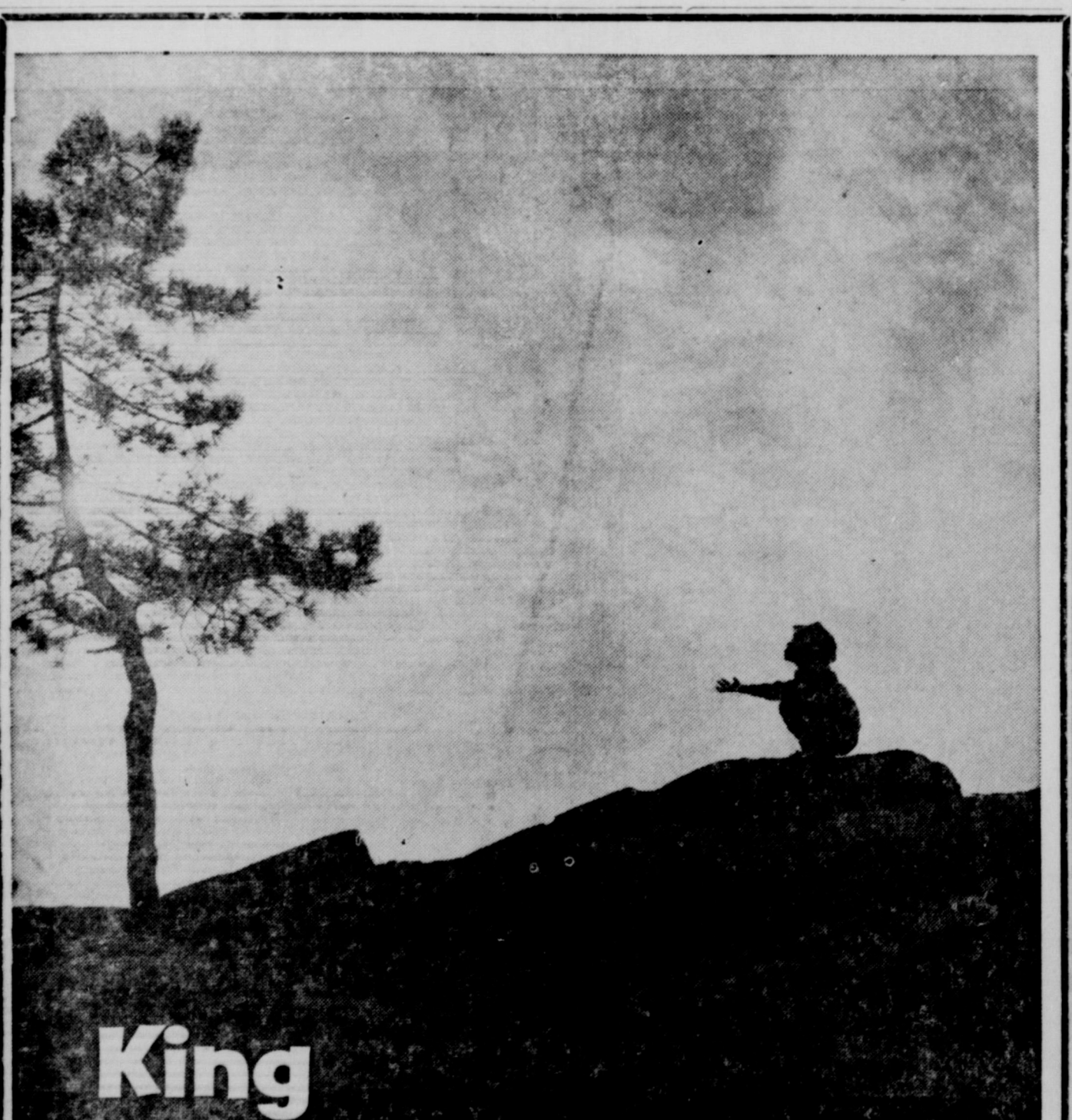

King of the Mountain
TWILIGHT AUTO SHOW SATURDAY, ON THE SQUARE!

What boy hasn't played at, or dreamed of being king of the mountain? Children — yes, and some adults too, seem to find security in imagining themselves "the biggest thing in the world" . . . With maturity comes the realization that we don't have to be "biggest." We as Eastland businessmen know this and just work hard to be among the best. We are proud to be a part of Eastland — proud of its people and, understandably, proud of our products. Come to our Auto Show Saturday and visit with us . . . We'll try hard to make you glad you did.

EASTLAND ASSOCIATION
NEW CAR AND TRUCK DEALERS

GRADE 'A' FRYERS

No Finer Quality Available



Fancy Whole, U. S. Government Graded "A" and Inspected for Wholesomeness. Plump, meaty birds. Lb.

27¢

Pork Roast Loin End or Rib Half Lb. **49¢**
Serve with apple sauce.

Sliced Bacon Safeway Thick Sliced, Old Fashioned flavor. 2-Lb. Pkg. **95¢**

Backbone Country Style Pork. Delicious boiled, baked or barbecued. Lb. **49¢**

Chuck Steak U.S.D.A. Choice Grade Heavy Beef. Serve Swiss Steak tonight. Lb. **69¢**

Canned Picnic Armour's Star No Waste Just heat and serve. 3 Can **\$1.89**

Quick Steaks Manor House Buttered Beef. Frozen. Quick and easy. Lb. **79¢**

FRYER PARTS!

Family the parts they like!

U.S. Grade "A" Fryers.

White Meat, Lb. **69¢**

Legs. Lots of meat, Lb. **49¢**

and economical, Lb. **29¢**

Wings, neck, broth, Lb. **15¢**

and tasty. 8-Oz. Pkg. **33¢**

OK OLD FASHIONED OVEN STONEWARE FREE at Safeway!

your FREE coupons on the dates shown. With these coupons and a purchase of the couponed item is yours absolutely FREE! At the end of 10 weeks you'll have 3-piece Place Settings, two Mixing Bowls and two Individual French Old Fashioned Stoneware. Additional coupons, worth \$10.00 will help you get service. Outstanding offer. Isn't it? Just our way of saying thanks to all of you.

FREE! Old Fashioned Stoneware DINNER PLATE

WITH THIS COUPON AND A PURCHASE OF \$5.00 OR MORE (EXCLUDING CIGARETTES). Limit one coupon per family. Good 2 weeks, Sept. 21 thru Oct. 3, 1964.

Maker Hawthorn, Fully Automatic, 5 to 9 Cup Capacity (Sold Alone...\$5.99) (With Purchase of \$5.00 or More). Each **\$5.39**

These Values...

Coffee 1-Lb. Can **69¢**

Soft Beverages 10¢ (Plus Deposit), Quart Bottle

White Oats 18-Oz. Box **23¢**

10 99¢ Lb. Bag

EVERY VALUES...

White Bread 1-Lb. Loaf **19¢**

Waffles Skylark Poppyseed, 10 1/2-Oz. Pkg. **21¢** (2¢ Off) Quick and easy.

Waffles Mrs. Wright's, 11-Oz. Pkg. **45¢** A real breakfast treat!

EVERY FRESH PRODUCE!

LETTUCE Crispy-fresh, salad vegetable. Head **15¢**

Tomatoes Vine Ripe. Flavorful. Give sandwiches a lift. Lb. **19¢**

Grapes U.S. No. 1. Bunches of juicy flavor. 2 Lbs. **29¢**

Corn U.S. No. 1. Serve with Lucerne Butter. 3 Ears **19¢**

Potato Salad Lucerne. Ready to serve. Tasty dish to serve anytime. 1-Lb. Can. **29¢**

Half & Half Lucerne. So rich — So good! Quart Ctn. **53¢**

Fresh Eggs Breakfast Gems, Grade "A", Medium. Serve with Safeway Sliced Bacon. Doz. **81¢**

Detergent Surf (15¢ Off Label). All purpose. A good buy. Giant Box **60¢**

Lux Liquid Detergent. For lovelier hands... and cleaner dishes. 22-Oz. Plastic **61¢**

Paper Towels Gala (2 Ply) Assorted Colors. Giant Handiest towel — wet or dry. Roll **37¢**

AJAX VALUES...

Cleanser All purpose. Cleans, scours and polishes. 2 14-Oz. Cans **33¢**

Floor Cleaner And Wall. Removes grease, spots and smudges. Pkg. **31¢**

Liquid Cleaner All purpose with ammonia. (5¢ Off Label) 15-Oz. Bottle **34¢**

Detergent All purpose laundry. For brighter laundry. Giant Box **75¢**



Crisp Carrots U.S. No. 1. Have buttered carrots. 2 Lb. Bag **29¢**

Cucumbers U.S. No. 1. Crisp and crunchy. 2 For **19¢**

Green Onions U.S. No. 1. Adds zip and snap. 2 Bunches **25¢**

Radishes Crisp and crunchy. Give zip to salad. 2 4-Oz. Pkgs. **25¢**

Artichokes U.S. No. 1. Tasty hot or cold. Each **21¢**

This Coupon Worth 25 Free Gold Bond Stamps
Plus your regularly earned Gold Bond Stamps with the purchase of 1-Lb. Bag Red POTATOES
Coupon Expires September 26, 1964.

This Coupon Worth 50 Free Gold Bond Stamps
Plus your regularly earned Gold Bond Stamps with the purchase of FOUR — 1-Lb. Cans PARD DOG FOOD
Coupon Expires September 26, 1964.

This Coupon Worth 50 Free Gold Bond Stamps
Plus your regularly earned Gold Bond Stamps with the purchase of 8-Oz. Rope SCRUB MOP
Coupon Expires September 26, 1964.

SAFeway 10,000 FREE Gold Bond Stamps!

Given Away at each Safeway Store. Enter today... you could be a winner — no obligation, no purchase necessary. Simply register at your Safeway. At the close of business on Saturday, Sept. 26, each Safeway Store will have a drawing for 10,000 FREE Gold Bond Stamps. You Could Win:

- 1st 3500 Gold Bond Stamps
 - 2nd 2000 Gold Bond Stamps
 - 3rd 1000 Gold Bond Stamps
 - 4th 750 Gold Bond Stamps
 - 5th to 15th 250 Gold Bond Stamps
- AT EACH SAFEWAY STORE... Separate Drawings



This Coupon Worth 200 Free Gold Bond Stamps
Plus your regularly earned Gold Bond Stamps with the purchase of Any Bone-in or Boneless HALF or WHOLE HAM
Coupon Expires September 26, 1964.



FOOD IS A BARGAIN AT SAFEWAY!

This weekend, choose the Fryer parts your family prefers... meaty drumsticks, tender thighs, and more... all specially priced! And you can get all the fixin's at Safeway — where Food is always a Bargain!

This Coupon Worth 25 Free Gold Bond Stamps
Plus your regularly earned Gold Bond Stamps with the purchase of 24-Oz. Bottle Nu Made SALAD OIL
Coupon Expires September 26, 1964.

FROZEN FOODS!

Orange Juice Bel-air. For quick energy. Makes wonderful cake frostings. 6-Oz. Cons. **3 79¢**

Mix or Match

Bel-air Greens * Turnip Greens * Chopped Spinach * Leaf Spinach * Collard Greens 5 12-Oz. Pkgs. **89¢**

Strawberries Bel-air Sliced. 2 10-Oz. Pkgs. **49¢**

Ice Cream Lucerne Party Pride. Catering Quality. Assorted Ctn. 1/2 Gal. **79¢**

Folger's Coffee All grinds. Rich aromatic flavor cup after cup. 1-Lb. Can **87¢** (2-Lb. Can, \$1.73)

Chunk Tuna Steak 'n' Egg Meat. Finer, more delicate flavor. 3 1/2-Oz. Cans **\$1.00**

Margarine Kraft Miracle Whipped. Get TWO extra sticks per pound. 1-Lb. Ctn. **31¢**

Vanilla Extract Adams' Best. Adds sparkle to your foods. 1 1/2-Oz. Bottle **39¢**

Cheese Ravioli Chef Boy-Ar-Dee. Quick No. 30¢ and easy to prepare. Can **31¢**

Beefaroni Chef Boy-Ar-Dee. Delicious results in just minutes. No. 30¢ Can **29¢**

SPECIAL VALUES!

Giant Tide All purpose detergent. For laundry and dishes. (10¢ off Label) Giant Box **59¢**

Pinto Beans Town House. Serve with Franks and Brown Bread. 4-Lb. Bag **39¢**

Sliced Peaches Or Halves. Highway. Yellow Cling. A real treat! 4 No. 2 1/2 Cans **\$1**

Baby Foods Gerber's Strained Fruits and Vegetables, 10 4 1/2-Oz. Jars **99¢**

Prunes Town House Breakfast Prunes. Full-bodied flavor. 2-Lb. Bag **45¢**

Tomato Soup Campbell's. Serve with Busy Baker Crackers. 3 No. 1 Cans **33¢**

Fudge Sandwich Sunshine Cookies. So fresh — so good! 16-Oz. Pkg. **49¢**

Cake Mixes Duncan Hines Deluxe. All flavors. Quick and easy. 18 1/2-Oz. Box **41¢**

Ritz Crackers Nabisco. Tasty. Munch 'em after school. 12-Oz. Box **35¢**

Canned Biscuits Pillsbury Buttermilk or Ballard Sweetmilk. 3 9-Oz. Cans **29¢**

Comet Rice Long Grain. Serve with Lucerne Half & Half. (2-Lb. Box, 49¢) 2 12-Oz. Boxes **39¢**

Gold Medal Plain Flour. Enriched. For all your baking needs. (Self-Rising, 5-Lb. Bag, 69¢) 5 Lb. Bag **61¢**

GREAT SONGS OF THE 60's NEW! VOLUME 2 LIMITED EDITION COLLECTOR'S ALBUM

SPECIAL ALBUM Only at SAFEWAY THIS COLLECTION BY COLUMBIA RECORDING ARTISTS

TONY BENNETT BARBRA STREISAND JERRY VALE
PATTI PAGE ANDRE KOSTELANETZ ERNIE HECKSCHER
PERCY FAITH SKITCH HENDERSON ANITA BRYANT
LESTER LANIN LES & LARRY ELGART BUDDY GRECO

\$1.00 WITH \$2.50 PURCHASE Exclusive of items on which offers of this kind are prohibited.

Prices and Coupons Effective Thurs., Fri. and Sat., September 24, 25 and 26. We Reserve the Right to Limit Quantities. No Sales to Dealers.



Olden WMU Observes Prayer Week With Special Programs Daily

The WMU of the Olden Baptist Church observed a week of prayer for the state mission Sept. 13-19. Mrs. J. D. Browning reported.

Monday's theme was "I Became Aware Praying." The opening song was "Teach Me to Pray." Introduction was given by Mrs. J. D. Browning. Miss Nannie Allmon gave the call to prayer, and Mrs. Lula Lester talked about prayer of thanksgiving, of a Latin American student, of Wayland Baptist College, and conducted the prayer period.

The outreach of the La-Hora Bautista was discussed by Mrs. Bob Ferrell, who also led in the prayer period for this work, and Dr. Leo Estrada, who brings this program.

Mrs. Carl Butler talked about encouragement money, the Mary Hill Davis offering, and led the prayer for the offering. She also discussed praying specifically for the ones who are to share in the offering. Mrs. Butler gave

several prayer requests to the Crusada Bautista Nueva Vida, led the prayer for all who preach, sing and testify that they might have God's power.

The theme for Tuesday was "I Became Aware Observing," introduced by Miss Nannie Allmon. The opening song, "Open My Eyes That I May See," and the call to prayer from Royal Service was also given by Miss Allmon; Mrs. J. D. Browning discussed visiting at Valley Baptist Academy and led the prayer period for the staff and students.

Singer for the Latin American Crusades, the blind Gregorio, was discussed by Mrs. Jim Thackerson who led the prayer for him and other students at Mexican Baptist Bible Institute; Mrs. Bob Ferrell talked about the Wisconsin-Minnesota pastor's retreat, led the prayer for this area work and discussed the need for the Latin American Crusade.

Wednesday's prayer session was in connection with regular prayer meeting. Thursday's theme was "I Became Aware Seeing" introduced was given by Mrs. Carl Butler, who led the prayer period; the call to prayer was by Miss Nannie Allmon; Mrs. I. E. Talley told about "Vision Enlarged," Mrs. Lula Lester talked about "A Continuing Ministry - Valley Baptist Academy," and led the prayer for christian growth of the student; Miss Nannie Allmon told about Ynez Aleman sent from God and led the prayer for this young couple and their work; The visitation program of a minister and his wife in the Minnesota-Wisconsin area was discussed by Mr. J. D. Browning, who also led the prayer period for Minn.; Mrs. Bob Ferrell told about a new Baptist Church near a space center, led the prayer that the gospel might be presented in this work and gave the closing meditation.

The theme for Friday was "I Became Aware Giving." Mrs. Marvin Hutton introduced the program; and the call to prayer was by Miss Nannie Allmon who led the prayer for the missionaries; An investment with a quadruple dividend was discussed by Mr. R. H. White. She also led the prayer for Texas Baptist to respond in large giving to the Mary Hill Davis offering so that the follow-through program of the Latin American Crusade might be possible; Mrs. Pete Rogers discussed the gospel crosses, the border by radio and the prayer for Loe Estrada was led by Mrs. J. D. Browning.

Mrs. Rogers told of how we will need 5,000 tutors for the new christians who find Christ during the new life Latin American Crusade. Close to home was the story of the growth of a church that relocated at Olney. The story was told by Mrs. Carl Butler, who also led the prayer period; Mrs. Jim Thackerson discussed the dream of a WMU house party in the Minnesota-Wisconsin area and led the prayer that this might be realized. Closing meditation was led by Mrs. J. D. Browning.

Refreshments of coffee, punch and assorted cookies were served.

Next meeting of the Friendship Class will be in the home of Mrs. Jewel Golsen, and will be "The Christmas Party," Dec. 14.

Refreshments of coffee, punch and assorted cookies were served.

Next meeting of the Friendship Class will be in the home of Mrs. Jewel Golsen, and will be "The Christmas Party," Dec. 14.

Refreshments of coffee, punch and assorted cookies were served.

Next meeting of the Friendship Class will be in the home of Mrs. Jewel Golsen, and will be "The Christmas Party," Dec. 14.

Refreshments of coffee, punch and assorted cookies were served.

Democrats Had Good Meeting, Hogue Reports

The State Democratic Party convention in Dallas Sept. 14-15 was one of harmony and produced good results, according to Grady C. Hogue of Cisco, who headed the Eastland County delegation.

Mr. Hogue, who had been sponsored by a group of friends for the office of state committeeman from the 22nd Senatorial District, said he considered it a fine honor to be considered for the place that went to Dave Clemons of Mineral Wells. Mrs. Macon Boddy of Henrietta was named the 22nd district committeewoman.

"Governor Connally's program and service to the state has been so outstanding that there were many of his friends, myself among them, who would have been honored to work with him as a party official," Mr. Hogue said.

"This is a very expensive honor and I am better off financially without it. Eastland County did receive two appointments out of the seven places to be filled in the 10-county district. This might be interpreted as an indication that the Governor felt that we have been doing a good job here in our county and needed to do everything possible to carry some of the larger cities near Cisco."

Mrs. Jeannette Harris and Mrs. Ann Justice, both of Eastland, were named to committee posts in the district.

The district committeeman post became vacant when Randall Jackson, formerly of Baird, moved to Abilene some months ago.

Mr. Hogue said that the convention made plans to work hard for a Democratic victory in the November general election.

Mr. Hogue said that the convention made plans to work hard for a Democratic victory in the November general election.

Mr. Hogue said that the convention made plans to work hard for a Democratic victory in the November general election.

Mr. Hogue said that the convention made plans to work hard for a Democratic victory in the November general election.

Mr. Hogue said that the convention made plans to work hard for a Democratic victory in the November general election.

Mr. Hogue said that the convention made plans to work hard for a Democratic victory in the November general election.

Mr. Hogue said that the convention made plans to work hard for a Democratic victory in the November general election.

Mr. Hogue said that the convention made plans to work hard for a Democratic victory in the November general election.

Mr. Hogue said that the convention made plans to work hard for a Democratic victory in the November general election.

Mr. Hogue said that the convention made plans to work hard for a Democratic victory in the November general election.

Mr. Hogue said that the convention made plans to work hard for a Democratic victory in the November general election.

All-New 1965 Ramblers Unveiled



1965 RAMBLER AMBASSADOR — On display at Pipkin Motor Co. in Eastland Sept. 25, this new Rambler is the longest and most luxurious of three distinctively different lines of American Motors cars for 1965. Length has been increased 10 inches on models other than station wagons and a convertible has been added to the Ambassador line. Ambassador horsepower range is from the new 155 "six" to the 270 V-8.

'65 Ramblers Due At Pipkin Motors Friday, Sept. 25

Rambler's 1965 models will offer a wide variety of engine options, including a high performance 232-cubic inch "Torque Command" six available on all series for the first time. The outstanding success of the 232 "Torque Command," Pipkin's of Pipkin Motor Co.,

a new six-cylinder engine of advanced design introduced last spring as an option on the Classic series, has resulted in its extension to the American and Ambassador series for '65, according to James L-head six on standard 220

In addition, Rambler will offer power for every consumer requirement, ranging from the economical 90-horsepower L-head six on standard 220

65's Most Sweeping Changes—

RAMBLER ANNOUNCES THE SENSIBLE SPECTACULAR

New! 3 Different Sizes. New! 3 Different Wheelbases. New! 7 Spectacular

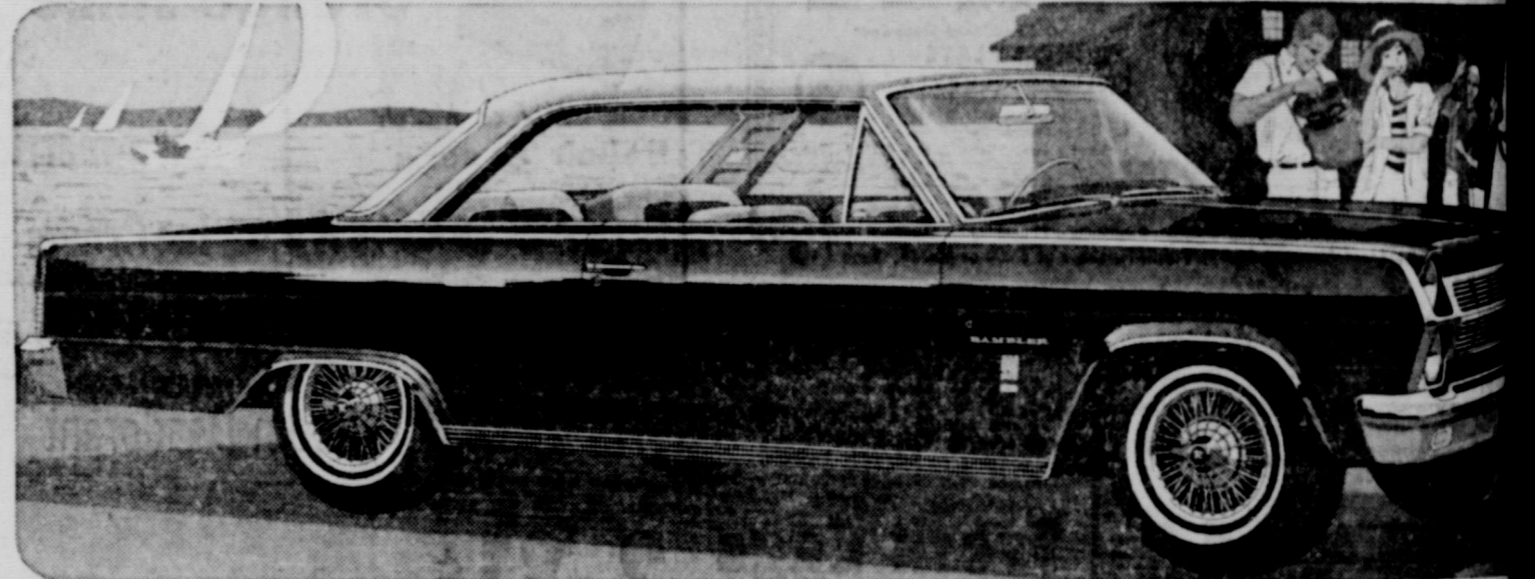

'65 RAMBLER AMBASSADOR
Largest and Finest of the New Ramblers

SPECTACULAR! Totally new in size, in style, in power. New longer wheelbase. SENSIBLE! Greater room, easy handling. NEW! Disc Brakes, optional. NEW! Spectacular choice of engines from the all-new 155-hp Torque Command 232 Six to optional 270-hp V-8. NEW! Twice as many Ambassador 1965, including a dazzling new color.



'65 RAMBLER CLASSIC
New Intermediate-Size Rambler

SPECTACULAR! Biggest, most powerful Classics ever—new convertible, sedans, hardtops, wagons. SENSIBLE! Increased space, outmaneuvers other U.S. makes. NEW! Three versions of new Torque Command V-8 options, up to 270 hp. NEW! Double-Safety Brakes, optional. NEW! Three front and rear, standard on all



'65 RAMBLER AMERICAN
The Compact Economy King

SPECTACULAR! New optional 6, smoothest, most enthusiastic in any compact. SENSIBLE! Famous championship economy. 10 sparkling models. NEW! Sporty options, including automatic or manual floor sticks, two sizes of reclining bucket seats.

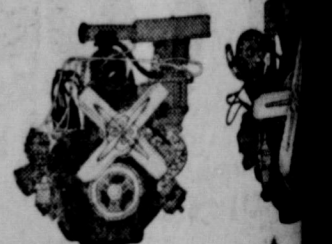

New Torque Command New V-8 Choices

Torque Command—world's most boosts both power and economy. Three up to 232 cu. in.; 7-main-bearing crank counterweights (twice the usual) plus smoothness. Two V-8s, 287 and 327 cu.

See the Sensible Spectaculars at your Rambler dealer!

PIPKIN MOTOR COMPANY

314 WEST MAIN

Watch the Danny Kaye Show on CBS-TV, Wednesday Evenings

WINTER TUNE-UP SPECIAL

Complete Auto Repairs Safety Inspection Center

24 HOUR WRECKER SERVICE

Phones MA 9-2270 Night MA 9-2224

ALLEN AUTO REPAIR

A1 RUSHING MOTOR CO.
215 SOUTH SEAMAN

TRY THE WANT ADS

FOR FAST ACTION!

FREE
Coca-Cola

Come Early
For Best
Selections!

NO MONEY DOWN - NO PAYMENT UNTIL NOVEMBER

TENT FLAPS OPEN

9 AM
SHARP!

TENT SALE

On The WAGON YARD

200 Block East Main St.
(1 Block from Square)
IN EASTLAND

4 BIG DAYS

WED - THURS - FRI & SAT

Sept. 23, 24, 25 and 26

OPEN 'Til 9 P.M. Wed. thru Fri.
Sat. 'Til 6 P.M.

NEVER BEFORE
SUCH VALUES!!



APPLIANCES, TV's, STEREOS
AND MANY OTHER ITEMS
AT LOWEST PRICES EVER!

HUGE 1964 REFRIGERATOR

Full Defrost • Family Size
Full Width Freezer
Chiller Tray
Door Shelves

Pay Only \$1.75
Weekly

SALE \$148⁸⁸

Green or Coppertone.



White Slightly Higher.

FREE
COOKIES
HOT DOGS
11c
FREE
BALLOONS
FOR
THE
CHILDREN



EXAMPLES REG. NOW

Portables . . . 21.95 16.95
Table Model . 15.95 12.95

STACKS & STACKS
OF
ODDS & ENDS
POPULAR MERCHANDISE
VAL. TO \$100 EACH
WHILE THEY LAST

GENERAL ELECTRIC
12-LB.
PORTABLE
11-in. TV



\$98⁸⁸

PAY ONLY \$1.50 WEEKLY
• Brightest—60 Sq. Inches
• Lightest—Just 12 Lbs.
• Best—Finest Warranty
on the market

For Outdoor
Living—



19-inch G.E.
PORTABLE TV

- Famous "Daylight Blue" Picture
- Illuminated Channel Selector
- Automatic Brightness Control
- Full Power Transformer
- Slim Silhouette Styling

Value Priced \$167⁸³
Pay Only \$2.50 Weekly

Deluxe Filter-Flo Washer 3 CYCLE

Big 12-Lb. Capacity

- Exclusive Filter-Flo Lint Trap
- Big Capacity Activator
- Safety Lid Switch
- Commercial Use Tested for Proven Dependability

Matching
Hi Speed
Dryer
TENT PRICE
\$136⁶⁶

TENT SALE \$166⁶⁶
\$2.15 Weekly

HURRY FOR THESE BIG
BARGAINS UNDER
THE BIG TENT!!

16" G. E. Portable TV
Rollaway Base FREE . . . TENT PRICE \$138⁸⁸

FREE!

DOZEN OF 24 COOKIES
WITH EVERY MAJOR
APPLIANCE SOLD
DURING THIS SALE

MINI-CUBE ICE TRAYS



Regular \$2.49 Value



Jet Wagon FREE!

with the purchase of a NEW
NORGE
WRINGER WASHER

99⁹⁵
ONLY
1.25
WEEKLY.

- 8-position safety wringer
- triple action agitator
- rust resistant finish
- famous Borg-Warner transmission
- 1-year warranty

TAPPAN WORLD'S FAIREST VALUES



TEFLON®
COATED GRIDDLE
NO-STICK COOKING
WITH NO-SCOUR
CLEANING

YOUR CHOICE OF 30 INCH OR 36 INCH MODELS
IN EITHER COPPERTONE OR WHITE!

REMOVABLE CHROME
OVEN LINERS
Snap out for cleaning
at the sink

PRICES START AT JUST
\$159⁹⁵

100 MAJOR APPLIANCES
Refrigerators, Televisions, Stereos, Washers, Dryers
TO CHOOSE FROM



Available in Maple,
Walnut or Mahogany

1964 Model TV

CUSTOM STYLED 23-INCH CONSOLE
• Famous GE Daylight blue-scaled
beam picture tube
• Full power transformer
• Set and forget volume control
• Front controls

TENT SALE PRICE \$198⁸⁸
Pay Only \$2.50 Weekly

Tent Sale on Tires!

NOT Seconds!—NOT Retreads!
7.50 x 14 Nylon

Brand New \$9⁸⁸

With
TUFSYN

WHITEWALLS Only \$2 MORE

Add \$2.00 to above price if trade-in
is not recappable.

Nation-Wide, No Limit Guarantee!

No fine print. Complete, straight to understand.
on miles, no limit as to roads, no limit as to
Guarantee has no limit on months, no limit
speed, for the entire life of the tread.
ALL THE GOODYEAR AUTO TIRES ARE
GUARANTEED against defects in workman-
ship and materials and normal road hazards,
except repairable punctures.
IF A GOODYEAR TIRE FAILS UNDER THIS
GUARANTEE any of more than 30,000 Good-
year dealers in the United States and Canada
will make allowance on a new tire based on
original tread depth remaining and current
"Goodyear Price."



NEW CHEVROLET — Leading the beauty parade of 1965 cars is the elegant Chevrolet Impala Sport Coupe with new flowing lines, new roominess and a distinctive new profile. The Chevys will go on display at Fullen Motor Co. Thursday and be seen at the Twilight Auto Show on the Square Saturday.

Chevy Lineup Shows Thursday At Fullen Motors

Chevrolet takes its longest stride into the fine car field with its 1965 passenger cars—plus offering the widest variety of luxury models and product features in its 54-year history.

On display at Fullen Motor Co. in Eastland Thursday, will be 45 models in five distinctive lines of new Chevrolets. Of these, twenty will be "sport model"—convertible and hardtops.

There are all-new cars in two lines: — The regular Chevrolet, long-time industry sales leader, moves to a new prestige plateau with the greatest comfort and luxury ever offered.

— The Corvair makes a dramatic advance with its first major styling change in five years.

Customer approved design, with significant styling refinements, is continued for the Chevelle, Chevy II and Corvette also becomes the fire American car to provide four-wheel disc brakes as standard equipment.

Among approximately 400 accessories and optional features available on 1965 Chevrolets is the first FM stereo system offered by an auto maker. Another is a telescoping steering column to give greater driving comfort for Corvairs and Corvettes.

With its new models, Chevrolet hopes this year to establish its third successive industry sales mark. T. M. Fullen declared.

"For 1965, Chevrolet is keeping pace with the public's

growing preference for prestige transportation with the widest possible customer choice of options and features to fit individual needs," he said.

Following are highlights of the five members of Chevrolet's "family" for 1965:

REGULAR CHEVROLET — The top selling line is an entirely new automobile for 1965. It is the most luxurious car ever offered by Chevrolet.

Fifteen models in four series stress a bigger car concept. The new Chevrolet is longer by more than three inches to (213.1 inches), wider by 1-1/2 inches to (79.6 inches) and one inch lower (to a sport coupe height of 54.1 inches) than 1964 models.

CORVAIR — Chevrolet's popular small, sports-type car makes the first major styling change since its introduction in the 1960 model year.

For 1965, Corvair is longer, wider and lower while offering increased engine power. It retains its 108-inch wheelbase plus the air-cooled, rear-mounted engine and frame integral body which make it unique among American built cars.

A new top-of-the-line series, the Corsa — available in either convertible or sport coupe — replaces the Spyder models. The turbocharged engine, available only in Corsa models, is increased from 150 to 180 horsepower.

CHEVELLE — Chevrolet's newest car was a quick favorite with the motorist, recording 300,000 sales in its first model year.

For 1965, the Chevelle line is expanded to 12 models in four series, including a new economy series, the "300." The car will continue its 115-inch wheelbase. It receives a

longer, more graceful look by the addition of 2.7 inches for an over-all length of 196.6 inches (201.4 inches for station wagons). Width continues at 74.6 inches but some models are more than an inch lower — sport coupe height is 52.8 inches.

CHEVY II — New styling refinements and a wider range of optional power is offered in the Chevy II, entering its fourth year of attracting the motorist who wants tasteful styling economy and ease of handling.

Chevy II will be available in seven models in three series. It will continue its 110-inch wheelbase, its 182.9 inch length (station wagons 187.6 inches) and its 69.9 inch width. The sport coupe height is 54 inches.

CORVETTE — America's only sports car offers another pace setting development for 1964 — disc brakes on all four wheels as standard equipment.

Two Sting Ray models — a convertible and a sport coupe — again will be offered. The highly maneuverable 98-inch wheelbase is continued. Corvette's over-all length is 175.1 inches, width is 69.6 inches and sport coupe height is 49.6 inches.

Courthouse Records

- Oil & Gas Leases
- Court Proceedings
- Property Transfers

Car Registrations

Gus H. Frossard, Chevrolet, Gorman.

Willis Morrow, Chevrolet, Gorman.

Chester L. Allen, Jr., Chevrolet, Eastland.

James Hendricks, Oldsmobile, Eastland.

Mrs. John Garrett, Chevrolet, Eastland.

Rufus Lewis, Chevrolet, Eastland.

Ruby Whaley, Chevrolet pickup, Eastland.

J. T. Berry, Ford, Eastland.

J. O. Earnest, Ford pickup, Eastland.

James Horton, Ford pickup, Eastland.

T. M. Alford, Chevrolet, Eastland.

Gulf Gas Company, Chevrolet pickup, Eastland.

Suits Filed

Diantha Wilson vs. Joe Wilson, divorce and child custody.

Jerry Don Hamilton vs. Hardware Mutual Casualty Company, compensation.

Bryon Davis vs. J. N. Ellison, damages.

Marriage License

Eddie Wayne Baker to Barbara Ann Kinsler

Kenneth Eugene Smith to Alma Loraine Shelton.

Mr. Clinde Thomas to Mrs. Gertrude Wilson.

Instruments Filed

Kenneth Archer, et ux, to B. E. Hanson, warranty deed.

Fred Brizendine to Sadie Brizendine, power of attorney.

Harriett Boatman et al, to Eugene Keel et ux warranty deed.

Laura Viola Boles et vir, to B. E. Hanson, warranty deed.

I. B. Brandon to Nick Duggan et ux, release of lien.

First National Bank, Cisco et ux, to Kenneth Harvey, release of lien.

First Federal Saving and Loan, Ranger et ux, to D. D. Allen, release deed of lien.

First Federal Saving and Loan Association, Ranger et ux, to Francis Worden, Partial release of deed of trust.

Franklin Life Insurance Company et ux, to Oakland Development Corporation, release deed of trust.

W. T. Guy to the Public, affidavit.

W. T. Guy et ux, to B. E. Hanson, warranty deed.

W. T. Guy et ux, to Southern Saving and Loan Association, agreement

Raymond Gray et ux, to W.

E. Tyler, warranty deed.

Elsie Glenn et ux, to Joe Martin Barton, warranty deed.

Edith Hulin to Julie Townsend, warranty deed.

B. E. Hanson to C. M. McCain et ux, deed of trust

Lucie Harrell to the Free Press Publishing Corporation, warranty deed.

Kenneth Harvey et ux, to George Kinard et ux, warranty deed.

B. E. Hanson to W. T. Guy, deed of trust

Allan Heggedahl et ux, to B. E. Hanson, warranty deed.

Hattie Boatman et al, to Otto Spratt, oil, gas, and mineral lease.

H. C. Bowers et ux, to Mrs. Cordie Wolf, warranty deed.

Rhoda Boatwright, deceased, to the Public, affidavit.

Vernon Bosworth et ux, to Texas Building Material Inc, mechanic v. materialman's lien.

Ruth Callerman et al, to Donald Callerman et al,

agreement.

H. W. Clifton et ux, to N. D. Chancellor et ux, warranty deed.

N. D. Chancellor to the First Federal Saving and Loan Association, Ranger deed of trust.

Wallace Cantrell et ux, to Elsie Glenn, warranty deed.

Nick Duggan et ux, to B. E. Hanson, warranty deed.

Nick Duggan et ux, to State of Texas, state tax lien.

Eastland Independent School District et al, to Armistead West, warranty deed.

First Federal Saving and Loan Association, Ranger et ux, to William B. Eaves, release of lien.

J. P. Herbert, et ux, The Public, Proof of Heirship.

B. E. Hanson, et ux, The Public, affidavit.

B. E. Hanson, et ux, Southern Saving and Loan Association, Deed of Trust.

J. E. Dickman estate of the Public letters testamentary.

J. E. Dickman, estate of

The Public, Certified Copy, Will.

J. E. Dickman, estate of The Public, Certified Copy, Probate.

Nettie Hickman, to Otto Spratt, Warranty Deed.

Dora Faye Harris, et vir, to J. B. Bailey, Warranty Deed.

Gracie Viola Harris to Nina Eaker, Warranty Deed.

Jim Walter Corporation to Mid-State Home Inc., mechanic v. materialman lien.

D. J. Jobe to O. B. Rone et ux, release deed of trust.

George Jones to Elsie Glenn, warranty deed.

Ben Jackson to Floyd Shelton, release deed of trust.

J. S. Nursing Home Inc. to the State of Texas, state tax lien

Lone Star Gas Producing Company to Odessa Smith Childers et al, release oil, gas, and mineral lease.

Everett Martin et ux, to B. E. Hanson, warranty deed.

John Morgan to the Pan American Petroleum Corpora-

Page Four

tion, depository.

E. V. McCright et al, to the First National of Fort Worth, amend oil, gas, and mineral lease.

C. M. McCain et ux, to B. E. Hanson, warranty deed.

E. V. McCright to Lone Star Gas Company, gas purchase contract.

Dell Norton et vir, to Charles P. Marshall, warranty deed.

Cleo Rice to Leo Phagan, warranty deed.

Ranger Peanut Inc. to the Commercial State Bank, Ranger, extension of deed of trust.

Virgil Seaberry Jr., et al, to E. V. McCright et al, amend oil, gas, lease

Seabony Corporation to O. P. Leonard, extension agreement.

Security Life and Accident Company to Ranger Public college District, warranty

EASTLAND TELEGRAM

Thursday, September

deed.

Mrs. Briggs to Spratt, oil, gas, lease

United States et deed of trust.

Nick Duggan et ux, to Texas to Evered deed.

V. and J. Propany Incorporated Shelton et al, trust.

Everett Martin et ux, to T. E. Weathered deed.

W. B. Wright public, affidavit

Frances W. Gilliam et ux, to James W. Marie Hill et ux, deed.

T. C. Williams Maples, warranty deed.

Linnie Zellan Wells, warranty

now! the beautiful shapes for '65

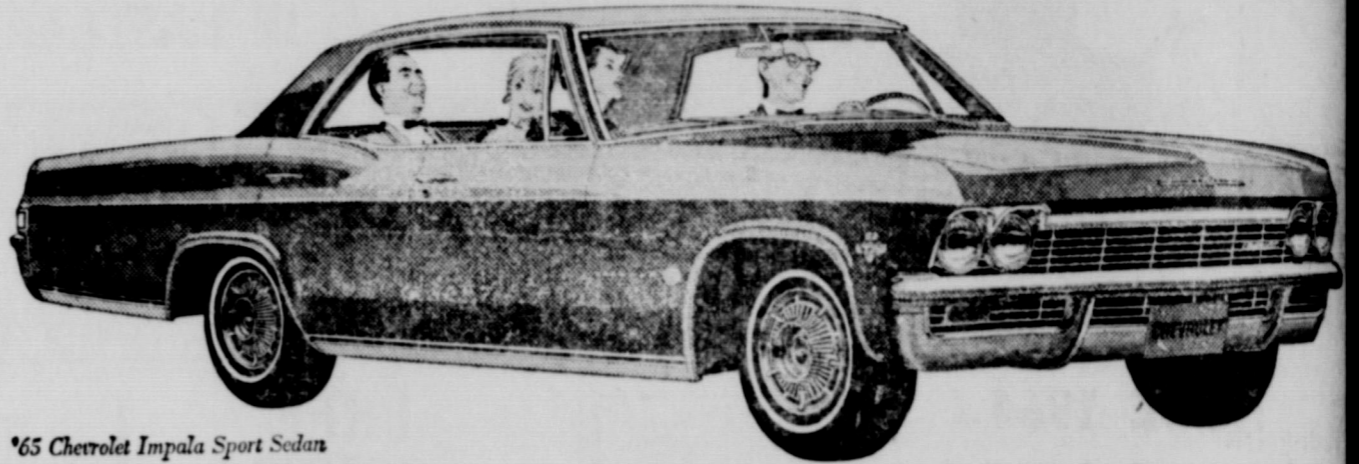

'65 Chevrolet Impala Sport Sedan

Chevrolet Impala '65

It's longer, lower, wider—with comforts that'll have many an expensive car wondering why it didn't think of them first. More shoulder room, more leg room up front. Curved side windows, an

instrument panel that's a conversation piece, fact, just about everything's new right down the road. And even that'll seem never less, the Jet-smooth ride is smoother than ever.



'65 Chevelle Malibu Super Sport Coupe

Chevelle Malibu '65

Here's all that made Chevelle America's most popular new-sized car—plus some new surprises. Like those cleaner, bolder lines. Like the silky way its new ride skims over the choppiest roads. Like

V8 power that'll make you think we stole our Corvette's stuff—which we did. All told, five engines are available from a quieter six to a V8 that can run on 300 horses strong.



'65 Chevy II Nova 4-Door Sedan

Chevy II Nova '65

It may be the expensive-est looking thrift car you've laid eyes on. But thrifty it is. The big difference being that Chevy II's marvelous mechanical efficiency now wears a debonair new look. And

offers a new range of engines, including a 300-hp V8. You could get the idea that you money was the last thing we had in mind it weren't for that price sticker on the wall.



New top-of-the-line Corvair Corsa Sport Coupe

Corvair Corsa '65

How's this for sport with an international flair? The longer, wider design gives all closed models a hardtop roof, along with more shoulder and entrance room. And to go with the racier look,

there's up to 180 hp available in the new series, up to 140 hp in the Monza and 500. Also a flatter riding independent suspension, responsive steering and a wider road stance.

See 3 beautiful shapes for '65—Chevrolet, Chevelle, Chevy II, Corvair & Corvette—at your

FULLEN MOTOR COMPANY INC.

305 E. Main

Eastland

RANGER DRIVE-IN

Highway 80 — East on Ranger Hill
ADULTS 50c KIDDIES UNDER 11 FREE

SHOW STARTS AT DUSK

Thursday, Sept. 23



The most gruesome day in the calendar!
BORIS KARLOFF
starring in **Black Sabbath**
—PATHECOLOR

PATRONIZE ONE OF THE FOLLOWING LEADING MERCHANTS AND RECEIVE A GUEST TICKET GOOD EACH

THURSDAY NITE

You Must Have a Ticket or Pay Regular Admission

- WESTERN AUTO ASSOCIATE STORE
- THE GLOBE CLOTHIERS
- FRIGID QUEEN
- RANGER FROZEN FOOD CENTER
- RANGER DRY CLEANERS
- PORKEY PIG

Friday and Saturday
SEPT. 25 - 26

One U. S. Astronaut Space-Ship Wrecked On Mars!

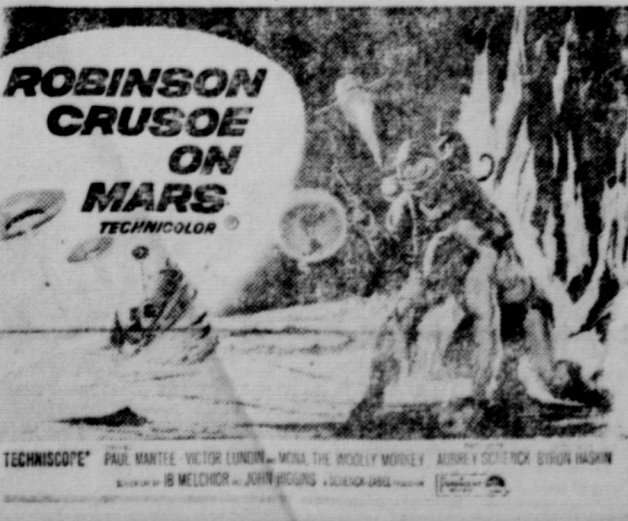

ROBINSON CRUSOE ON MARS
TECHNICOLOR

TECHNISCOPE™ PAUL HENREID, VICTOR LINDEN, MIRA MORGAN, BOBBY MORLEY, ALBERT OSTROFF, EDWIN HASKIN

BROWSING with BEV.....

By BEVERLEY NICHOLSON
Home Demonstration Agent
Eastland County

most popular garden plants to get your garden into full start plan—consider this for color. Easily grown in only one year. They come in many colors and are very showy. Entire summer can be sown with success. They are to be planted in the soil before the spring. Location is important.

about one-fourth inch deep and about four inches apart. Keep the soil moist but not wet, and do not let it dry out until the seedlings emerge. Then keep the soil rather dry and thin out the seedlings, leaving them eight to 18 inches apart depending upon the type plant being grown.

As soon as the first flower bud is produced, pinch it off so that the plant will develop lateral shoots and produce a bushy plant with numerous flowers.

Since zinnias require large quantities of water, soak the soil well, watering below the foliage to keep the leaves dry and to avoid mildew.

There are many kinds and

types of zinnias in a wide range of colors and varieties. While the horticultural forms are myriad, the average gardener will have a general knowledge of what is available from the following groups.

Cupid zinnias are the dwarfest and most compact type, seldom growing more than 12 inches tall.

However, Mexican zinnias grow slightly taller, reaching from 12 to 15 inches. Flowers range from double to semi-double to single and are small, usually never more than 1½ inches in diameter. "Old Mexico" and "Persian Carpet" are All American winners in this class.

Liliput zinnias are compact, freely branching plants that grow 15 to 18 inches high and are very useful for bedding and low flower borders. They have small double flowers about two inches across.

Pumila types are sometimes called Cut-and-Come-Again zinnias. They produce long stems on plants that grow about two feet tall, the flowers being two and one half to three inches in diameter. Some widely grown varieties are Peppermint Stick which has striped petals and Salmon Rose which has deep salmon pink flowers.

Another type is the Cactus-flowered zinnia which grows three to four feet high in Texas gardens. It produces shaggy flowers reaching four to five inches in diameter with the quilled tubular petals curled upward.

Tetra Giant Double zinnias produce very large flowers six to seven inches in diameter. They reach a height of about two feet and are excellent bedding plants.

The most common and widely grown zinnias are perhaps the Giant Double Type. They produce giant double flowers on plants about three feet tall. Some of the most favored varieties are Scarlet Flame, Golden Dawn, Canary Bird (yellow), Enchantress (pink) and Purity (white).

Taller types provide a good background in the garden. Those of medium height provide good color in sunny spots in flower borders while shorter kinds are effective as large-sale ground covers or for edgings.

All the various types of zinnias, small, medium or large, are excellent for use as cut-flowers and will last for at least five or six days with proper care. However, the flowers should be well opened before they are cut.

Zinnias are dependable and will produce quantities of flowers all season long.

Buicks For '65 Display Thurs. At Muirheads

The influence of Riviera styling, featuring more sloping roof lines, longer, lower hoods, shortened rear decks and high-crown rear fenders, dominated the theme of the new line of 1965 Buicks unveiled here today.

The new models will be introduced to the public Thursday at Muirhead Motor Co. in Eastland, Jack Muirhead has announced.

Buick's trend towards sportiness in design, as exemplified in its Riviera, is more evident in two-door models in the Wildcat and LeSabre series, with their long, sloping roof lines. However, the classic Riviera styling is very evident throughout the entire 1965 line.

The Wildcat, with a three-inch longer wheelbase, is less than an inch longer overall than its last year's counterpart. Yet it looks much longer due to its lengthened hood and front fenders, lowered roof lines and repositioned front wheels.

Muirhead said the new Buicks represented "a year of forward movement for us in design, notably in our Electra, Wildcat and LeSabre series, and a year of engineering refinement in our Special, Skylark and Riviera models."

He pointed out that the new styling lines were influenced by Riviera because of the outstanding success of this sports car introduced by Buick in 1963.

All regular sized models — Electra 225, Wildcat and LeSabre — have all-new, wider bodies with curved side glass. By repositioning the rear wheels in these models several inches of additional passenger room has been gained, both front and rear.

There are many 1965 innovations in the Buick line, such as the disappearing headlamps used in the Riviera. When not in operation, the headlamps disappear behind

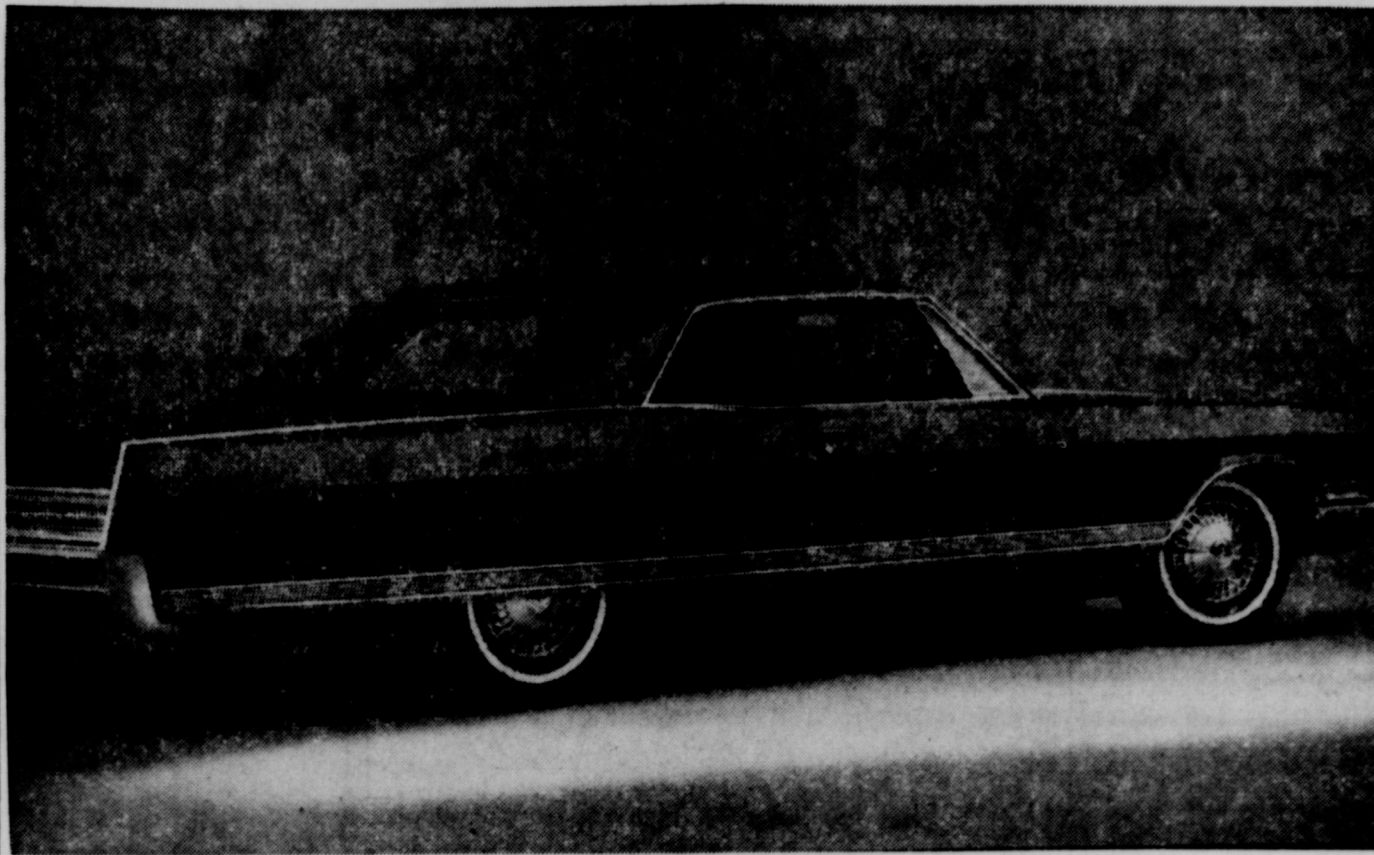

BUICK FOR '65 — Long horizontal lines accentuate the length of this 1965 Electra 225, Buick's luxury series. The new Buicks will be seen at Muirhead Motor Co. showrooms Thursday and at the Twilight

Auto Show Saturday on the Square. Buick's Super Turbine torque converter transmission and the 401-cubic inch V-8 engine comprise the standard power train for the Electra 225.

the fender grilles. The Skylark and Electra series introduce "wall to wall" tail-lamps — a wide horizontal strip running the width of the car.

LeSabre, Wildcat and Electra convertibles have a rear window of solid plate safety glass to maintain clear vision. The top may be lowered with the glass in place.

A new "notch back" seat, combining the appearance of bucket seats with the utility of bench seats, is available in Wildcat and Electra models. Instrument panels and interior features are new on all series.

Each series has its own grille, bumper and other identification to give it its own individuality.

All models have frameless glass. Power operated radio antennas are located on the rear fenders of the LeSabre, Wildcat and Electra models. Buick will market 39 models in its 1965 line, including six in the Special and Special deluxe series; four in the Skylark; seven different LeSabres; ten Wildcats; seven Electras, and the one Riviera model.

In addition, there will be two six-passenger and two nine-passenger versions of the new sportwagon, featuring the panoramic sky roof.

Dept. Reports 29 Accidents

No fatalities were reported in Eastland County during the month of August in the monthly traffic accident summary issued by the Department of Public Safety.

There were eight personal injury accidents resulting in 15 persons injured and 21 property damage accidents with damage totaling \$13,875.

A comparison of accidents for the first eight months of 1964 with the same period last year showed five fatalities this year and six last year; 49 personal injury accidents with 70 persons injured, compared with 38 personal injury accidents with 67 injured last year; and 95 property damage accidents totaling \$102,130 compared to 90 last year totaling \$74,355.

XIE Drive-In ANGER HIGHWAY

7:45; Show starts 8:15; Box Office closes 9:00; Adults 60c, Children under 12 Free Thurs. — Bargain Nights (Adults 25c)

Friday & Thursday, Sept. 23 & 24
'Young and Willing'
Virginia Maskell — Paul Rogers

Saturday & Sunday, Sept. 25 and 26
'Incredible Mr. Limpet'
Jack Weston — Carole Cook
IN COLOR

MAJESTIC IN EASTLAND

NEVER CAN BE SEEN AGAIN HERE OR ANYWHERE ELSE!

performed on Broadway....
Performances only - Sept. 23, 24

ELECTROVISION Production
ALEXANDER H. COHEN Presents

RICHARD BURTON
in JOHN GIELGUD'S
PRODUCTION OF

HAMLET

with the all-star cast of the hit Broadway play!

MAJESTIC

FRIDAY - SATURDAY

5:15 — Shows 5:45 - 7:40 - 9:35

Shows 1:45 - 3:40 - 5:35 - 7:30 - 9:25

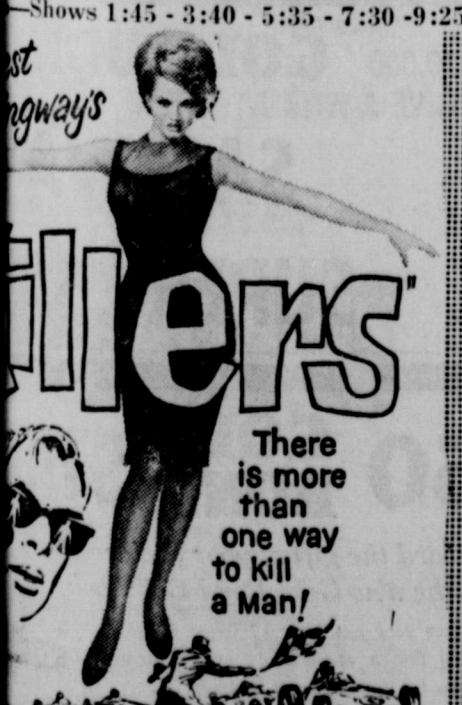

Killers

There is more than one way to kill a Man!

LEE MARVIN - ANGIE DICKINSON
CASSAVETES and RONALD REAGAN

STARTS SUNDAY

SHOT IN THE DARK

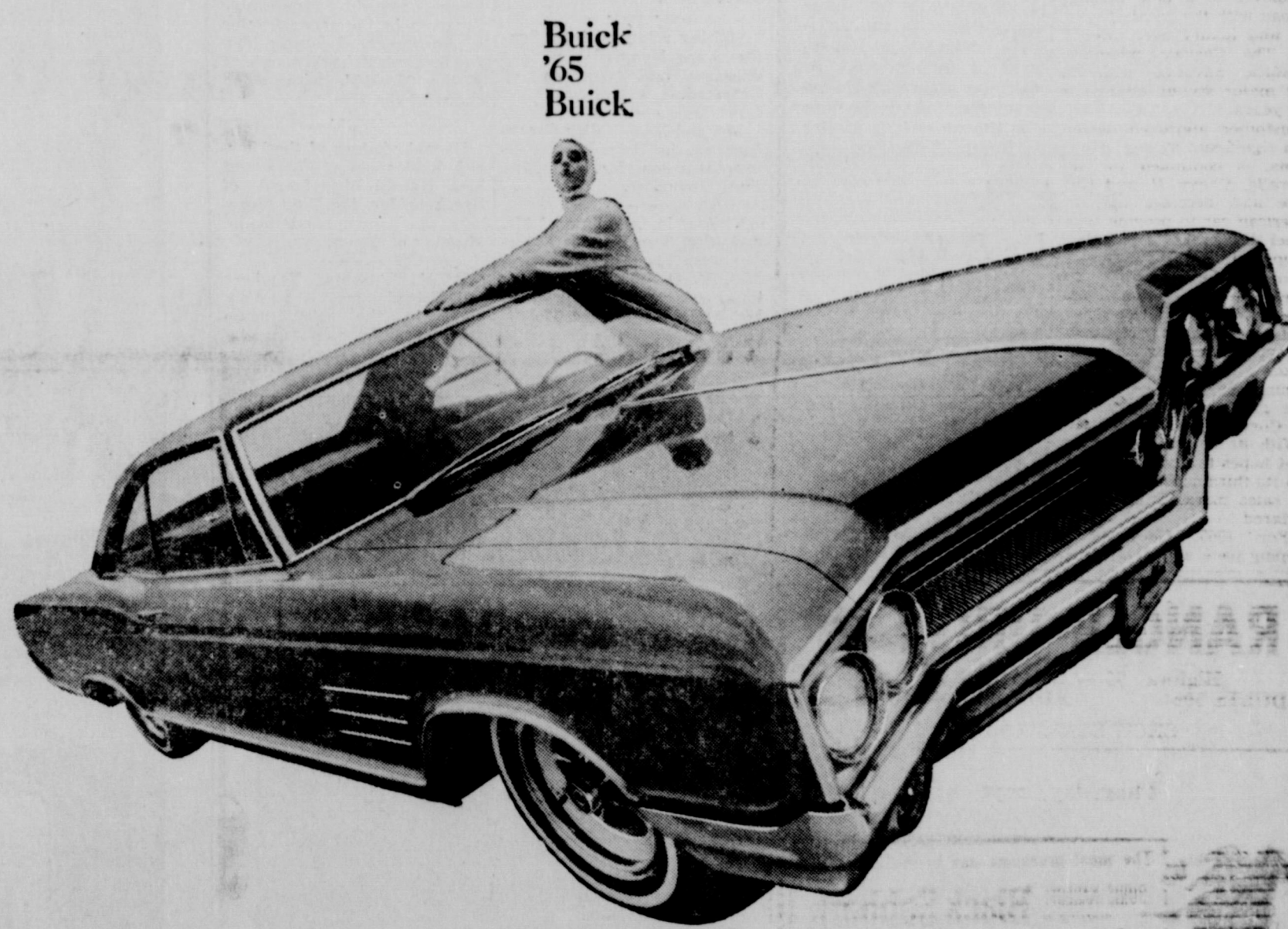

Buick
'65
Buick

We changed the Buick a lot this year. And you may never be the same again yourself.

We doubt you'll want to be the same. Not once you set eyes on our new Buicks. On the Buick Special and the Skylark. The LeSabre, Electra 225, Riviera. And on the sleek, modified fastback of the wild, wilder, Wildcat in the picture.

True, there's a new high-style touch. But that's hardly all. Engineering still has the emphasis. It's a Buick tradition. So are the extras Buick spends a little extra on. Like finned brake drums that do a little better. And smoother drivelines. A tuned suspension to smooth ribcage roads. Now add Buick's Super Turbine transmissions—and you have an idea of what Buick owners have always liked about Buick. We think you'll feel the same.

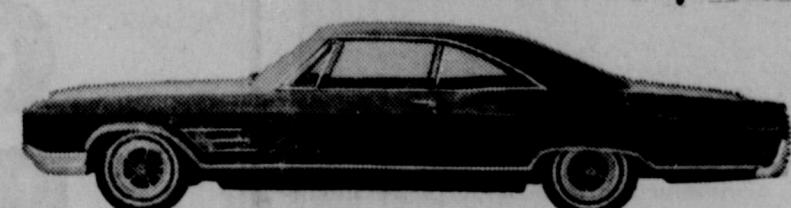

Wouldn't you really rather have a Buick

SEE YOUR LOCAL AUTHORIZED BUICK DEALER. AUTHORIZED BUICK DEALER IN THIS AREA:

MUIRHEAD MOTOR CO.

301 WEST COMMERCE STREET

EASTLAND, TEXAS

Desdemona News

The revival closed at the First Baptist Church Sunday following a weeks series of services. Quite a large crowd was present each night. Visitors from DeLeon, Abilene, Gorman, Eastland and other places were present at different times.

The John Grahams, Wayne Davis and the Mitchel family were present Saturday night from Abilene and brought special music. Jimmy Mohon of DeLeon brought special music one night also; the singer mother Mr. Mohon and Mrs. Pearl Duncan of DeLeon visited Saturday night.

Mrs. H. H. Williams, who spent a few days last week in the Gorman Hospital is now a patient in the DeLeon Hospital undergoing a series of tests.

Labor Day weekend visitors in the home of the D. E. Wisdoms family and the Bobbie Wisdoms family were Mrs. Joyce Kimbrough and daughter of Odessa and Mr. and Mrs. Bill Harris of Lubbock.

Mrs. Myrtle Reed and Mrs. Cora Sparks are home after having spent Labor Day weekend in the hospital at Gorman.

Tuesday, Sept. 15, Mrs. Ann Rainey underwent surgery in the Eastland Hospital.

Visitors Monday, Labor Day, in the home of Mrs. Ollie Fein were Mr. and Mrs. Fred Keith and Mrs. Edward Keith of Fort Worth.

Mrs. Lonnie Williamson underwent surgery at the DeLeon Hospital last week.

The John Grisham family of Abilene spent the weekend with her parents, Mr. and Mrs. Bennie Belyeu.

Mr. and Mrs. L. P. Hammonds and son, Dean, are in Nebraska and will visit his Grandmother Horn who will be 94 years old this week. They will also visit in Oklahoma on their way home.

Guy Owens and Mr. and Mrs. I. H. McMaster of Lamesa are here this weekend to visit relatives and friends.

Mr. and Mrs. James Riggs of Fort Worth spent the weekend here visiting relatives.

Sunday, Mrs. Bill Norris of Dublin visited with her sister and brother-in-law, Mr. and Mrs. Curley Craig.

Weekend visitors in the home of Mr. and Mrs. Bob Lewis were their daughter and grandson, Mrs. Glenn Thisboud of Kilgore.

Mrs. Georgie Whitlock and son and Mr. and Mrs. Wayne Whitlock and sons spent the weekend in Fort Worth and visited Ervil Quinn, son of Mr. and Mrs. J. P. Quinn who underwent surgery there last week.

Visiting relatives here Sunday were Mr. and Mrs. Leo Williams and children of Grayford.

Mr. and Mrs. Walter Greenhaw are in Petersburg visiting their son, Mr. and Mrs. Ford Greenhaw.

Visitors in the home of Mr. and Mrs. Sam Powers Saturday were his sister, Mr. and Mrs. U. O. Watson. Visiting the Powers on Sunday were Mr. and Mrs. Luther McMullan of Stephenville.

Frank Genoway and Mr. and Mrs. Ott Ragland spent Sunday in Breckenridge visiting Mr. and Mrs. Whit Richards and Billie.

Visitors at the Church of Christ Sunday were Mr. and Mrs. Bob Calwell of Abilene, Mr. and Mrs. Scottie Lemester of Dallas and her mother, Mrs. Charles Maltby and Mr. and Mrs. Ide McMaster and son, Tommie of Lamesa. Mr. and Mrs. Calwell were guests of their daughter, the Troy McKillups.

Visiting Mrs. Maltby and other relatives last week was Mrs. Maltby's daughter, Mrs. Lemaster.

The Ide McMasters were weekend guests of the Buddie Stacys' and Catherine.

Mrs. Joe Quinn remains at the bed side of her sister in Pampa.

Critically ill in the Robv Hospital with a broken hip is Mrs. Maggie Quinn. Cards would be appreciated.

Mr. and Mrs. Will H. Davis were in Fort Worth Saturday to see an eye specialist.

Mr. and Mrs. Felix Sparks report a most enjoyable trip to Alaska. They flew from Dallas to Oregon where they joined their son, Sam, and his wife for a tour of Washington and Southern Canada. They then boarded a ship, "Tanker", the floating foreway to Alaska — there were 500 passengers and 108 cars aboard. Also enjoyed was unusual scenery such as a school of whales and five icebergs. They report remarkable progress in the reconstruction of Anchorage. Recently Mrs. Sparks entertained members of the "6 E.F. with color slides of the trip.

Recent visitors of the Howard Wades were Judge and Mrs. Harold Warford of Breckenridge, the Fred Moseleys of Ranger and Dollie Moseley of Olden.

P.T.F., Parents, Teachers and Friends, met Monday night in the school home rooms to plan work for the

new school year; ice-cream and cake were served as refreshments.

Mr. and Mrs. Jim Garrison of Fort Worth were complimented on their First Wedding Anniversary recently with a dinner in the home of Mr. and Mrs. H. F. Wade.

The First Wedding Anniversary being paper, white lace paper place mats and napkins were used; the centerpiece was a miniature bride and groom under an arch of white "Lillies of the Valley." A Card ring with the date of the wedding and of their "first anniversary" and "the first mile" written on it surrounded the arrangement. Beautifully wrapped gifts of imported "wrap-arounds" for glasses and a box of stationery were among the gifts.

Mike Siebert Elected President

The Eastland High School Senior Class of 1964-65 met Wednesday, Sept. 17 in the high school auditorium for the purpose of electing officers. Mrs. Earl Conner, Jr., class sponsor, brought the meeting to order, Terry Treadwell reported.

The officers that were elected for the new year are as follows: president, Mike Siebert; vice - president, Gaylon Griffin; secretary - treasurer, Jan Taylor; reporter, Terry Treadwell; fire chief, Don Griffin; and fire boys, Danny Phillips and Mike Lewis.

During the meeting the seniors were also told that the class's rings had arrived and would be presented soon.

UNITED IN COAST-TO-COAST SERVICE

Membership in the ASSOCIATED FUNERAL DIRECTORS... qualifies us to take immediate charge when death occurs... Every duty is performed by competent professionals of the Association. Reasonable fees, established by a vote of the members result in a saving to the families.

Arrington-Hammer Funeral Home
"Friendly, Personalized Service"
Eastland Dial No. 10



FIRE?

Your Insurance and Your Future —
... are all bound up together. The family who keeps adequately insured is not only wise but thrifty since insurance provides protection for the thrifty dollar. If total loss should occur in the household of the uninsured his life's savings may be wiped out. But not so with the insured. To be both thrifty and wise, be insured. And the less one has of this world's goods the more it is a part of wisdom to guard against financial destruction.

★ ★ ★
Earl Bender & Co.
Eastland (Insurance Since 1924) Texas
112 W. Commerce MA 9-1077

Mr. and Mrs. James Riggs of Fort Worth spent the weekend here visiting relatives.

Sunday, Mrs. Bill Norris of Dublin visited with her sister and brother-in-law, Mr. and Mrs. Curley Craig.

Weekend visitors in the home of Mr. and Mrs. Bob Lewis were their daughter and grandson, Mrs. Glenn Thisboud of Kilgore.

Mrs. Georgie Whitlock and son and Mr. and Mrs. Wayne Whitlock and sons spent the weekend in Fort Worth and visited Ervil Quinn, son of Mr. and Mrs. J. P. Quinn who underwent surgery there last week.

Visiting relatives here Sunday were Mr. and Mrs. Leo Williams and children of Grayford.

Mr. and Mrs. Walter Greenhaw are in Petersburg visiting their son, Mr. and Mrs. Ford Greenhaw.

Visitors in the home of Mr. and Mrs. Sam Powers Saturday were his sister, Mr. and Mrs. U. O. Watson. Visiting the Powers on Sunday were Mr. and Mrs. Luther McMullan of Stephenville.



Help Yourself to the World's Most Extraordinary GIFT

Get Your Brand New GOLD BOND GIFT BOOK

It's Bigger, Better, More Values than Ever!

EXCLUSIVE GOLD BOND'S LARGEST GIFT BOOK **EXCLUSIVE GOLDEN TOURS TO EUROPE** **EXCLUSIVE 12 GIFT BOOKS IN ONE**

10,000 **GOLD BOND** GIVE-A-WAY AT **SAFEWAY** MACMOY'S **SUPER SAVE**



King of the Mountain

What boy hasn't played at, or dreamed of being king of the mountain? Children — yes, and some adults too, seem to find security in imagining themselves "the biggest thing in the world" . . . With maturity comes the realization that we don't have to be "biggest." We as Eastland businessmen know this and just work hard to be among the best. We are proud to be a part of Eastland — proud of its people and, understandably, proud of our products. Come to our Auto Show Saturday and visit with us . . . We'll try hard to make you glad you did.

EASTLAND NEW CAR AND TRUCK DEALERS ASSOCIATION

TWILIGHT AUTO SHOW SATURDAY, ON THE SQUARE!

Plus at **GOLD BOND** Stamp Merchants other than **SAFEWAY SUPER SAVE**

50 GOLD BOND STAMPS toward the gift of your choice in the new Gold Bond Gift Book

Choose your gift from 12 Great Books in one. You'll find a whole world of the greatest gift values for Home, Family, Hobbies . . . even world imports . . . all yours Free for Gold Bond Stamps.

50 VALUABLE COUPON Worth 50 FREE Gold Bond Stamps WHEN PRESENTED AT ANY MERCHANT OTHER THAN THE STORE DISPLAYING THE GOLD BOND STAMPS

NAME _____ ADDRESS _____ CITY _____ STATE _____

LIMIT ONE PER FAMILY PLEASE

Gold Bond Merchants: Your Gold Bond representative will explain this coupon provided you and the customer have complied with the offer. Proof of purchase of sufficient Gold Bond Stamps to redeem must be available.

50 COUPON EXPIRES OCTOBER 1, 1964

Star News

The church hopes to build a new auditorium in the near future to take care of the expanding membership now that class rooms have been finished and are in use.

Present plans call for grading the lot adjoining the church grounds and making it into a parking lot so that there will be ample space without parking on Highway 36, immediately in front of the church building.

Mr. and Mrs. George Simmons of Brownwood have announced the marriage of their daughter Marcie, to James R. (Dick) Morrow, son of Mr. and Mrs. J. R. Morrow of Rising Star, on Aug. 23, 1964, at Brownwood.

The couple will make their home at 415 NE Street in Arlington, where Mr. Morrow is employed. Mrs. Morrow will continue her school courses at Arlington College.

Ten members, with Mrs. A. D. Kyle, Jr. as leader, took part in a program discussion at the regular meeting of the Womens Missionary Union of the First Baptist Church on Aug. 31.

Topic discussion was on "Race Relations, a Determining Factor in World Missions". Mrs. C. E. Baker directed the program dealing with actual experience of missionaries. During the business session a goal of \$150 was set for state missions.

The meeting was attended by 23 members.

"Missions at Elbow" was the program theme when the WMA of the First Baptist Church met in the home of their sponsor, Mrs. Ina Hudler, last week. Seven members were present; Sharon Donham, Louise Fraley, Sandra Warlick, Le Anna Chalk, Becky Nowlin, Caroline Brown, and the hostess, Mrs. Hudler, who served refreshments following the meeting. The group meets on Saturday in the home of their sponsor.

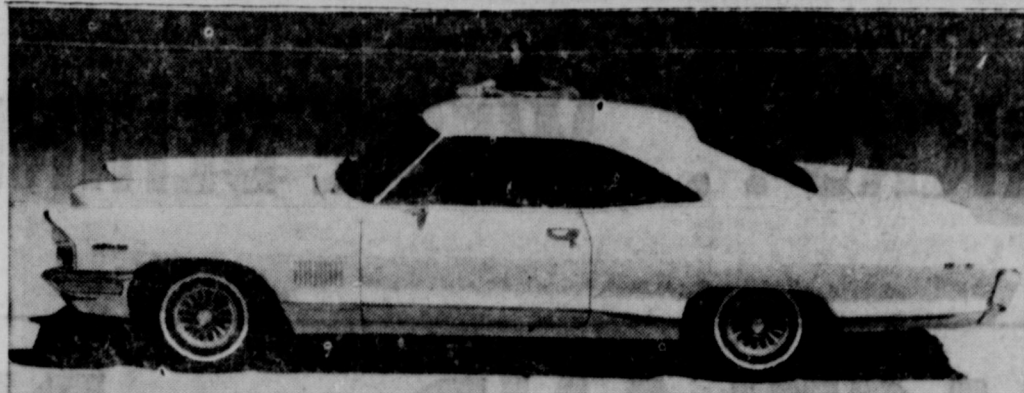

NEW PONTIAC CATALINA AND LE MANS — An entirely new body design is offered on all 1965 Pontiac Catalina, Star Chief, Bonneville and Grand Prix models. Shown at top is the Catalina, with optional 2 Plus 2 features and at bottom the all new four-door Le Mans Sedan. The Pontiacs will go on display Thursday at Muirhead Motor Co. in Eastland and at the Twilight Auto Show on the Square Saturday.

'65 Pontiacs Show Thursday At Muirheads

Pontiac Motor Division offers a completely new concept in automotive design and styling with the introduction

of their 1965 models.

The Catalina, Star Chief and Bonneville models all present an appealing silhouette as they are longer, lower and wider on the exterior and contain more room and luxurious furnishings in the interior.

The all new 1965 Pontiacs go on display Thursday at Muirhead Motor Co.

The combination of styling excellence and outstanding performance, which has vaulted Pontiac into one of the front runners in automobile sales, prevails again in 1965.

The Catalina models, the Grand Prix sports coupe and all station wagons have a 121-inch wheelbase while the Star Chief and Bonneville models

measure 124 inches (except the Bonneville Safari).

The overall length of the Catalina and Grand Prix has been increased to 214.6 inches and the Star Chief and Bonneville models are 221.7 inches long. All Safari models measure 217.9 inches.

MODEL LINEUP

Pontiac's high selling Catalina series is available in seven models — two and four-door sedans, two and four-door hardtops, six and nine-passenger station wagons and a convertible, Jack Muirhead has announced.

The Star Chief series offers a four-door hardtop and a four-door sedan.

Bonneville buyers may choose between a sports coupe, a four-door hardtop, a six-passenger station wagon and a convertible.

Pontiac's award-winning sports coupe, the Grand Prix, will again be entered in the luxury car field.

In announcing the new models, Muirhead said, "Every 1965 model is a newly-inspired Pontiac creation containing performance, styling and luxury features never before offered in the middle price range."

BODY STYLING

All the body styles for 1965 are completely new. They all have the obvious appearance advantages of curved glass which allows the upper structure to better integrate with the lower as part of the overall car design. This is particularly evident on the sports coupe with its fast-flowing roof line. Curved glass also makes possible a more efficient use of space.

A Pontiac exclusive for 1965 is the articulated windshield wiper which gives a greater sweep area than ever before. This system is designed to wipe at much higher speeds than any other system. The articulated wiper is standard on all Pontiac models except the Catalina which offers it as an option. The articulated wiper has greater tension of the blade to the glass and gives better wiping in the critical corner areas of the windshield.

Pontiac windshields are larger and have less curvature for improved vision and more effective coverage by the new windshield wipers.

Olden WMU Has Week Of Prayer

Olden's WMU has reported that the week of prayer for Mary Hill Davis State Missions has been observed.

The WMU mt Thursday for Royal Service program, the subject of which was "Race Relations — A Determining Factor in World Missions."

The call to prayer was by Miss Nannie Allmon, with scripture, I Cor. 13. Mrs. Carl Butler introduced the program and experiences were related by Mrs. I. E. Talley, Mrs. Lula Lester, Miss Nannie Allmon, Mrs. J. D. Browning and Mrs. Myrtle Warren.

In the closing meditation, scriptures were read from Genesis, Luke, Mark, Acts, Romans and Matthew. The closing prayer was led by Mrs. Browning.



big discounts now!

Star Gas cuts prices on all gas heating units during the GAS Housewarming

SALE!

Today is '65 Pontiac Day.

1965: The year of the Quick Wide-Tracks



What do we mean by "quick"? Just this: A new-all-over Pontiac offering a new Turbo Hydra-Matic — the silkiest, swiftest-shifting automatic transmission you ever touched a toe to; eager new Trophy V-8 power; new steering agility; a surer-footed Wide-Track ride. And a new Pontiac Tempest that's become even more of a Pontiac with new style, new length and Pontiac-quick reflexes to match. You never know cars could be so beautiful, and so keenly alert to your touch. This is your year to drive a Wide-Track—quick!

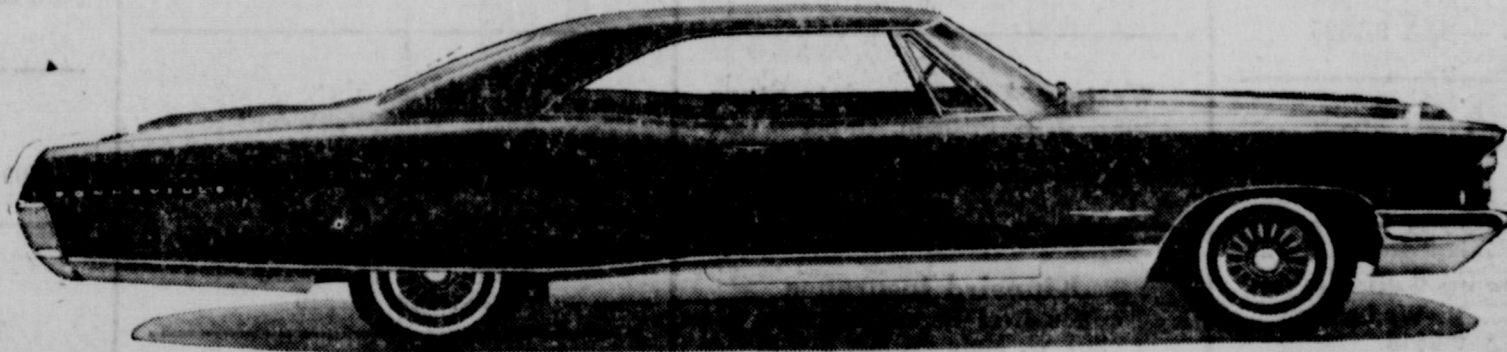

'65 Pontiac Pontiac How does the success car outdo itself for 1965? Beautifully, just beautifully. But this Pontiac has no intention of getting by on looks alone, though it could. So there's new quickness, Pontiac style. A new nimbleness. New fuel savings. A smooth, easy new ride. Drive a '65 Pontiac and see how one success leads to another.

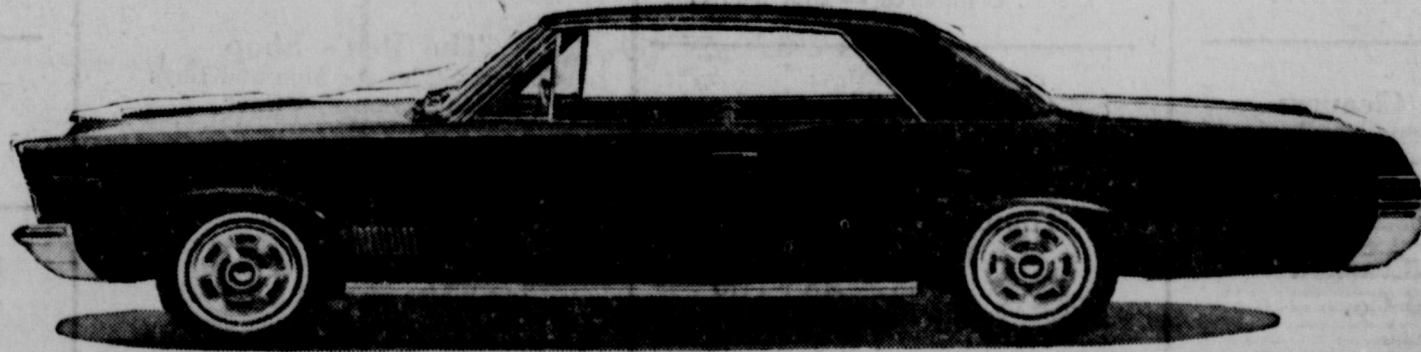

'65 Pontiac Tempest Tempest's even more of a Pontiac now, and what more could a car be than that! The '65 Tempest looks like a Pontiac, as you can see. Rides like a Pontiac on Wide-Track. Goes like a Pontiac, too: a 140-hp six is standard. Or you can get a quick V-8, up to 285 hp. You'll wonder how we can keep the price so low on so much car.

SEE THE NEW BONNEVILLE, STAR CHIEF, GRAND PRIX, CATALINA, LE MANS AND TEMPEST AT YOUR AUTHORIZED PONTIAC DEALER.

MUIRHEAD MOTOR COMPANY

301 W. COMMERCE EASTLAND MA 9-1731

See the new 1965 Pontiacs and Tempest models at the
Twilight Auto Show
Saturday on the Courthouse Square in Eastland.



What'll you care about a new Norther you modernize with gas heat a discount!]

Now is modern gas heating — down during the Housewarming your comfort with any of these thermostat-controlled floor and big automatic systems that let you hold later, bath-economical room the time to buy sneaky ol' Blue



ing Contractors Lone Star Gas

TO THE MAVERICKS . . . WE'RE BEHIND YOU ALL THE WAY

EASTLAND vs DUBLIN

FRIDAY NIGHT, 8:00 P. M., THERE

MAVERICK 1964 SCHEDULE

Sept. 4 — Comanche 18, Eastland 6
 Sept. 11 — Rising Star 14, Eastland 13
 Sept. 18 — Cisco 34, Eastland 0
 Sept. 25 — Dublin at Dublin
 *Oct. 2 — Albany at Eastland
 *Oct. 9 — Baird at Baird
 *Oct. 16 — Clyde at Eastland
 *Oct. 23 — Ranger at Ranger
 Oct. 30 — Open
 *Nov. 6 — DeLeon at Eastland
 *Nov. 13 — Cross Plains at Cross Plains



The 10-10 C.B. Club will furnish emergency communication facilities to the Stadium — and may be contacted for the transmission of messages to and from Maverick Stadium. TELEPHONE NUMBER IS MAIn 9-1678



MAVERICK ROSTER

No.	Name	Pos.	Wt.	Class.
10	Miller, Mike	E	150	Senior
12	McCullough, Jerry	QB	150	Junior
20	Wilson, Gene	QB	120	Sophomore
22	Griffin, Gaylon	FB	150	Senior
24	Martin, Ted	HB	125	Junior
25	Bass, Bill	HB	135	Freshman
40	Moylan, John	HB	155	Junior
42	Gregory, Layne	HB	145	Junior
50	Boles, Bill	C	150	Junior
51	Terrill, Rodger	C	140	Junior
52	Rollins, Garry	T	170	Senior
65	Waldon, Wayne	G	145	Senior
66	Wilson, Haydon	C	142	Junior
67	McCoy, Rodney	G	140	Junior
68	Fullen, James	G	140	Junior
70	Phillips, Dan	T	172	Senior
73	Keith, Fred	T	210	Freshman
75	Moon, Charles	T	195	Junior
77	West, James	G & T	142	Junior
80	Wilson, Larry	E	135	Junior
82	Sargent, Mickey	HB	145	Senior
84	Whitehead, James	E	140	Junior
86	Rhodes, Norman	T	150	Senior

COACHES:

Millard Glass, Head Coach; Denson Moody, Backfield Coach
 Harold Price, Line Coach

Eastland Supply Co.
 Oil Field Supplies
 115 E. Main — MA 9-1595

Perkins Implement Co.
 116 E. Main — Ph. MA 9-2666

Eastland Steam Laundry
 Home Owned — B. W. Lasater
 Ph. MA 9-2613

Eastland Auction Co.
 Hwy. 80 East — MA 9-1760

Modern Dry Cleaners
 Approved Sanitone Service
 210 S. Seaman — MA 9-1344

**Standlee McCracken
 Mobil Oil Co.**
 Consignee

Roy's Repair Service
 Roy and Stella Gann
 205 S. Lamar — MA 9-2474

Hillcrest Food Market
 When you run out — run in
 1401 W. Main — Ph. MA 9-1600

Obie's Humble Service Station
 802 W. Main — MA 9-8866

Western Auto Associate Store
 J. L. Pittman, Owner
 Ph. MA 9-2011
 Corner of Lamar & Commerce

**Kinnaird Insurance
 and Real Estate Agency**
 207 W. Main — MA 9-2544

Eastland Service Parts Co.
 112 E. Commerce — MA 9-1733

Majestic Theater

**Toombs & Richardson
 Drug Store**
 108 S. Seaman — MA 9-1475
 FREE DELIVERY

Harelik's Department Store
 212 W. Main

Mr. and Mrs. Victor Cornelius

Eastland Drug Store
 201 S. Main — MA 9-2112

Central Drug
 Free Delivery — Dale Troutt, Owner

Altman's
 "Smart Women's Wear"
 North Side of Square

Freyschlag Insurance Agency
 North Side of Square
 Ph. MA 9-2275

Texas Electric Service Co.
 F. N. Sayre, Mgr. — MA 9-2651

The Men's Shop
 Correct Styles for Men and Boys
 James Smith, Owner

City Garage
 J. J. Finley, Proprietor
 Engine, Starter, and Generator Work
 103 White St. — MA 9-1709

Eastland National Bank
 "On the Square" — Member FDIC

Village Barber Shop
 George Carter

Village Hotel Coffee Shop

Hood King Motor Co.
 Ford Sales and Service—On the Square
 Phone MA 9-1786

Graham's Trim Shop
 709 W. Main — Ph. MA 9-2266

White Elephant Cafe
 724 W. Main — MA 9-8831

Texas Lightweight Aggregate Co.
 Producers of Concrete Aggregates
 C. W. Martin — Ph. MA 9-2060

Jordan's Drive In
 Hwy. 80 East
 Louise and Harry Jordan

Eastland Iron & Metal Co.
 Henry, Tillie and Saul Pullman

Koen Salvage
 Your Scrap Iron and Metal Dealer
 Hwy. 80 West — MA 9-2649

B&W Clinic
 H. J. Bulgerin, M. D.
 B. B. Alexander, M. D.
 310-30 Petroleum Bldg.

Rushing Motor Co.
 Herman Rushing — Bill
 Chrysler, Plymouth, Val
 215 S. Seaman — Ph. MA 9-

Goodyear Service Sta
 Neal Edwards, Mgr.
 306 East Main — Ph. MA 9-

Dr. and Mrs. M. A. Tredd

Ed Bradshaw
 Eastland Texaco Consig
 Phone MA 9-1310

Eastland Memorial Ho

Chamber of Comm

Angelino Marble Co
 Ph. MA 9-1662

SOUTHERN TELEVISION SYSTEMS CORPORATION

Cisco-Eastland-Ranger . . . Inviting You to Watch All of the Games — NCAA — AFL — NFL

Yuma News

Mrs. George Whitlock spent the week in Olen with her son, Wayne Whitlock.

Recent guests in the home of Mr. and Mrs. Curley Craig were their daughter, Mr. and Mrs. Cutiss Cornwell of Arlington.

Weekend visitors with the Genoways and the Ott Raglands were Mr. and Mrs. Morris Nance, Don and Steve of Midland and Mr. and Mrs. Whit Richards and Billie of Breckenridge.

Royce, son of Mr. and Mrs. Neldon Shipman of Strawn underwent surgery in Fort Worth last Tuesday. Royce swallowed a paper clip two or three years ago.

Mrs. Maggie Quinn was buried Tuesday at Alameda.

Mrs. Emma Quinn remains with her sister, Lena, who has been quite ill in Pampa.

Little Darrell Blankenship, who is in a school for children at Mexia, spent the weekend here with his parents, Mr. and Mrs. Bryant Blankenship.

Guests in the home of Mrs. Omata Lewis the past weekend were all her children and grandchildren.

Gorman NEWS

The Excelsor Club held their first meeting in the Wyatt, Hodge cabin at Lake Leon for a covered dish luncheon. Mrs. Gene Baker presided in the absence of the president, Mrs. Dora Moorman who was unable to attend due to the death of her mother, Mrs. Burkhardt, who passed away in Calif.

Theme for the year for the Excelsor Club is "Peace With Understanding."

Those taking part in the days work were Mrs. O. T. Shell, Mrs. M. Sutton, Mrs. George Blackwell, Mrs. Fannye Burkett, Mrs. Maude Underwood, Mrs. Nell Raney, Mrs. Check Smith, Mrs. Edna Kirk, hostess, Mrs. Ed Wyatt and co-hostesses, Mrs. G. D. Riley; Mrs. Maude Foster, associate member; and two visitors, Mrs. Jo Polnac of Gorman and Mrs. James Martin of DeLeon.

They report a day of progress with a wonderful fellowship and a delicious luncheon.

Mrs. G. D. Riley returned home Friday from a weeks visit with her sister-in-law, Mrs. Bailey P. Smith and a niece, Mr. and Mrs. Joe Whittington of Thachersville, Oklahoma. Mrs. Smith accompanied her to Marietta, Oklahoma where they visited in the home of Mr. and Mrs. Carl Tanner. She also visited with her daughters, Mrs. Perry Perdue and Mr. and Mrs. Tony Iammatteo and her grandsons and families, Mr. and Mrs. Neal Crossan and Mr. and Mrs. Gene Crossan.

Sept. 5 Mrs. R. E. Boucher returned home after a 15 day visit with her brother, C. R. Vaught of Houston; she also spent the weekend with her niece and husband, Mr. and Mrs. Joe Minton of Waco.

Mr. and Mrs. R. C. Boswell were recent visitors in the home of her brother, Mr. Perry St. Clair in Comanche.

Recent guests in the home of Mr. and Mrs. T. G. Gray were their daughters, Mr. and Mrs. A. C. Maddocks of Denton and Mr. and Mrs. Preston Lightfoot of Sweetwater.

Mr. and Mrs. J. Howry of California visited Tuesday through Thursday with his parents, Mr. and Mrs. D. Howry. Friday morning they received word that a grandson had been killed in a traffic accident near Canyon, he was the son of Mr. and Mrs. Happy Howry of Odessa. They left at 9:30 a.m. Friday for Odessa to attend the funeral.

Leaving Thursday for a short visit is Mrs. Ed Wyatt,

who plans to visit Mrs. Effie Bright in Vernon and on to Altus, Oklahoma for a week's visit with her sister and husband, Mr. and Mrs. O. G. Colens.

Those attending the Rebekah Lodge in DeLeon Tuesday, Sept. 15, were Mes: Reynolds, Pulley, Gilmore, Caldwell and the candidate, Mrs. Celest Petree who received the Rebekah degree.

CHILDREN VISIT

Sunday dinner guests in the home of Henry E. Wilson were his daughters and family, Mr. and Mrs. Robert Cantwell of Ranger and Mr. and Mrs. J. B. Morton of Eastland and his granddaughter and family, Mr. and Mrs. Jack Hilliard of Eastland.

Bethel WMU Has Special Programs For Prayer Week

The WMU of the Bethel Baptist Church met Tuesday at 9:30 a.m. for a business meeting and a portion of the mission book was read by Mrs. Homer Terry.

The WMU met each morning Monday through Friday last week for the Mary Hill Davis week of prayer for missions. "Make Me Aware" was the subject for the week, which was meant to teach women more about the spiritual needs of Latin Americans.

Monday and Tuesday WMU met in the educational building with prayer chairman, Jean Falk, in charge.

Wednesday at 7:30 p.m. there was a stewardship program given. The opening song was "Bringing in the Sheaves" with Rev. H. B. Terry leading the singing and Mrs. McFatter at the piano. On the program were Mrs. Terry, Sharon Gist, Ann Boney, Mrs. Jean Falk, Elton Falk, Carla Boney, Mrs. Wade Coan, Ronny Coan, Mrs. L. C. Brown, Mrs. Harrison Curtis, Bereta Brown, and Mrs. James Glenn, WMU president.

Mrs. J. C. Allison led the closing prayer.

Thursday mornings' program was a missionary program of music and song given with Mrs. Tom Clark at the organ and Mr. Chancey singing "When They Ring Those Golden Bells for You and Me," "Take May Hand Precious Lord," and "Morn-

ing in the Heart." Chancey sang in both English and Spanish. He is a student at Howard Payne College, majoring in voice, and led the singing at the Latin American Crusade.

Mrs. Terry led the closing prayer.

There was an average of 11 ladies present at each meeting.

VISIT FATHER

Miss Nell Caton of Dallas, daughter of Dr. J. H. Caton, visited here last weekend with her father, who is in the hospital after a fall in his home Saturday night.

Recent guests in the home of Mr. and Mrs. Tom Harris were her brother, Mr. and Mrs. Robert J. Cox of Arlington.

Morton Valley HD Has Supper

Friday evening, Sept. 18, members of the Morton Valley Home Demonstration Club and their families met at the club house for supper and an evening of visiting and games.

The large tabled filled with the many dishes of delicious foods, cake and pies was a delightful thing to see, Mrs. Charles T. Brockman said. After supper the remainder of the evening was spent in conversation and games of "42"

Elsie Davis has returned home after having surgery in Lubbock. She recuperated at the home of her son and family, Mr. and Mrs. Weldon Davis.

CHOOSE A&P's autumn values...
MAKE FOOD BILLS FALL!

"SUPER-RIGHT" SMOKED HAMS
CENTER SLICES lb. 99c
CENTER PORTIONS lb. 89c
PORTIONS
SHANK lb. 35c
BUTT PORTION SHANK HALF OR WHOLE lb. 47c

ALLGOOD BRAND SLICED BACON 2-lb. Pkg. 89c

Frozen Seafood Values

CAP'N JOHN'S PERCH FILLETS 1-lb. Pkg. 39c	CAP'N JOHN'S FISHSTICK 1-lb. Pkg. 49c
CAP'N JOHN'S FLOUNDER FILLETS 1-lb. Pkg. 49c	CAP'N JOHN'S FISHSTICK 2 10-oz. Pkg. 69c
CAP'N JOHN'S BREADED SHRIMP 10-oz. Pkg. 55c	CAP'N JOHN'S BREADED SHRIMP 2-lb. Pkg. \$1.69

"SUPER-RIGHT" HEAVY BEEF FOR HOME FREEZERS
HINDQUARTERS lb. 59c LOINS lb. 79c
BEEF SIDES lb. 49c

CUT AND WRAPPED AT NO EXTRA COST

"SUPER-RIGHT" HEAVY CALF ROUND STEAK lb. 79c SKINNED
"SUPER-RIGHT" HEAVY CALF SIRLOIN STEAK lb. 75c BEEF
"SUPER-RIGHT" HEAVY CALF T-BONE STEAK lb. 89c LIVER 39c

DOZEN ENCHILADAS PATIO DINNERS Ea. 29c

25 NO COUPON NEEDED - GET 25 EXTRA PLAID STAMPS WITH A PACKAGE OF 6 CHOPPED BEEF STEAKS 15-oz. Pkg. 79c

EASY OFF OVEN CLEANER 8-oz. Size 59c
LIQUID METRECAL 8-oz. Can 29c
SNOW CROP FROZEN ORANGE SAMOA 4 6-oz. Cans 69c
DETERGENT SAIL 6-lb. Box 49c

GLAMOUR PUSS TUNA CAT FOOD 2 6-oz. Cans 25c
ALL SWEET MARGARINE 1-lb. Ctn. 27c
PARD DOG FOOD 2 1-lb. Cans 33c
FOLGERS VACUUM COFFEE 1-lb. Can 87c 2-lb. Can \$1.73
MORTON'S PLAIN OR IDOIZED TABLE SALT 2 10-oz. Size 25c
DETERGENT SURF 15c Off Label 6-lb. Box 60c
LIQUID DETERGENT PINK SWAN 12-oz. Size 35c
DEODORANT SOAP LIFEBOUY 2 Reg. Bars 25c
DEODORANT SOAP LIFEBOUY 2 Bath Bars 35c
ARMOUR'S POTTED MEAT 2 3 1/2-oz. Cans 23c
SARA LEE FROZEN PECAN COFFEE CAKE 1-lb., T-oz. Each 79c
WHITE TOOTH PASTE PEPSODENT 1 3/4-oz. Tube 29c
AURORA BATHROOM TISSUE 2-Roll Pack 29c
NESTLES 4c OFF LABEL CHOC. OUIK 1-lb. Size 41c

NO COUPON NEEDED - GET 50 EXTRA PLAID STAMPS WITH
A&P INST. COFFEE 10-oz. Jar \$1.39
NO COUPON NEEDED - GET 50 EXTRA PLAID STAMPS WITH
GET SET Regular or Hard to Hold Hair Spray 8-oz. Can \$1.65
NO COUPON NEEDED - GET 25 EXTRA PLAID STAMPS WITH
LUX LIQUID Detergent 1-lb. 6-oz. Size 61c
NO COUPON NEEDED - GET 25 EXTRA PLAID STAMPS WITH
BEEF RAVIOLI Chef-Boy-Ar-Dee 15 1/2-oz. Can 31c
NO COUPON NEEDED - GET 25 EXTRA PLAID STAMPS WITH
SPAGHETTI And MEAT BALLS 15 1/2-oz. Can
NO COUPON NEEDED - GET 25 EXTRA PLAID STAMPS WITH
RAISIN BREAD Jane Parker 1-lb. Leaf 29c

DIXIE GARDEN FROZEN FOODS
BLACKEYED PEAS 2 1 1/2-lb. Pkgs. 85c
FIELD PEAS WITH SNAPS
SPECKLED BUTTER BEANS

A&P VACUUM VIRGINIA PEANUTS 7 1/2-oz. Can 29c
SULTANA STRAWBERRY PRESERVES 3 1-lb. Jars \$1.00
ANN PAGE PANCAKE AND WAFFLE SYRUP 1-lb. 8-oz. Bottle 39c
BUY 4 PKGS., GET 1 AT NO EXTRA COST
SPARKLE Ant. & Galat. 5 3-oz. Pkg. 33c

DELUXE TOY TANK TIGER JOE Ea. \$12.88
LIPTON Instant Tea 3-oz. jar 93c

LIPTON TEA BAGS Pkg. of 25 67c
LOOSE PACK LIPTON TEA 1/2-lb. Pkg. 43c
MORTON'S FROZEN APPLE, BLUEBERRY OR CHERRY PIES Each 39c

WOODBURY LOTION 10-oz. Size 55c
SULTANA SMALL STUFFED OLIVES 4 1/2-oz. Bucket 35c
VEGETABLE SHORTENING dexo 3-lb. Can 59c
TOOTH PASTE DENTI-KISS 5 4-oz. Tubes 99c

ONE DOLLAR DOWN WILL HOLD YOUR DELUXE TOY UNTIL CHRISTMAS

HYPOWER JUMBO **TAMALES** 1-lb., 12-oz. Can 29c
WOLF BRAND **PLAIN CHILI** 1-lb., 4-oz. Can 59c

COASTAL PLAIN OR PINK FROZEN **LEMONADE** 3 6-oz. Cans 29c

"SUPER-RIGHT" **MEAT CANNED LUNCHEON** 3 12-oz. Cans 89c

Produce Features!

WASHINGTON STATE FANCY **DELICIOUS APPLES** lb. 19c
LARGE SIZE **HONEYDEW MELONS** Each 39c
U. S. NO. 1 WHITE **POTATOES** 10 lb. bag 49c

TOKAY **GRAPES** 2 lbs. 25c

100 Extra Plaid Stamps
With This Coupon and Purchase of JOHNSON'S SPRAY WAX 14-oz. Can \$1.39
AT YOUR A&P SUPERMARKET
Coupon Good thru Sept. 26, 1964

25 Extra Plaid Stamps
With This Coupon and Purchase of ANN PAGE PURE HONEY 1-lb. Jar 43c
AT YOUR A&P SUPERMARKET
Coupon Good thru Sept. 26, 1964

25 Extra Plaid Stamps
With This Coupon and Purchase of ANN PAGE SANDWICH SPREAD 1-lb. Jar 39c
AT YOUR A&P SUPERMARKET
Coupon Good thru Sept. 26, 1964

25 Extra Plaid Stamps
With This Coupon and Purchase of JOHNSON'S SPRAY WAX 7-oz. Can 89c
AT YOUR A&P SUPERMARKET
Coupon Good thru Sept. 26, 1964

25 Extra Plaid Stamps
With This Coupon and Purchase of ANN PAGE GRAPE JELLY 12-oz. Jar 27c
AT YOUR A&P SUPERMARKET
Coupon Good thru Sept. 26, 1964

25 Extra Plaid Stamps
With This Coupon and Purchase of ANN PAGE GARDEN RELISH 1-lb., 2-oz. Jar 39c
AT YOUR A&P SUPERMARKET
Coupon Good thru Sept. 26, 1964

BALL REG. MOUTH PINT JARS Case of 12 \$1.25	DETERGENT BREEZE Gt. Box 77c	DETERGENT Silver Dust Gt. Box 77c	DETERGENT RINSO Gt. Box 75c	AUTOMATIC WASHER DETERGENT Cond. "all" 9-lb. 13-oz. Box \$2.35	DETERGENT Fluffy "all" 3-lb. Box 75c
DETERGENT COLD WATER "all" Qt. Size 79c	TOILET SOAP LUX 2 Reg. Bars 21c	TOILET SOAP LUX 2 Bath Bars 29c	LIQUID DETERGENT WISK Qt. Size 71c	CLEANER HandyAndy 15-oz. Size 39c	AUTOMATIC DISHWASHER DETERGENT Dish "all" 1-lb. 4-oz. Size 45c

DR. C. E. PAUL
Chiropractic Health Service

OFFICE HOURS
Mon-Wed-Fri - 9 to 12; 2 to 7
Tues-Thurs-Sat - 8 to 2
or by appointment

Ave. I - CISCO - Phone HI 2-1677

Classes Are Still Open
ALL MRS CYRUS BARCUS
5 S. Seaman St., MA 9-1653

for further information.
This chance for you to learn to play the organ in your own home.

SELL AND PROFIT... BUY AND SAVE... GET A BETTER JOB... HIRE GOOD HELP!

Read and Use the Want Ads!

CALL MA 9-1707

Announcements

MASONIC LODGE NO. 487
Meets second Thursday of each month at 7:30 p. m. in the Masonic Hall. Call E. M. Simpson, W. M., MA 9-1665 or L. E. Huckabay, Sec., MA 9-1391 for information.

EASTLAND ROTARY CLUB
Meets each Monday noon at White Elephant Restaurant in Eastland. Cyrus Barcus, president.

Notice

NOTICE: Tent sale coming Wednesday, Sept. 23 at your Goodyear Service Store, Eastland.

NOTICE: You'll profit by using accurate farm record books, and other record-keeping material, available at the Eastland Telegram. Complete stock of Garner and Simplified books.

NOTICE: Classifieds are the people's market place. Buy, sell, swap, rent, hire, announce — all these you can do with thrifty classifieds in this newspaper. Be descriptive, use 20 words and get results. Call MA 9-1707.

FOR SALE: New Olefin wall to wall carpet guaranteed stain proof for life of carpet. Regular \$9.95. Introductory offer, \$7.95 sq. yd. installed! Austin's Furniture Co., Cisco.

NOTICE: Wedding, birthday and anniversary cakes a specialty. Catering services also available. Call Mrs. Fred Brown, MA 9-1823.

NOTICE: Singer Zig Zag Select-O-Matic Buttonholes, Sew on buttons, Embroiders, Fancy patterns, etc. Need party with good credit to assume payments of \$7.75 or \$68.48 cash. Still under guarantee. Write Box E. in care of this paper.

LOST: John Deere Tire and Wheel out of pickup between Colony Ranch and Highway 6, South of Eastland. Reward Baldy Harris.

LOST: 22 rifle. Reward. 309 E. Patterson. Don Phillips. 62

FOR SALE: Four room house to be moved. Screened in back porch, bath, 5x7 picture window. Nice lake house. Can be seen on Highway 80, Ranger. Call MI 7-3284.

FOR SALE: Dining room suit, round table, 6 chairs, buffet, \$65.00. Baby grand piano, \$225.00. Call MA 9-1751 during the day or MA 9-2261 after 5 and weekends. W. L. Armstrong, 508 S. Daugherty St.

Whittenton T.V. Repair
Guaranteed Service
RE- & Sylvania
Tubes & parts.
AT
WESTERN AUTO
MA 9-2011

EASTLAND AUTO PARTS MACHINE SHOP
300 S. Seaman
MAin 9-2158

FULLY EQUIPPED
AUTOMOTIVE
VALVE GRINDING
BRAKE DRUM TURNING
HEAD SURFACING
VALVE JOBS
BLOCK BORING
SLEEVE INSERTING
VALVE SEATING

AUTO PARTS
300 S. Seaman MAin 9-2158
EASTLAND

COMPLETE LINE
AUTOMOTIVE
TRUCK TRACTOR
PARTS
ALWAYS IN STOCK

For Sale

FOR SALE: Remington portables. Brand new. Envoy II, \$59.95. Monarchs, \$79.95, (both plus tax). Eastland Telegram. For gifting, for schooling, for self.

FOR SALE — All kinds of advertising novelties to give your customers and friends... ball points, notebooks, rain gauges — everything. Call at the Telegram office.

FOR SALE — 1960 Cadillac. \$1995. 108 West Valley. Call MA 9-2582.

FOR SALE: Young's Goat Island at Lake Leon Summer cabin — electricity, deeded land. \$1,000. Call MA 9-1878 or contact James W. Young.

FOR SALE — Headquarters for Famous Cedar Crest work shoes and boots. Dress and work oxfords, work shoes, black, brown, tan, rawhide and rough out slip on Wellington boots. Several styles of lace up high top work and hunting boots. Also, steel toe and insulated boots, from \$6.95 to \$12.95. Army Surplus Store, Eastland, Texas. 3 mos.

SPECIALIZING in private dinners, luncheons and banquets, seating up to 200 persons. Victor Hotel Coffee Shop, Cisco.

FOR SALE: Large house, excellent location. Will take automobile or pickup as down payment. Balance \$40 per month. MA 9-2410.

FOR SALE: 20 ft., 6 barrel fishing dock. Phone MA 9-1192 Walker's Dressing Plant.

FOR SALE: 1958 Chevrolet. Good condition. Standard, overdrive. Call Olden 2765 about 8 p.m. tf.

FOR SALE — Remington Portable Typewriters, the best bargain in a typewriter. Easy terms. See at Eastland Telegram, Eastland.

FOR SALE: House trailer, 10 feet by 50 feet, 1958 Palace, furnished. Phone MA 9-1881.

FOR SALE: Large selection of clean used tires. Popular sizes priced from \$4 up. Goodyear Service Store, Eastland, tf.

Real Estate

FOR SALE — Three nice homes. Bargain prices. One small equity. All well located. M. A. Treadwell, Sr. MA 9-2017.

FOR SALE — South Hillcrest choice house, large fenced lot. Three bedrooms, living room, dining room, kitchen, den, lots of good storage. Best location in Eastland. M. A. Treadwell, Sr. MA 9-2017. tf.

FOR SALE: Two and three bedroom houses at Breckenridge. Finance available. See or call O. E. Bradford, house-mover, HI 9-4506 or HI 9-3780, Breckenridge.

SPECIAL
on beautiful green plants
free item to visitors
Florafax Pelvetry Service
ITA PARRISH
Green Street Flower Shop
200 N. Green — MA 9-1101

SPORTS STANDARDS COMPACTS WE SERVICE THEM ALL

OBIE'S HUMBLE SERVICE STATION
802 W. Main
MA 9-8866

WANT-ADS
The People's Market Place!
Now's the time to sell or buy band instruments, pianos, bicycles, shotguns, and so forth.
Want-Ads in this newspaper get results.

GERT's a gay girl — ready for a whirl after cleaning carpets with Blue Lustre. Rent electric shampooer \$1. Coats Furniture Co.

Rentals

FOR RENT: Furnished apartment, carport, bills paid. Inquire at Eddie's Upholstery, 205 N. Dixie. Phone MA 9-1394. Available by the first.

FOR RENT: Nice clean furnished apartment. Air conditioned and garage. Couple only. 302 E. Main.

FOR RENT: Small furnished house. 503 E. Sadosa. Phone MA 9-1977.

FOR RENT: House. 412 E. Sadosa. Phone MA 9-1977. tf.

FOR RENT: Furnished or unfurnished two bedroom apartment in duplex. 611 West Plummer.

FOR RENT: Dandy two bedroom furnished cabins with kitchenettes. Ideal for week-ends during winter. Good rates. Lynn's Lake Lodge, Lake Cisco. Phone HI 2-2064.

FOR RENT: Three room furnished apartment, with carport. Bills paid. For couple or individual only. Inquire at Eddie's Upholstery, 205 N. Dixie.

FOR RENT: Three bedroom house. 418 S. Green. MA 9-1584 after 5 p.m.

Wanted
HELP WANTED: Lady to work inside and girls to work outside. See John Goodwin at Dairy King. Phone MA 9-1001.

WANTED: Someone to take up payments on upright deep freeze. Payments \$8 month. No money down. Still in warranty. Goodyear Service Store Eastland.

WANTED: One good man that can do two of the following: Diesel or V8 Truck Mechanic, Truck Body repair or welding, Johnson Truck and Supply, Cross Plains, Texas.

WANTED: Carpenter contract work. No job too large or too small. Phone MA 9-1297.

HELP WANTED: Full-time male grocery clerk. Apply Super Save Grocery. tf.

GOLD BOND Redemption Center
at
THE GIFT SHOP
510 E. Conner
Eastland MA 9-2386

Wheel Alignment Wheel Balancing Complete Brake Service VIC'S AUTO REPAIR
306 W. Main - MA 9-2111

FREE Estimates On RE-ROOFING
Or Repair Your Old Roof. Residential and Commercial
Roofing Co. Eastland
Nobie Squiers
Phone MA 9-2370

Insurance and Real Estate
D. L. Kinnaird
Life - Fire - Auto - Farm
Pollo - Bonds
42 years in the Insurance Business in Eastland

PERMANENTS
\$12 Lanolin Waves — \$8.50
\$10 Creme-Oil Waves \$7.50
Other waves \$10 and up
Basham Beauty Bar

FOR SALE

45 acres, 2 houses, near Eastland, \$2,200 down.
500 acres South Carbon. 192 acres — \$37.50 per acre. 85 acres — \$6,500; 387 some bottom near Eastland. 1685 acres.
124 acres — mostly bottom, house, pecans.
Nice homes with acreage, big ranches, good bottom land.

Ranch & Farm Service
301 N. Seaman, Eastland
MA 9-2131
BUCK WHEAT
MA 9-1973
M. L. TERRELL
MA 9-2635

WANTED: All kinds dirt work, have D7 Cat, dozer for tank cleaning, terracing, brush clearing, or what have you. Call Brooks Dirt Work, HI 2-3291, Cisco or write Box 666, Cisco.

WANTED — To buy warehouse building approximately 20x40 feet to be moved. Call HI 2-2244 in Cisco.

HELP WANTED: Eastland Steam Laundry, 210 North Lamar. Apply in person.

WANTED: Custom breaking, sawing and fertilizing. Call M. C. Key at MA 9-1230 or MA 9-2678, or see O. Carter at Olden.

BUSINESS OPPORTUNITY: John Deere Farm equipment dealer wanted to serve Eastland-Ranger area. Write or call G. W. Viers, Box 1145, Stamford, Texas. Phone PR 3-2600.

FAMILY BUSINESS
Forty-eight per cent of passenger car trips are for the purpose of earning a living; 27 per cent for family business errands, such as shopping and trip to the doctor or the dentist; 6 per cent for educational, civic and religious purposes and 19 per cent for social and recreational purposes.

ROLLINS & SONS GULF SERVICE
Call for Appointments on Wash - Grease Oil Changes
500 W. MAIN
Main 9-8840
We Give S&H Green Stamps

FOR SALE
Small farm. Five miles N.E. of Eastland. Grass and cultivated land. Improved 5 room house. Priced to sell.
D. L. KINNAIRD REAL ESTATE
207 W. Main, Ph. MA 9-2544

MATTRESSES
Save up to 50% renovating choice of color and firmness. Complete bedding. Made and guaranteed by WESTERN MATTRESS CO., San Angelo. Phone MA 9-1342 or MA 9-1304, Eastland and leave address.

POE FLORAL
When Its Flowers Say It With Ours
Experienced designers at your service.
Highest quality stock and material assure your satisfaction.
Since 1946
Eastland
MA 9-1711 609 W. Main

Bring Your Battery Troubles To Us
\$8.95 and up
JIM HORTON Tire Service
East Main EASTLAND

EASTLAND MEMORIAL HOSPITAL

Dr. J. H. Taton, accident.
Mrs. E. M. McCoy, medical.
Mrs. Earl Stephens, medical.
L. A. Horn, medical.
John Sawyer, medical.
Mary Bayne, medical.
Mrs. L. A. Lowrance, medical.
Harvey Boggs, Breckenridge, surgical.
Mrs. R. E. Sikes, medical.
Mrs. William Reese, surgical.
Addie Shirley, Cisco, surgical.
Mrs. R. L. Taylor, medical.
Ida Belle Box, medical.
Ruth Ann Callaway, Comanche, medical.
W. L. Sullivan, medical.
Danny Reeve, Cisco, medical.
Mrs. Gene Rhodes, surgical.
T. M. Collier, medical.
Jerry Stephens, medical.
E. M. McCoy, medical.
Gertrude Dougherty, Cisco, medical.
Estena Abner, medical.
Ruth Mobley, Putnam, medical.
H. J. Lane, medical.
J. M. Poe, medical.
Stella Wilson, surgical.
Lillie Sneed, surgical.
Mrs. Hubert Rainey, Desdemona, surgical.
Mrs. Harry Jordan, O.B.
Eula Ayers, medical.
Allan Maynard, medical.
Novie Tafford, medical.
Mrs. H. J. Lane, medical.
Mrs. Nora Payne, medical.
James A. May, medical.
Linda Beth Cate, Olden, surgical.
Baby Girl Jordan.

Two Important Meetings Set For Olden

Residents of Olden are urged to attend two important community meetings to be held this Thursday and Saturday.

A meeting to discuss the possibility of receiving a loan to build a water system for Olden will be held in the Olden High School gym, Thursday Sept. 24, (today) at 7:30 p.m. Homer Cole, Farmer Administration Supervisor will meet with the group and explain the plan.

A fire equipment meeting will be held in the Community Center Saturday, Sept. 26 at 3:30 p.m.

Beat the heat in this extra clean '59 Nomad station wagon, with factory air. Auto. transmission, power steering and brakes. Ready for vacation.
\$995
'62 CHEVROLET 4-door sedan, 6 cyl., auto. transmission & air conditioning. A real honey for only **\$1495**
THE cleanest '56 FORD in town. 6 cyl., standard shift. You must see to appreciate. **\$495**
For the best selection of used PICKUPS in this area. Come to Fullen's NOW!! A price for EVERY POCKET BOOK.
FULLEN MOTOR CO.
305 E. Main EASTLAND MA 9-2676

WALKER'S Dressing Plant
Custom Dressing
Phone D. J. Walker
Eastland MA 9-1192

NOTICE:
New Service Available For Eastland and Area:
CONSTRUCTION AND DIRT WORK
Specializing in SEPTIC TANK JOBS (No Road Expense)
Dozers, back hoe, dump trucks, air compressor.
No job too big, or too small.
Call today for information and estimates.
JOHN HOLT TRUMAN BOGGS
401 S. Halbryan
PHONE:
MA 9-1795 Day
MA 9-2027 Night
MA 9-1423 Night

Desdemona Club Launches New Year With Meet

The Desdemona Study Club began its new season on Sept. 19 in the home of Mrs. W. H. Davis. Mrs. Davis and her daughter, Mrs. Aaron Henslee, greeted the guests and members on the terrace where coffee, miniature donuts, sausage in rolls and crab apples were served from a table covered in red and white. The centerpiece was a unique arrangement of roses and petunias in conch shells.

After the social hour, the hostess called the meeting to order. The group sang "Blest Be the Tie That Binds" with Mrs. Henslee at the piano. Reports were given and the following officers were elected: Mrs. W. H. Davis, president; Mrs. Howard Wade, vice-president; Mrs. J. F. Moseley secretary; and Mrs. Ollie Fein, treasurer.

The days program theme was poetry. Roll call was answered with a favorite poem. Mrs. Davis gave two poems of the former poet-laureate, Lexie Dean Robinson, "My Town" and "Solace"; Mrs. Jessie McLivane read from Lexie Dean Robinson's, "Red Heels"; and Mrs. Henslee read a humorous poem, "I Am Fine."

A prayer led by Mrs. C. W. Maltby, closed the meeting.

Women Influence Auto Designers

When a woman puts her foot down she usually gets her own way. And since she's been putting it down on the accelerator pedal she's been having more and more to say about how cars are built.

Manufacturers are paying increasing heed to the demands of the feminine set, which today constitutes about 40 per cent of all drivers.

The female influence in automobile design goes back a long way. Women receive a lion's share of the credit for such early improvements as glove compartments, assist traps, inside lighting, carpeting, enlarged luggage pace and arm rests.

More recently designers have been nudged in no small way by women to introduce convenience equipment such as automatic transmissions, power steering, power brake, and power seat and windows.

One example of attention to women's slightest whim is the inclusion of a vanity mirror

WATCH REPAIR
Years of experience materials and equipment into every watch repaired at Beskow's. Let us give your old watch new life.
BESKOW JEWELRY
210 W. Main EASTLAND

There's a Treasure Chest of values in our store... you'll find modern, traditional — the just-right piece for your home. Shop here and
COATS FURNITURE EASTLAND
Furniture Buys Spectacular
VALUES FOR MODERN HOMES

make a SMART MOVE
WHEN IT'S YOUR MOVE CALL MA 9-2044
EASTLAND TRANSFER & STORAGE
315 E. Main — Eastland

EASTLAND TELEGRAM
110 W. Commerce St. — Eastland
Phone MI 9-1707

(Consolidate with Eastland Chronicle, established 1882, and Eastland County Record, established 1882.)
Entered as second class matter at the Post Office at Eastland, Texas, under the act of Congress of March 3, 1879.

Published Semi-Weekly — Thursdays and Saturdays
By Eastland County Newspapers, Inc.
H. V. O'BRIEN, Editor

SUBSCRIPTION RATES: By carrier in city, or 65c month; one year by mail in county, \$6.50; by mail elsewhere in state, \$5; one year by mail elsewhere, \$6.

NOTICE: Any erroneous reflection upon the standing or reputation of any person, firm or corporation which may appear in the columns of this newspaper will be gladly corrected upon being brought to the attention of the editor.

Member WEST TEXAS PRESS ASSOCIATION

on the passengerside windshield visor.
Another feminine touch is color-keyed seat belts. Also available this year to please the female fancy are retractable set belts.

IT'S TIME to spray under your house, spray your trees, shrubs, grass. Time to fertilize your grass.
Call MA 9-2434
★
H. D. WARREN
Call about other ward work, too.

TO WHOM IT MAY CONCERN
I will not be responsible for any debts incurred by me. I am not married and never have been. I am innocent of the accusation against me. Joe Basham, U.S.M.C.

This company has been in operation since 1942 selling policies to the public for burial purposes. We write for \$600 and our policies are paid in cash. It allows freedom in the selection of the Director of your choice.
Ages from 1 month to 90 years.
For further information come by to

Hammer Life Insurance Company
301 S. Lamar, Eastland
P. O. Box 431 Dial Main 9-1192

WATCH REPAIR
Years of experience materials and equipment into every watch repaired at Beskow's. Let us give your old watch new life.
BESKOW JEWELRY
210 W. Main EASTLAND

There's a Treasure Chest of values in our store... you'll find modern, traditional — the just-right piece for your home. Shop here and
COATS FURNITURE EASTLAND
Furniture Buys Spectacular
VALUES FOR MODERN HOMES

make a SMART MOVE
WHEN IT'S YOUR MOVE CALL MA 9-2044
EASTLAND TRANSFER & STORAGE
315 E. Main — Eastland

MORAN NEWS

Approximately 70 people attended the Moran Luncheon Club last Wednesday, Sept. 9, when Mrs. Tim Hamilton and her group served a steak and baked chicken dinner.

Guests were Mrs. Shackelford, Mrs. Huey, Mr. Bugg, and Mrs. Floyd Pool, all of Cisco Junior College, Mrs. P. R. Warwick, Mrs. Clements, and Mrs. Brown of Cisco, Mr. and Mrs. R. R. Mason of Breckenridge, Rev. and Mrs. Cecil Rankin of Moran, and Mrs. Clarence Walker of Woodson.

Mr. and Mrs. J. C. Brooks and Delbert Brooks have gone to Washington, D. C. to visit Mrs. Brook's son. En route they will visit the birthplace of J. C. Brook in Opelika, Ala.

Mrs. Fred Wylie has returned from a vacation trip to Washington, Oregon, and Utah. Her sister, Mrs. Bethel Webb of Newport, Oregon returned home with Mrs. Wylie for a visit.

Ben Waters is receiving treatment in St. Ann's Hospital, Abilene.

Mrs. Richard Dresser was taken to Hendrick Hospital, Abilene, Saturday night for treatment.

Jake Sargent is receiving treatment in Hendrick Hospital, Abilene.

Mrs. Roe Scott had the misfortune of getting her finger cut off in a lawn mower Fri-

day. She is in the Albany Hospital.

Mr. and Mrs. Leon Andrews fell Friday and broke her left wrist. She is receiving treatment in the Albany Hospital.

Mr. and Mrs. John Collinsworth are the parents of a son born Tuesday, Sept. 8, in the Eastland Hospital. The baby weighed seven pounds, 8 ounces, and was named Rodney Jay. Mrs. J. W. Collinsworth and Mr. and Mrs. Alfred Agnew are the grandparents. Mrs. John Rice is the paternal great grandmother.

Mr. and Mrs. John McCannies of Odessa are the parents of a baby son born Tuesday, Sept. 8. The baby weighed 6 pounds, 14 ounces, and was named Johnny Lynn. Mr. and Mrs. Bernie Midkiff of Moran and Mr. and Mrs. Jim McCannies of Cisco are the grandparents.

Mr. and Mrs. Jerald McLemore of Abilene are the parents of a son born Wednesday, Sept. 9. The baby weighed seven pounds ten ounces and was named Jerald Todd. Grandparents are Mr. and Mrs. Arnold McLemore of Moran and Mr. and Mrs. Squires of Olden. Great grandparents are Mrs. R. V. Young and Mr. and Mrs. Morgan Williams of Stamford and Mrs. Brandt of Cisco.

Mr. and Mrs. Arnold McLemore and Glinda attended the funeral of R. N. Bunkley in Stamford, Sunday.

Mr. and Mrs. Vic Lippard and daughter of Eastland visited with E. M. Raymond one day last week.

Bud York of Venezuela visited with his uncle, E. M. Raymond Sunday and Monday.

Weekend guests of Mrs. Vera Stroud were Mr. and Mrs. W. C. Killough of Big Spring and Bob Killough of Dimmett.

Mr. and Mrs. Ernest Hubbard of Dallas visited with her brother, J. W. Booth and Mrs. Booth, Sunday.

Mrs. C. L. Miller, Jr., and baby have returned home after an extended stay in the Eastland Hospital.

Mr. and Mrs. B. H. Willis of Strawn brought her mother, Mrs. C. W. McCollum, home Monday afternoon after spending the past two weeks with them. While there they visited Mr. and Mrs. James Wheeler, Randy and Eileen in Beaumont, and Mr. and Mrs. E. T. Willis in Denton.

Garland Shelton and J. M. Townsend attended the funeral of Mr. Wall, in Hico Tuesday. Mr. Wall is the father of Leslie Wall, a brother-in-law of Mr. Shelton.

Visiting with Mrs. J. D. Fite during the weekend were Mrs. Jim Hines of George West, Mr. and Mrs. Oscar McNally of Cisco, Mr. and Mrs. Henry McNally and grandson of Cisco, Mr. and Mrs. Red McNally, and daughter Kay, and granddaughter, Laura Druca of Tuscon, Ariz., Mr. and Mrs. Nickson and sons, Alvis



KATHY KINCAID
... Outstanding, President

Mrs. Neil Hurt of Arizona visited recently with her grandparents, Mr. and Mrs. W. M. Bagley.

Visiting Mrs. G. A. Barker this weekend were her son, Mr. and Mrs. R. G. Johns and family of Abilene.

Next week Mr. and Mrs. Ben Bassett will visit her sister, Mrs. Pearl Crosby of Oklahoma; and Mr. Bassett's children, Wanda, Elnora, Lewis, and Bennie of Luling.

Mr. and Mrs. L. E. Huckabay spent the weekend in Abilene with her sister, Mr. and Mrs. B. A. True.

and Ronnie McNally of Ballinger, Mrs. Alberta Dickerson and Kathy of Abilene, Mr. and Mrs. Albert Cline of Moran, and Mrs. Pearl Gordon of Farmington, N. Mex.

Morton Valley 4-H Club Elects New Officers

New officers were elected for the Morton Valley 4-H Club which met Tuesday, Sept. 15. They are as follows: president, Kathy Kincaid; vice-president, Scott Miller; secretary and treasurer, Mary Clark; reporter, Vicki Lowrance; council delegate, Eddie Kincaid; and recreation leader, Patsy Kincaid.

Also elected were the outstanding boy, Scott Miller, and girl, Kathy Kincaid. Mrs. Dunn was introduced as the new club leader.

Recreation was led by Becky Cooper, and refreshments were served to the following: Patsy Kincaid, Milta and Kathy Kincaid, Mary Clark, Billy and Becky Cooper, Scott Miller, Vicki Lowrance, James and Janet West, Roy Finley, Mrs. Robert Kincaid, Mr. and Mrs. McCutcheon, Mr. and Mrs. Cooper, Mrs. Morris Miller and Miss Dunn.

Mrs. H. B. Terry and her mother and father, Mr. and Mrs. Steve Tarrant of Clyde have returned home after attending the Tarrant reunion in Tyler. The reunion is held annually at the old home place of the pioneer Tarrant family.

Visiting in the home of Mr. and Mrs. H. C. Berry this weekend were their daughter, Mr. and Mrs. Bill McDowell and girls of Fort Worth.

Mr. Dick Harris of Midland visited recently with his parents, Mr. and Mrs. Charles B. Harris.



Setting new standards of luxury, this 1965 Cadillac Fleetwood Sedan is four inches longer than last year and devoted entirely to passenger area. With a vinyl-covered padded roof the Sixty Special is more comfortable and is distinguished with special Brougham script next to crest. The Cadillacs show Thursday at Pipkins Motor Co.

On Tuesday Motors

Over their 1964 dimensions and exterior styling. About the 1965 Cadillac, Mr. Pipkin said, "From any angle, the broad front end, the long and low silhouette, the strong identification from the rear or the distinctive upper structures, the 1965 says Cadillac."

The front view is massive, with Cadillac's traditional cross-hatch grille which extends between vertically mounted headlamps. The parking lamps are recessed into the new bumper.

From the side, Cadillac's length is emphasized by clean unbroken lines which are accented by three distinct planes of metal.

From the rear the 1965 bumper is big and broad; the vertical bumper ends house the tail, stop, directional and back-up lights, giving excellent nighttime recognition.

All of Cadillac's upper structures are restyled and feature curved side windows. Both convertibles have curved tempered glass backlights.

Comfort and convenience are the key words for the interior of the 1965 Cadillac. All seatbacks in the Calais and DeVille models are higher and contoured. The front floor tunnel is substantially reduced in size in all models. And a new concept in instru-

ment panel design results in additional knee and leg room for front seat passengers.

Contributing to the comfort and convenience story are three new Cadillac options for 1965.

The first is a telescoping steering wheel which allows a three-inch field of movement for maximum adaptability.

This telescoping feature is in addition to the tilt steering wheel of the past two years.

A second option is the redesigned power door locks. When a front door is locked or unlocked all other doors adjust accordingly, and all doors unlock when a key is used from the outside.

Yet another new feature is an automatic leveling device which maintains the car at design or normal height regardless of passenger or trunk load. It is standard on the Sixty Special sedan and Eldorado convertible.

Expected guests this weekend in the home of Mr. and Mrs. W. E. Finley are their son, Mr. and Mrs. Earl Finley and children of Sweetwater.

Visiting Mrs. Frances Cooper this weekend will be her son, Mr. and Mrs. Gordon Wayne Cooper and daughters, Kyle and Kelley of Austin.



PRESENTING Cadillac FOR 1965

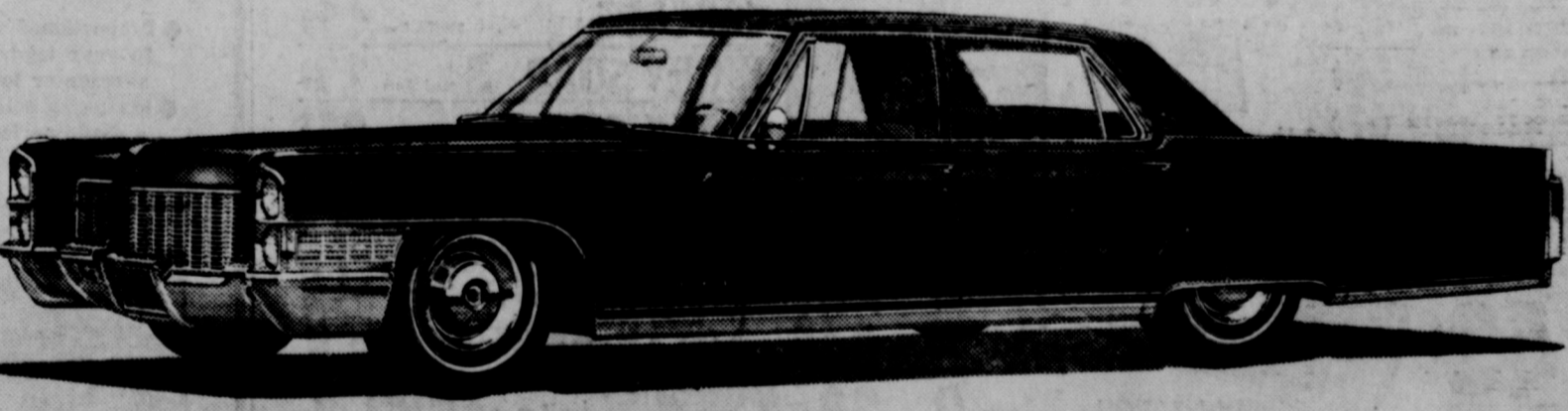

Above, the Coupe de Ville; below, the longer-wheelbase Fleetwood Brougham

SO NEW! SO RIGHT! SO OBVIOUSLY CADILLAC!

The 1965 Cadillac is the most dramatically new Cadillac in sixteen years; new from chassis to rooftop and new from start to stop. Its remarkable styling—elegant, majestic and impressive as never before—establishes it instantly as an all-time Cadillac great. And not only is it an inspiration to look at—it is a revelation to drive! The marvelous responsiveness of Turbo Hydra-Matic is now standard on all eleven models. A new concept of frame and suspension gives the car incredible steadiness and levelness of ride—even under the severest conditions of cornering and handling. And there is quiet—quiet beyond anything you imagined possible in a motor car! Cadillac's new and more spacious interiors are marvelously rich and luxurious—and include such personal options as an exclusive tilt and telescope steering wheel. Cadillac owner or Cadillac admirer—you owe yourself a journey at the wheel without delay.

You will know at once that this is—in every way—the new Standard of the World!

SEE AND DRIVE THE NEW 1965 CADILLAC—NOW ON DISPLAY AT YOUR AUTHORIZED CADILLAC DEALER

PIPKINS OLDS-CADILLAC

314 W. Main Street

Eastland, Texas

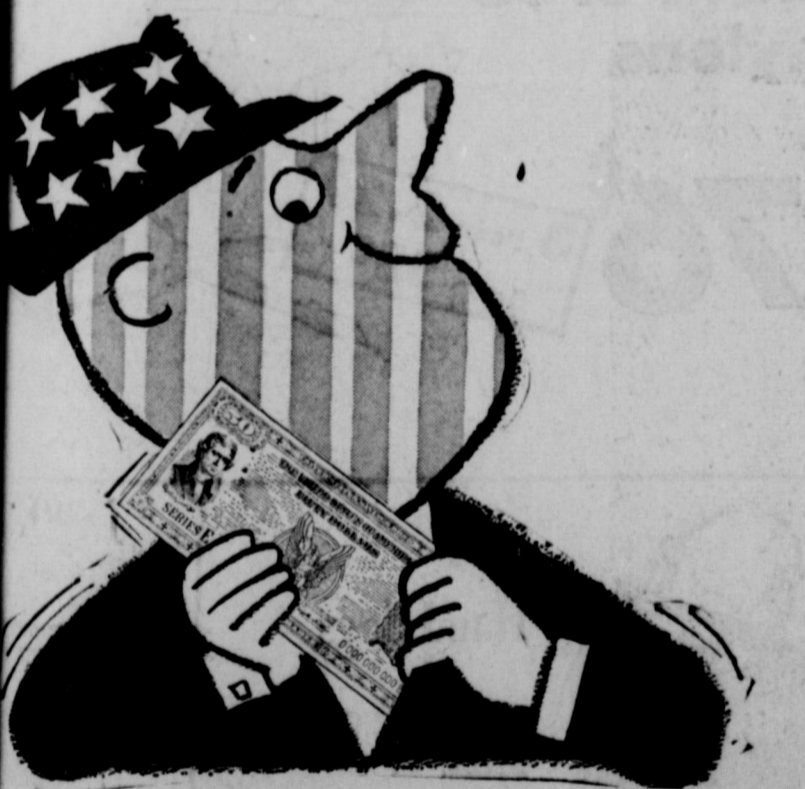

to get a nice red, white and blue feeling—and pocket a little green

U.S. Savings Bonds, and you are proud of yourself twice. You do something good for your country. (And that can make you feel pretty good inside.) Uncle Sam makes good use of your Bond to strengthen the cause of freedom.

Why not get started soon and feel better fast.

- Quick facts about Series E Savings Bonds**
- You get 3 3/4% more money at maturity (7 years, 9 months)
 - You pay no state or local tax and can defer the federal tax until the Bonds are cashed
 - You can get your money when you need it
 - Your Bonds are replaced free if lost, destroyed or stolen

you do something good for your country. You save some of your earned cash, and put it to earning more cash. (Come any time, you'll get back \$4 every \$3—guaranteed!)

Keep freedom in your future with U.S. SAVINGS BONDS

The U. S. Government does not pay for this advertising. The Treasury Dept. thanks The Advertising Council and this newspaper for their patriotic support.



FALCON FOR '65 — improved performance with increased fuel economy for gas savings up to 15% have been achieved in the tastefully restyled Ford Falcon for 1965, which go on show at King Motor Co. in Eastland Friday and at the Twilight Auto Show on the Square Saturday. The Falcon Futura 2-door hardtop, shown here, is one of 13 new Falcon models.

1965 Falcons At King Motors Beginning Friday

The rare combination of improved performance with increased fuel economy marks the tastefully restyled Ford Falcon for 1965.

"A determined effort to satisfy all customer demands took a great deal of engineering know-how," said Bob King of King Motor Co. where the new Falcons go on display Friday.

"A careful blending of more powerful engines with im-

proved transmissions gives the 1965 Falcon added performance and, at the same time, gas savings of up to 15 per cent."

The 1965 Falcon offers a selection of three engines, all available with either Cruise-O-Matic or three-speed manual transmissions to meet the requirements of all drivers. "Engineering improvements of the new Falcon have been coupled with styling refinements including a new horizontally-lined grille which gives the car a wider, lower appearance," he pointed out.

The 1965 Falcon also features all new interior trim styles and materials and new

Letter To The Editor

EDITOR:

People here keep telling me I am becoming a Yankee, and actually I can see a gradual difference effecting itself in me as far as my accent is concerned, my food habits and my thinking. It's so different up here you wouldn't believe it. I am still constantly amazed and incredulous.

My accent is worse than wearing a neon sign saying "Ah'me from Taxes!" Everyone who hears me say a word thinks and says — "Heavens, where are you from — Georgia or Texas?" They seem to think it is some kind of terrific joke that I am a Te-

instrument panel ornamentation which enhances the beauty of the car.

New low-profile 14-inch tires are standard on most Falcon models in 1965, and will give the compact cars better stability and handling characteristics. Less road noise will add to passenger comfort.

The model lineup for the 1965 Falcon includes 2- and 4-door sedans, a Station Bus tation wagons, a tation Bus and Club Wagons in the Falcon series, and 2- and 4-door sedans, a 2-door hardtop, a convertible and a 4-door station wagon in the Futura series.

xan come to work on a New York newspaper.

The country here is absolutely beautiful. There is no other word to describe it but beautiful. We are in the foothills of the Adirondack Mountains and at the border of the gigantic Adirondack State Park. Five miles into the North puts you smack in the mountains, and they are really fantastic — rising up from the edges of the picturesque blue lakes that number 2,000 in New York State. Trout fishing is common and I've already tried my hand — successfully — at it. The trout was slender, rainbow colored and incidentally — delicious. Sailing, water skiing and just plain lying on the white sandy beaches are common attractions nowadays, although I feel they will soon end and more wintry sports come into their own, because the temperature this morning was 30 degrees. A little cold for water skiing, even where I come from.

The leaves are beginning to turn brilliant reds, crimsons and yellows. The trees are all gigantic tall pine, eims, hemlocks, cedar and thousands of huge weeping willows. Fields are green and fertile looking and walking

through a forest here is like walking on sponge rubber, the ground is so pliable from a matting of pine needles.

My fishing trip the other morning — 5:30 a. m. no less — was a trip to another world. The lake — Otter Lake — was so inaccessible to automobiles, so we hiked two miles into a valley. Saw trout, bullhead, salamander, huge crabs, otter, beaver, deer and a bear, believe it or not.

Snow skiing starts here in November and a friend has already promised to teach me how, in addition to giving lessons in ice skating and ice fishing. The snow here falls in November, continues to fall, and they tell me the ground is white the entire winter.

Temperatures fall to around 50 degrees below zero, which has me shivering already. I am restocking my winter wardrobe, which consists primarily of little wool dresses, jackets, sweaters and the like. I bought a huge, furry shaggy coat, and the office

staff here at the Leader Herald tell me that in a few months all the female employees will wear ski pants, boots and parkas to work. It will certainly be a change.

Food here runs to Italian and Polish — veal, green peppers, antipastos, spaghetti, tomato sauces and the hamburgers! You should see them. They are about three inches in diameter with nothing but meat and bread. People don't believe me when I tell them about Texas hamburgers.

The copy boy just did the nicest thing that has happened to me today — brought me six copies of the Cisco Press. Which reminds me — please add my name to the mailing list. Can't get along without Eastland County News.

Would love to hear from home folks. My address is 22 East Fulton Street, Gloversville, and I promise to write anyone who requests it! I may be enjoying it tremendously, but that doesn't mean

Page Four EASTLAND TELEGRAM Thursday, Sept. 24, 1965

1965 Tempests At Muirheads Thursday

Pontiac Motor Division's Tempest for 1965 presents new styling, including vertically mounted headlights, increased length, new colors and two new models for extended market coverage.

The Tempest Custom series has added a two-door hardtop coupe and the LeMans series now has a four-door sedan available. There will be a total of 12 different models available in the three Tempest series.

"With the new styling design, and the addition of two new models, the Tempest line is longer than ever," says Jack Muirhead, Tempest product manager. "The 1965 LeMans models are longer than ever, measuring 110 inches in all length. The all models in the Tempest line are longer than ever. In addition, the hardtop sports coupe, a new sports coupe, and a convertible." Sincerely, Karen Taylor

WE GIVE GOLD BOND STAMPS

TOMATO JUICE 48-Oz. Can 29¢	APPLE BUTTER 27-Oz. Jar 33¢	GREEN GIANT Cream Style CORN 2 303 Cans 35¢	PETER PAN PEANUT BUTTER 12-Oz. Jar 43¢
WESSON OIL 24-Oz. Bottle 37¢	VEG-ALL 2 303 Cans 37¢	WHITE SWAN MUSTARD or TURNIP GREENS 2 303 Cans 25¢	
MARGARINE 2 Pound Pkg. 69¢	VEG-ALL 2 303 Cans 37¢		
CRACKERS 2 Pound Box 23¢	VEG-ALL 2 303 Cans 37¢		
PIE CHERRIES 303 Can 19¢	VEG-ALL 2 303 Cans 37¢		
COOKIES 18-Oz. Pkg. 49¢	VEG-ALL 2 303 Cans 37¢		

COFFEE Folgers Lb. Can \$1.49

INSTANT MILK 12-Oz. Box 97¢

LUNCHEON MEAT 12-Oz. Can 39¢

Prices Good Thru Saturday, Sept. 25

GOOCH BLUE RIBBON BEEF CUTLET ... lb. 69¢	FRESH GROUND BEEF ... lb. 39¢	HOME KILLED BABY BEEF LOIN STEAK ... lb. 39¢	SALT JOWL ... lb. 19¢	GOOCH BLUE RIBBON Fully Cooked — Ready to Eat PICNIC ... 3 lb. can \$1.99
---	-------------------------------	--	-----------------------	---

AUSTEX PLAIN CHILI No Beans 300 Can 43¢

COCA-COLA 12-Bottle Ctn. 65¢

ZEE Assorted TOWELS 2 Reg. Rolls 39¢

LIBBY'S VIENNA SAUSAGE Reg. Can 19¢

WHITE SWAN Fresh Cucumber Kasha Dill PICKLES Quart 29¢

COMSTOCK APPLE PIE MIX 25-Oz. Can 35¢

Let's Go Shop And Save At Super Save

HEALTH & BEAUTY PRODUCTS

ST. JOSEPH ASPIRIN Reg. 59¢ Size 49¢	ARRID Cream Deodorant Reg. 49¢ Size 39¢	ANACIN TABLETS Reg. 79¢ Size 67¢	FORMULA 44 VICKS 4oz. 99¢ Size 79¢
--------------------------------------	---	----------------------------------	------------------------------------

SNOWDRIFT The Weston Oil Shortening 3-Lb. Can 59¢

WHITE SWAN BISCUITS Sweetmilk-Buttermilk 6 Reg. Cans 43¢

DOG FOOD Big Mike 3 cans 21¢

DOG FOOD 3 cans 21¢

DETERGENT TIDE Reg. Box 32¢

SOAP ZEST 2 Bath Bars 39¢

DETERGENT DUZ Starter Size 55¢

SOAP LAVA 2 Med Bars 25¢

DISHWASH TEXY 27-Oz. Plastic 39¢

FABRIC SOFTENER DOWNY 33-Oz. Plastic 69¢

THESE VALUES GET OUR VOTE!

ASSORTED FLAVORS MELLORINE 3 Half-Gal. Cns. \$1.00

SUGARY SAM CUT SWEET POTATOES No. 2 1/2 Can 23¢

SLICED BACON Rath Black Hawk Lb. 59¢

FRANKS Rath Black Hawk Pkg. 39¢

MacMoys SUPER SAVE

Home Owned—Home Operated 400 S. Seaman

POTATOES Russet 10 lbs. — 59¢ Golden Yellow BANANAS 2 lbs. — 25¢

Penney's Birthday Bargain

ALWAYS FIRST QUALITY

NOW! COME AND GET 'EM

Drapery Special

Boucle' textured no-iron Fiberglas! Quality rarely at these prices! Textured rayon and acetate!

FIBERGLAS, 100% GLASS. You'd pay dollars more for this quality and think it a bargain. New, unusually rich texture, weighty quality. Hand wash'n hang, no-iron, firesafe! White, beige, toast, green, gold. Hurry in for first choice.

SINGLE WIDTH \$4

84" LONG

LAST 3 DAYS!

our entire stock of 95¢ Gaymode® nylons reduced

76¢ 3 Pair 2.27 Save 58¢

- Fabulous selections of plain knit nylons, seamless micro mesh, double loop dress sheers, cotton-soled service weights!
- Proportioned and contoured to your leg-length! Short, average or long, 8 1/2 to 11!
- Flattering colors... there's a shade perfectly suited for everything from casual to formal!

Hand Bags

STYLED FOR FALL

Handsome grain type vinyl in black, chestnut, wet sand, hay ride.

\$2 & \$4 PLUS TAX

SCREEN PRINT TOWEL ENSEMBLE 21. 22" x 44" bath size 77¢

hand towels — 2 for 77¢ wash cloths — 4 for 77¢

Thick, fluffy cotton terry with prints in Baby Pink, Pastel Yellow, Viking Blue. Fringed ends.

PENNEY'S MARATHON FELT DRESS HATS

Many Styles in the New Fall Shades. All Fur Felts 5⁹⁵ to 10⁹⁵

Friday Is Felt Hat Day

CHARGE IT. PENNEY'S IN CISCO OPEN TO