

I should be exalted... there was to me a thorn in the... 2 Cor. 12:7...



EASTLAND TELEGRAM



National LIBRARY WEEK APRIL 25 - MAY 1

ME 89, NUMBER 33

EASTLAND, TEXAS 76448, SUNDAY, APRIL 25, 1965

PRICE 10c

idBits

TOM CREIGHTON... note of appreciation... Eastland County...



PRO TEMPRE TO PRO TEMPRE - Eastland Mayor Pro Tempore James Reid, right, presents an official resolution to State Senate Pro Tempore and Acting Governor-for-a-Day Tom Creighton Tuesday.

William Taylor, 47, Former EHS Gridder, Buried

Funeral for William Harry Taylor, 47, one of the key members of the famous Four Taylors of Eastland High School football fame...

The plane, piloted by Glen Flournoy, also of Odessa, with Taylor as a passenger, had landed due to bad weather. Taylor was attempting to place a block under the wheel of the aircraft at the time of the accident.

Highway Department Is Asked for Interchanges, Accesses by Eastlanders

Formal requests for additional interchanges and access roads for Interstate Highway 20 at Eastland have been placed in the hands of Resident Engineer R.P. (Buddy) Haun by three local groups.

change with State Highway 6 to the next interchange West thereof. Excerpts from the resolution, passed by the Eastland City Commission are as follows:

and access roads in the Eastland area, so that such economic hardships will be greatly increased, and "WHEREAS, the Board of City Commissioners considers it most imperative for the well-being of such City that adequate interchanges and access roads be provided on said Interstate Highway in the Eastland area...



although some had been Larry shot the snake... afternoon near a tank... miles west of Eastland...

First Phase Of City Clean-Up Is Now In Full Swing

Eastland's annual Clean-Up Drive, sponsored by the City of Eastland and the Civic League and Garden Club is in full swing with Mrs. Jim Horton, chairman of the drive...

Nephews Of Local Woman Drown in Abilene

Double funeral services for John Clyde Chapman, 20, and Thomas Eugene Dodson, Chapman's 13-year-old nephew, were held at 10 a.m. Saturday at the N. 16th and Hickory Street Church of Christ in Abilene...

Anna and Steve Hart Are Honored Readers

Once again it is National Library Week and the Eastland Public Library wishes to stress again the importance of reading. "Know what you're talking about, Read" and "Open Your Future, Read" are the slogans chosen this year...



ANNA and STEVE



BOB KING... trip winner

Bob Kings Win Las Vegas Trip For Ford Sales

Mr. and Mrs. Bob King will leave Eastland Friday, May 7, for Las Vegas, Nev., for a four-day and five-night all-expense paid trip, paid for by Ford Motor Co.

Brother Of Women Here Buried Tuesday

Funeral services for John Frank McCabe, 72, were held at 2 p.m. Tuesday at the First Baptist Church of Robert Lee with the pastor, Rev. Bill Beatty, officiating.

DeLeon Band To Play For Dance Here

Texas Dance Band of De Leon will provide music May 1 at the Eastland Volunteer Firemen's Dance to be held from 8:30 until 12 p.m. at the American Legion Hall.

Admission Certificates Required for Gage Trial

Mrs. Earl Conner and her cast of actors from the Junior class have set the 29th of April as the day on which Miss Nancy Gage is to be tried in District Court, Judge Daniel Endicott presiding, for the murder of Thea Dorset.

VFW Post Paid \$60,600 For Site Seniors Served

The Eastland VFW Post has received a check in the amount of \$60,600 from the Texas Co. for the purchase of their site east of Eastland - but the organization can't deposit the money until it vacates the premises, according to reports here.

Volunteer Workers Will Conduct '65 Cancer Crusade Next Tuesday

Scores of volunteers in Eastland climax their intensive fight against cancer next Tuesday, April 27, with a city-wide house-to-house campaign. After long planning the American Cancer Society starts its month-long educational and fund-raising Crusade against Cancer with confidence.

Freyschlag INSURANCE weather report

SUNDAY - Fair, Sun rises 5:13, sets 6:44. Moon rises 3:30 a.m. Fishing good. MONDAY - Cool, Sun rises 5:11, sets 6:45. Moon rises 3:32 a.m. Fishing best. TUESDAY - Sunny, Sun rises 5:10, sets 6:46. Moon rises 3:31 a.m. Fishing best. WEDNESDAY - Partly cloudy, Sun rises 5:09, sets 6:47. Moon rises 3:30 a.m. Fishing poor.

Eastland National Bank

EASTLAND TELEGRAM

Phone MA 9-1707

110 W. Commerce St. Eastland, Texas

(Consolidate with Eastland Chronicle, established in 1927 and Eastland County Record, established in 1931).

Published Semi-Weekly — Thursdays and Sundays By Eastland County Newspapers, Inc. H. V. O'BRIEN, Editor

SUBSCRIPTION RATES: By carrier in city, 15c week or 65c month; one year by mail in county, \$3; one year by mail elsewhere in state, \$5; one year by mail out of state, \$6.

NOTICE: Any erroneous reflection upon the character, standing or reputation of any person, firm or corporation which may appear in the columns of this newspaper will be gladly corrected upon being brought to the attention of the editor.

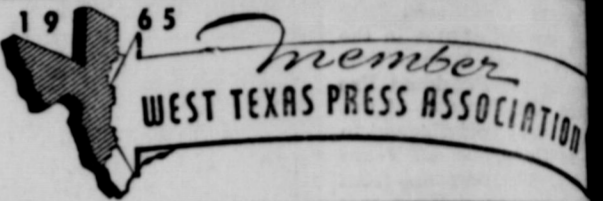

What Progress Cancer Research?

How soon can we expect a cure for cancer? It is a disease of tremendous complexity, yet research gains already made have led some scientists to predict we will see the problem solved within a lifetime. There is reason for this hopeful outlook. Within the short span of 25 years, we have made such progress as this: A drug has been developed in treating a rare type of cancer found in women after pregnancy. It is the first solid tumor ever to respond favorably to chemotherapy. The "Pap" smear was developed, making it possible to discover uterine cancer cells in an early curable stage. The mortality rate of cancer of the uterus, once the most feared of all forms of cancer in women, has dropped 50 per cent in 25 years. At present, there is no preventive or cure for leukemia, but the lives of patients are being prolonged with new combinations of drugs, and many scientists believe that cures will be found for this type of cancer sooner than for any other cancer. Hundreds of scientists in many branches of cancer research are working long hours in laboratories across the country to find new clues to fathom the mysteries of a disease which takes the lives of more than 800 Americans a day. The head of one of the largest research centers here said, "People think there is a lot of money available for cancer. There really isn't. There are many things we wish could be done..." This is worth keeping in mind when you are asked to contribute to the local unit of the American Cancer Society during the annual Crusade fund-raising drive to be staged here and in all other communities of Eastland County next Tuesday, April 27.

The Readers Write...

Editor: On behalf of Mr. Travis Spence, Superintendent of Carbon Schools, Mr. Travis Hilliard, Superintendent of Olden Schools, the faculties and student bodies of these schools, I take this method of saying thank you. Your part in the success of our Career Day was an essential one — without so much help and cooperation from the consultants, we could never have had this very worthwhile program. The comments from the students were most favorable.

Sincerely yours, M. J. Weaver County Supervisor Olden-Carbon Schools

ATTENTION Poodle Grooming MI 7-3663 RANGER Bob or Kay

Pre-Spring SPECIALS WHEEL ALIGNMENT & BALANCING MOTOR TUNE-UP COMPLETE BRAKE SERVICE VIC'S AUTO REPAIR

CANCER DRIVE... (Continued from page 1)

Mmes. Guy Robinson and A. K. Garrett, the short streets between Seaman and Bassett; Mmes. Jack Lusk and Jesse McBee, East Valley, Hill, Sadosa and Gilmer Streets; Mrs. Norman Christian, Gloria Lippard and Sharon and Suzanne Harbin, South Dixie, Walnut and Connellee Streets; Mmes. Clarence Penn and Weldon Armstrong, Plummer, Walnut, Dixie and Ammerman Streets; Mmes. Walter Spradling and Betty Parks, South Oak, Ostrom and Madera Streets Mrs. Bill Pryor and daughter, South College, Neblett, High, Bedford and Folts Streets; Mrs. W. L. Walton, M. R. and Mrs. Bill Leslie and Sharon Sayre, Hillcrest Street; Mrs. Milton Nash, Commerce and Main Streets to Connellee; Mmes. Claude Maynard and Don Parker, North Connellee and Walnut Streets to Main; Mmes. Aldredge and Milton Hunt, North College, Ostrom and Madera Streets; Mmes. Ann Justice and Guy Sherrill, North Oak, North Ammerman and Dixie to Main Street; Mmes. Jeanette Harris, Lee Horn and Al Pierce, South Green, Lamar, Mulberry and Daugherty Streets; and Lupe Parimo, Mexican, and Willie Speaker, Negro.

LAUNDRY SERVICE

Family Finish Rough Dry Linen Supply Free Pickup and Delivery A Complete Laundry Service Cisco Steam Laundry MA 9-2122 HI 2-2151

AUCTION REPORT

A total of 785 cattle, 125 hogs, and 23 sheep and goats were sold to 73 buyers at the Eastland Auction sale last Tuesday. There were 211 consignors. Prices were reported as follows: butcher bulls 15 to 18.9; stocker bulls 17 to 22.5; butcher cows 12 to 16; stocker cows 14 to 18; canners and cutters 9 to 13; butcher calves 19 to 22.7; stocker calves (Lt. choice) 21 to 26.7; stocker calves (Hvy. choice) 18 to 23.7; pairs of cows and calves \$120 to \$230; butcher hogs 16.5 to 17.6; sows 13 to 15.7.

Eastland Memorial Hospital

The following persons were listed as patients in the Eastland Memorial Hospital Saturday: Fannie Carpenter, medical. Mrs. John Mitchell, Olden, surgical. L. R. Boyd, medical. W. E. Lawson, medical. Pete Warren, medical. Mary Bundick, Ranger, medical. Mary Bayne, medical. Mrs. Walter Wooten, accident. Mrs. William Finley, medical. Charles Cantrell, Breckenridge, medical. Albert Higgins, Carbon, medical. Mrs. Sam Fonville, Gorman, medical. Mrs. R. L. Taylor, medical. Mrs. Carl Ziehr, Cisco, OB. Mrs. Dee F. Williamson, accident. Martha Sell, Cisco, medical. Ada B. Turner, medical. Mrs. Carl Angstadt, medical. Mrs. Guy Parker, medical. Mrs. Albert Fauth, medical. Mrs. James McCormick, medical. Mrs. C. E. Ledbetter, Ranger, medical. Hallie J. Lane, medical. F. F. Kanady, Carbon, medical. Ellen Hayes, medical. Mrs. Luther Bean, medical. Mrs. Onie White, surgical. Linda Graham, medical. Alma Quinn, medical. Reita Choate, medical. Sanford Sharpes, Cisco, surgical. Milton Hunt, surgical. Mrs. S. L. Cook, Cisco, medical. Lucille Teat, Downey, Calif., surgical. Elva Baker, surgical. Mrs. Lowell Thomas, surgical. Douglas Burns, accident. Mrs. R. G. Perkins, medical. Roy Byrd, medical. Leeman Underwood, Cross Plains, surgical. Mrs. Ike Watts, Cisco, surgical. Mrs. Johnny McCoy, surgical. Carrie Ferrell, surgical. Arle Herring, medical. June Bunch, surgical. Robert Lawson, medical. Hubert Jones, medical. Baby Boy Ziehr.

L. L. Workouts

Tuesday and Thursday nights, April 27 and 29, managers and parents of Little League boys will meet at 7 p.m. at the ball park, rakes and hoes in hand, for Little League workout, according to President Walter Maynard.

TIDBITS...

(Continued From Page 1) ance Association sign up is midnight, April 30, Insurance Man M. H. Perry reports. TODAY'S FLAG-BIT from the VFW: "The U. S. Flag should never have placed upon any part of it, nor attached to it, any mark, insignia, letter, word, figure, design, picture or drawing of any nature."

BEAT THE HEAT WITH A GOOD AIR CONDITIONED USED CAR. MANY BARGAINS.

1963 Buick Wild Cat fordor hard top. Fully equipped with ev-erything. \$2650. 1962 Mercury Monterey fordor custom. Extra nice. Locally owned. \$1575. 1959 Chevrolet fordor Impala. Really clean. Air. \$875. 1961 Plymouth Station Wagon. \$1275. 1959 Buick Century fordor hard top. Power and air. All above cars were locally owned. Muirhead MOTOR CO. 301 W. Commerce Phone MA 9-1731

JR. PLAY...

(Continued from page 1) Williams, Sharon Gist, Larry Wilson, and James Fullen. Attorney for the defendant, Miss Nancy Gage, (alias Ernie Mae Lane), is Keith Elliott. District Attorney Steve Perdue is withholding his recommendation for sentence pending completion of testimony. District Judge Ted Martin will preside. Witnesses are: Dale Squires, Lois Ann Sims, Sherry Butler, Tom Sosebee, Doris Trout, Sharon Spradling, Katy Goodwin, and Charles Mosley (the sheriff). Jailer Rodney McCoy will transfer Miss Gage to the courtroom from county jail prior to the trial. Serving as court bailiff is Homer Terry, Court stenographer is Dana Edwards. The defense is expecting to use a number of local teenagers in its case. They are: Carolyn Thomas, Patty Johnson, Jennifer Pryor, Layne Gregory, Johnny Moylan, and Jim Pat Miller. The hearing will begin at 7:30 p. m. in the District Courtroom in the EHS auditorium.

CITY CLEAN-UP...

(Continued from page 1) age system and other improvements on Daugherty Street, said Mrs. H. V. O'Brien, whose area is from west of Seaman and south of Sadoa. "This area generally looks very good; although some mesquite trees could be made and the area near Elementary Schools needs further developing." "Many accomplishments can be brought about if all residents will strive toward the goal of making Eastland a more pleasant and beautiful town." Efforts must be made before results can be expected," Mrs. Horton said. City extra trash pickup will begin Monday, May 3.

WALKER'S Dressing Plant Custom Dressing Phone D. J. Walker Eastland MA 9-1192

ROLLINS & SONS GULF SERVICE Call for Appointments on Wash - Grease Oil Changes 500 W. MAIN MA 9-8840 We Give S&H Green Stamps

H. D. WARREN 209 E. Valley Phone MA 9-2434

FOR SALE Ranches - Farms - Homes Large and small tracks. Bottom or sand. 2 & 3 bedroom homes. Listings appreciated. 311 1/2 West Main EASTLAND, TEXAS Off. Phone MA 9-1725 M. L. TERRELL MA 9-1926 ROBERT KINCAID MA 9-2721

Wanted

HELP WANTED: Eastland Steam Laundry. Apply in person. 210 North Lamar. tf HELP WANTED: Texas Drive-In. Apply at Texan. 33 WANTED: Custom breaking, sow, fertilizing; also spraying of coastal bermuda, trees or anything. Call Bailey Bryant at MA 9-2445 or M. G. Key at MA 9-1230 or MA 9-1200. tf BUSINESS OPPORTUNITY: John Deere Company interested in securing dealer for agricultural line in Eastland. Write or call G. W. Viers, Box 1145, Stamford. Phone PR 3-2600, 35 HELP WANTED: Service station attendant. Apply at 500 West Main. tf REMODELING YOUR HOME? Get the facts on low cost siding, insulation, replacement windows. Plastic, plastic glass, aluminum, steel, insulating siding of all types, windows, etc., available at right prices. FHA Title 1 home improvement loans. Call J. H. Turner, HI 2-3262 in Cisco, for appointment and free estimates. tf WANTED: All kinds dirt work, have D7 Cat. dozer for tank cleaning, terracing, brush clearing, or what have you. Call Brooks Dirt Work, Cisco HI 2-3291, or write Box 666, Cisco. tf HELP WANTED: Eastland Steam Laundry. Apply in person. 210 North Lamar. tf

Rentals

WANT TO RENT: Two bedroom house available July 1. Automatic washer connection if possible. Contact Elsie Glenn, courthouse. tf FOR RENT: Four room apartment, walk-in closet, two beds. Call MA 9-2186. tf FOR RENT: House. See Everett Plowman at Corner Drug. tf FOR RENT: Two bedroom house. Close in. Call Rogers Grocery for information, MA 9-2292. tf FOR RENT: Two large, furnished, clean apartments with lots of storage, bills paid (including cable) \$50 a month each. Air conditioned. MA 9-2413 or MA 9-1707 or see at 1201 S. Seaman. tf HELP WANTED: Male or female - Are you looking for a good part time or full time income in Cisco. Many Rawleigh dealers earn \$2.50 and up per hour. See Mrs. Jenice Stegall, Moran, or write Rawleigh TXC-1020-26, Memphis, Tenn. tf FOR RENT: Small furnished house, close in and bills paid. Call MA 9-2380 or apply at Rogers Grocery. tf FOR RENT: Five room house, 207 South Madera. Call H. A. Murphy, Ranger, MI 7-3338. 34 FOR RENT: Two bedroom house, 511 West Patterson. See Monroe Walker at 306 North Dixie. 34

FOR SALE

We have several good, used, traded-in refrigerators. Priced from \$39.95. 60 day warranty. Terms available. Goodyear Service Store, Eastland. tf FOR SALE: 1953 Ford workcar, cheap. 400 E. Main or call MA 9-2545. tf FOR SALE: Two and three bedroom houses at Breckenridge. Finance available. See or call O. E. Bradford, house-mover, HI 9-4506 or HI 9-3780, Breckenridge. tf FOR SALE: Jersey milk-cow. Gives three gallons milk a day. Call MA 9-1351. tf FOR SALE: Weeping Lovegrass. Very good quality. Call 43 3591 or write Box 2335, Abilene. tf FOR SALE: House with three lots at 316 N. Oaklawn. For sale by individual. Call MAIN 9-2240. tf FOR SALE: By individual, 1958 Ford station wagon, 1956 Chevrolet fordor and 1954 Chevrolet. CHEAP. Call MAIN 9-2240. tf WANTED: To take up payments on late edition Encyclopedia Britannica. Write Box EB, Eastland Telegram, Eastland. tf FOR SALE: House, three lots, 310 North Oaklawn; 1958 Ford wagon; 1956 Chevrolet fordor; 1954 Chevrolet. Cheap. MA 9-2240. tf FOR SALE: 3 registered herefords, 1 male, 2 females. See Mrs. J. Celia Cornelius at the first house east of the Lone Star Plant on Breckenridge Hwy. or phone MI 7-1063. 60c

FOR SALE OR TRADE

1964 Chevrolet Pickup, one-half ton Big Six, radio, heater, four speed transmission. Bargain. Call MA 9-1736. tf FOR SALE: Two Hereford head bulls and one Santa Gertrudis Bull calf (8 months old). Pickrell MI 7-1680 or MI 7-1821. 74 FOR SALE: Three bedroom house. One and one-half bath, double carport, lovely large yard, good Eastland location. Bargain. Austin Flint Real Estate, Cisco office. HI 2-2412. Nightly, HI 2-2081. 36 FOR SALE: Two small chest type freezers, one five horsepower Johnson Outboard Motor, two water supply systems for home or lake cabins. All in excellent condition and guaranteed. Also, electric motors of all sizes. C. A. Timmons, phone MA 9-1157. 36 FOR SALE: G. E. Texas Ton Air Conditioner. Used two months. Phone MA 9-2555. tf

NOTICE

Save up to \$50 during Sear's April Range Sale. Hi-Oven Classic Range as low as \$199.85. Call Sears, Cisco, HI 2-2601. 34 SEARS April Range Sale - Automatic gas and electric ranges with clock controlled oven - your choice \$155.00. 20-inch Rangettes as low as \$89.95. Buy now and save. Call Sears, Cisco, HI 2-2601. 34 NOTICE: Lose weight safely with Dex-A-Diet Tablets. Only 98c at your drug store. 34 NEED TO MOVE? George Van Lines has the answer and the equipment to take care of everything from antiques to setting hens. Phone MA 9-2044, Eastland. tf NOTICE: Typewriter cleaning and minor repair. Free pickup and delivery. Fast service and very reasonable cost. Call Kellar's Fix-It Shop, MA 9-1393. 206 S. Seaman St. tf NOTICE - Call or see us for rubber stamps. The Eastland Telegram. tfc NOTICE: Lloyd Armstrong, photographer, 200 S. Oaklawn, Phone MA 9-1677. tf NOTICE: Call me for water-well drilling. C. E. (Bill) Reynolds, 1404 Bliss Street, Cisco. Phone HI 2-2018, Cisco. 33 NOTICE: We have in this vicinity four pianos. One student piano, one spinet type, one console, and one small grand that responsible parties may assume the balances. Write Credit Mgr. McBrayer Piano Sales, Inc., 3318 E. Belknap, Fort Worth, Texas. 33

For Sale

FOR SALE - One Huff Parklane riding lawn mower with Briggs and Stratton motor, less than one year old. Call MA 9-1482 or MA 9-1595. 33 FOR SALE: Our entire stock of Dearborn Room Heaters, reduced for end-of-season close-out. Buy on easy budget terms - No money down. Goodyear Service Store, Eastland. tf FOR SALE: 1956 Ford. Make offer. See A. P. Fambrough at Gate Company. tf FOR SALE: Serviceable 4,000 CFM evaporative cooler. Could stand some cleaning but a buy at \$25. Call MAIN 9-2413. tf FOR SALE - Fat hens, 3 for \$1. Kendrick Egg Farm, Cisco-Eastland Hwy. 80. 35 FOR SALE: Young's Goat Island at Lake Leon Summer cabin - electricity, deeded land, \$1,000. Call MA 9-1878 or contact James W. Young. tf

JOE SAYS: It's an appropriate coincidence that the word "American" ends in "I can." JOE CULPEPPER of Hood King Motor Co., also says: "See me for the best automobile deal."

LET'S GET GROWING! See us for the finest plants for your Spring and summer flower gardens! PETUNIAS including doubles in a variety of colors. CALADIUMS (giants), assorted colors. VERBENAS - Pink, red and purple. STOCK CANNAs BULBS. SNAP DRAGONS. MARIGOLDS. SALVIA and many other plants... GERANIUMS - Bud and bloom outdoor type. TOMATO & PEPPER plants. Open Sunday Afternoons and Every Day BELMONT GREENHOUSE Hwy 80 West - Cisco

Announcements

MASONIC LODGE NO. 467 Meets second Thursday of each month at 8 p.m. in the Masonic Hall. Call E. M. Simpson, W. M., Sec., MA 9-1665 or L. E. Huckabay, Sec., MA 9-1391 for information.

EASTLAND ROTARY CLUB Meets each Monday noon at White Elephant Restaurant in Eastland. Charles Freyschlag, President.

Notice

NOTICE: 16 year-old boy needs lawns to mow. \$1 per hour for him and mower. Call MA 9-1189. 34 NOTICE: Save money. Have your tires retreaded for winter wear. Most sizes, \$7.95. One year guarantee. Jim Horton Tire Service, Eastland, Texas. tf NOTICE: Free demonstration of Merle Norman Cosmetics at Ruby Lee's Beauty Shop. All type beauty work, specials on cold wave permanents. 403 S. Lamar St., Phone MAIN 9-2188. tf NOTICE: For home repairs, call R. C. Turner, Home Services, Eastland, MA 9-2286. No job too small. Free estimates. tf NOTICE: Coastal Bermuda planting. Two row pray machine with fertilizer attachment. Call E. C. Jones: GI 5-3501, Dublin or B. L. Hunter, 2374 Olden. tf

Notice

NOTICE: We have moved back to 417 South Lamar Street. Sales and Service - Stephens Typewriter Company, MA 9-2319. tf NOTICE: Singer Sewing Machine authorized sales and service representative for this territory is J. T. Beegs. Write Route Two Rising Star or call 643484. Good selection of used and repossessed sewing machines. tf

NOTICE

NOTICE - Coastal Bermuda Grass planting, three automatic machines, highly fertilized sprigs; hauled in insulated van for protection. Call or write for prices and information. Ardean Kimmel, De Leon, Texas. Phone 3922. 10fc

FREE Estimates on RE-ROOFING Or Repair of Your Old Roof. Residential and Commercial Eastland Roofing Co. Noble Squiers Phone MA 9-2370

GET A GOOD START Here! WITH FIRST CLASS SERVICE PRODUCTS OPEN ALL NIGHT OBIE'S HUMBLE SERVICE STATION 602 W. Main MA 9-6666

C. E. PAUL, D. C. Complete Chiropractic Health Service Ave. I at 8th St. - (Hwy. 80) Cisco, Texas Phone HI 2-1677

LAND FOR SALE 160 acres six miles west of Cisco, pecan and apple orchard, small house, spring fed tank. 20 miles north of Cisco on State Highway, 2700 acres level rolling brush free grassland. 607 acres north off Breckenridge Highway 7 miles. Good improvements. Macdonald & Co. Abilene - 120 Mulberry Phone 915 ORchard 4-8585

PRICED FOR QUICK SALE 6 Unit Motel & Dwelling Good Income Property Financing Available CONTACT D. L. KINNAIRD Real Estate MA 9-2544 or MA 9-1116

Vertical text on the right edge of the page, including 'Social Number', 'Monthly', 'disabili', 'in East', '\$244,600', 'District M', 'by on rei', 'benefit dat', 'The new', 'presents', 'event ov', 's period', 'the C', 'pap', 'all dry-', 'ment, no', 'Dague wh', 'able on', 'the price', 'redu', 'sharp cor', 'Photocopy', 'COM', 'PI', 'ISCO', 'MA', 'Cotton', 'into 1', 'Reg. 2', 'Reg. 2', 'Match', 'll ord', 'Free 1', 'Matt', '703 A', 'Cus', 'PI', 'sa', 'ch', 'gy', 'ac', 'sa', 'yr', 'r', 'C'

### Social Security Number Goes Up in This County

Monthly old-age, survivors, and disability insurance benefits in Eastland County now total \$244,600, R. R. Tuley Jr., District Manager of Social Security in Abilene, said today on releasing his annual benefit data report.

The new monthly figure represents an increase of 6 percent over the corresponding period last year.

### Thermocopy Paper

Permanently dry copy machines • Permanent, non-scratch • Six colors • Cause white and yellow sheets, possible on either side • Economically priced • Better heat tolerance reduces waste • Extra-sharp copies • Full line of Photocopy Paper too.

### COMMERCIAL PRINTING

CISCO — HI 2-1035

### MATTRESSES

Cotton Mattresses Made into Inner-Spring  
Reg. 26.95 now **\$23.95**  
Reg. 26.95 Box Spring to Match — only **\$23.95**  
(if ordered with mattress)  
Free Pickup & Delivery.

**JONES**  
Mattress Company  
703 Ave. A — HI 2-3358  
CISCO

### Fund Still Short In County Screw Worm Program

Two thirds of the \$3,100 quota in the current screw worm eradication fund drive has been collected from Eastland County ranchers and livestock men, according to Oscar Schaefer, Cook, chairman of the animal health committee.

Glyn Gilliam, Ranger banker and treasurer for the committee, recently informed Schaefer that he had sent a check for \$1,921.87 to the Southwest Animal Health Research Foundation, Dallas, sponsor for the screw worm elimination program in the state.

"We are grateful for the many contributions on this program," Schaefer said.

"This is one of the finest programs that we have ever had in the livestock business and I am confident that we will go over the top in the fund raising campaign," he continued.

Many ranchers have said that the savings in time, labor, wear and tear on the cars and pickup trucks, gas, oil

### and medications as well as freedom from the frustrations of looking for, catching and doctoring 'wormy' animals has been tremendous in Eastland and all other counties in the state.

Reports from the various committees who have worked to make the drive successful. He urged those who have not been contacted for their contribution to take it to their bank in the next several days. Any bank in the county will accept the contribution he said.

and medications as well as freedom from the frustrations of looking for, catching and doctoring 'wormy' animals has been tremendous in Eastland and all other counties in the state.

Reports from the various committees who have worked to make the drive successful. He urged those who have not been contacted for their contribution to take it to their bank in the next several days. Any bank in the county will accept the contribution he said.

and medications as well as freedom from the frustrations of looking for, catching and doctoring 'wormy' animals has been tremendous in Eastland and all other counties in the state.

### and medications as well as freedom from the frustrations of looking for, catching and doctoring 'wormy' animals has been tremendous in Eastland and all other counties in the state.

Reports from the various committees who have worked to make the drive successful. He urged those who have not been contacted for their contribution to take it to their bank in the next several days. Any bank in the county will accept the contribution he said.

and medications as well as freedom from the frustrations of looking for, catching and doctoring 'wormy' animals has been tremendous in Eastland and all other counties in the state.

Reports from the various committees who have worked to make the drive successful. He urged those who have not been contacted for their contribution to take it to their bank in the next several days. Any bank in the county will accept the contribution he said.

and medications as well as freedom from the frustrations of looking for, catching and doctoring 'wormy' animals has been tremendous in Eastland and all other counties in the state.

# NOTICE

To all persons in Eastland County who are now Notary Publics and who plan to requalify for the 1965-67 term:

You are required by law to file your bond in the County Clerk's office between the dates of May 1 - 15, 1965.

JOHNSON SMITH  
County Clerk

### ONE OF 27 GOOD REASONS TO STAY AT NORTHPARK INN:

No. 8 Free Limousine Service to Public and Private Airports

Mix luxury atmosphere with a truly great hilltop location (7 minutes from downtown), modest cost and deep-piled comfort. Add a dash of entertainment (golf, swimming, an intimate private club) and a magnificent cuisine — and you create Dallas' newest luxury motel, NorthPark Inn. You'll find the services infinite and the courtesy real. If you're coming our way, just "let us know. We'll be happy to make your reservation."

### NORTHPARK INN

9300 NORTH CENTRAL EXPRESSWAY, DALLAS, TEXAS  
PHONE EMerson 3-2431 TWX: 214-899-9013

## WORTH FOOD MART

The SURE SIGN OF QUALITY!

- Prices Effective: April 26, Thru April 28 1965
- Maxwell House — 25c OFF all Grinds
  - COFFEE 3-lb. Can Net \$1.99
  - PARD DOG FOOD 1-lb. 6 Cans 89c
  - PIE APPLES Comstock — No. 2 2 Cans 49c
  - Borden's Glass Pimento or Olive Pimento
  - CHEESE 5-oz. Glass 2 For 49c
  - ORANGE JUICE Libby's 6-oz. 4 Cans 89c
  - ORANGE JUICE 12-oz. 2 Cans 87c
  - TOOTH PASTE Crest Family Size Reg. 89c 65c
  - BABY FOOD Gerber's Strained 6 4 1/2-oz. Jar 63c
  - COCA COLA 12 Bottle Carton Plus Dep. 49c
  - Food Mart Sweetmilk or Buttermilk
  - BISCUITS 7 Cans 49c
  - Fancy Florida Golden Long Green
  - CORN 6 Full Ears 39c
  - YELLOW SQUASH Lb. 15c
  - NEW POTATOES Lb. 15c
  - CUCUMBERS Lb. 15c
  - YELLOW ONIONS Lb. 5c
  - APPLES Washington Fancy Lb. 19c

## Fresh GROUND BEEF

WORTH QUALITY

Double S&H green Stamps or Wednesday with \$2.50 purchase or More!

- Rain Blackhawk SLICED BACON Lb. Pkg. 55c
- Yearling SLICED LIVER Lb. 59c
- Swift Premium SLICED BOLOGNA Lb. 49c
- Kraft American SLICED CHEESE Lb. 59c
- Taste O'Sea PERCH FILLETS Lb. Pkg. 49c
- Gulf Princess BREADED SHRIMP 10-oz. Pkg. 69c

FREE Corning Heatproof Glass COFFEE MAKER

You pay only regular price of coffee inside 10 oz. INSTANT MAXWELL HOUSE COFFEE

NEW DESIGN WITH POURING SPOUT

NOTICE

Last Big Week to Get Your "FREE" Borvani CHARM BRACELET and FREE CHARM

This Must Be Dated April 12 — May 1, 1965

(EXCLUSIVE AT WORTH FOOD MART)

THIS COUPON AND \$25.00 IN OUR REGISTER TAPES ARE GOOD FOR FREE "BORVANI" BRACELET AND ONE CHARM OF YOUR CHOICE.

PRINT NAME \_\_\_\_\_

ADDRESS \_\_\_\_\_

TOWN \_\_\_\_\_

### IN CISCO —

It's **Eubank's Cafeteria**

- Cafeteria Style Service. You serve yourself all you can eat.
- Bar-B-Q to go (6 kinds)
- Bar-B-Q Sandwiches
- Dinners to go.

### IN EASTLAND —

It's **Eubank's Driveteria**

- Bar-B-Q to go (6 kinds)
- Bar-B-Q Sandwiches
- Complete Bar-B-Q Dinners

Dinners are neatly packaged in a box to eat there, in your car or to take home

Custom cooking . . . Let us bar-b-q your choice of meat — only 15c lb. with free gravy.

Catering Service . . . We are equipped to serve any number of people anywhere anytime.

## EUBANK'S PIT BAR-B-Q

Cisco — Eastland

### WE PAY YOU TO SAVE WITH US

Piggy banks are a good place to save — if you're saving small change. But when that change grows into dollars, it's time to put your money in one of our savings accounts. Here, it will not only be safely insured up to \$10,000, but your money will also earn for you at a big 4 1/2% rate of interest. OPEN YOUR SAVINGS ACCOUNT TODAY AT

## 1st FEDERAL SAVINGS & LOAN ASSN.

204 Main RANGER MI 7-1611

CLIP AND SAVE!

- 25 BONUS S&H Green Stamps with this Coupon & Purchase of (1) 16-oz. Pkg. General Mills Country Corn Flakes with Rice Void After April 28, 1965
- 50 BONUS S&H Green Stamps with this Coupon & Purchase of (1) 4-Lb. Pkg. TENDERLEAF TEA Void After April 28, 1965
- 50 BONUS S&H Green Stamps with this Coupon & Purchase of (1) 11-oz. Jar Tenderleaf INSTANT TEA Void After April 28, 1965
- 25 BONUS S&H Green Stamps with this Coupon & Purchase of (1) 13-Lb. Pkg. Planters PEANUTS Void After April 28, 1965
- 100 BONUS S&H Green Stamps with this Coupon & Purchase of (1) 2-Lb. Pkg. Borden's Cheddar CHEESE FOOD Void After April 28, 1965
- 25 BONUS S&H Green Stamps with this Coupon & Purchase of (2) 8-oz. Bks. Wishbone All Flavors SALAD DRESSINGS Void After April 28, 1965
- 50 BONUS S&H Green Stamps with this Coupon & Purchase of (4) 6-oz. Cans Libby's ORANGE JUICE Void After April 28, 1965
- 50 BONUS S&H Green Stamps with this Coupon & Purchase of (2) 12-oz. Cans Libby's ORANGE JUICE Void After April 28, 1965
- 25 BONUS S&H Green Stamps with this Coupon & Purchase of (1) 9-Lb. Size Foremost COTTAGE CHEESE Void After April 28, 1965
- 50 BONUS S&H Green Stamps with this Coupon & Purchase of (3) Pkgs. MIX or MATCH Libby's Frozen Asparagus Spears — 10-oz. Pkg. Asparagus Cuts — 10-oz. Pkg. Sliced Strawberries — 10-oz. Pkg. Brussels Sprouts — 10-oz. Pkg. Sliced Strawberries — 10-oz. Pkg. Void After April 28, 1965
- 50 BONUS S&H Green Stamps with this Coupon & Purchase of (4) Pkgs. MIX or MATCH Libby's Frozen Broccoli Spears — 10-oz. Pkg. Cauliflower — 10-oz. Pkg. Baby Lima Beans — 10-oz. Pkg. Ford Hook Lima — 10-oz. Pkg. Void After April 28, 1965
- 50 BONUS S&H Green Stamps with this Coupon & Purchase of (5) Pkgs. MIX or MATCH Libby's Frozen Mixed Vegetables — 10-oz. Pkg. Cut Corn — 10-oz. Pkg. Cream Style Corn — 10-oz. Pkg. Green Peas — 10-oz. Pkg. Peas & Carrots — 10-oz. Pkg. Blackberry Peas — 10-oz. Pkg. Cut Okra — 10-oz. Pkg. Void After April 28, 1965
- 50 BONUS S&H Green Stamps with this Coupon & Purchase of (6) Pkgs. MIX or MATCH Libby's Frozen Chopped Broccoli — 10-oz. Pkg. Leaf Spinach — 10-oz. Pkg. Turnip Greens w/Turnips — 10-oz. Pkg. Void After April 28, 1965

# RANGER DRIVE-IN THEATRE

Box Office Opens 7:00 — Show Starts At 7:30  
Adults 50c Kiddies Under 11 FREE

LAST TIMES SUNDAY  
MAY 2

"SEVEN DAYS AND NIGHTS IN A HOUSE OF TERROR..."

**Two on a Guillotine**

STARRING CONNIE STEVENS DEAN JONES-CESAR ROMERO  
PANAVISION • A WARNER BROS. PICTURE

COMING FRIDAY — SATURDAY — SUNDAY  
MAY 7 - 8 - 9

SEVEN ARTS-BRYANSTON presents

**A BOY TEN FEET TALL**

EDWARD G. ROBINSON  
AS THE WHITE HUNTER

STARRING HARRY H. CORRETT PAUL STACCO AND FERDIE MAGELLANO  
Produced by TOL MASON Screened by ALEXANDER MACKENZIEY Edited by DENIS CAMPAN  
A PANAVISION PICTURE IN EASTMANCOLOR PRESENTED BY TECHNICOLOR

## DIXIE Drive-In

EASTLAND RANGER HIGHWAY

BOX OFFICE Opens 7:15; show starts 7:30; box office closes 9:15.

ADMISSION: Adults 60c, Children 12 Free; Each Wednesday & Thursday are bargain nights—admission 25c.

Sunday, Monday and Tuesday, April 25, 26 and 27  
**"GOODBYE CHARLIE"**  
Tony Curtis — Debbie Reynolds — Pat Boone  
IN COLOR

Wednesday and Thursday, April 28 and 29  
**"GUNS AT BALAS"**  
Richard Attenborough — Jack Hawkins  
IN COLOR

Friday and Saturday, April 30 and May 1  
**"BULLET FOR A BADMAN"**  
Audie Murphy — Darren McGavin  
IN COLOR

WHY NOT TALK TRADE WITH A WINNER

Yes, we won 1st place in a state-wide contest and right here we want to say to our friends and customers who made it possible THANKS!! For your new car, pickup or good used car, why not come by and talk trade with a winning team who really appreciate you!!

**HOOD KING MOTORS**

Eastland Phone MA 9-1786

OVERHEARD AROUND TOWN:  
Say! Those Boys Will Trade With You!

RAWLINS SINCE 1884

**Monument's**

WEATHERFORD PHONE LY 4-2726

IF WE MAY ASSIST YOU, CALL US COLLECT OR MAIL THIS AD

NAME \_\_\_\_\_ PHONE \_\_\_\_\_  
ADDRESS \_\_\_\_\_ CITY \_\_\_\_\_

## Olden Judged This Week in State Improvement Contest

Olden is one of three Eastland County communities entered in the Texas Community Improvement Contest which is sponsored by the Electric Extension Service, Texas A&M University. Nimrod and Scranton are also entered, and these three communities will be competing in the contest along with eight more communities in District 8.

The tour of Olden will be conducted Wednesday morning, April 28, 8:30 to 11 a. m. and will begin at the Community Center. During this tour, the communities will be judged on community organization, improvement in the community, and community services and facilities. Stops in the tour will include the Community Center, fire station and the homes of the following: Gilbert Copeland, Olden Kellar, Lee Williamson, L. J. Williamson, I. E. Talley, Gaylon Ashton and Carl Boustead.

Project accomplishments for 1964 in the long range improvement plans included erecting Community Center signs, repairing kitchen and installing bathroom, new roof, buying benches for Community Center, testing 65 water wells in community, cleaning vacant lots, sponsoring first annual community homecoming, installing guard light and organizing Olden volunteer fire department.

Plans for 1965 projects include community water system, erecting name signs, purchasing recreational equipment, cleaning of vacant lots, street improvements, community homecoming, new industry, and improving game room.

Project plans for 1966 include street improvement, new industry, painting Community Center building, building dog irons for fire place, improving game room. The community homecoming, aiding in school plant addition, street improvement and encouraging residential growth are among the plans for 1967, and plans for 1968 include encouraging residential growth, new fire truck and remodeling of Community Center.

Already judged is the record book containing stories, newspaper clippings and pictures showing the progress made during the year of April 1, 1964 and March 31, 1965. This score along with the tour score will determine the District winner.

Judges will be R. E. Burleson, reports and evaluation specialist at Texas A&M University, Mrs. Jean Henry, County Home Demonstration Agent of Hamilton, and James Denton, Jr., Area Farm Management Specialist of Gonzales.

## Oil Paintings On Exhibit At CofC Sunday

The Art Show which has been on display during the past week at the Chamber of Commerce will be open to the public from 1 until 5 p.m. Sunday, April 25.

Exhibited are 29 oil paintings that won awards in the West Texas Art Association show last October in Sweetwater. They were selected by judges from some 200 entries of oils, pastels, water colors, and mixed media. Macie Hyatt, member of the Cisco Art Club, won honorable mention for his entry.

The winning entries are being shown in the West Texas district, and exhibits have already been held in Snyder, San Angelo, Big Spring, and Lamesa. The next showing will be in Abilene.

Mr. Hyatt, a director for the association who arranged the exhibit here, has invited the public to see this outstanding display of area work.

## Invitation Golf Tourney Is Set

The annual Cisco Invitation Golf Tournament will be played at the local country club course on July 16-18, according to an announcement Saturday. Plans for the event will be announced at a later date. Committees to handle various details are expected to be named soon.

F. W. Bessel was the first to measure the distance to a star in 1835. Gas flame welding with oxygen and hydrogen was invented in 1897.

Woods; secretary, Mrs. Desale Hooks.

Residents of surrounding towns are urged to attend this tour as the support of the area towns and support of the business people in these towns is needed, as this tour will be considered as a very important part of the tour score.

AN INTERSTATE THEATRE

# MAJESTIC

SUNDAY — MONDAY  
Sunday Open 2:00 — Shows 2:20 - 5:10 - 8:00  
Monday Open 4:45 — Shows 5:10 - 8:00

RICHARD BURTON PETER O'TOOLE  
HAL WALLIS' PRODUCTION  
**BECKET**

TUESDAY ONLY

Bargain Night  
ALL TICKETS 25c  
Box Office Opens 4:45  
Features 5:00 - 7:10 - 9:20

JAMES STEWART JOHN WAYNE  
**The Man Who Shot Liberty Valance**

STARTS WEDNESDAY  
Open 4:45 — Shows 5:15 - 7:15 - 9:15

ELVIS brings his beat to the beach!  
**GIRL HAPPY**  
M-G-M presents A BOB PASTERNAK PRODUCTION  
STARRING SHELLEY LONG GARY L. NIX & GUY MARSHALL  
FABRICS CROSS/TALBOT/BAKER/MURPHY/STONE/NOEL • A EUROPE PICTURE  
IN PANAVISION and METROCOLOR

### REPORT ON COUNTY FINANCES FOR 1963 and 1964

Article 1665, revised Civil Statutes of Texas requires that an annual financial report be made each April, copies of which shall be filed with the Commissioners Court and the District Judge of the County. Each time an annual audit is delivered to the Commissioners Court and the District Judge, the County Auditor shall send a report to the bonding company of each district, county and precinct officer showing the condition of that particular office (Acts 1955, 54th Leg.).

The above mentioned report was duly filed with the Eastland County Commissioners Court on Monday, April 12, 1965. As your County Judge and Budget Officer, I feel that the public might appreciate some comparisons and comment on this report and the financial condition of Eastland County for the past two years. These comparisons will be based upon the expenditure of funds and the payment of bonded indebtedness which concerns County-wide funds and no attempt is made to discuss receipts or disbursements for the individual precinct road and bridge funds.

On January 1, 1963 cash in all funds \$274,119.55; bonded indebtedness \$56,000.00, net \$218,119.55.

On January 1, 1964 cash in all funds \$220,925.53; bonded indebtedness \$41,000.00, net \$179,925.53.

On January 1, 1965 cash in all funds \$204,064.24; bonded indebtedness \$26,000.00, net \$178,064.24.

These figures reflect \$40,055.31 less net than was on hand on January 1, 1963. During the past 2 years Eastland County has been called upon to furnish right of way for the building of State Highways in the total amount of \$38,875.59. This sum reflects the actual net expenditure from the County-wide road and bridge fund over and above the amount shared by the State Highway Department. This right of way was used for State Highway 6 and 206 and the obligation to spend this money was incurred prior to January 1, 1963. Eastland County has always been willing to shoulder its fair share of State Highway right of way purchases. Other expenses which were over and above normal operating expenses include items such as a new photocopy machine costing something over \$10,000.00, to be used by the County Clerk's Office, ballot boxes, a camera for the Sheriff's Department, office furniture, air conditioners requested by various county offices. The total amount spent for these items for the past two years was \$12,743.19. While these items were costly they are still practically new and will provide good service for many years to come.

Also a number of costly elections were paid for by Eastland County as well as a rather large sum of money spent to cover the County's cost of holding lengthy criminal hearings in this county as well as \$1,683.54 paid Palo Pinto County for change of venue trial. During the years of 1963 and 1964 Eastland County has paid \$30,000.00 on its bonded indebtedness.

In conclusion, the County-wide net worth appears to be less on January 1, 1965 but the County has something to show for its money. The purchase of extensive right of way, expenditures for capital outlay, unusual expenses and criminal trials account for considerably more than that sum. Also our debt has been reduced from \$56,000.00 to \$26,000.00.

It is my sincere hope and desire that every tax payer will become familiar with the financial operations of our county. These records are open for inspection and a quarterly statement is published in one of the County papers every three months. Eastland County has an 80c per \$100.00 tax rate based on some of the lowest property values in the State of Texas.

Respectfully submitted,  
**SCOTT BAILEY**  
COUNTY JUDGE

## Choose the electric cooking method that suits you best

### You'll enjoy cooking that's clean and cool because it's FLAMELESS

Whether you're cooking family-size meals with your electric range...snacks with your electric frypan... or delicious specialties in your electric rotisserie or roaster-oven...you'll be a cooler cook in a cleaner kitchen, because electric heat is flameless. There are no flames to heat up the kitchen air and the cook... no by-products of fuel combustion to soil kitchen walls and curtains. Visit your dealer soon and see the wide selection of versatile electric cooking appliances. Cook the clean, cool, modern way... electrically.

**TEXAS ELECTRIC SERVICE COMPANY**

FRANK SAYRE, Manager Phone MA 9-2651

## 'Evening in Paris' Is EHS Annual Band Banquet Theme

By HOMER TERRY  
"An Evening in Paris" was the theme for the Annual Band Banquet of the Eastland Band Boosters Club, Thursday evening. Members of the band as well as their dates enjoyed the "Evening" on a setting of an open street cafe in Paris.

The invocation for the banquet was given by Wendell Seibert, superintendent of the Eastland Public School System followed by the welcome given by C. F. Huffman, vice president of the Band Boosters Club. The response was given by Jimmy Finley, president of the Eastland High School Band.

The meal for the evening was carried out in the theme by eating by candlelight and having the tables decorated with Paris plate favors. The meal was catered by Eubanks Barbecue.

The decorations were made of Paris fancies and the stage of the elementary school was the scene of a sidewalk cafe where the entertainers were seated with their dates. The booths for the sidewalk cafe were fixed with red and blue streamers and silver stars.

Entertainment for the evening was presented by "The Singing Chefs" a group consisting of Debbie Belle, Gary Rollins, and Bill Herridge. The musical group brought numbers of folk music, most of which came from the famed group folk singers, The Kingston Trio.

After several musical numbers, Mr. John Foster, director of the Eastland High and Eastland Jr. High Band, presented awards to two Junior High students. The outstanding musician award went to Larry Lane and the most improved award went to Robert Robbins.

Mr. Foster also recognized the people who worked very hard on the decorations. He closed the banquet, thanking all the band members for their cooperation during the school year and all who made the year for the band one of the "greatest" yet.

## May 1 Is The Deadline For Wheat Plans

Farmers (producers) who signed intentions to participate in the 1965 wheat and feed grain programs are reminded to check their intentions and make sure to meet the conserving base requirement.

This reminder comes from County Office Manager Jesse G. Meredith. The provision is very important in order to qualify for diverted and price support payments.

Final date to dispose of excess wheat, barley or oats is May 1, Meredith said.

Grazing diverted acres area from May 1 through October 31 will cause loss of diverted and price support payments and producers who plant intertilled competitive crops with peanuts should remember that in order for the area to be deducted, it must be at least two normal rows wide and the crop must compete with peanuts for moisture, and growing season, according to Meredith.

with Paris plate favors. The meal was catered by Eubanks Barbecue.

The decorations were made of Paris fancies and the stage of the elementary school was the scene of a sidewalk cafe where the entertainers were seated with their dates. The booths for the sidewalk cafe were fixed with red and blue streamers and silver stars.

Entertainment for the evening was presented by "The Singing Chefs" a group consisting of Debbie Belle, Gary Rollins, and Bill Herridge. The musical group brought numbers of folk music, most of which came from the famed group folk singers, The Kingston Trio.

After several musical numbers, Mr. John Foster, director of the Eastland High and Eastland Jr. High Band, presented awards to two Junior High students. The outstanding musician award went to Larry Lane and the most improved award went to Robert Robbins.

Mr. Foster also recognized the people who worked very hard on the decorations. He closed the banquet, thanking all the band members for their cooperation during the school year and all who made the year for the band one of the "greatest" yet.

See ahead with



M.H. PERRY  
MA 9-1095  
Ph. MA 9-2275  
FAMILY PROTECTION  
Let him show you how little it costs to see ahead — and be sure.  
Southland Life  
INSURANCE COMPANY  
Home Office • Southland Center • Dallas



BE A WISH BIRD and have your family auto tuned up before hot summer driving begins for economy and pleasure-driving miles. Our mechanics will check and correct to your satisfaction at low, low costs. Modern engines require skilled attention for proper performance.

Complete Safety Inspection Center  
Auto Repairs

24 HOUR WRECKER SERVICE  
Allen Auto Repair  
AT RUSHING MOTOR CO.  
215 SOUTH SEAMAN

'round the clock

'round the calendar

'round the world

available to all Faiths...  
dependable in all situations  
Arrington Hamner  
Funeral Home  
"Friendly Personalized Service"  
MAIN 9-2611

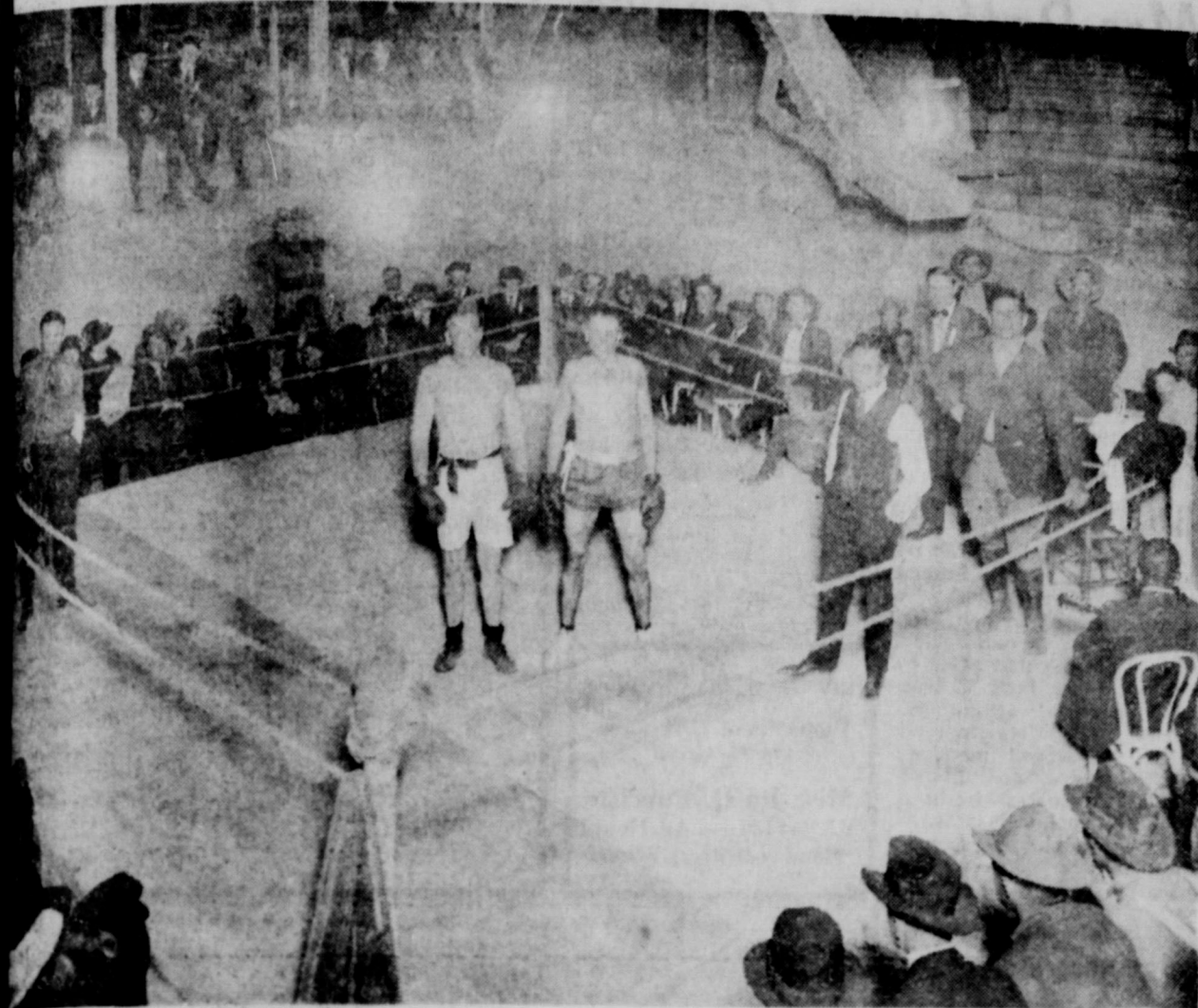

MANY DO YOU RECOGNIZE? — This picture made in Eastland in 1920 and the fight ring was inside an indoor swimming pool, located at the somewhere near the present city hall, according to Hank Ponders, now of Massillon, Ohio, who was in Eastland this week and left the picture. Ponders, standing at left in the ring, was in Eastland in 1920 with a construction crew which built the Exchange Building. He could remember but few of the spectators or officials, the fighters not at all, but recalled that police "raided" the scene soon after this picture was made and the fight never came off. Who knows more about the event?

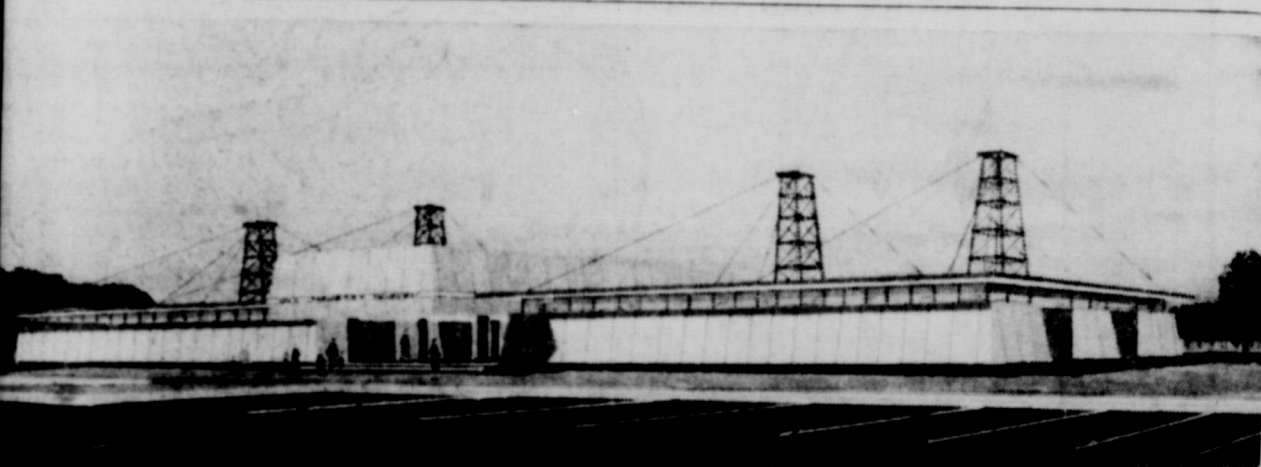

ARCHITECT'S DRAWING of Ranger's proposed Texas Museum which would be erected on a 25-acre tract, and Charles L. Fox, executive director of the project of Ranger on old U. S. Highway 80. The structure posed museum.

### Miss Williamson Represents Texas Convention

Miss Williamson, daughter of Mr. and Mrs. Austin Williamson of Eastland will represent Texas at the annual convention of the National Federation of Music Clubs, which is being held at Andrews High School in Acepella, Texas, Monday, April 12, at 8 p.m.

She is a member of the Dale County Choir, and was the soloist at the last Texas convention held four years ago, by a Texan group.

### Battle Charged With Threatening Boy, 14

For the second time in less than a year James Battle, Ranger Negro hotel owner, will face a grand jury.

Battle is currently free under \$1000 bond on a charge of allegedly "threatening a minor boy with a pistol" on Monday, April 12, at 8 p.m.

He was taken into custody by Patrolman Bill Bollinger of the Ranger Police Department, assisted by Constable Raph W. Veal.

During the trial, Battle contended that he had fatally shot Don Gonzales at Battle's Little Gem Hotel in Ranger on July 4 in self-defense because the Latin American had attacked him with a knife.

### 2 FHA Members Attend State Meet In Dallas

Arlina Arnold and Sharon Harbin, members of the Future Homemakers of America chapter of Eastland High School, attended the state meeting of the Texas Association, Future Homemakers of America, in Dallas, April 23-24, according to Miss Loretta Morris, advisor of the chapter.

Theme for this meeting was "Homelife — Foundation for Peace."

Arlina Arnold served as voting delegate to the meeting; and Vocational Homemaker Teacher Miss Morris accompanied the group to Dallas.

Featured speaker for the event was Tad Corbet, Bible lecturer and Baptist minister from Lubbock.

### Glenn Scallorn, Commissioners Discuss System

Glenn Scallorn, Southern Televisions Systems Corp. executive of Del Rio and former Eastland resident and former local manager of the Eastland County system, appeared before a special called meeting of the Eastland City Commission Thursday afternoon.

He apologized for the reception service of the past few weeks and pledged his company's complete determination to improve the service where possible. He explained that weather conditions are affecting cable systems throughout the Southwest and that hopes are that these will clear soon. Service will be improved through the engineering department, he said.

Complaints about reception were originally aired at the regular monthly meeting of the commissioners Monday evening. All commissioners were present of the Thursday meet except Commissioner Dr. M. A. Treadwell Jr.

### Interest Good For 1st Annual Preacher Tourn.

The first annual Ministers Golf Tournament in the state will be held May 7, Friday, at Long Cedar Country Club between Ranger and Eastland.

Entry fee for the event is \$3, according to Chairman Jack Arrington, and presently some 30 players have signed up.

### QUESTIONS ABOUT

TEXAS 65 HEALTH INSURANCE

CALL US TODAY  
M. H. PERRY  
MA 9-2275  
MA 9-1095  
NO MEDICAL EXAM  
Enrollment period ends April 30, 1965

### Now, That It's Spring Again —

It is time to rejoice for the Season ushers in a period of new life, renewed hope and pleasant memories of Eastertime. But Spring, all too often, may bring memories of hail and windstorms, too, which are neither joyous nor pleasant. And sometimes they cause death and much destruction of property, without warning. If you are not carrying insurance against these hazards, and others just as destructive, better give us a call today. Tomorrow may be too late.

Earl Bender & Co.  
Eastland (Insurance Since 1924) Texas  
112 W. Commerce MA 9-1077

### RECENT GUESTS

Mr. and Mrs. Wilson Hart, Traci and Cindy of Bisbee, Ariz., have been visiting this weekend in the home of her parents, Mr. and Mrs. B. A. Blair.

### RETURNED

Mr. and Mrs. J. N. Poe have returned from a recent visit in Clyde, Abilene and Baird with friends and relatives. They also transacted business while there.

MATTRESSES

- New Innerspring Unit
- Choice of Ticking
- New and Renovate
- Choice of Firmness
- Cleaned, Felted Cotton
- New Mattress Guarantee

WESTERN MATTRESS CO.  
Box 5288 — San Angelo  
In Eastland Call MA 9-1342

## WHY ALL THIS INTERFERENCE ON TV?

If you are experiencing poor reception, please call OUR office. We have radio-equipped service trucks, and personnel will be dispatched to the trouble area immediately.

We are in the season of the year when freak atmospheric conditions are disturbing television reception and cause far-distant TV stations to interfere with reception of our system's.

It is annoying to you and to us, since we have no control over the atmosphere. As long as we have frontal weather activity we will have unusual interference on the stations we receive.

What can we do about it? Some relief could be secured by obtaining Federal Communications Commission authority to relay microwave all our stations from a point further east where stations are stronger and are less affected by interference.

We welcome your call.



## SOUTHERN TELEVISION SYSTEMS CORP.

RAY E. THACKERSON, Mgr.  
Serving YOU with the best in  
Television — FM — Stereo

# Requests to Highway Department

(Continued from page 1) City Commissioners call upon the State Highway Department and its proper officials to reconsider its present plans on said Interstate Highway so as to provide for:

"1) An interchange on said Interstate Highway where it crosses the present county road which is an extension of Basset Street of the City of Eastland and

"2) Access roads on either side of such Interstate Highway from the interchange with U. S. Highway 80 East of Eastland to the interchange with State Highway 6 South of Eastland, and

"3) Connecting the access road segments from the interchange with State Highway 6 to the next interchange West thereof, and, that, the State Highway Department grant a hearing for due consideration of the above matters at its earliest convenience."

The resolution passed by the Eastland Industrial Foundation, and signed by President H. T. Wilson, is as follows:

"Approximately one year ago, interested citizens of Eastland, Texas, organized the Eastland Industrial Foundation, Inc., in an effort to coordinate local efforts in attracting industry to Eastland. It has been realized that a small town such as Eastland must attract investments from outside its town in order not to stagnate and wither away.

"Such Foundation has already expended more than \$80,000.00 in its industrialization efforts and has had contact with various enterprises which have considered moving to this area.

"It has been called to the attention of the Foundation that present plans for Interstate Highway 20 do not provide for access roads alongside such Highway from the interchange with U. S. Highway 80 East of Eastland to the interchange with State Highway 6 South of Eastland.

"If these plans are not changed, any prospect for future industrial development of our area will be seriously and adversely affected. From our experience with industrial prospects, it has become obvious that any industrial expansion of consequence must be to the East and Southeast of Eastland — the area which

under present plans, will not have ready access to Interstate Highway 20.

"Terrain and problems of providing sewage and water limit the interest of industrial prospects to this area in large measure. However, practically all of such prospects are seeking ready access to the fine highway system which does and will serve our town.

"We have found that ready access to Interstate 20 is a major consideration of firms now interested in our area — and understandably so.

"It would be virtually impossible for us to have developed the fine industrial sites along proposed Interstate 20 unless such sites could be on access roads connecting to such highway. It would not be feasible to construct roads from Eastland to such sites in order to connect such sites with Interstate 20 via Eastland and existing roads.

"It is our understanding that very little, if any, additional right-of-way would be needed to provide access roads on either side of Interstate 20 in this area. We deem it of utmost importance, not only to the growth but to the survival of our city, to have access roads on either side of Interstate 20 in the Eastland area.

"From the standpoint of future development and practical use, it would also be most advisable to have another interchange on Interstate 20 in the Eastland area, to be located where Basset Street extended South would cross Interstate 20.

"We understand that an overpass is now planned for such site, but we cannot over-emphasize the additional benefits which would result if an interchange were placed there. This would give additional access, and for much potential developed, more practical access, to the highway from land we regard as having good industrial prospects.

"We are very much concerned with problems we can see if present highway plans are not altered as suggested above. It is absolutely imperative to our efforts (in the light of present contacts) that we do everything possible to seek the additional access roads and the additional interchange mentioned above. The Highway Department has always been most cooperative, and we seek your continued cooperation in this regard."

The resolution by the Highway Committee of the Eastland Chamber of Commerce, signed jointly by Co-Chairman Virgil T. Seaberry Jr., Jack Arrington and Lewis Tiner, is as follows:

"This letter is written by the undersigned as co-chairman of the committee of the Eastland Chamber of Commerce concerned with highways and on behalf of the Chamber.

"When the first hearings were held regarding proposed Interstate Highway 20, the Chamber was primarily concerned with the effect of the by-passing of our town and

was seeking to postpone such as long as practicable because of what adverse effects we thought it might have on our town. We have realized that the by-pass is inevitable, but we have always hoped to minimize these effects as well as possible. In our opinion, this has been the reaction of most of our citizens. We just now have really acquainted ourselves with the details of the proposed construction, and we have become aware of matters which could even have more dire results than we had first anticipated. The Highway Department has always been most considerate and cooperative, and we turn to the Department for sorely needed help.

"We had assumed that adequate interchanges would be placed on Interstate 20 in the Eastland area and that there would be access roads on either side of the highway along its full length in our area. We now find that our assumptions were not correct. If Eastland is to survive, we simply must have adequate interchanges and access roads in our area.

"As we now understand the plans, there will be an interchange with U. S. Highway 80 East of town, one with State Highway 6 South of town, and another with a county road West of the second interchange, while the only access roads will be along (but not full length) between the last two interchanges mentioned. As a practical matter, this means that there will be two places (the interchanges on 80 and 6) where traffic will connect with our town and where various retail establishments catering to the highway traffic can locate to serve Interstate 20.

"To alleviate the difficulties hereafter outlined, we would respectfully propose that access roads be constructed along either side of Interstate 20 from the U. S. 80 interchange to the Highway 6 interchange, that a further interchange providing be constructed at the intersection of Interstate 20 with the county road which is a southerly extension of Basset Street in Eastland, and that the access roads West of Highway 6 be completed the full length between Highway 6 and the next interchange West thereof. Such proposed addition would let Eastland have three direct connections with Interstate 20 and would provide access to such highway from adjoining land in the Eastland area for businesses serving the highway traffic and businesses which need readily accessible highway transportation. If these additions are not made, we can only foresee the worst economically for our town.

"You are well aware of the great flow of traffic on U. S. 80 which now goes through Eastland but which will be diverted South of town when Interstate 20 is completed. Many of our business establishments depend on servicing this highway traffic. For example, in 1960 Eastland had 175 business establishments (some, unfortunately, are no longer with us). On the segment of U. S. 80 now passing through Eastland, there are today 54 retail establishments (not including motels, barber shops, beauty shops, insurance and real estate offices, etc.). These retail stores sell over the counter to local people and to through traffic, some depending more on the one type of customer and some more on the other; all of these should be anticipated to lose business when Eastland is by-passed as now proposed. On this highway segment are 17 service stations, 8 cafes and drive-ins, 5 hotels and motels, and 3 drug stores deriving considerable trade from the through traffic.

Of course, other similar establishments exist in Eastland off of U. S. 80. Unless these businesses are afforded the opportunity of serving the through traffic on Interstate 20, many will be forced out of business. As we see it, there are only two ways in which they can be helped when Interstate 20 goes South of Eastland.

One is by providing more adequate ways of leaving the highway to reach Eastland and to get back on the highway. The two effective interchanges simply will not afford this opportunity; the traffic must have a second opportunity to turn off into Eastland before, in effect, having to turn back to reach our city.

The other is to provide places where such businesses can relocate. As plans now exist, such places would be at the two interchanges East and South of town. This space is too limited and is too expensive for little businessmen to

purchase. As you are aware, larger oil companies and outside people with money to invest (and we welcome them to our town) are purchasing the sites which will be available under present plans. Our small businessmen cannot afford to pay \$30,000.00 and more for relocation sites. Such sites can be provided on the access roads which we request. Without the access roads, however, the lands adjoining Interstate 20 will be worthless to these people.

"Also, the proposed access roads will afford Eastland the further opportunity of attracting industry which we sorely need. We realize that Eastland will have an advantage over towns not on Interstate 20 because of the access to that fine highway. However, there must be real access to that highway. Practically all industrial prospects who have been looking at Eastland are vitally interested in the availability of good highway transportation. The area which lends itself best to industrial development lies East and Southeast of Eastland. To the North and West city-furnished water and sewage facilities cannot be added to the present system because of various problems arising from the terrain. Land can be sold to or acquired for such prospects along Interstate 20 but there is no access for the plants to such highway. If the plants were on access roads, the problem would be solved.

Otherwise, roads would have to be built from town or U. S. 80 to such plant sites, giving round-about access to Interstate 20. But neither the City nor the County could build these roads. The City is still operating under orders of the bankruptcy court and the county could not seek to build roads (if money were available) until traffic would offer justification — and there will be no traffic until there are roads.

Then too, construction of other roads (even by the State) would entail the purchase of right-of-way, and it is our understanding that the right-of-way being acquired for Interstate 20 would, for the most part, include sufficient space for the access roads we are seeking. In this county, this is a real cost consideration.

Over the past 40 years, our area has been declining in population (and thus, usually in other indices of growth and progress). For example, our Eastland County population was 58,606 in 1920, 34,156 in 1930, 30,345 in 1940, 23,942 in 1950 and 19,526 in 1960. The decline in population in the City of Eastland has been comparable: from the 15,000 or more in 1919 to 3849 in 1940, 3626 in 1950 and 3292 in 1960. (We do not have immediately available the official census figures for 1920 and 1930, but they should exceed the 1940 figure.) The by-passing of Eastland is going to have some adverse effect on us, but the by-passing without adequate interchanges and access roads will be disastrous. The Governor has started a pilot project in this county for industrial development known as E-65, in order to help us grow instead of wither. The proposals which we are making will likewise give us some hope. We note that many larger, and smaller, towns along Interstate 20 are provided with proper interchanges and access roads which create a vital link between those towns and the highway. Eastland stands in dire need of similar facilities.

"We have before us a most serious problem. We need the full help of the Highway Department. This help has always been forthcoming, and we hope that it will continue. The Department has been second to none in its fine work. In our opinion, the relatively small outlay required for our proposals would give Eastland its chance to grow instead of die, and the economic benefits to our town by actually having Interstate 20 more or less a part of us should be great. We are willing to meet with you and other Department representatives at your convenience and to cooperate in every way possible.

"In support of this request, we attach a resolution of our City Commission and a letter from our industrial foundation. We trust that our urgent request will receive the usual attentive consideration of the Department as soon as possible.

Pl. Shampoo and Set . \$1.50  
Hair Cuts . . . . . \$1.50  
\$12 Lanolin Waves . . \$8.50  
\$10 Creme-Oil Waves \$7.50  
Other waves \$10 and up  
**Basham Beauty Bar**

# Mrs. Patterson Reviews 'Trilogy' for Las Leales

"These are the things I prize . . . the smell of flowers, and the good brown earth . . . and best of all along the way, friendship and mirth" by Henry Van Dyke was the quotation that opened the meeting of the Las Leales spring tea Monday evening at the Woman's Club.

Mrs. Donald Kinnaird Jr. welcomed members and their guests and introduced Mrs. Guy Patterson who presented a most delightful review of "A Trilogy" by Mrs. Thyra Ferre Bjorn.

Mrs. Patterson began her review by reading a personal letter she received in answer to one she had written Mrs. Bjorn. A native of Lapland, Mrs. Bjorn said that about 80 percent of her book is true.

The audience was well impressed with the review, after which guests and members were served frosted punch and cake squares from a beautifully appointed table.

The entire club house was decorated with suggestions of spring. Especially noted were

the China Easter eggs, hand painted by Mrs. J. M. Cooper. Hostesses for the evening were Miss Verna Johnson, Mrs. J. C. Whately, Mrs. Kinnaird, and Miss Esther Grath. Approximately thirty-five member attended the meeting.

## WEEKEND VISITORS

Visiting with Mrs. Etta Johnson last weekend were her daughter and family, Mr. and Mrs. Henry Jones of Longview.

Mr. and Mrs. Boyd Franklin and family of Odessa visited last weekend in the home of Mr. and Mrs. Rabb Steddum.

## Say It with Flowers

Flower and Gift Shop  
200 N. Green

Mrs. Ita R. Parrish  
MA 9-1101 — All Hours  
Florifax Delivery Service

## Horton and Gott Cans and Coolers

2-gallon can — reg \$4.80	sale \$3.99
3-gallon can — reg. \$5.47	sale \$4.99
5-gallon can — reg. \$8.07	sale \$6.99
10-gallon can — reg. \$12.47	sale \$9.99
1½-gallon cooler — reg. \$6.13	sale \$5.99
3-gallon cooler — reg. \$7.47	sale \$6.99
5-gallon cooler — reg. \$10.07	sale \$9.99

WE ALSO HAVE HOES, RAKES, SHOVELS  
WAREHOUSE BROOMS.

## Eastland Supply Company

## POE FLORAL & GREENHOUSE

serving Eastland, Olden, Carbon and surrounding area since 1946 — Visit our greenhouse for tomatoes, pepper and bedding plants, planted in Peat Pots and watered with Bloom Set. 75¢ a doz. **READY NOW.**

MAin 9-1711  
609 W. Main  
Eastland

## COOLING TIME by Dearborn

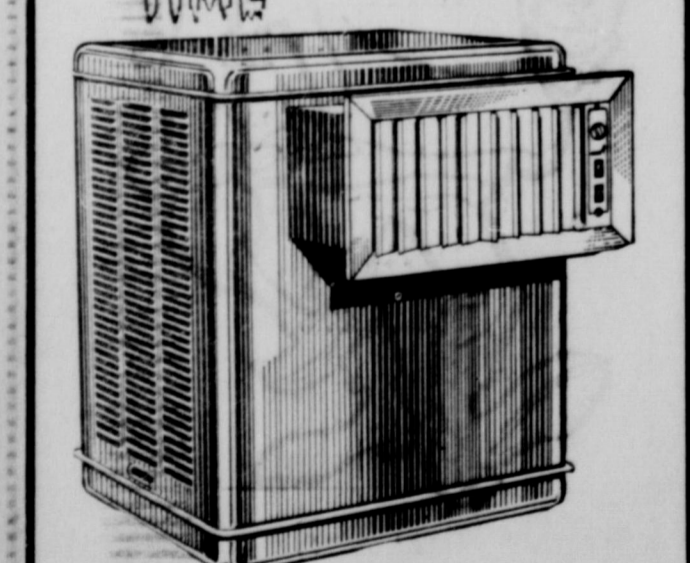

## DEARBORN AIRE EVAPORATIVE Cooler Built-In Quality Features:

- Damper air control
- Uniloc construction
- Plastic water system
- Flexible installation
- Sound cushioned mountings
- Economical operation

Creates an atmosphere of cool comfort in a whisper-quiet manner.

## Western Auto Associate Store

201 S. Lamar Phone MA 9-2011

# Penneys

ALWAYS FIRST QUALITY

the new fashion season arrives at Penney's with new and exciting

## FASHION PROFILES FOR SUMMER '65!

**A. PROPORTIONED SHEATH IN ALL COTTON LACEI 6-16 PETITE, 8-18 AVERAGE, 10-18 TALLI . . . . . \$13.98**

**B. THREE-PIECE DACRON® POLYESTER & COTTON WITH RAYON BLOUSEI SIZES 10-18! . . . . . \$13.98**

**C. FORTREL® POLYESTER AND AVRIL® RAYON SHIRTWAISTI IN HALF-SIZES 14½-24½! . . . . . \$9.98**

**D. ARNEL® TRIACETATE AND FORTREL® POLYESTER SHIRT-WAISTI MISSES SIZES 8-18! . . . . . \$13.98**

**E. TWO-PIECE COTTON PIQUE WITH LACE TRIMMED JACKETI IN JUNIOR SIZES 5-15! . . . . . \$12.98**

**PENNEY'S IN CISCO OPEN TILL 5:30 DAILY.**

Come to your nearest Penney's, today! Come see, shop and save . . . during our Summer Carnival of Fashion! We've every style, size, color and fabric you could desire to fill your wardrobe! All designed with fashionable you in mind . . . and at Penney's fashionably low prices!

# Beef Cattle Short Course Set For May 3-6 At Olden

Beef cattle short course for farmers will be held Tuesday, Wednesday and Thursday, May 3-6, at the community center. The four-day course is being sponsored by the co-sponsors of vocational agriculture at Olden High Schools. The course is being arranged by Beverly Dudley Jr., instructor at Ranger High School, Gilbert Copeland, and W. L. Sims, vocational agriculture instructor at Olden High School. Thornton, beef production specialist with the Vocational Agriculture Division of the Texas Education Agency, will be the instructor in the course.

C. E. Yoakam Ranch at Cherokee, Texas six months and then taught vocational agriculture at San Saba seven years and Kerrville, Texas three years. Thornton has a wide and varied experience in training livestock and meat judging teams for state competition. In addition to working with beef cattle, he has raised registered Poland China Hogs and has had considerable experience as a sheep and goat raiser. He has worked closely with registered breeders, commercial cattlemen, and Vocational Agriculture students in the field of beef production.

Thornton states that the field of beef cattle production must take a close look at efficiency of production in the future. With land prices, feed, and taxes rising, the producer is meeting more and more competition for the consumer's dollar at the meat counter. From the economic view of the beef cattle business, there is every indication that in comparing the producer of yesterday and the producer of tomorrow, beef must be produced to sell cheaper in order to be a profit-making business.

Thornton indicates that the beef cattle shortcourse will deal with the methods of producing beef at a lower cost and the ways of producing the kind of beef that the housewife wants to buy. He also states that the course will include such important fields as the meat-type steer, selecting bulls and replacement heifers, proper range use, supplemental winter feeding, and will be altered to meet the wishes and interests of the farmers and ranchers enrolled.

During the dates the short course is in progress, Thornton will be available to assist cattlemen with individual problems and to provide on-the-farm instruction, according to the local co-sponsors. Cattlemen interested in attending the short course should write or call Dudley at Ranger High School, Copeland at Olden High School or Sims at Eastland High School. An entry fee of \$2.00 will be charged. Beef cattle shortcourse certificates will be presented to each cattleman who attends all the training sessions.



HOMER WILLIAMS is shown putting muscle into the act of holding a 30 pound catfish high enough that the fish's tail won't drag the ground. He hooked the 30-pound beauty at his cabin on the north side of Lake Leon on the first part of last week. Mr. Williams and his wife wrote friends in Odessa, informing them of the big catch, and they got the urge to do some fishing. The friends, Mr. and Mrs. Doyle Whitefield and Mr. and Mrs. C. F. Collins, have been visiting this weekend with the Williams.

## District Officer Gives Music Club Program

Eastland Music Study Club met Wednesday, April 21, for a covered dish luncheon in the home of Mrs. Don Russell at Bell Hurst Ranch, with Mrs. Don L. Kinnaird, Jr. presiding.

Special guest was District President Mrs. T. A. Mitchell of Fort Worth, who was presented with a lovely corsage of white carnations as she arrived.

After lunch, which was served from several beautifully decorated tables containing fragrant spring flowers, the group assembled in the living room for the program.

Guest speaker Mrs. Mitchell spoke on Federation News and Views and discussed the Parade of American Music. She also discussed Texas composers and compositions from the 18th century to the present time, stating that the historical society is collecting its works and placing it in the Fort Worth library for permanent preservation. She then played a number of their selections on the piano.

Present were Mmes. Russell, Kinnaird Jr., Floyd Robertson, T. E. Richardson, Sallie Bishop, Clara Cockrill, A. D. Dabney Sr., Jack Frost, D. L. Houle, Kinnaird Sr., A. L. Murrell, Don Parker, Ita Parrish, Joseph Perkins, Don Pierson, Grady Pipkin, Kenneth Thompson and Mitchell; and Miss Marjorie van Hoose and Mrs. McCorkle of Fort Worth.

## SCHOOL MENU

Eastland High School menu for this week has been announced by Mrs. Laverne Wingate as follows:

Monday — Italian spaghetti, green beans, Harvard beets, hot rolls and white cake with divinity icing and coconut.

Tuesday — Steak and gravy, whipped potatoes, black-eyed peas combination salad, hot rolls and pineapple pie.

Wednesday — Hamburgers with tomatoes, lettuce, onions, and pickles; and one-half pimento cheese sandwich, potato sticks and pumpkin pie.

Thursday — Fried chicken, macaroni and cheese, English peas, carrot curls, hot rolls and fudge cake.

Friday — Tuna fish salad (sandwiches for elementary school) whole kernel corn, buttered carrots, sliced bread and prune cake.

Guests of Mrs. John Brown recently were her son and family, Mr. and Mrs. Elmer Brown and Beverly of Fort Worth.

Visitors in the home of Mr. and Mrs. W. E. Tankersley last weekend were her sister, Mr. and Mrs. Bill Whately of Hico; and their children, Miss Gracie Tankersley of Fort Worth, Mr. and Mrs. Larry Tankersley and children of Troup, Mr. and Mrs. Doug Warren and children of Abilene and Mr. and Mrs. Charles Dick and children of Kermit. John and Florence Barber spent last Tuesday and Wednesday in Stephenville with his daughter, Mrs. E. E. Bradford.

## Lawndale Home For Senior Citizens

Gorman — Phone REpublic 4-5720

OFFERS NURSING CARE & INDIVIDUAL ATTENTION FOR YOUR LOVED ONES.

- Complete staff (including 3 LVNs)
- Dietetic Service Complete
- Modern 50-Bed Home of New Construction
- Approved State Vendor

(Rates \$170-\$190 month with Old-Age recipients receiving additional financing assistance through the Vendor Program).

FOR COMPLETE DETAILS

Write Post Office Box 668, Gorman Or Call Collect REpublic 4-5720, Gorman

Annie Faye Foster, Supervisor Frank Kimmell, Administrator

**WATCH REPAIR**

Your watch will receive the very finest care in our repair department. We also feature:

- Ring Sizing
- Jewelry Repair
- Engraving
- Pearl Restringing

**BESKOW JEWELRY**  
210 W. Main Eastland MA 9-2529

SPRING GO TO YOUR HEAD WITH A FLATTERING

**NEW HAIRDO**

**ALMA'S BEAUTY PARLOR**  
1 W. Main — EASTLAND — MA 9-1151

"Shortcourses in beef cattle, as well as in other areas, are now available to farmers throughout the state under the cooperative program between the Texas Education Agency and Texas A. & M. College," states Bob Jaska, associate professor, Department of Agricultural Education at Texas A. & M. College, who coordinates the program for Texas A. & M.

"This cooperative program," states Jaska, "is designed to make the services of specialists available to conduct shortcourses under the supervision of public schools. Such a program will enable teachers of vocational agriculture to provide improved educational services to farm people."

Specialists are now available in the fields of beef cattle, insect control, farm management, farm electrification, arc welding, swine production, tractor maintenance, dairy science, pasture, and oxy-acetylene welding.

## Scientists' Sunday Topic

The Christian's approach to final victory over death will be a central theme at all Christian Science churches this Sunday. The subject is "Probation After Death." One of the Bible selections to be read is from Galatians: "He that soweth to the Spirit shall of the Spirit reap life everlasting."

Also included in the Lesson-Sermon will be these lines from the denominational textbook: "Emerge gently from matter into Spirit. Think not to thwart the spiritual ultimate of all things, but come naturally into Spirit through better health and morals and as the result of spiritual growth. Not death, but the understanding of Life, makes man immortal" (Science and Health with Key to the Scriptures by Mary Baker Eddy, p. 465).

## Calvary Revival Begins Tonight

Calvary Baptist Church, 205 North Oak St., will begin revival services tonight, April 25, continuing through May 2 with Rev. J. Frank Wilson of Sweetwater as visiting evangelist. Evening services will begin at 7:30 p.m.

April 25 is also homecoming day at the church with all-day preaching and dinner on the ground, according to the pastor, Rev. Earl Williams.

Everyone is invited to attend revival services and the homecoming.

## Cemetery Working

The annual cemetery meeting will be held all day May 1 at Alameda Cemetery with basket lunch at noon. After the meeting, there will be a program of singing.

## VISITS FORDS

Mrs. Lillie Bigby and Jerry Myrick, both of Big Spring; and Mr. and Mrs. John Reed of Carbon visited recently with Mr. and Mrs. George Ford.

## Treadwells Win Honors In Tennis Tourney

The M. A. Treadwell Jr. family played in the Abilene Easter Tennis Tournament this past weekend at Abilene and all came home a winner.

Randall was entered in the boys 12 year old singles while he played in the 14 year old doubles.

Marsha Treadwell was entered in the 18 year old singles and also the 16 year old singles bracket.

Terry was entered in the 18 year old singles, and in the 18 year old doubles.

Dr. Treadwell and son, Terry, teamed up together in the father-son bracket.

Here are the results of the Tennis Toorney:

Boys 12 singles: Quarterfinals: Colmen defeated Randall Treadwell, 6-2 and 6-1.

First Round of 14 Boys doubles: Pendergrass and Garriker def. Black and Randall Treadwell, 8-6 and 6-0.

Boys 18 year old singles: Terry Treadwell def. Whitt Cline 6-1, 6-1. def. Harper 6-4, 6-3.

Quarterfinals Bruce def. Treadwell 9-7, 6-3.

Boys 18 Doubles: Treadwell and Horton def. Harper and Osborne 9-7, 6-2. Quarterfinals Treadwell and Horton def. Paylor and Scott 6-3, 6-1. Ragland and Williams def. Treadwell and Horton 6-4 and 6-3.

Girls 18 singles: Pat Sloan def. Marsha Treadwell 4 - 6, 7-5, and 6-3.

Girls 16 singles: Linda Russell def. Treadwell 1-6, 6-3, and 7-5.

Girls 16 doubles: Marsha Treadwell and Stephanie Letz def. Fannin and May 6-0 6-0. Treadwell and Letz def. Pannell and Wells, 6-0, and 6-0.

Treadwell and Letz def. Hutcheson and Hutchison, 6-0, 6-2.

In the Father-Son division the Treadwells of Eastland walked away with top honors. In the quarterfinals Dr. and Terry def. Darner and Darner 6-1 and 6-2. In the Semi-finals they defeated Ivy and Ivy of Austin 4-6, 6-1, and 6-1. In the finals Dr. Treadwell and Terry defeated Black and Black of Corpus Christi 3-6, 6-4, 6-4.

## Make It A Foursome For Annual Clean - Up

Clean-up time is workout time for three important tools in the house — broom, rake and paintbrush.

But be sure you add a fourth one—the trash can.

Trash and rubbish are an open invitation for fire to enter your home, says Fire Marshal Guy Robinson.

"A good, vigorous clean-out job, repeated at regular intervals, is one of the smartest things you can do to keep your home and your family safe from fire," the Chief adds.

Maybe you don't have anything you would call "trash" around your place. Call it clutter then. Go up in the attic and take a good, calculating look at any old mattresses,

stacks of papers and magazines, discarded draperies and lamp shades. Check closets for old clothing and cleaning rags. Go over the basement for workshop scraps, oily rags, paint cans. Don't miss the garage either.

Get rid of it all — this fuel for fire — and you and your house will likely be around much longer to enjoy that new paint job and spruced-up yard you gave it this Spring.

"National Fire Protection Association figures show that about one of every twelve fires starts in rubbish," Robinson points out. "That's why using the trash can is so important, during Spring Clean-Up and all year round."

**NOTICE**

WATCH FOR GRAND OPENING

**BRAY'S DEPARTMENT STORE**

IN EASTLAND

**SOON!**

**LOOK**

**BARGAIN CLASSIFIEDS!**

**3 Insertions in One Paper!**  
(PRESS, TELEGRAM OR TIMES) OR

**One Insertion in 3 Papers!**  
(PRESS, TELEGRAM AND TIMES)

Up to **20** Words in Any Classification!

ONLY **\$100** WOW!

(Sorry, No Charges) CASH WITH COPY

**BUY IT! SELL IT! TRADE IT!**

THROUGH THE WIDELY READ EASTLAND COUNTY NEWSPAPERS REACH OVER 10,000 READERS FOR ONLY 100 CENTS!

READ AND USE PRESS - TELEGRAM TIMES CLASSIFIEDS!

TO PLACE YOUR AD, CALL ANY OF THESE OFFICES:

CISCO PRESS HI 2-2244  
EASTLAND TELEGRAM MA 9-1707  
RANGER TIMES MI 7-1101



# THE DODGE BOYS

## COMIN' ON BIG IN RANGER

Introducing the newest, friendliest, happiest bunch of guys in Ranger: The Dodge Boys at Tri-County Dodge. Come in and meet 'em. There's Holman and Gene Bagwell, father and son, and all the other great guys to deal with you! What a line-up of Dodges you'll see: Darts, Coronets,

Polaras, Custom 880s and Monacos. Every model, body style, color and interior finish you could want. Talk about trades! You can't beat the Dodge Boys for high trades and low new car prices. After the sale comes dependable, local Dodge service to keep you and your Dodge happy for years.

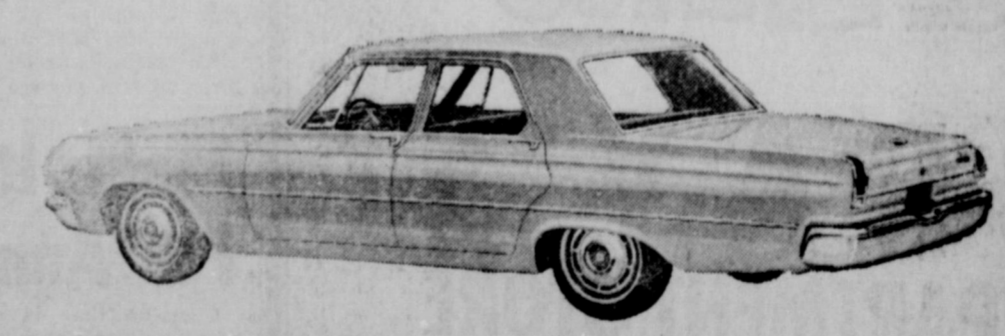
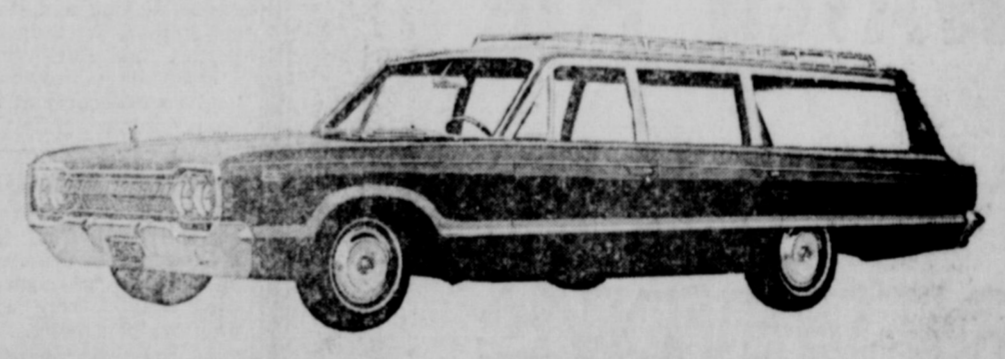

# Tri-County Dodge

111 Pine Street RANGER Phone MI 7-9357

LEAD  
by Father's  
mansions:  
so, I would  
I go to pre  
ou.—John  
oh, how st  
ills upon th  
where th  
ect,  
never, nev  
LUME 89.  
id  
By  
ASTLANDI  
book, "Tu  
el Bridge  
month by  
a real ri  
people  
people,  
times a  
e.  
is a c  
on Post  
ars to b  
tion of  
mes th  
interest  
eters.  
Eastlan  
ate. He  
Mr  
of East  
Mrs. I  
school  
somewher  
during  
Texas Te  
Oil Co  
ative.  
er's te  
relayir  
nality  
ects. I  
es its ti  
often  
als some  
visitor  
ures of  
se you  
own,  
rself w  
all, in  
this 4  
Hale's 3  
Yes tr  
ads of  
urding  
restin  
es he  
this b  
surp  
paid  
Mentio  
atland  
an stat  
ent hi  
the  
west  
" (W  
in't m  
it we  
Anoth  
en w  
own i  
says,  
e cor  
e is  
nt to  
is ho  
at he  
ys, I  
his  
vice  
d v  
Why?  
em t  
e th  
Hale'  
's a  
is go  
"cou  
get  
ilk  
read  
omer  
Herv  
is of  
"No  
sten  
sur  
lex  
w s  
void  
pia  
nisi  
ske)  
shil  
ide  
oug  
lant  
the  
n J  
Sea:  
ng  
res  
u. I  
hel  
Dag  
nd  
nd  
up  
x  
n the