

Civic League Preview Coffee Is Wednesday

Civic League and Garden Club members will be presented a preview of the coming year's activities at an informal coffee Wednesday.

New Hobby Club To Meet With Mrs. E. R. Wood

The next meeting of the Thursday Afternoon Hobby Club will be in October with Mrs. Dick Yielding as hostess.

Cared-for Trees Give Good Pecans

The county pecan crop is going to be good from the sandy, well-cared-for orchards but not so good from the native bearers in the bottoms.

Mavericks Mauled By Dublin Lions, 49-6

The injury-ridden Eastland Mavericks went up against a powerfully well-balanced and well-disciplined Dublin Lion eleven Friday night to suffer a 49-6 defeat in Dublin stadium.

New Aircraft Facility Recommended for Area

The Cisco-Eastland area is one of five sites recommended Friday by the Federal Aviation Agency in Washington for new aircraft landing facilities and improvements.

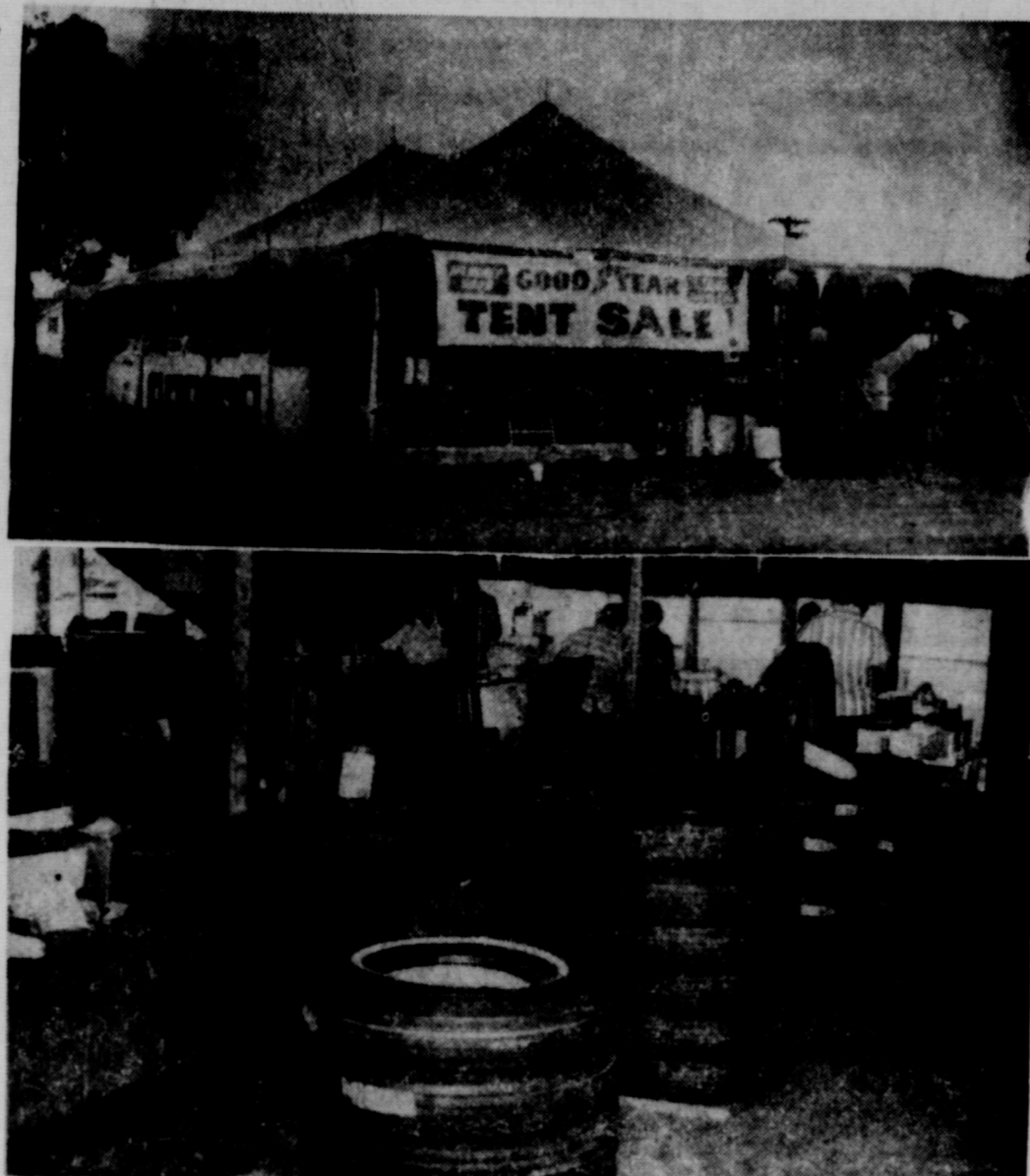

BIG DAY IN EASTLAND SATURDAY—Saturday was a busy day in Eastland as the Twilight Auto Show unfolded on the downtown streets and circus atmosphere prevailed at Goodyear Service Store's Tent Sale.

County's Proposed 1965 Budget Is Set Well Below Previous Years

Drought months apparently affect Eastland County budget-planning officials much the same as they do individual land owners — "proceed with caution and moderation."

Mavericks Mauled By Dublin Lions, 49-6

The injury-ridden Eastland Mavericks went up against a powerfully well-balanced and well-disciplined Dublin Lion eleven Friday night to suffer a 49-6 defeat in Dublin stadium.

placed 19-yard pass for the score. Martin took the ball from between two opponents and the plentiful Maverick fans roared.

23 County Ag Families Receiving FHA Loans

Mr. H. P. Cole, county supervisor of Eastland County, advises that 23 young farm families are receiving loans to assist them in the purchase of farms.

The Inn in Strawn features a private dining room, prime heavy beef steaks, fowl and now Kline's barbecue will be added to the menu.

Advertisement for THE TEXAN DRIVE-IN, featuring the slogan 'BEST for fun'.

Chamber Members Are Electing Five New Directors, to Elect Officers

Chamber of Commerce members have until Wednesday to mark their ballots for five chamber directors and return them to the office.



L. W. LEACH

Mtn. Valley HD Hears Reports on Home Heating

Next meeting of the Morton Valley Home Demonstration Club will be Oct. 14 with Mrs. Josie K. Nix as hostess.

Homemakers Meet Monday At Olden School

The Young Homemakers of Texas organization is to be held Monday at 8 p.m. in the Homamaking Cottage of Olden.

Claude S. Kline Buys Strawn Inn

Claude S. Kline, owner and operator of Kline's Pit Barbecue on West Main St. in Eastland, has purchased the Polka Dot Inn in Strawn.

35-Pound Bobcat Killed North Of Eastland

L. W. Leach of Route 1, Eastland, had quite an exciting morning Thursday when he shot and killed a full-grown, female bob cat weighing approximately 35 pounds.

Mrs. Shirley Is Buried Saturday In Putnam Rites

Final rites for Mrs. Addie Shirley of Putnam were held at 3 p.m. Saturday at Godfrey Funeral Home Chapel in Baird.

Eight ballots had been returned to the chamber office Friday, Secretary Mrs. Clyde Benton reported.

Mrs. J. N. Poe Elected President Matrons SS Class

The Fidelis-Matrons Sunday School Class of the First Baptist Church met in the fellowship hall of the church Thursday for a covered dish luncheon.

Freyschlag INSURANCE weather report

This weekend Mike Jones, a student at East Texas State College, visited with his parents, Mr. and Mrs. William M. Jones.

23 County Ag Families Receiving FHA Loans

Mr. H. P. Cole, county supervisor of Eastland County, advises that 23 young farm families are receiving loans to assist them in the purchase of farms.

WORTH FOOD MART

THE SIGN OF QUALITY!

Sept. 28 thru Sept. 30, 1964

WINNERS IN WORTH FOOD MART'S MONEY TREE GAME!



\$100.00 WINNER!
LESTER LOCKETT



\$100.00 WINNER!
TED J. ROWIN



\$100.00 WINNER!
J. B. DEVER



\$100.00 WINNER!
VIOLET WELDON

W.C.Q. HEAVY BEEF BONELESS

HUCK 59¢

OST 59¢

Lb.

MARGARINE BLUE BONNET REGULAR 5 1 LB. PKGS. \$1.00

LUNCHEON MEAT SWIFT'S PREM 12 OZ. CAN 39¢

LIBBY'S FRESH SHELLED **BLACKEYED PEAS** 4 NO. 300 CANS 59¢

LIPTON TEA YELL OW LABEL 1/4 L B PKG. 35¢

PIE CHERRIES MORGAN R. S. P. 2 303 Cans 39¢

CHEESE Kraft American Lb. 59¢

STEAK FILLETS Taste O'Sea 1-Lb. Pkg. 59¢

OYSTERS Captain Krusty 7-oz. Pkg. 49¢

... BY POPULAR DEMAND!

WORTH FOOD MART IS OFFERING ANOTHER DINNERWARE SCRAMBLE COUPON — Your choice of one item while supply lasts. Quantities are Limited — Accessory Pieces are not Included.

BONUS COUPON FREE!

WEDGWOOD & CO., LTD.

SCRAMBLE COUPON
Your choice while supply last
(Quantities are Limited)

WITH COUPON AND PURCHASE OF \$10.00 OR MORE OR COUPON, 50¢ AND \$5.00 PURCHASE

VOID AFTER OCT. 4.

Frozen Food

Silverdale Sliced **STRAWBERRIES** 2 10-oz. Pkgs. 49¢

POUND CAKE Sara Lee 12-oz. 69¢

WHIP TOPPING Rich's 10-oz. Can 49¢

Drug Features

JERGEN'S LOTION 10 1/2-oz. Btl. plus tax 69¢

ARRID Roll-on Deodorant Large 75c Size plus tax 49¢

WORTH QUALITY

OUND 59¢

UCK Lb.

MIX Pioneer 2-Lb. Pkg. 49¢

PLAIN OR IODIZED 2 26-oz. Bxs. 19¢

OATS 18-oz. Box 19¢

BUTTER 12-oz. Jar 39¢

EX 12 1/4-oz. Pkg. 29¢

EX 11-oz. Pkg. 35¢

OMS 4-oz. Can 29¢

ERS ALL GRINDS 2-Lb. Can \$1.59

BISCUITS 749¢

Food Mart—Sweetmilk or Buttermilk 10-Cr Cans

JONATHAN APPLES LUNCH BOX SPECIAL 4 LB. CELLO BAG 39¢

Fresh CARROTS CALIF. 2 1 LB. CELLO BAGS 25¢

Bell PEPPERS LARGE SELECTS LB. 19¢

U. S. No. 1 East Texas, "SWEET"

POTATOES 2 Lbs. 25¢

tokay GRAPES

CALIFORNIA FANCY VINE RIPPENED 2 LBS. 25¢

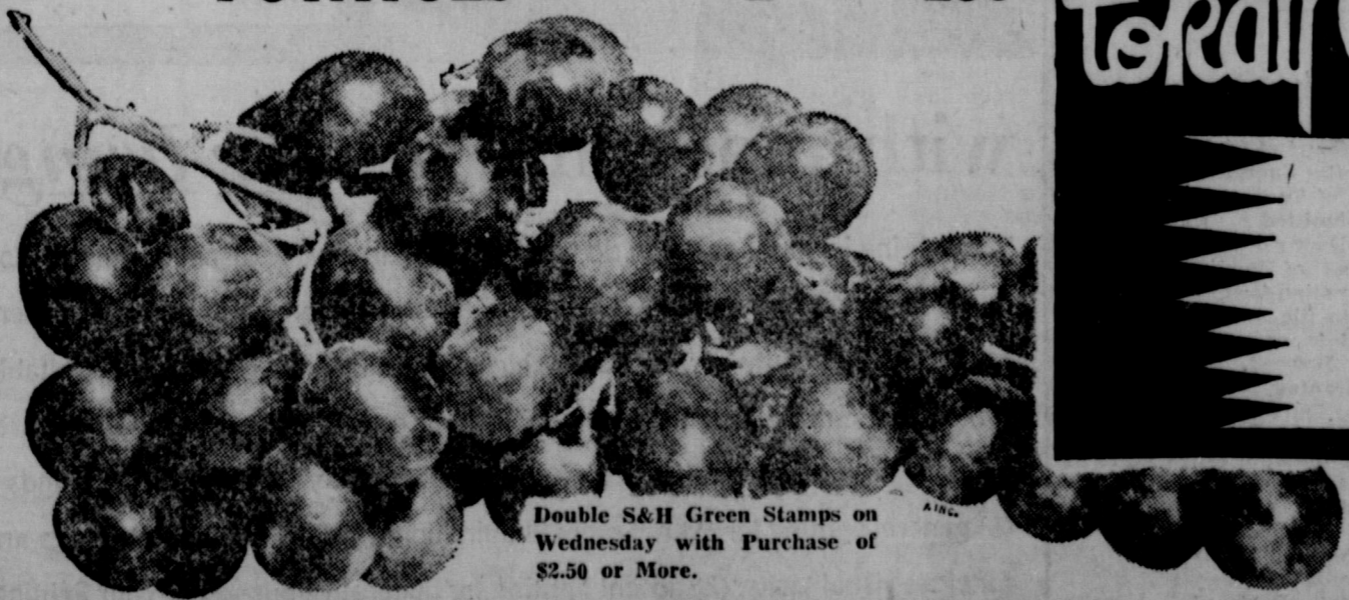

Double S&H Green Stamps on Wednesday with Purchase of \$2.50 or More.

Fresh Crisp Calif. Cello - Wrapped

CELERY HEARTS Ea. 29¢

AND SAVE!

S&H Green Stamps upon and Purchase of 38-oz. Btl. RISCO OIL After Sept. 30, 1964

FOOD MART

AND SAVE!

S&H Green Stamps upon and Purchase of Pkg. Armour Star BACON After Sept. 30, 1964

FOOD MART

AND SAVE!

S&H Green Stamps upon and Purchase of 1/2-Gal. Jug Sta-Flo LIQUID STARCH After Sept. 30, 1964

FOOD MART

CLIP AND SAVE!

50 BONUS S&H Green Stamps with this Coupon & Purchase of 4 Reg. or Bath Bars Dial SOAP

VOID AFTER SEPT. 30, 1964

WORTH FOOD MART

CLIP AND SAVE!

50 BONUS S&H Green Stamps with this Coupon & Purchase of 2 12-oz. Jars Betty Table Server Super Midget, Dill Chips, or Hot Pepper Mix PICKLES

VOID AFTER SEPT. 30, 1964

WORTH FOOD MART

CLIP AND SAVE!

50 BONUS S&H Green Stamps with this Coupon & Purchase of One 25-Ft. Roll Pest Guard BUG PROOF PAPER

VOID AFTER SEPT. 30, 1964

WORTH FOOD MART

CLIP AND SAVE!

50 BONUS S&H Green Stamps with this Coupon & Purchase of One 13-oz. Aerosol Can Raid ROACH & ANT SPRAY

VOID AFTER SEPT. 30, 1964

WORTH FOOD MART

Residents Hear Official on Loans

may be used to pay engineers, attorneys, construction foremen, and laborers needed in the planning and installation of facilities, and to pay other costs related to the improvements, including the acquisition of rights-of-way and easements.

Loan funds may also be used to finance shifts in land use, including the development of recreational areas.

Applications for loans are made at the local county offices of the Farmers Home Administration.

A borrower's total indebtedness for these loans cannot exceed \$500,000 when the loan is made from appropriated funds and \$1 million when made from insured funds.

Loans are scheduled for repayment within the shortest time consistent with the borrower's ability to pay. The maximum term on all loans is 40 years. However, no repayment period will exceed any statutory limitation on the organization's borrowing authority nor the useful life of the improvement or facility to be financed.

Deer Hunting Is Set To Open Day Early This Year

AUSTIN — Ranchers in the battle-blitzed big game country have embraced the bonus early opening provision for the fall deer season in regulatory responsibility areas, reports J. Weldon Watson, executive director of the Parks and Wildlife Department.

The proposal to open the season on Saturday, November 14, rather than the traditional November 16 as provided by state law, got a resounding sanction at the public hearings in early summer.

The Parks and Wildlife Commission, which originally proposed the early opener, promptly acknowledged the support at its next meeting and set the wheels in motion to effect the historic change.

The extra weekend arrangement will be followed in most of the counties where the wildlife resources are managed directly by the Commission.

The 102 counties still under General Law will not be affected by the early opener since the November 16 date is set by law and therefore is unyielding.

Watson said the earlier opening date will not generally affect the usual December 31 closing of the season.

"These are two extra days allowed to give the hunters a break and to harvest a greater share of the deer herd which has now grown to saturation proportions in some areas," said Watson.

The interest rate on a direct loan is four and one-half per cent. The interest rate on insured loans varies but may not exceed five per cent.

The Farmers Home Administration will assist the applicant in making the first determination regarding the engineering feasibility, economic soundness, cost estimates, organization, financing, and management matters in connection with the proposed improvements.

After preliminary determinations have been made, applicants will be expected to provide the technical services necessary to design the improvements, prepare estimate of costs, and complete arrangements for organization and financing. However, if the applicant lacks the resources to carry out this work, the FHA may provide additional technical assistance.

If the loan is made, the FHA will make periodic inspections to see that funds are used as agreed upon and that construction meets approved standards.

This is a non-profit organization, and taxes and bonds would not be raised to pay for this loan. It would be paid for only by the people on the system. People not on the system would not be under obligation who ever to pay for the system.

Also present at the meeting were J. M. Cooner, county agent and Homer Cole, county supervisor of the FHA.

Guests this weekend in the home of Mr. and Mrs. Jesse Ward were their son, Mr. and Mrs. M. G. Morris of San Angelo.

Visitors this weekend in the home of Mrs. Bertha Webb were her sons, Mr. and Mrs. Jimmy Webb and Debbie of Stephenville, and Mr. and Mrs. Don Webb and children, Don, Jr. and Mike of Colorado City.



BROWSING with BEV.....

By BEVERLEY NICHOLSON Home Demonstration Agent Eastland County

Too much wax, oil and polish can actually dim the beauty of wood finishes. Furniture manufacturers themselves point this out. The best cleaning care, according to the American Walnut Manufacturers Association, is to wash furniture with suds and water. Wash it once or twice with a cloth wrung out of

warm soap or detergent suds, then wipe all surfaces with a clean damp cloth and rub dry. All wood pieces — modern or antique — thrive on this basic cleaning, as the suds remove various types of soil which are not affected by simply applying another coat of oil, polish or wax.

When all surfaces are thoroughly clean, use any preferred type of finishing touch.

Polishes or waxes applied too often tend to build up a film which reduces the beauty of the original finish. Authorities recommend that most furniture be waxed only once or twice a year.

There's a new kind of cotton rickrack on the market. It's no-iron variety, which means that the edges won't curl after each washing.

When painting your home, always follow the sun. Paint the north side early in the morning, the east side late in the morning, the south well after noon, and the west side during the late afternoon.

Place cotton denim or canvas sneakers on shoe trees to dry after washing them. This enables the fabric to dry more smoothly and eliminates puckers around the toes.

Plans Complete For Nimrod Fete

Plans are complete for the annual Nimrod Neighbors Progressive Barbecue which will be held Monday, Sept. 28, at the Nimrod Club House. Serving will begin at 6 p. m. and will continue until everyone has been served.

Meat will be prepared by Herman Schaefer, Walter Tonne and Herman Harrelson, and others helping prepare food are Mrs. Buford Cozart, Mrs. Edgar Townsend, Mrs. Jack Cozart, Mrs. Kenneth Bostick, Mrs. Dale Carlisle, Mrs. B. C. Ingram, Mrs. Ola Boles, Oliver Harrelson and Carl Stroebel.

Visiting with Mr. and Mrs. Homer White this weekend were their son, Mr. and Mrs. Dalton White of Abilene.

A recent visitor in the home of Mr. and Mrs. Curt Williams was his sister Mrs. Etta Harbin of Flatwood community.

Shelia Day Sneed, student at North Texas State University, visited this weekend with her parents, Mr. and Mrs. R. M. Sneed.

Visiting with Mrs. Olene Gray this weekend was her daughter, Mrs. Mickey Wallace of Dallas.

A recent guest in the home of Mr. and Mrs. Max Jackson was her mother, Mrs. Juanita May of Dublin.

Visitors this weekend in the home of Mr. and Mrs. J. E. Franklin were their son, Mr. Carl Franklin and children of Odessa.

Mr. and Mrs. Doyal Rhodes had as their guest this weekend their son, Oran Rhodes, who is a teacher in Clyde.

Mrs. Jesse Richardson has returned from a short trip to Temple where she attended a friends funeral.

Mr. and Mrs. Earnest R. Wood spent the weekend visiting her mother and father in Whitney, Texas.

Recent guests in the home of Mr. and Mrs. H. T. Weaver were their daughter, Dr. and Mrs. Doug King daughters, Leigh Ann and Lizabeth of Shreveport, La. Also visiting were Mrs. Weaver's sister, Mrs. C. R. Sims of Stamford and Mrs. A. L. Cozby of Irving.

Mrs. Grieger Is Host To Flatwood Club

Flatwood Club will have its next meeting at the residence of Ellen Horn, Thursday, Oct. 1.

The last Flatwood Club meeting was held Thursday, Sept. 17, with Mrs. Marcus Grieger as hostess. Ellen Horn, president, opened the meeting with the pledge, motto and prayer.

Mrs. Beulah Turner led the group in singing, "The More We Get Together," and Mrs. Grieger read scripture.

Ten members and one visitor answered roll call with appropriate conversation when visiting sick people; and Ona Pogue gave a report on the Home Demonstration Club at the Abilene Fair.

Theme for the program was "expansion," invite others, share literature and encourage others to attend special workshops.

After the club adjourned, Fanny O'Brien brought the recreation, Birthdate Predictions; and Mrs. Grieger served refreshments of cold drinks, cookies and candy.

Visitors in the home of Mrs. J. N. Poe last Tuesday and Wednesday nights were her niece, Mr. and Mrs. W. H. Wade of Farmington, N. Mex.

The Wade's attended his father's funeral last Wednesday at Lingleville.

Mr. and Mrs. George Parrack returned recently from a trip to Canada, Washington D. C., and Westfield, New York, where they visited Mr. Parrack's niece. They also saw Niagara Falls.

A recent guest in the home of Mr. and Mrs. Albert Fauth was his niece, Mrs. Raymond Halmark of Gowman.

Recent guests in the home of Mr. and Mrs. Roy Mayfield were Mr. and Mrs. Don Thomas of West Branch, Iowa. While making the trip to Eastland they attended the American Legion meeting in Dallas.

Mr. Thomas and Mr. Mayfield were army buddies and hadn't seen each other for 13 years. They served together in California, England, France and Germany.

The Thomases have three children — Don Thomas Jr., 18; Brenda, 15; and Gary, 9.

Mrs. D. F. Williamson left last Wednesday for Fort Worth to be with their daughter, Mrs. Tom Baker, who is expecting a baby.

WATCH REPAIR
Years of experience, finest materials and equipment go into every watch repair job at Beskow's. Let us make your old watch like new.
BESKOW JEWELRY
210 W. Main EASTLAND MA 9-2529

There's a **Treasure Chest** of values in our store... you'll find modern, traditional — the just-right piece for your home. Shop here and save!
COATS FURNITURE EASTLAND
Furniture Buys Spectacular
VALUES FOR MODERN HOMES

FIRE?
Your insurance and Your Future —
... are all bound up together. The family who keeps adequately insured is not only wise but thrifty since insurance provides protection for the thrifty dollar. If total loss should occur in the household of the uninsured his life's savings may be wiped out. But not so with the insured. To be both thrifty and wise, be insured. And the less one has of this world's goods the more it is a part of wisdom to guard against financial destruction.
★ ★ ★
Earl Bender & Co.
Eastland (Insurance Since 1924) Texas
112 W. Commerce MA 9-1077

make a **SMART MOVE**
IT'S YOUR MOVE.
CALL MA 9-2044
LAND TRANSFER & STORAGE
315 E. Main — Eastland

In CISCO
news
EOM
of-month clean-up!

SHADES IN
Socks \$2 & \$4
50¢
PRINTED FABRICS
Cotton 63¢
Socks 17¢
BRAIDED
24 x 44" 150¢
COTTON
1-300-yd. Spool 19¢
WOMEN &
Shoes \$2 & \$3
Pillows \$1
WOMENS BETTER
Dresses
2 for \$3 - 2 for \$5
MENS Wash 'n Wear Trousers Dacron Polyester Rayon Broken Sizes \$3 \$4
BOYS Short Sleeve Sport Shirts Solids Stripes Button Down Collars All Sizes \$1
Limited Quantity
Briefs 33¢
Limited Quantity
& T-Shirts 22¢
Huge Bargain Table
72" x 90" 399¢
Penney's Open to 5:30



\$100 WINNER — Mrs. A. W. Warford had just been presented a check for \$100 by Manager J. H. Boggs of the Worth Food Mart store in Ranger when the above picture was made. Another county winner was Herline Somerford of Eastland. The Worth stores are currently staging a Money Tree event.
(Photo courtesy Jay's Studio)

use the **WANT ADS**

DON'T WAIT FOR YOUR DREAMBOAT!
COME IN AND GET IT NOW!
SEE THE 65'S AT Eastland Dealers
THEN COME SEE US FOR MONEY
EASTLAND NATIONAL BANK
On the Square MEMBER FDIC
Whether you need an auto loan or a personal loan, our courteous consumer credit counselor is ready to help get the money in a matter of minutes, good credit permitting. Live a little! Buy that car! Take advantage of our low bank rates and convenient monthly payments.
LOW INTEREST RATES
LOW MONTHLY PAYMENTS FAST LOAN SERVICE

