

Eastland  
Chamber of Commerce  
Banquet  
Friday, June 5  
"You all come!"

## Night Falls On Chamber Banquet

### at 8 p.m.

Ten outstanding citizens will be honored, as well as school students from the four high school grades. The chamber also has 42 new members and these will be special honorees at the banquet.

Door prizes will be furnished by Romco-Eastland, who will also assist with the table decorations.

Wendell Siebert will be Master of Ceremonies and Mayor Frank Deaton will extend the welcome. Chamber President James Smith will give a chamber progress report and Judge Cecil Collings will introduce the guest speaker.

There are still some tickets available, and these may be purchased at the Men's Shop, Corner Drug, Eastland National Bank, and the chamber office. Tickets are \$2 each. Only 215 persons can be seated at the club, so get your ticket now and enjoy a real fun evening.



**A LOT OF BLOOMS** — Mrs. Louise Dorsey of 300 S. Madera St. shows off a beautiful hydrangea plant growing in her flower bed. Put out some five years ago as a tender small plant, it has grown into a hardy specimen with 32 blooms this year. During part of the time, Mrs. Dorsey lived away from Eastland, but the plant continued to thrive. (Telegram Photo)

## Primary Run-Off Has 3 Contests Saturday

### Old Rip Give-Away Is Saturday

Saturday is Old Rip Scrip Drawing Day in Eastland, with \$100 in nice, green scrip up for claims.

The stub drum is located at Perry's and ticket stubs may be deposited there or at participating stores in town. Chamber officials ask that stubs be deposited before drawing time Saturday. Drawing time will be 2 p. m.

Scrip will be given in four amounts — one for \$50, one for \$30, and two for \$10 each. Merchants in Eastland are also offering special bargains for the weekend event.



**MEMORIAL WREATH** — Marking Memorial Day in Eastland in traditional fashion was the placing of a wreath on the War Dead Memorial Fountain on the Courthouse Lawn, shown here, by the Civic League and Garden Club.

Polls will open at 8 a. m. Saturday for the Democratic Primary runoff election in Eastland County — with a short ballot on tap and a light turn-out of voters expected.

Voters in three of the county's 12 precincts will have three decisions to make on their ballot. All others will have only two.

There is one state-wide contest and one county-wide contest, and one commissioner, Precinct One, race.

Voters county-wide will decide between Joe Pool of Dallas County and Robert W. Baker of Harris County for Congressman at Large, and between L. E. (Lefty) Sublett and J. B. Williams for Eastland County Sheriff.

Voters in Eastland, Ranger and Olden will decide between Earl Blackwell and Danny Woods for Commissioner of Precinct One.

Approximately 100 absentee votes were expected, with deadline for voting absentee Tuesday evening at 5. By noon Tuesday, 92 had been cast — 51 in Eastland, 23 in Ranger, 3 in Olden, 10 in Cisco, 2 in Kokomo and 3 in Carbon.

In the May 2 primary Sublett led five other candidates 1,438, putting the two into the run-off. Woods lead five too, with 1,120 to Blackwell's 581 for the run-off contest.

Pool led Eastland County in the earlier vote with 3,488 to Baker's 491.

Voters in Eastland will mark their ballots at the Courthouse, in the first floor lounge. Don Pierson is appointed election judge.

Voting in Ranger will be at the City Hall with Calvin Brown, election judge.

Mrs. O. H. Dick will conduct the Olden voting at the school.

J. V. Hevser Jr. is election judge for Cisco where polling will be at the city hall.

## More Stamp Winners Are Announced

Gold Bond Stamp Give-Away contest winners have been announced as follows:

MacMoy Super Save: Mrs. Gene Woods of Olden, 10,000 stamps; Mrs. Eugene Green, 5,000 stamps; Eugene Hill, 2,000; Mrs. Jessie Ellis, 2,000; Mrs. E. M. Simpson, Jack Elliott, Lylia Pearl Mahaffey, of Carbon, Vera Sherrill, Irma Parker and Mrs. Richard May, all 1,000 stamps each.

Safeway: Mrs. N. A. Johnson, 10,000; Ethel Stiffler, 5,000; Eula M. Craven, of Olden, 2,000; Mrs. E. D. Munn, 1,500 stamps; Dessie L. Tucker, 1,500; and Mrs. Vivian Jones, Lena E. Smith, Mrs. R. L. Jones, Mrs. B. H. Clifton and Mae Plowman, all 1,000 stamps each.

These winners were announced following Saturday's (May 30) drawing. Winners in the local contests (held May 23rd and 30th) are eligible for the grand prize of seven and a half million Gold Bond stamps to be given away in a televised drawing to be held Saturday.

## Freyschlag INSURANCE

weather report

**THURSDAY** — Clear. Sun rises 4:39, sets 7:17. Moon rises 1:20 a. m. Fishing best.

**FRIDAY** — Fair. Sun rises 4:39, sets 7:18. Moon rises 1:50 a. m. Fishing poor.

**SATURDAY** — Pleasant. Sun rises 4:38, sets 7:18. Moon rises 3:20 a. m. Fishing poor.

### Learn-To-Swim Program Set For June 8

A learn-to-swim program, sponsored jointly by the City of Eastland and the American Red Cross, will be held for weeks beginning June 8. The classes will be taught for children between the ages of seven and eighteen, at City Park Pool.

Registration will begin at 10 a. m., Monday, June 8, and classes will be held each day from 10:30 a. m. until 12:30 p. m. There will be no charge.

Children should be accompanied by their parents when they register, and have permission of their parents and doctors.

Buddy Surles, authorized Red Cross Water Safety Instructor, will teach the swimming classes. He will instruct groups from beginners through senior life saving.

### DISTRIBUTION DATES

Eligible residents of the Ranger, Olden, and Eastland area will be issued surplus food commodities at the County Welfare Distribution center in Eastland on Monday, June 8th, according to Representative J. W. Elder, Sr.

### Y Day Camp Counselors Announced

Counselors for the YMCA Day Camp which will be held June 22 through July 10 have been announced by Director John Foster.

Counselors named are Terry Treadwell, Judy Seaberry, John Moylan, Carolyn Key, Jan Taylor, Jeanie Hanna, Mike Miller, Donna Ford Rhett Smith, Sharon Sayre, Dixie Young and Lois Sims.

The counselors will meet with Mr. Foster at the Band Hall Saturday, June 20 at 1 p. m.

The annual camp will be held Monday through Friday from 8 a. m. until noon at the City Park, and boys and girls from grade One through Seven are urged to participate.

The fee is \$10 per camper and swimming, archery, crafts, ball and other summer activities will comprise the camp.

### DEADLINE FOR ENTRY: JUNE 15th

Enclosed is \$10 fee for (name) registration YMCA Day Camp, June 22-July 10. Please complete following information:

NAME \_\_\_\_\_  
AGE \_\_\_\_\_  
ADDRESS \_\_\_\_\_ PHONE NO. \_\_\_\_\_

This may be turned in at Modern Dry Cleaners or mailed to John Foster at 1306 S. Seaman St.

Parent's Signature \_\_\_\_\_

### First Baptist VBS Preparation Set June 5

A Vacation Bible School Preparation day will be held Friday, June 5, at 9:30 a. m. in the church auditorium.

After the assembly children will go to their respective departments for registration.

A parade through the city and refreshments will conclude the activities.

The Vacation Bible School will get underway at 8:30 a. m. Monday, June 8 and continue through June 12. All children and young people from age 3 through 16 are cordially invited to attend.

### Baptist Group Attends Raising Of Christian Flag At Six Flags

A group from the First Baptist Church attended the raising of the Christian flag at Six Flags Over Texas Tuesday, June 2.

Baptist groups from Texas, Oklahoma, Arkansas and Louisiana were invited to attend the raising of the flag and the Youth Rally Program, which was held at 10:15 a. m.

Those attending from the Eastland First Baptist Church were Rev. Haston Brewer, Mr. and Mrs. W. J. Chance, Mrs. N. L. DeFord, Nanette DeFord, Carolyn Goldston, Clara June Smith, Jan Jolly, Mary George Perkins, Dianne Young, Patrice Chance, Sue Brewer, Martha

## \$2,100 in Prizes to Lure Big Field of Golfers To Lone Cedar Event

Arrangements are being completed for the annual Lone Cedar Golf Tournament to be held Friday, Saturday and Sunday, June 12-13-14.

Qualifying rounds and program play is scheduled for Friday, June 12, and tournament competition will follow on Saturday and Sunday, June 13 and 14, according to Joe Collins, general chairman of the 1964 links event.

Other committee members

assisting Collins in planning the tournament include Bill Collings and Dr. Theodore Nicksick Jr. of Ranger, and Bruce Pipkin, Buddy Haun Jr., Charles Freyschlag and Jim Parks, all of Eastland.

Defending champion is Charles Bridwell of Coleman. Collins said the tournament will have seven flights and will be cutoff at 112 players. Neil Day of Eastland is the starter and Andy Taylor of Eastland will handle the registration.

A barbecue is to be held Friday evening, June 12, at Lone Cedar Country Club on the north shore of Lake Leon. The club is located about half way between Ranger and Eastland.

Collins announced that there would be free swimming for the players and their families in the club swimming pool and all other facilities of the club will be available for the visiting golfers competing in the tournament.

There will be \$2,100 in prizes for the winners. MacGregor tournament irons will go to winners of all flights; MacGregor, set of 4 irons, to runners-up in all flights; golf bag to consolation winner, and one pair of Foot-Joy golf shoes to the medalist. Consolation runners-up will also receive prizes.

Lone Cedar Country Club golf course has the largest greens in Texas and also has watered fairways. The water for the sprinklers is taken directly from Lake Leon, which has a shoreline of 31 miles.

This tournament usually attracts a large gallery and Collins said the club house services would be available to all those attending.

Considerable Damage

A 1959 Oldsmobile and a 1962 Pontiac were in collision Sunday afternoon on Highway 80 west in front of the White Elephant. Considerable damage was done to both cars, it was last reported.

The Pontiac was driven by Joe Allen Kile of Fort Worth, was attempting to make a left hand turn, when it was in collision with the Oldsmobile, which was traveling west on US 80, driven by Paul Banner of Odessa.

LOOK WHO'S NEW

Mr. and Mrs. Roy Lee Smith are the parents of a baby boy born Saturday, May 30, at the Eastland Memorial Hospital. He weighed 10 lbs. and has been named James Wayne.

He has two sisters, Mildred Rose and Vivian Kay and one brother, Michael Roy.

Grandparents are Mr. and Mrs. D. B. Richardson and Mr. and Mrs. J. M. Smith of Eastland.

### BREAD of Life

And all thy children shall be taught of the Lord; and great shall be the peace of thy children. — Isa. 54:13.

But since the Saviour I have known

My rules are all reduced to one,

To keep my Lord by faith in view.

Strength supplies and motive too.

### Funeral For Mrs. Thompson Held Monday

Funeral services for Mrs. Harve C. Thompson, 80, was held at 3 p. m. Monday, June 1, in the Hamner Funeral Chapel with Rev. Leroy Marvel, pastor of the Harmony Baptist Church of Morton Valley officiating. Burial was in the Gunsight Cemetery in Stephens County.

Mrs. Thompson died at 1 a. m., Sunday, May 31, in the Eastland Memorial Hospital.

Born February 5, 1884, in Stephens County, she was the daughter of the late Mr. and Mrs. J. J. Hand, pioneer ranch family in south Eastland County.

Mrs. Thompson married Harve Thompson, Jan. 11, 1914 in Wayland. They lived on a ranch on the edge of Eastland County, where her husband was born, for 50 years. They celebrated their 50th year.

Survivors include her husband, one daughter, Mrs. William B. Stewart of Fort Worth; two granddaughters, Jan and Debbie; four sisters, Mrs. William B. Stewart of Fort Worth, Mrs. Tol Roberts of Brady, Mrs. Emma Lee Hartsell, Corpus Christi, and Mrs. Helen Taylor of Littlefield; one brother, Roy Hand of Harlingen.

Funeral services for Mrs. Harve C. Thompson, 80, was held at 3 p. m. Monday, June 1, in the Hamner Funeral Chapel with Rev. Leroy Marvel, pastor of the Harmony Baptist Church of Morton Valley officiating. Burial was in the Gunsight Cemetery in Stephens County.

Mrs. Thompson died at 1 a. m., Sunday, May 31, in the Eastland Memorial Hospital.

Born February 5, 1884, in Stephens County, she was the daughter of the late Mr. and Mrs. J. J. Hand, pioneer ranch family in south Eastland County.

Mrs. Thompson married Harve Thompson, Jan. 11, 1914 in Wayland. They lived on a ranch on the edge of Eastland County, where her husband was born, for 50 years. They celebrated their 50th year.

Survivors include her husband, one daughter, Mrs. William B. Stewart of Fort Worth; two granddaughters, Jan and Debbie; four sisters, Mrs. William B. Stewart of Fort Worth, Mrs. Tol Roberts of Brady, Mrs. Emma Lee Hartsell, Corpus Christi, and Mrs. Helen Taylor of Littlefield; one brother, Roy Hand of Harlingen.

Funeral services for Mrs. Harve C. Thompson, 80, was held at 3 p. m. Monday, June 1, in the Hamner Funeral Chapel with Rev. Leroy Marvel, pastor of the Harmony Baptist Church of Morton Valley officiating. Burial was in the Gunsight Cemetery in Stephens County.

Mrs. Thompson died at 1 a. m., Sunday, May 31, in the Eastland Memorial Hospital.

Born February 5, 1884, in Stephens County, she was the daughter of the late Mr. and Mrs. J. J. Hand, pioneer ranch family in south Eastland County.

Mrs. Thompson married Harve Thompson, Jan. 11, 1914 in Wayland. They lived on a ranch on the edge of Eastland County, where her husband was born, for 50 years. They celebrated their 50th year.

Survivors include her husband, one daughter, Mrs. William B. Stewart of Fort Worth; two granddaughters, Jan and Debbie; four sisters, Mrs. William B. Stewart of Fort Worth, Mrs. Tol Roberts of Brady, Mrs. Emma Lee Hartsell, Corpus Christi, and Mrs. Helen Taylor of Littlefield; one brother, Roy Hand of Harlingen.

Funeral services for Mrs. Harve C. Thompson, 80, was held at 3 p. m. Monday, June 1, in the Hamner Funeral Chapel with Rev. Leroy Marvel, pastor of the Harmony Baptist Church of Morton Valley officiating. Burial was in the Gunsight Cemetery in Stephens County.

Mrs. Thompson died at 1 a. m., Sunday, May 31, in the Eastland Memorial Hospital.

Born February 5, 1884, in Stephens County, she was the daughter of the late Mr. and Mrs. J. J. Hand, pioneer ranch family in south Eastland County.

Mrs. Thompson married Harve Thompson, Jan. 11, 1914 in Wayland. They lived on a ranch on the edge of Eastland County, where her husband was born, for 50 years. They celebrated their 50th year.

### Light Falls On Chamber Banquet

Ten outstanding citizens will be honored, as well as school students from the four high school grades. The chamber also has 42 new members and these will be special honorees at the banquet.

Door prizes will be furnished by Romco-Eastland, who will also assist with the table decorations.

Wendell Siebert will be Master of Ceremonies and Mayor Frank Deaton will extend the welcome. Chamber President James Smith will give a chamber progress report and Judge Cecil Collings will introduce the guest speaker.

There are still some tickets available, and these may be purchased at the Men's Shop, Corner Drug, Eastland National Bank, and the chamber office. Tickets are \$2 each. Only 215 persons can be seated at the club, so get your ticket now and enjoy a real fun evening.

Funeral services for Mrs. Harve C. Thompson, 80, was held at 3 p. m. Monday, June 1, in the Hamner Funeral Chapel with Rev. Leroy Marvel, pastor of the Harmony Baptist Church of Morton Valley officiating. Burial was in the Gunsight Cemetery in Stephens County.

Mrs. Thompson died at 1 a. m., Sunday, May 31, in the Eastland Memorial Hospital.

Born February 5, 1884, in Stephens County, she was the daughter of the late Mr. and Mrs. J. J. Hand, pioneer ranch family in south Eastland County.

Mrs. Thompson married Harve Thompson, Jan. 11, 1914 in Wayland. They lived on a ranch on the edge of Eastland County, where her husband was born, for 50 years. They celebrated their 50th year.

Survivors include her husband, one daughter, Mrs. William B. Stewart of Fort Worth; two granddaughters, Jan and Debbie; four sisters, Mrs. William B. Stewart of Fort Worth, Mrs. Tol Roberts of Brady, Mrs. Emma Lee Hartsell, Corpus Christi, and Mrs. Helen Taylor of Littlefield; one brother, Roy Hand of Harlingen.

Funeral services for Mrs. Harve C. Thompson, 80, was held at 3 p. m. Monday, June 1, in the Hamner Funeral Chapel with Rev. Leroy Marvel, pastor of the Harmony Baptist Church of Morton Valley officiating. Burial was in the Gunsight Cemetery in Stephens County.

Mrs. Thompson died at 1 a. m., Sunday, May 31, in the Eastland Memorial Hospital.

Born February 5, 1884, in Stephens County, she was the daughter of the late Mr. and Mrs. J. J. Hand, pioneer ranch family in south Eastland County.

Mrs. Thompson married Harve Thompson, Jan. 11, 1914 in Wayland. They lived on a ranch on the edge of Eastland County, where her husband was born, for 50 years. They celebrated their 50th year.

Survivors include her husband, one daughter, Mrs. William B. Stewart of Fort Worth; two granddaughters, Jan and Debbie; four sisters, Mrs. William B. Stewart of Fort Worth, Mrs. Tol Roberts of Brady, Mrs. Emma Lee Hartsell, Corpus Christi, and Mrs. Helen Taylor of Littlefield; one brother, Roy Hand of Harlingen.

Funeral services for Mrs. Harve C. Thompson, 80, was held at 3 p. m. Monday, June 1, in the Hamner Funeral Chapel with Rev. Leroy Marvel, pastor of the Harmony Baptist Church of Morton Valley officiating. Burial was in the Gunsight Cemetery in Stephens County.

Mrs. Thompson died at 1 a. m., Sunday, May 31, in the Eastland Memorial Hospital.

Born February 5, 1884, in Stephens County, she was the daughter of the late Mr. and Mrs. J. J. Hand, pioneer ranch family in south Eastland County.

Mrs. Thompson married Harve Thompson, Jan. 11, 1914 in Wayland. They lived on a ranch on the edge of Eastland County, where her husband was born, for 50 years. They celebrated their 50th year.

Survivors include her husband, one daughter, Mrs. William B. Stewart of Fort Worth; two granddaughters, Jan and Debbie; four sisters, Mrs. William B. Stewart of Fort Worth, Mrs. Tol Roberts of Brady, Mrs. Emma Lee Hartsell, Corpus Christi, and Mrs. Helen Taylor of Littlefield; one brother, Roy Hand of Harlingen.

Funeral services for Mrs. Harve C. Thompson, 80, was held at 3 p. m. Monday, June 1, in the Hamner Funeral Chapel with Rev. Leroy Marvel, pastor of the Harmony Baptist Church of Morton Valley officiating. Burial was in the Gunsight Cemetery in Stephens County.

Mrs. Thompson died at 1 a. m., Sunday, May 31, in the Eastland Memorial Hospital.

Born February 5, 1884, in Stephens County, she was the daughter of the late Mr. and Mrs. J. J. Hand, pioneer ranch family in south Eastland County.

Mrs. Thompson married Harve Thompson, Jan. 11, 1914 in Wayland. They lived on a ranch on the edge of Eastland County, where her husband was born, for 50 years. They celebrated their 50th year.

Survivors include her husband, one daughter, Mrs. William B. Stewart of Fort Worth; two granddaughters, Jan and Debbie; four sisters, Mrs. William B. Stewart of Fort Worth, Mrs. Tol Roberts of Brady, Mrs. Emma Lee Hartsell, Corpus Christi, and Mrs. Helen Taylor of Littlefield; one brother, Roy Hand of Harlingen.

Funeral services for Mrs. Harve C. Thompson, 80, was held at 3 p. m. Monday, June 1, in the Hamner Funeral Chapel with Rev. Leroy Marvel, pastor of the Harmony Baptist Church of Morton Valley officiating. Burial was in the Gunsight Cemetery in Stephens County.

Mrs. Thompson died at 1 a. m., Sunday, May 31, in the Eastland Memorial Hospital.

Born February 5, 1884, in Stephens County, she was the daughter of the late Mr. and Mrs. J. J. Hand, pioneer ranch family in south Eastland County.

Mrs. Thompson married Harve Thompson, Jan. 11, 1914 in Wayland. They lived on a ranch on the edge of Eastland County, where her husband was born, for 50 years. They celebrated their 50th year.

Survivors include her husband, one daughter, Mrs. William B. Stewart of Fort Worth; two granddaughters, Jan and Debbie; four sisters, Mrs. William B. Stewart of Fort Worth, Mrs. Tol Roberts of Brady, Mrs. Emma Lee Hartsell, Corpus Christi, and Mrs. Helen Taylor of Littlefield; one brother, Roy Hand of Harlingen.

# Read and Use the Want Ads!

## CALL MA 9-1707

### Announcements

**MASONIC LODGE NO. 467**  
Meets second Thursday of each month at 8 p.m. In the Masonic Hall. Call Joe W. Anderson, MA 9-2331, for information or L. E. Huckaby, Sec., 9-1391, for information.

### EASTLAND ROTARY CLUB

Meets each Monday noon at White Elephant Restaurant in Eastland. Mac Beazley, president.

### Notice

**SPECIAL NOTICE:** Painting, carpenter work. All types home improvements and home repairs. No job too small. Call R. C. Turner "Home Services", MA 9-2286, 517 E. Poch.

**NOTICE:** You'll profit by using accurate farm record books, and other record-keeping material, available at the Eastland Telegram. Complete stock of Garner and Simplified books.

**NOTICE:** Ross' Bicycle Shop. Two blocks west of A&P store, Cisco. Repairing, sell, trade or buy bicycles, also repair wheel chairs. HI 2-2055. tf

**NOTICE:** Classifieds are the people's market place. Buy, sell, swap, rent, hire, announce — all these you can do with thrifty classifieds in this newspaper. Be descriptive, use 20 words and get results. Call MA 9-1707.

**SPORTS - STANDARDS - COMPACTS - WE SERVICE THEM ALL**

**OBIE'S HUMBLE SERVICE STATION**

802 W. Main  
MA 9-8866

**FREE**

Estimates On  
**RE-ROOFING**  
Cr Repair Your Old Roof.  
Residential and Commercial

**Roofing Co. Eastland**  
Noble Squiers  
Phone MA 9-2370

**WALKER'S Dressing Plant**  
Custom Dressing  
Phone D. J. Walker  
Eastland MA 9-1192

**EASTLAND AUTO PARTS MACHINE SHOP**

300 S. Seaman  
MAin 9-2158

**FULLY EQUIPPED AUTOMOTIVE**  
VALVE GRINDING  
BRAKE DRUM TURNING  
HEAD SURFACING  
VALVE JOBS  
BLOCK BORING  
SLEEVE INSERTING  
VALVE SEATING

**COMPLETE LINE AUTOMOTIVE TRUCK TRACTOR PARTS**

**AUTO PARTS**  
300 S. Seaman MAin 9-2158  
EASTLAND

**NOTICE:** Garage sale. Hoover vacuum cleaner with attachments — fans, mirrors, pillows, kitchen gadgets, etc., fill-in items needed for lake cabin or home. Starts 10 a.m. Monday, June 8. Come and look. Prices plainly marked. Opal Cross, 417 S. Daugherty, MA 9-1402. 32

**NOTICE:** For practical nursing, call Mrs. Haney, MAin 9-2480. 32

**NOTICE:** Complete yard work — rero-tilling, mowing, flowerbed work, watering, hauling, trimming, edging, and general up-keep. Contact L. C. Freeman, MA 9-1631 at 305 N. Dixie. 46

### For Sale

**FOR SALE:** One ton frigidaire air conditioner. Also drag type tandem disc harrow. Call MA 9-1340. Can be seen at 300 N. Daugherty. tf

**FOR SALE:** One used upright piano, good finish, beautiful mirror included, priced at only \$75. See at 1316 S. Seaman St. Phone MA 9-2182. 40

**FOR SALE:** 1 used John Deere No. 30 Combine; 1 used John Deere No. 12-A Combine; 1 used John Deere No. 214W Wire-Tie hay baler; 1 used John Deere 11 disk one way plow; 1 new John Deere 3 disk breaking plow—\$125 off regular price; 1 used John Deere cultivator; 1 used Farmall mower—bargain. Ranger Farm Store, John Deere Sales and Service. 76-77c

**FOR SALE:** 1957 Chevrolet, V8, standard transmission. Daytime call Cisco HI 2-1010. Night call Eastland MA 9-1217. tf

**TRUCKS FOR SALE:** Johnston Truck and Supply has four acres of new and used trucks, used trailers, new and used truck and trailer parts. 725-2181, Cross Plains, Texas. 35

**FOR SALE General Electric Appliances**  
12-ft. dial defrost refrigerator, reg. \$199.95 on sale for \$159.95; electric range, reg. \$199.95 on sale for \$159.95; electric dryer reg. \$149.95 on sale for \$119.95 — installation can be financed; one 2-door 13.2 cu.-ft. refrigerator, reg. \$299.88 on sale for \$239.88; one 2-door 12.1 cu.-ft. Frost Free Refrigerator, reg. \$299.95 on sale for \$248.88; one TC424 Frost Free Refrigerator with Roll-Out freezer, reg. \$379.88 on sale for \$339.88; 13.5 cu.-ft. upright freezer, reg. \$239.95 now \$219.95. No down payment, payments as low as \$7.50 per month. We service everything we sell. Ranger Farm Store. 76-77

**FOR SALE:** One used Model G John Deere Tractor, completely over-hauled. Two used John Deere Combines. Bargain price. Other new and used equipment. Ranger Farm Store. 60-62

**FOR SALE:** Electric Smith Corona portable typewriter. Like brand new. Carrying case and typing lessons, \$150. Call MA 9-2413. tf

**FOR SALE:** Complete assortment coin supplies. Collecting is the "hottest" hobby going, and The Telegram has all the supplies you'll need to get started — and prices are right. Come shop The Telegram for your coin needs. tf

**FOR SALE:** Alfalfa hay, millet, and maize. Buy direct and save at truckload price. Phone MI 7-3671, Ranger, M. E. Orfield. tf

**FOR SALE:** CACTUS brand all purpose outside paint. Interior vinyl quick drying, washable paint, \$2.98 per gallon. Army Surplus Store, Eastland.

**FOR SALE:** Extra clean '58 Chevrolet, 4 door sedan, V-8, standard overdrive, new tires, real good on oil. \$695. See Mrs. Walter, Old Rip Cafe, 12 noon to 8 p.m. tf

**FOR SALE:** Blackberries, Monday through Saturday. Tom Sharpe, Phone 2767, Olden. tf

**FOR SALE:** General Electric Television sets. 23" console 199.95; 19" portable with caster base 139.95; 11" portable 95.00 All parts guaranteed full year. Buy now — pay later. Goodyear Service Store, Eastland. tf

**FOR SALE:** Big 20" fans. 3 speed motor guaranteed. Ideal for window or portable use. Electrically reversible models and roll-away stand models. Prices start at \$18.95. Goodyear Service Store, Eastland. tf

**SORRY SAL** is now a merry gal. She used Blue Lustre rug and upholstery cleaner. Rent electric shampooer \$1. Coats Furniture Co. 31

**FOR SALE:** One used WC Allis Chalmers tractor with 2 row equipment; one used 2010 Diesel tractor; one used 11 disc one way plow; one new 3 disc breaking plow, \$100 off regular price. Ranger Farm Store.

**FOR SALE:** Coastal Bermuda sprigs. Phone Alvis Kimmell, 3921 or 3922, De Leon. 31

**FOR SALE:** 1963 RCA Color TV, slightly used. A bargain with warranty. Robertson TV, Eastland. 46

**FOR SALE:** 37 foot Travelo house trailer with dollies, air conditioner, 17-in. TV, awning, \$1,000. James L. Johnson, Rt. 1, Moran. Phone WI 5-2111. 35

**FOR SALE:** Evaporative coolers. GE motors, bonded finish makes them durable. 4000 CFM. Single speed with pump 89.50. 4700 CFM 2 speed 139.95. Buy now — pay later. Goodyear Service Store, Eastland. tf

**SAVE BIG!** Do your own rug and upholstery cleaning with Blue Lustre. Rent electric shampooer \$1. Coats Furniture

**SPECIAL GOAT SALE:** Friday, May 8th at the South-west Livestock Auction, Uvalde. For further information call Doug Owen, Broadway 85650.

**FOR SALE:** Silver gray Mouton, hip length. \$25. See at Modern Cleaners. tf

**FOR SALE:** New and used Singer Sewing machines. vacuum cleaners, floor polishers. Call Doris Morton, local representative, for dependable sales, repairs. MA 9-2084. 38

### Rentals

**FOR RENT:** Three room, furnished apartment, private bath. Call M. H. Perry MA 9-1095. tf

**FOR RENT:** Large three bedroom house. 1506 South Bassett. Phone MA 9-1302. tf

**FOR RENT:** Two bedroom unfurnished apartment. \$45 month. Water bill paid. 208 North Walnut. tf

**FOR RENT:** Four room unfurnished apartment. Phone MAin 9-2186 mornings. 47

**FOR RENT:** House 410 E. Sadosa. Phone MA 9-1977. tf

**FOR RENT:** Middle cottage on top of Park Hill. Only \$30 per month. Apply next door south. George Moore. tf

**FOR RENT:** Small unfurnished house. Completely redecorated. Close in. Apply 210 E. Valley. tf

**FOR RENT:** Two room furnished apartment, 2 blocks from square. Bills paid. Elderly person or couple. MA 9-2613. tf

**FOR RENT:** Small furnished rock garage apartment. Ground floor. Close-in. Apply 210 E. Valley after 6 p.m. tf

**FOR RENT:** Four room furnished apartment. Bills paid. Car port. For couple or individual. 203 N. Dixie. tf

**FOR RENT:** Two bedroom unfurnished duplex. Close in. Apply 210 East Valley after 6

**FOR RENT:** Dandy two bedroom furnished cabins with kitchenettes. Ideal for weekends during winter. Good rates. Lynn's Lake Lodge, Lake Cisco. Phone HI 2-2064 tfc

**FOR RENT:** Apartment, nice clean, air conditioned. Large living room, large bedroom, nice size kitchen and bath. Bills paid. Ph. MA 9-2362. tf

### Wanted

**WANTED:** The opportunity to prove that classifieds get results. People read the Classifieds — and look to them first for apartments, jobs, bargains, etc. Call today and put the Classifieds to work for you. MAin 9-1707. tf

**WANTED:** Listings on farms and ranches and house. Call M. A. Treadwell, Sr., MA 9-2017. tf

**HELP WANTED:** Eastland Steam Laundry, 210 North Lamar. Apply in person. tf

**WANTED:** Modern house trailer, would consider taking up payments, anything \$50.00 or under, or would like to rent two bedroom furnished house. Call MA 9-8897. tf

**WANTED:** Hay bailing, wire tied, custom or shares. Phone MAin 9-1901. D. J. West. 33

**HELP WANTED:** Ambitious Man full or spare time. Supply Rawleigh famous products in E. Eastland Co. or Eastland. Can earn \$125 per week. See C. S. Eldridge, Box 67, Desdemona or write Rawleigh TX D 1020 1124 Memphis, Tenn. 32

**WANTED:** Custom breaking. Call MA 9-2678 before 5 p.m. or MA 9-1230 after 5 p.m. tf

**WANTED:** Service station attendant. Apply James Harris, McCracken Mobil Service Station, 302 W. Main, Eastland. tf

**WANTED:** Bookkeeping to do in my home. Reply to Box D, Eastland Telegram, Eastland. 33

**WANTED:** Want to work on evaporative water coolers. Service and installation. Phone MA 9-1393. 35

**BIDS WANTED**  
The board of trustees of the Cisco Public Schools will receive bids until 5 p.m. Monday, June 8, for the sale of two 25x90 frame buildings on the high school campus. One of the buildings has been in use as a band hall and is in excellent condition. The other has served as a cafeteria. Inspection invited. Address inquiries and bids to T. M. Roach, superintendent of schools, Cisco, Texas. 31

### Real Estate

**FOR SALE:** Three room house, modern, on large lot, excellent condition. Call after 5 p.m. or on Saturday and Sunday MA 9-2184. tf

**FOR SALE:** 5-room and bath house. Completely redecorated inside and out, fenced backyard with storm cellar. Must sell soon. Priced for quick sale. 1201 W. Main St. Inquire 707 W. Commerce. 32

**ONE OF** County's choice homes located in Ranger for sale at reasonable price or available for lease with purchase option to financially responsible party. Reply to Box 118, Ranger, Texas. 3tc

**FOR SALE —** Seven room house newly redecorated. Can be financed. Located at 1211 Ave. A, Cisco. Would consider trade. Also 16 acres good grassland two miles north of Cisco. See or call J. H. Taylor, 1307 Ave. A, Cisco. HI 2-1433. 3tp

**FOR SALE:** 10 Acres, 14 bearing Pecan trees. House needs repairs, utilities. Good well and city water. One-half block from nursing home, four blocks from school. Excellent location in Gorman. Call or write Bula Stephens, 2121 Ridgeway, Arlington, Texas. Phone 4-4927. 33

**FOR SALE:** 1 used John Deere No. 30 Combine; 1 used John Deere No. 12-A Combine; 1 used John Deere No. 214W Wire-Tie hay baler; 1 used John Deere 11 disk one way plow; 1 new John Deere 3 disk breaking plow—\$125 off regular price; 1 used John Deere cultivator; 1 used Farmall mower—bargain. Ranger Farm Store, John Deere Sales and Service. 72-73c

**FOR BEST RESULTS TO BUY OR SELL:** City, Business, Homes, Ranches, or Farms; Large or Small...

**CONTACT RANCH & FARM SERVICES**  
301 N. Seaman  
Eastland, Texas  
**BUCK WHEAT**  
Office MA 9-2131  
**M. L. TERRELL**  
Nite: MA 9-2035

**— Lost**  
LOST: One female beagle, black, brown, white. Name Candy. Has collar, with name plate. Call Marc Chevalier, MAin 9-2184. tf

**LOST:** Bridle and catch-ropes from pickup, somewhere between Highway 6 Leon Bridge and Royal Crown Building on West Main St. in Eastland. Call MA 9-1359. Lon Townsend. 46

**CLEMENTS RADIO & TELEVISION SERVICE**  
207 N. Seaman St.  
MA 9-1965 - MA 9-2688

**PERMANENTS**  
\$12 Lanolin Waves — \$8.50  
\$10 Creme-Oil Waves \$7.50  
Other waves \$10 and up  
**Basham Beauty Bar**

### Political Announcements

This newspaper is authorized to announce the following candidates for public office subject to action of the Democratic second Psimasy June 6.

**For Commissioner, Precinct 1:**  
DANNY WOODS  
EARL BLACKWELL  
**For Sheriff:**  
J. B. WILLIAMS  
L. E. (Lefty) SUBLETT

**LOST:** Five gallon butane bottle, Aluminum, green regulator on top. Lost Friday. Call MA 9-2153 or MA 9-2696. tf

### WMU Honors Pastor, Wife

Bethel Baptist WMU met Tuesday, May 26th with 12 ladies and four children present. Meeting was opened with the president, Mrs. L. C. Brown presideig and the secretary, Mrs. Harrison Curtis, reading the minutes.

Mrs. Brown appointed a nominating committee, Mrs. H. B. Terry announced the Junior GA camp at Leuders July 6-9th and she would be glad to have women to help as sponsors, and that ladies could also help by furnishing cake, cookies and fruit for the girls while at camp. Intermed tea girls may also attend the Junior camp if they desire to do so.

The next meeting will be a Royal Service program Tuesday, June 9, at 9:30 a.m. with the study on Brazil. The last program for June will be Tuesday, the 23rd and it will be a business meeting and Stewardship Program. The Stewardship committee will be in charge of a playlet. The cast calls for 12 characters, including adults, young people and children. Mrs. J. C. Allison is chariman, with Mrs. Curtis and Wade Coan. The nursery will be open for all meetings.

The devotional was given by Mrs. Terry. Prayer calendar was read by Mrs. Curtis and Mrs. Allison led in prayer for the missionaries.

During the social hour, the pastor and wife, Rev. and Mrs. H. B. Terry were honored. The WMU president, Mrs. Brown presented them with a gift of appreciation to express thanks for the members.

### MATTRESSES

Save up to 50% renovating choice of color and firmness. Complete bedding. Made and guaranteed by WESTERN MATTRESS CO., San Angelo. Phone MA 9-1342 or MA 9-1304, Eastland and leave address.

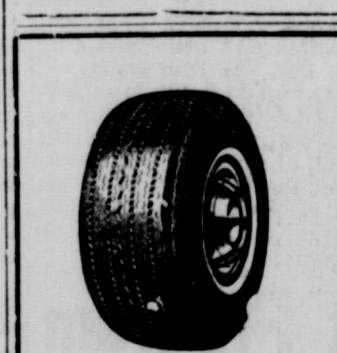

Bring your tire troubles to the old reliable. Always good prices and good service.

### JIM HORTON TIRE SERVICE

Eastland, Texas  
Seiberling Headquarters

**CLEMENTS RADIO & TELEVISION SERVICE**  
207 N. Seaman St.  
MA 9-1965 - MA 9-2688

**BESKOW JEWELRY**  
210 W. Main EASTLAND MA 9-2529

**EASTLAND MEMORIAL HOSPITAL**  
Mrs. Roma McIntyre, Moran, medical.  
W. A. Millican, medical.  
Mrs. Juan Garcia, Millsap, OB.  
L. A. Horn, medical.  
Mrs. John Smith, medical.  
Mrs. George Prestridge, ac-cident.  
Mrs. Frank Wolfe, surgical.  
Dora Drake, medical.  
Omar H. Burkett, medical.  
Mrs. B. O. Harrell, medical.  
Beulah Speer, medical.  
Mrs. R. L. Taylor, medical.  
C. S. McWhorter, Olden.  
Mrs. Roy Smith, OB.  
Mrs. Jim Hallmark, OB.  
Mrs. R. L. Watson, medical.  
Mrs. C. B. McGough, Abilene, medical.  
W. M. Morris, Ranger, medical.  
Cuba Morris, Ranger, surgical.  
Kathleen Boase, Post, medical.  
June Harris, Rising Star, surgical.  
Mildred Blair, Cisco, medical.  
Mrs. Elwood Williams, Breckenridge, medical.  
Mrs. C. E. Ledbetter, Ranger, surgical.  
Laura Ziehr, Cisco, surgical.  
Cynthia E. Dean, Rising Star, medical.  
Emmett Powell, surgical.  
Otis Knox, medical.  
Cheryl Sosebe, surgical.  
Samuel B. Mize, Cisco, medical.  
J. W. Fleming, surgical.  
Oliver B. Hogan, surgical.  
Mrs. Johnny Justice, surgical.  
Osa Gattis, Cross Plains, surgical.  
Anne Rainey, Desdemona, medical.  
Mrs. George Parrack, medical.  
Mrs. Robert S. Bette, surgical.  
Mrs. Clyde Biles, Cisco, medical.  
Nora Boggus, Gordon, medical.  
Mrs. T. E. Payne, medical.  
Myrtle Howard, medical.  
Mrs. O. T. Hazard, medical.  
Andrea Rhodes, medical.  
Baby boy Smith, new baby.  
Baby boy Hallmark, new baby.  
Baby girl Garcia, Millsap, new baby.

**FOR ATHLETE'S FOOT USE KERATOLYTIC ACTION**  
Because it sloughs off the infected skin. You can see healthy skin replace it. Get quick-drying T-4-L liquid, a keratolytic, at any drug store. If not pleased in 3 DAYS, your 48c back. Use antiseptic, soothing T-4-L FOOT POWDER too — fine for sweaty feet, foot odor; stays active in the skin for hours. TODAY at all drug stores.

**ARE YOUR PARENTS 65 OR OVER?**  
let us tell you about

**texas 65**  
HEALTH INSURANCE

**No Medical Exam**  
**Enrollment, Regardless of Health**  
**Enrollment Open June 1-15 only**

M. H. PERRY  
MA 9-2275  
MA 9-1095

**FOR SALE**  
Small farm. Five miles N.E. of Eastland. Grass and cultivated land. Improved 5 room house. Priced to sell.

**D. L. KINNAIRD REAL ESTATE**  
207 W. Main, Ph. MA 9-2544

**FOR LEASE TO COUPLE ONLY**  
Clean, 2-bedroom house. Oak floors. Lots of closet space. Located 709 S. Hal-bryan. \$65. See Ben Hamner at Hamner Funeral Home. No telephone calls, please. tf

**PROPER CARE**  
For your watch will insure years and years of service. It will receive only the finest care in our repair dept.

**BESKOW JEWELRY**  
210 W. Main EASTLAND MA 9-2529

# EASTLAND TELEGRAM

1964 member WEST TEXAS PRESS ASSOCIATION

Eastland County Record established in 1931, August 31, 1951. Chronicle established 1952, established 1923. Entered as second class Post Office in Eastland, Texas under Act of March 3, 1879.

Published Semi Weekly — Thursdays and Saturdays  
By Eastland County Newspapers, Inc.  
H. V. O'BRIEN, Editor

One week by carrier in city  
One month by carrier in city  
One year by mail in county  
One year by mail in state  
One year by mail out of state

**NOTICE TO PUBLIC** — Any erroneous matter the character, standing or reputation of any person or corporation which may appear in the columns of this newspaper will be gladly corrected upon receipt to the attention of the publishers.

**IT'S TIME**  
to spray under your house, spray your trees, shrubs, grass. Time to fertilize your grass.  
Call MA 9-2434

**H. D. WARREN**  
Call about other ward work, too.

**RANGER DRIVE**  
Highway 80 — East on Ranger Highway  
ADULTS 50c KIDDIES UNDER

THURSDAY — FRIDAY — SATURDAY  
JUNE 4 - 5 - 6

They Forged the History of the West  
... WITH FURY... DARING... VIOLENCE!

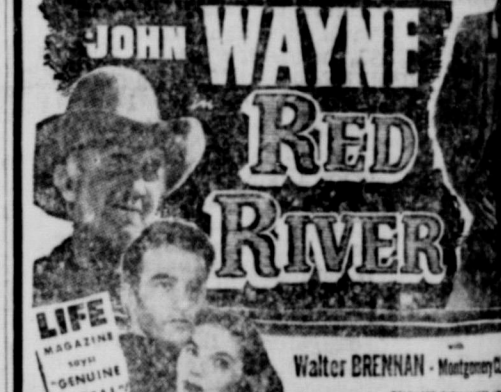

COMING SUNDAY — MONDAY — TUESDAY  
**THE BEATLES COME TO TOWN**

— PLUS —

**ONE MAN'S WAY IS EVERYBODY'S**



**FRANK ROSS**  
**ONE MAN'S WAY**  
STARRING DON MURRAY AND INTRODUCING DIANA HYLAND

**Notice**  
To Whom It May Concern:

In view of what we have been told with crime on the increase, we believe you should pick the best qualified man as your choice in Saturday's runoff election.

J. B. Williams will and can get the verdict and present it to the grand jury courts at the proper time in order that a verdict will be rendered. During all of his experience, there is not a single "bungled" case.

Vote for a man who will get the job done.

Vote for J. B. Williams.  
(Political Adv. paid for by J. B. Williams)



Get Your **FREE** Gift this Week at

**WORTH  
FOOD  
MART**

The **SURE SIGN** OF QUALITY!



**WEDGWOOD & CO., LTD.**

*Hedge Rose* ENGLISH DINNERWARE

**A BONUS COUPON**

For Wedgwood & Co., Ltd. "Hedge Rose" DINNERWARE is issued weekly in Worth's newspaper ad. If you use the bonus coupon and our regular coupon each week, you can still complete your Dinnerware before the promotion ends. Here is more good news: this beautiful dinnerware is now available for open stock purchase; so don't forget clip the coupons and start your set — TODAY!

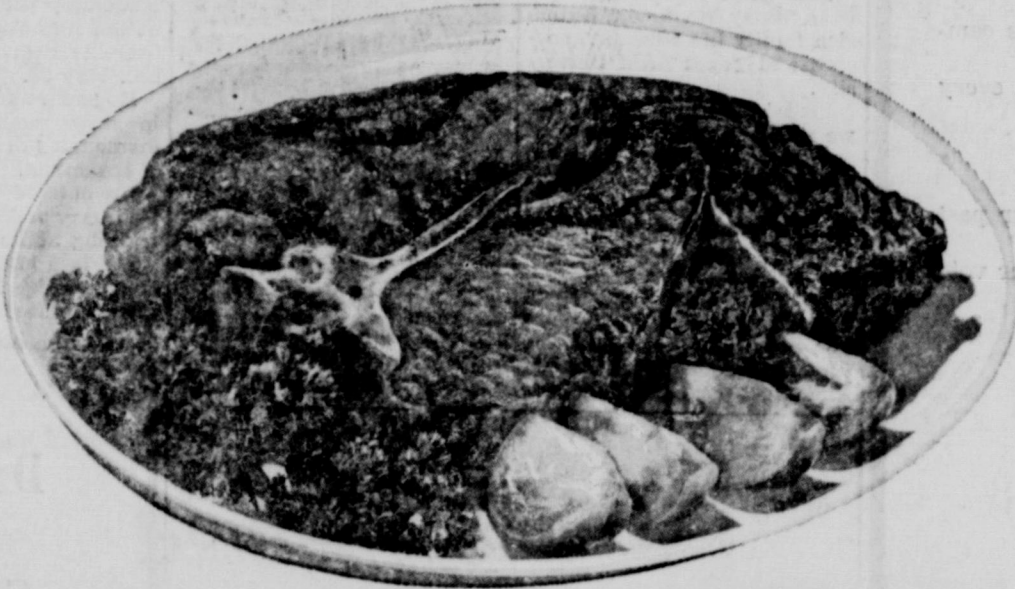

**BONUS COUPON**

**FREE!**

**WEDGWOOD & CO., LTD.**

HEDGE ROSE ENGLISH DINNERWARE

**DESSERT DISH**

WITH COUPON AND PURCHASE OF \$10.00 OR MORE  
OR COUPON, 50c AND \$5.00 PURCHASE

VOID AFTER JUNE 7, 1964

**BONUS**  
Coupon

Effective Thursday Thru Saturday  
S&H GREEN STAMPS — AMERICA'S MOST VALUABLE STAMP

- CORN CHEESE** Wisconsin Lb. 49c
- FROZEN OYSTERS** 7-Oz. Pkg. 49c
- FROZEN SHRIMP PORTIONS** 10-Oz. Pkg. 59c
- TASTE O'SEA FROZEN BACON** 12-Oz. Pkg. 49c
- ARMOUR'S STAR ROAST** Lb. Pkg. 49c
- or Pikes Peak — W.C.Q. Thrifty Cut lb. 65c

**-BONE STEAK 79¢**  
Thrifty-Cut Baby Beef

**IRLOIN STEAK 69¢**  
Thrifty-Cut Baby Beef

**ROUND STEAK 65¢**  
Thrifty-Cut Baby Beef

- Frozen Food Features!**
- Libby's Frozen **ORANGE JUICE** 2 6 Oz. Cans 59c
  - Libby's Sliced **STRAWBERRIES** 2 10 Oz. Pkgs. 49c
  - Sara Lee Frozen **POUND CAKE** Each 79c
  - Rich's **WHIP TOPPING** Can 39c

- Check These Features!**
- Apple-Grape or Grape Drink **WELCHADE** 3 32 Oz. Cans \$1.00
  - Heinz **MEAT SOUPS** 3 No. 1 Cans 49c
  - Cattleman's **BAR-B-QUE SAUCE** 19 Oz. 39c
  - Tabby Treat **DOG FOOD** 8 6 1/2 Oz. Cans \$1.00
  - Kendrick's Ungraded **EGGS** Blue Carton 3 Doz. \$1.00

- BABY FOOD** Gerber's Strained Royal All Flavors 6 5 Oz. Jars 59c
- GELATIN** Yellow Label 5 3 Oz. Pkgs. 39c
- LIPTON'S TEA** Bakerite 1/4 Lb. Box 35c
- SHORTENING** 3 Lb. Can 59c
- PEACHES** Hunt's Yellow-Cling Halves or Slices 4 No. 2 1/2 Cans \$1.00
- BANANAS** Libby's 5 5 oz. Cans \$1.00
- PEACHES** Homefolk-Fresh Shelled Peas 4 No. 300 Cans 49c
- CONDENSED MILK** Tall Cans Carnation 8 For \$1.00
- PEAS** 2 No. 303 Cans 33c
- CREAM** Health & Beauty Aids 2 No. 303 Cans 35c
- CREAM** Plus 5 cents Tax 49c
- CREAM** Plus 9 cents Tax 89c

**BANANAS**



**GOLDEN RIPE--CABANA**

**2 LBS. 25¢**

- California Fancy **ORANGES** Lb. 19c
- Springtime Fancy **PEACHES** Lb. 25c
- PASCAL CELERY** Stalk 15c
- CARROTS** 1-Lb. Bags 2 For 29c
- CUCUMBERS** Young Green Lb. 12c
- RED ONIONS** Calif. Sweet 2 Lbs. 29c
- GREEN ONIONS** Fresh & Mild 2 Bunches 15c

**CHEER** DETERGENT 12¢ OFF LABEL KING SIZE BOX **99¢**

NET

**CLIP AND SAVE!**

- 50 BONUS S&H Green Stamps with this coupon and purchase of 2-Lbs. or More of Blue Bonnet WHIPPED MARGARINE Void After June 6, 1964
- 50 BONUS S&H Green Stamps With this Coupon & Purchase of A 4 1/2 Oz. Jar of ACCENT Void After June 6, 1964
- 50 BONUS S&H Green Stamps with this Coupon & Purchase of 4 Pkg. MY-T-FINE All Flavors of PUDDINGS Void After June 6, 1964
- 25 BONUS S&H Green Stamps with this Coupon & Purchase of A 6 Pak — Foremost — Frozen ICE CREAM NOVELTIES Void After June 6, 1964

**WORTH FOOD MART**

### Savings Bonds Sales Announced

Guy Peyton Parker, chairman of Eastland County Savings Bonds Committee, has reported that Series E and H Savings Bonds sales in East-

land County totaled \$34,793 in April. Sales for the first four months in 1964 were \$138,433 and 31.4 per cent of the year's goal has been achieved.

April bond sales in Texas totaled \$12,200,918. Sales for the first four months of the year were \$82,192,783 which

represents 34.7 per cent of the state's 1964 bond goal.

### Jamboree At Winters Is Set

Old Fiddlers contest, exhibition square dancing, pony ex-

press race and parade of riding clubs and antique cars will make up the Winters annual Big Jamboree June 5 and 6.

Festivities are due to begin at 6:30 p.m. Friday, June 5 with a parade and evening exhibition square dancing. Old fiddlers will begin contest playing at 10 a.m. Saturday, with young fiddlers to begin at 2 p.m. Contest finals are scheduled for the evening. Cash prizes of \$300 will be awarded.

The Winters Chamber of Commerce may be contacted for information and entries in all events.

icides were of the white race, and the period from 45 to 55 years of age produced the most deaths.

These facts support national research on the subject, Miss Reynolds explains. The

### JOY DRIVE-IN

Open 7:30 — Starts 8:00 Wed. — Thurs. — Fri.

NATALIE WOOD STEVE McQUEEN Love with the Proper Stranger

SAT. — SUN. — MON. More for your money. Each feature shows one time only. FIRST FEATURE

JERRY LEWIS SONG • LAUGHS • TECHNICOLOR Rock-A-Bye Baby

SECOND FEATURE RICHARD CHAMBERLAIN Twilight of Honor

Rock-A-Bye-Baby only will be shown at Palace Saturday.

### Suicide Is 10th Leading Cause Of Death In Texas

COLLEGE STATION — The tenth leading cause of death in Texas last year was suicide.

This grim reminder comes from Patsy Reynolds, Extension family life education specialist at Texas A&M University.

"It's ironic in a time when we spend so much money and have made so much progress against dread diseases such as tuberculosis that suicides should outrank deaths from many of these diseases," the specialist said.

Records of the Texas State Department of Health show that men took their lives three times as frequently as women. Ninety-six per cent of the sui-

typical suicide appears to be a white male between 45 and 55 and the time of suicide appears to be between seven and 11 o'clock on a bright sunny Monday morning. He probably has a family, but few close friends. He may belong to a club, but the chances are he doesn't attend regularly. Most people are not prepared to counsel with a mentally disturbed person who may be contemplating suicide. "Yet we can take anyone seriously who mentions suicide, and try to see that they talk to a physician, social worker, or minister. We can take time to talk to the person who doesn't seem to have a great many friends, and we can listen to their problems," the specialist said.

### Pvt. Richard Rogers Completes Course

FORT POLK, LA. (AHTNC) — Army Pvt. Richard L. Rogers, son of Mr. and Mrs. Ray L. Rogers, Route 3, Cisco, Tex., completed a two-week leadership preparation course at the Non-Commissioned Officer Academy at Fort Polk, La., May 23.

Rogers received instruction in map reading, leadership, dismounted drill and problems of command.

He entered the Army last February and completed basic training at Fort Polk.

He is a 1960 graduate of Breckenridge High School and attended Tarleton State Col-

lege in Stephenville. The 22-year-old soldier was employed by the Santa Fe Railroad in Fort Worth, before entering the Army.

Shrimp mature in fall and leave the bays for the Gulf of Mexico to spawn during the winter and early springs.

MONROE SINCE 1888 WEATHERFORD PHONE

DIXIE EASTLAND RANGER HIGHWAY

Wednesday and Thursday, June 3 "Johnny Cool" Henry Silva

Friday and Saturday, June 5 "The Gun Hawk" Rory Calhoun In Color

### To The Voters Of Eastland County

If elected as your next Sheriff we pledge an efficient, courteous administration handled by a new, highly capable and experienced staff — no present or past personnel will be employed — and also pledge ourselves and those who assist us in assuring the citizens of Eastland County that our laws will be fairly and impartially enforced.

Although we have been busily engaged in the conduct of this campaign, it has been impossible for me to personally meet and greet every voter in the county.

We are taking this opportunity to invite you to consider our past record, experience and qualifications and to respectfully solicit your vote and support on Saturday, June 6.

### J. B. Williams

Candidate for

SHERIFF

Eastland County

### CRUSHED MACAROONS IN LEMON CUSTARD



### MACAROON LEMON ICE CREAM



Here's an extra special new flavor from Boswell's — Macaroon Lemon Ice Cream. Crisp, fresh, old fashioned macaroons are combined with creamy lemon custard—a flavor so refreshing. Everyone loves Boswell's Macaroon Lemon.



### Carefree new 2.8 ton gas air conditioner that cools and heats average-size homes. Own it for as little as \$25 a month!

Luxurious gas air conditioning has always been popular in the larger homes. But now any homeowner can enjoy its advantages: fewer moving parts to wear out... lower maintenance costs... 2 to 3 times the durability of comparable electric models... the economy of gas... and service you can depend on, backed by Lone Star Gas. Monthly payments as low as \$25 include installation. For an estimate on gas air conditioning, custom designed for your home, call your gas air conditioning dealer or any representative of Lone Star Gas.



### MAJESTIC

NOW THRU SATURDAY

Th. - Fri. Open 5:15 — Shows 5:45 - 9:10

Sat. Open 12:45 — Shows 2:35 - 6:00 - 9:30

18 TONS OF HORNED FURY in a thundering charge against the gun that cannot kill!



PLUS 2ND FEATURE

Thurs. - Fri. — Shows at 7:15 Only

Sat. Shows — 1:00 - 4:25 - 7:55



### A SAD STORY



Behind many "For Sale" signs there is a sad story: A family borrowed more than they could afford to pay for a home, or payments and interest rates were too high; the home had to be sold, often at a loss. This tragedy could often be avoided if the families would seek help from a home loan specialist, such as our Association.

We work with you to arrange for a loan that's as easy to handle as monthly rent.

### FIRST FEDERAL SAVINGS & LOAN ASSOCIATION

204 Main Ranger, Texas MI 7-1611

ELECT DANNY WOODS AS YOUR NEXT County Commissioner Precinct One — Eastland County Aggressive — Fair — Efficient Your Vote and Support Deeply Appreciated! BE SURE AND VOTE JUNE 6th

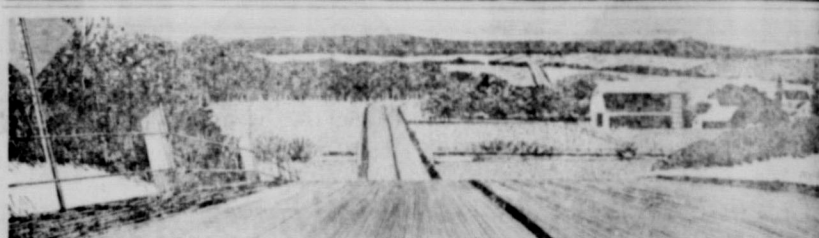

### Quick! Pick a Chevrolet and fill in the space

Now's the time to see the great outdoors in a great Chevrolet. Here you are on the brink of vacation time. There's your Chevrolet dealer in the midst of Trade 'N' Travel Time. You two should get together! Object—celebrating the joys of summer in a new Chevrolet. Why a Chevrolet? Well, with 15 models in four series, what possible reason is there to look further? Take the Impala Super Sport (and a lot of people do just that). Comes as a Sport Coupe or Convertible. Has trimmings like front bucket seats, center console, special trim—all as standard equipment. And offers a typically Chevrolet array of options. Plain Impalas are anything but come in all popular body styles. Wagons. They're dressed up in three-well: fully carpeted interior, stery as durable as it is attractive. Bel Airs and Biscaynes, the best Chevrolets, make a perfect hiding it. All the cost no sacrificing comfort. Did we mention Trade 'N' Travel Time forever? It won't. So Chevrolet dealer. That in the spaces.

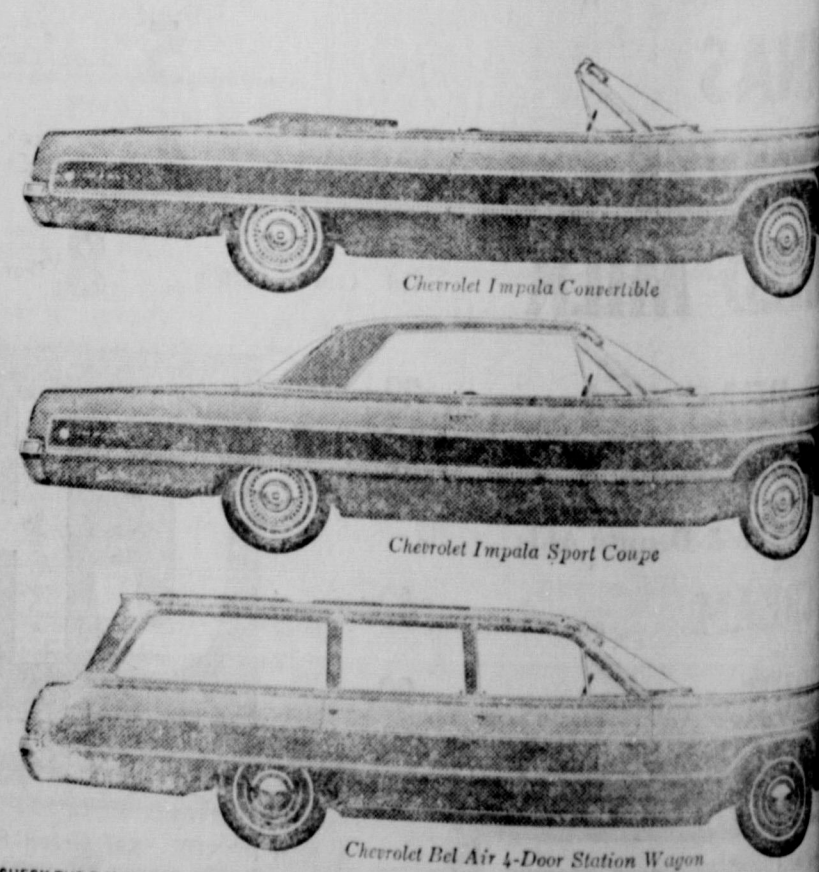

### FULLEN MOTOR COMPANY INC

305 E. Main EASTLAND

# Del Monte Week at SAFEWAY



- Del Monte Peaches** Or Halves, Del Monte, Yellow Cling, No. 303 Can } **5 For \$1**
- Del Monte Peas** Early Garden, No. 303 Can } **5 For \$1**
- Del Monte Catsup** 14-Oz. Bottle **15¢**
- Del Monte Fruit Drink** Pineapple-Grapefruit, 46-Oz. Can **3 For \$1**
- Del Monte Green Beans** Cut, Del Monte, No. 303 Can, **4 For 89¢**
- Del Monte Corn** Cream Style Golden, No. 303 Can **5 For 89¢**
- Del Monte Tomatoes** Del Monte, No. 303 Can **3 For 69¢**
- Del Monte Crackers** Melrose, 1-Lb. Box **19¢**
- Del Monte Ice Whip** Kraft Salad Dressing, Qt. Jar (Nu Made (5¢ Off Label) Qt. Jar. 39¢) **49¢**

- Del Monte Preserves** Pure Grape or Plum, 2-Pound Jar **49¢**
- Del Monte Spread** Nu Made, Pt. Jar. (3¢ Off Label) You Pay **35¢**
- Del Monte Paper Napkins** White or Colored, 80 Count Package **2 For 25¢**

**White Magic Cleanser**  
With Chlorine Bleach, 14-Oz. Can. **10¢**

- Ballard Biscuits** Sweetmilk Or Pillsbury Buttermilk, 8-Oz. Can **3 For 29¢**
- Starkist Tuna** Chunk, Light Meat, 6 1/2-Oz. Can (3¢ Off Label) You Pay **32¢**
- Corn Oil Margarine** Mazola, 1-Lb. Cin. **39¢**
- Jif Peanut Butter** Creamy or Crunchy, 12-Oz. Jar **45¢**
- Coffee** Chase & Sanborn, All Grinds, (4¢ Off) 1-Lb. Can **81¢**
- Yum Yum Cookies** Sunshine, 12-Oz. Pkg. **49¢**
- Ritz Crackers** Nabisco, 12-Oz. Box **35¢**
- Uncle Ben's Rice** Long Grain, 14-Oz. Box (28-Oz. Box... 53¢) **27¢**
- All Detergent** Giant Box (10¢ Off Label) You Pay (9-Lb., 13-Oz. Box (20¢ Off Label) \$2.09) **65¢**

- Swan Liquid** Detergent, 22-Oz. Plastic **61¢**
- Lux Liquid** Detergent, 22-Oz. Plastic **61¢**
- Lux Soap** White or Colored, Bath Bar, **2 For 29¢**
- Lifebuoy Soap** White, Coral, Pine Bath Bar **2 For 33¢**
- Rinso Blue** Detergent, Large Box, (5¢ Off Label) You Pay **27¢**

**MIX or MATCH!**  
**Del Monte Vegetables...**  
★ Early Garden Peas ★ White Corn **6 Cans 79¢**  
★ Canned Spinach ★ Golden Corn

- Alka-Seltzer Tablets** Large Bottle **39¢**
- Instant Coffee** 12-Oz. Jar (35¢ Off Label) You Pay **\$1.49**
- Shasta Pure Preserves** Apricot or Peach, 2-Pound Jar **49¢**

- FROZEN FOODS!**
- Lima Beans** Bel-air, Fordhook 10-Oz. Pkg. **4 For \$1**
  - Green Peas** Bel-air, 10-Oz. Pkg. **5 For \$1**
  - Leaf Spinach** Bel-air, 12-Oz. Pkg. **5 For 89¢**
  - Baby Okra** Bel-air, Whole, 10-Oz. Pkg. **4 For 89¢**
  - French Fries** Bel-air, Crinkle Cut, 16-Oz. Pkg. **3 For 89¢**
  - Lucerne Iced Milk** Assorted Flavors, 1/2-Gal. Carton **49¢**
  - Sliced Strawberries** Bel-air, Frozen, 10-Oz. Pkg. **3 For 69¢**

- BAKERY NEEDS!**
- Nut Snails** Mrs. Wright's, (2¢ Off) 10-Oz. Pkg. **33¢**
  - Texas Toastin' Bread** Mrs. Wright's, 24-Oz. Loaf **2 for 45¢**
  - Hamburger Buns** Mrs. Wright's, 8-Ct., 13-Oz. Pkg. **19¢**
  - Italiano Bread** D'Agostino, 24-Oz. Loaf. **29¢**
  - French Bread** Skylark Sliced, (Reg. 25¢) 1-Lb. Loaf **19¢**
  - Vigo Dog Food** Blue or Yellow Label, 1-Lb. Can **2 for 21¢**
  - Ball Dome Jar Lids** Vac. Seal, 12-Ct. Pkg. **37¢**

**FREE** **Nordic Mint** DINNERWARE  
Dinner Plates, Cups, Saucers, Dessert Dishes and Beverage Glasses, with coupon from your mailer.  
Redeem coupon below for a FREE Cup with the purchase of \$5 or more (Excluding Cigarettes.)

**FREE** **CUP**  
IN NORDIC MINT PATTERN WITH THIS COUPON AND A PURCHASE OF \$5 OR MORE (excluding cigarettes)  
GOOD ONLY JUNE 1 THRU JUNE 6, 1964

**This Coupon Worth 50 GOLD BOND STAMPS**  
Plus your regularly earned Gold Bond Stamps with the purchase of 7-Oz. Can **PINE CREAM TOPPING**  
Coupon Expires June 6, 1964.

**This Coupon Worth 25 GOLD BOND STAMPS**  
Plus your regularly earned Gold Bond Stamps with the purchase of Package Captains Choice Frozen **LEAN PERCH FILLETS**  
Coupon Expires June 6, 1964.

**This Coupon Worth 50 GOLD BOND STAMPS**  
Plus your regularly earned Gold Bond Stamps with the purchase of 12-Oz. Can Frozen **AIR ORANGE JUICE**  
Coupon Expires June 6, 1964.

**This Coupon Worth 25 GOLD BOND STAMPS**  
Plus your regularly earned Gold Bond Stamps with the purchase of Package, White or Assorted Color **FREE TOILET TISSUE**  
Coupon Expires June 6, 1964.

**SAFEWAY MEAT SPECIAL!**

**PICNICS 25¢ Lb.**  
Mild and Fragrant Smokey Goodness  
6 to 8 Pound Average. Whole Picnics  
(Sliced Picnics Smoked Half or Whole, Lb. **31¢**)

**CHOICE LAMB!**  
U.S.D.A. Choice Grade Spring Lamb

- Leg o' Lamb** U.S.D.A. Choice Grade, Lb. **75¢**
- Lamb Chops** Rib, Loin, or T-Bone U.S.D.A. Choice Lamb, Lb. **99¢**
- Lamb Shoulder** U.S.D.A. Choice Lamb, Lb. **49¢**

**Boneless Beef** Chuck or Shoulder Roast, U.S.D.A. Choice Grade Heavy Beef, Lb. **69¢**

- Rib Roast** Standing Rib Roast, U.S.D.A. Choice Grade Beef, 4th, 5th, 6th Ribs, Lb. **59¢**
- Rib Steaks** Boneless U.S.D.A. Choice Grade Beef, Lb. **99¢**
- Ground Beef** Safeway Guaranteed, Made from U. S. Inspected Beef, 10-Lb. Unit, **\$3.25**
- Jumbo Bologna** Jumbo Sliced, Thick or Regular Sliced, 16-Oz. Pkg. **49¢**
- Canned Ham** Armour's Star 3 Pound Can **\$2.49**



**Fresh Eggs** Breakfast Eggs, Grade "A", Medium Size, **3 Doz. \$1**

- WAY FRESH PRODUCE!**
- Watermelons** 1. Texas Grown Grays Avg. How Watermelon Party? Lb. **4 1/2¢**
  - Potatoes** U.S. No. 1 10-Lb. Bag **79¢**
  - Stalk Celery** U.S. No. 1, Low in Calories, Each. **15¢**
  - Avocados** U.S. No. 1, Each. **2 For 29¢**
  - Okra** U.S. No. 1, Lb. **25¢**
  - Leaf Lettuce** U.S. No. 1 Bunch **2 For 39¢**
  - Red Lettuce** U.S. No. 1, Red, Bunch **2 For 39¢**
  - Egg Plant** U.S. No. 1, Lb. **25¢**
  - Artichokes** U.S. No. 1, Each **2 For 29¢**

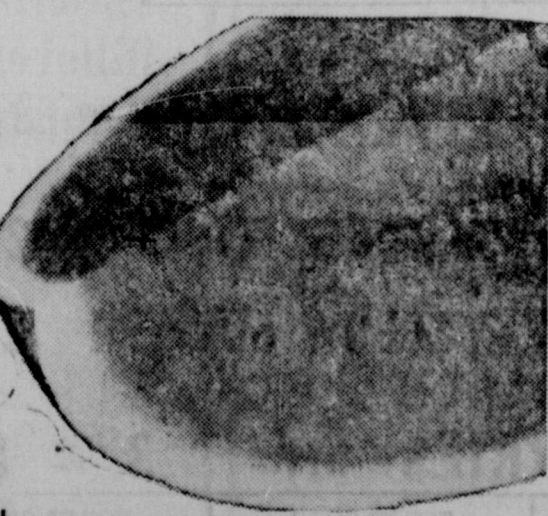

**This Coupon Worth 50 FREE GOLD BOND STAMPS**  
Plus your regularly earned Gold Bond Stamps with the purchase of 2 Pound Pkg. Safeway **THICK-SLICED BACON**  
Coupon Expires June 6, 1964.

**This Coupon Worth 25 FREE GOLD BOND STAMPS**  
Plus your regularly earned Gold Bond Stamps with the purchase of 1 Carton, 13-Oz. U. S. No. 1 **TOMATOES**  
Coupon Expires June 6, 1964.

**This Coupon Worth 50 FREE GOLD BOND STAMPS**  
Plus your regularly earned Gold Bond Stamps with the purchase of 1 1/2-Lb. Package Frozen **BEL-AIR FRUIT PIES**  
Coupon Expires June 6, 1964.

**Safeway Guarantee!**  
Every item at Safeway is sold on a Moneyback Guarantee. This means the full purchase price will be cheerfully refunded on any item that does not give you complete satisfaction.  
**Shop Safeway with Confidence!**

Prices and Coupons Effective Thurs., Fri. and Sat., June 4, 5 and 6, 1964. We Reserve the Right to Limit Quantities. No Sales to Dealers.

**SAFEWAY**

- Vanilla Extract** Trader Horn, Pure, 2-Oz. Bottl. **29¢**
- Aluminum Foil** Kitchen Craft, Size, 25' x 12" **25¢**
- Charcoal Lighter** Safeway Superlite, Fluid, Pint Can **19¢**

## For J. B. Williams

To the Voters of Eastland County:

I want to say that I have known J. B. Williams for over 20 years — both as a man and as an officer of the law. I believe he is the best qualified man for the office of the Sheriff of this county. I have worked with him on many cases, and I know he will do the job himself and not depend on someone else to go and make arrests for him.

I am voting for J. B. Williams, and I will appreciate your support and influence in his behalf in Saturday's (June 6th) runoff election.

Sincerely yours

J. J. HONEA

Now...when you see this symbol..

**TXI**

...it stands for

**TEXAS INDUSTRIES, INC.**

In Eastland you know Texas Industries as Texas Lightweight Aggregate Co.

Effective June 1, 1964, the Common Stock of Texas Industries, Inc. has been admitted to trading on the New York Stock Exchange.

Texas Industries is the nation's leading proponent of the integrated concrete concept. It operates a fully integrated unit in North Central Texas encompassing the production of cement, heavyweight and lightweight aggregates, ready-mix concrete, masonry units, and precast, prestressed, architectural, and pre-mixed concrete. In addition, 20 concrete producing facilities are operated in Louisiana, Michigan, Tennessee, Texas, Kansas, Iowa, and Minnesota.

The Company was organized in 1950 with one aggregate plant, total assets of \$356,000, and first year income of \$35,000 on sales of \$217,000. At the end of last fiscal year, May 31, 1963, total assets amounted to \$30,571,000. For the nine months ended February 29, 1964, the Company reported sales of \$34,854,000 and net income of \$2,472,000, or \$1.54 per share.

Texas Industries is currently paying common stock dividends at the annual rate of 80 cents per share in cash and has declared 4% stock dividends during each of the last three years. For more information write to Stockholder Relations Department, Texas Industries, Inc., Arlington, Texas.

## HAMNER FUNERAL HOME

Ben E. Hamner, Owner

Serving Eastland County since 1924 with ambulance and funeral service. Our ambulance are oxygen equipped and air conditioned.

Through our nation-wide connections with other funeral directors, we can handle a funeral from any point in America. We offer this service knowing that we can relieve the family of all burdens incident to any death away from home.

Eastland

Dial MA 9-2611

## VACATION TIME

**TUNE-UP SPECIAL**

... RUNNING WILD?

You can without safe brakes. Drive in today for dependable brake service. Our specialists will quickly install or adjust brakes. Liberal credit terms!

Complete Auto Repairs Safety Inspection Center

24 HOUR WRECKER SERVICE

Phones  
MA 9-2270  
Night  
MA 9-2224

**ALLEN AUTO REPAIR**

**A1 RUSHING MOTOR CO.**  
215 SOUTH SEAMAN

## Farm Bureau Program Held At Nimrod

The Eastland County Farm Bureau presented another of their educational programs Monday night, June 1, at the Nimrod Neighbors Progressive Club, with approximately 50 persons attending.

The program was opened with group singing. Billy G. Freeman, Area Farm Marketing Specialist of Tarleton Station, was the guest speaker. He spoke on "Farm Records", pointing out the importance of keeping farm records and their help to the farmer.

Refreshments of punch and cookies were served to those attending.

### Attends Wedding

James D. Huckabay of Pacific Palisades, California, visited his parents and family, Mr. and Mrs. L. E. Huckabay last week and attended the wedding of his sister, Linda.

### Visits Six Flags

Mr. and Mrs. Kenneth Thompson and family visited at Six Flags recently.

Mr. and Mrs. Frank Sayre and family were visitors at Six Flags recently.

### Visits In Dallas

Mr. and Mrs. Jack Muirhead were recent visitors in Dallas.

### Attends Breck Graduation

Patricia Corbell and Janice Watson attended the Breckenridge High School Graduation exercises last week in Breckenridge.



MRS. W. D. COOK

nee Fredda Cox

## Fredda Jan Cox, Weldon D. Cook Wed In Hamlin

Miss Fredda Jan Cox became the bride of Weldon Dwight Cook in a ceremony performed in the home of Rev. S. J. King of Hamlin, May 30.

The bride is the daughter of Mr. and Mrs. S. S. King of 1974 Beckham Street, Abilene and the groom is the son of Mr. and Mrs. Enoch Cook of Route 2, Gorman.

Bridesmaids were Karen Burink and Charlotte Bowles of Abilene. Best man was Jerry Cook of Gorman, brother of the groom.

Mrs. Cook is a 1964 graduate of Abilene High School and will attend Glen and Lot-

ties School of Beauty in Abilene. The bridegroom is a 1962 graduate of Carben High School and Mack Epler. The couple will be married at 3001 Palm St.

**THANKS FOLKS, WE GOT ELECTED**  
... and it is a nice tribute to be favored with confidence and good will of one's neighbors. Getting elected, however, may apply to politics. I doubt if we could get very far in politics, but when it comes to writing quality, we have a host of customers for more than 40 years with a vote of confidence, for which we are grateful.

**EARL BENDER & SONS**

EASTLAND (Insurance since 1924)  
112 W. Commerce



# A&P'S STRICT QUALITY POLICY KEPT

## THE eat IN "Super-Right" meat

PRICES GOOD THRU JUNE 6, 1964  
Clip These Coupons for Extra Plaid Stamps

**25 Extra Plaid Stamps**  
With This Coupon and Purchase of TWO 1-LB. 4 1/2-OZ. CANS ANN PAGE PREPARED SPAGHETTI 2 1-lb. 4 1/2-oz. Cans 37c  
AT YOUR A&P SUPERMARKET  
Coupon Good thru June 6, 1964

**25 Extra Plaid Stamps**  
With This Coupon and Purchase of 3-OZ. JAR INSTANT TEA NESTEA 1-oz. Jar \$1.59  
AT YOUR A&P SUPERMARKET  
Coupon Good thru June 6, 1964

**25 Extra Plaid Stamps**  
With This Coupon and Purchase of ANN PAGE INSTANT MIX FOR CHOCOLATE DRINK 1 1/2-oz. Pkg. 33c  
AT YOUR A&P SUPERMARKET  
Coupon Good thru June 6, 1964

**25 Extra Plaid Stamps**  
With This Coupon and Purchase of ANN PAGE FRENCH DRESSING 8-oz. Btl. 35c  
AT YOUR A&P SUPERMARKET  
Coupon Good thru June 6, 1964

**25 Extra Plaid Stamps**  
With This Coupon and Purchase of ANN PAGE CIDER VINEGAR 3 1/2-oz. Btl. 25c  
AT YOUR A&P SUPERMARKET  
Coupon Good thru June 6, 1964

**50 Extra Plaid Stamps**  
With This Coupon and Purchase of SARA LEE FROZEN ALL BUTTER POUND CAKE 12-oz. 79c  
AT YOUR A&P SUPERMARKET  
Coupon Good thru June 6, 1964



If Your 'Burgers Shrink In The Pan — That excessive shrinkage won't happen when you use "Super-Right" Ground Beef. A&P's policy keeps the balance and fat in your favor. You get plenty of lean beef and enough fat to make your "burgers" temptingly juicy. Find only one quality — one price for "Super-Right" ground beef. Find two or three grades at A&P.

**"SUPER-RIGHT" QUALITY GROUND BEEF 3**  
"SUPER-RIGHT" HEAVY BEEF BLADE CUT CHUCK ROAST

- NO COUPON NEEDED**
- GET 100 EXTRA PLAID STAMPS WITH ARMOUR'S STAR CANNED BARBECUED PORK RIBS 2 1/2-lb. Can \$2.19
  - GET 50 EXTRA PLAID STAMPS WITH "SUPER-RIGHT" HEAVY BEEF ROAST Heavy Beef Shoulder 1-lb. 59c
  - GET 50 EXTRA PLAID STAMPS WITH "SUPER-RIGHT" HEAVY BEEF CHUCK Heavy Beef 1-lb. 59c
  - GET 50 EXTRA PLAID STAMPS WITH CHEF'S PRIDE CHARCOAL BRIQUETS 20-lb. Bag 89c
  - GET 50 EXTRA PLAID STAMPS WITH JANE PARKER LARGE ANGEL FOOD 1-lb., 1-oz. 49c
  - GET 50 EXTRA PLAID STAMPS WITH JANE PARKER BUNS Jelly Topped 10-oz. Pkg. 37c
  - GET 25 EXTRA PLAID STAMPS WITH NABISCO COOKIES CASHEW NUT 12 1/2-oz. Pkg. 49c
  - GET 25 EXTRA PLAID STAMPS WITH NABISCO COOKIES Chocolate Chip 14 1/2-oz. Pkg. 49c

**"SUPER-RIGHT" Sliced Luncheon Meat**  
BOLOGNA, PICKLE LOAF, LIVER LOAF, COOKED SALAMI OR SPICED LUNCHEON 8-oz. Pkg. 29c  
CHOPPED HAM 8-oz. Pkg. Your Choice 49c  
SLICED BOLOGNA 1-lb. Pkg. 49c

**"SUPER-RIGHT" HEAVY BEEF SEVEN STEAK**  
"SUPER-RIGHT" HEAVY BEEF RIB ROAST 4th, 5th & 6th Ribs  
"SUPER-RIGHT" HEAVY BEEF BONELESS RIB STEAKS

**"SUPER-RIGHT" ALL MEAT FRANKS 2 1-lb. Pkgs. 89c**  
"SUPER-RIGHT" SLICED BACON Regular Sliced 1-lb. Pkg. 45c Thick Sliced 2-lb. Pkg. 89c  
SLICED BACON All Good Brand 1-lb. Pkg. 39c

**MELLORINE 3 1/2-gal. Ctns. \$1.00**  
**COOKIES 3 Jane Parker Sandwich Cremes 1 1/2-lb. Pkgs. \$1.00**  
**SWEET PEAS 4 15-oz. Cans 49c**

**Scott Paper Sale!**

- TOILET TISSUE Soft Weave 2 Pkgs. of 2 rolls 45c
- 650 SHEET TOILET TISSUE Scottissue 3 Pkgs. of 4 rolls \$1.00
- WAXED PAPER Cut-Rite 2 12 1/2" Rolls 49c

**SCOTTOWELS Big Roll 35c**  
**MAYONNAISE Ann Page Jar 49c**  
**CHEESE Wisconsin Mammoth or Bench Cured 1-lb. 59c**  
**INST. MILK White House 2-lb. 6 3/4-oz. Carton 79c**  
**CAKE DONUTS Jane Parker Pkg. of 12 19c**  
**Blueberry Pie Jane Parker 1 1/2-lb. ea. 49c**



**LEMONS Doz. 39c**  
**BLACKEYED PEAS 2 Lbs. 25c**  
**YELLOW SQUASH 2 Lbs. 29c**

- ANN PAGE SALAD DRESSING Qt. Jar 45c  
ANN PAGE PANCAKE & WAFFLE SYRUP 1-pt., 8-fl-oz. Bottle 39c  
MILKY WAY, SNICKERS OR 3 MUSKETEERS CANDY 10 bars in Pkg. 39c  
SHORTENING SNOWDRIFT 3-lb. Tin 59c  
MAXWELL HOUSE COFFEE 1-lb. Tin 85c  
INSTANT MAXWELL HOUSE COFFEE "15c" 6-oz. Jar \$1.14  
INSTANT MAXWELL HOUSE COFFEE "25c" 10-oz. Jar \$1.64  
FRENCH'S SALAD MUSTARD 2 9-oz. Jars 35c  
LONG GRAIN COMET RICE 2 12-oz. Pkgs. 39c  
SOAP WRISLEY 6 Res. Bars 39c  
ASSORTED HI-C-DRINKS 12-oz. Can 10c  
BABY TREAT CAT FOOD 2 6 1/2-oz. Cans 29c

**BALL REG. MOUTH Pint Jars Case of 12 \$1.25**  
**HOT SHOT Bug Bomb 14-oz. Size 89c**  
**TOILET SOAP Palmolive 2 Reg. Bars 21c**  
**TOILET SOAP Palmolive 2 Bath Bars 29c**  
**TOILET SOAP CASHMERE BOUQUET 2 Reg. Bars 21c**  
**TOILET SOAP CASHMERE BOUQUET 2 Bath Bars 21c**

**KETCHUP Ann Page Tomato 2**  
**BISCUITS Pillsbury Or Ballard 6**  
**TOMATO Hunt's Stewed 7**  
**GREEN BEANS A&P Frozen 2**  
**ORANGE JUICE A&P Frozen 2**  
**Margarine Bluebonnet Whipped 1 1/2-lb. 59c**  
**NESTEA Instant Tea 1-lb. 29c**  
**TUNA Chicken O' the Sea Solid Pack White 6-oz. 29c**  
**TUNA Chicken O' the Sea Lt. Meat Chunk 6-oz. 29c**  
**VEL Beauty Bar 2 Reg. Bars 29c**

## Food Employees Are Honored Here

Eula L. Slatton is retiring after having worked for Hollywood Vassarrette since February 2, 1952. Susie M. May is retiring, and her employments dates back to March 27, 1947. She has worked 17 years for the company. Working started just six months after the plant first

## ANNOUNCING: GEORGE CARTER

at Modern Barber Shop at 204 S. Seaman Street

AND WILL BE  
WELCOMING  
REGULAR CUSTOMERS  
AND NEW FRIENDS  
AT THE NEW  
LOCATION BEGINNING  
TUESDAY!

'For the Best in Good Grooming,  
Let George Do It!'

THE NEW, CONVENIENT  
MODERN VILLAGE BARBER SHOP  
AT 204 SOUTH SEAMAN ST.

opened in Eastland at the old mulberry Street location.

Veta Griffith of Olden is retiring and she has worked since April 20, 1953.

These employees will all receive company pensions from Hollywood-Vassarrette.

The honorees were presented with corsages and other gifts.

Refreshments of cup cakes, cold drinks and coffee were served.

Guests included Mrs. Don Viergever and Mrs. May's daughter, Mrs. J. T. Gregory.

Thursday morning Hazel Tackett was honored with a going away party. Hazel, who has been employed at Hollywood Vassarrette since 1952, is moving to Athens with her family. After June 15th she will be working in the company's factory at Athens.

## To Attend Camp

Four Eastland boys will attend the summer Salvation Army's Camp Hobbittelle June 28th through July 5th, according to Chief Ray Laney, camp chairman.

Those attending from Eastland will be Jimmy McCoy, Roy Stull, Mitchell Kline, and David Sullivent.

The boys will leave for the camp by Greyhound bus June 28th at 8:32 a.m., will arrive in Dallas at 12 p.m., leave Dallas at 1 p.m. and arrive in Midlothian at 1:45 p.m.

They will return to Eastland by Greyhound bus July 5th. They will leave Midlothian at 10:50 a.m., arrive Dallas 11:45 a.m., leave Dallas 1:30 p.m. and arrive back in Eastland at 4:27 p.m.

## Stork Shower

Mrs. Ralph Stevens was honored Sunday, May 28, with a stork shower in the home of Mrs. C. L. Bigby. Hostesses were Mmes. Bigby, Gene Boney, Opal Cross, L. J. Maloney, Dale Troutt.

The table was laid with a green linen cloth and centered with an arrangement of white carnations with miniature storks in the flowers, in a milk glass container. Other table appointments were a white milk glass punch bowl, serving platter, nut and mint dishes. Refreshments of punch, cookies, mints and nuts were served.

Guests were registered in the white baby book. The registry table was decorated with a miniature umbrella.

Mrs. Stevens wore a corsage of white carnations, presented to her by the hostess.

Approximately 30 guests called between the hours of 7 and 9 p.m.

## 16 HS Teachers Due Rest Too

Eastland High School employees 16 teachers, and without their patience, understanding, and continued help there could be no graduating seniors.

Wendell Siebert, superintendent of schools, has been at EHS for 17 years and teaches American government. He is a graduate of the University of Texas.

Principal Charles Marshall attended Howard Payne College in Brownwood and Hardin-Simmons University in Abilene. On the staff at EHS for nine years, he teaches American History.

Miss Loretta Morris has been at EHS 20 years and teaches Homemaking I, II, and III. She is sponsor of the FHA Club. She attended Texas Woman's University and Southwest Texas State Teacher College. She holds the masters degree.

Bennett Ragsdale has been at EHS for 5 years and teaches algebra, geometry, and trigonometry. He attended the University of Texas and Texas A&M University.

A graduate of Abilene Chris-



When Its Flowers  
Say It With Ours  
● We're just the right  
size to give you the most  
personalized service in  
Eastland.

SPECIAL  
GERANIUM  
PLANTS  
35c  
WHILE THEY LAST

Eastland  
MA 9-1711 609 W. Main

tian College, Kenn Norris has been on the faculty at EHS for one year. He teaches biology and general science.

One of the most active members of the EHS faculty, Mrs. Ethel Woloszyn teaches Typing I and II, bookkeeping, shorthand, business arithmetic, general business, and is the annual sponsor. At EHS for 20 years, she attended Howard Payne and Hardin-Simmons University.

Charles Harris has been at EHS for 14 years. A graduate of Texas Technological College at Lubbock, he teaches math. Each summer he works as a National Park Ranger in the Petrified Forest National Park, Holbrook, Arizona.

Miss Verna Johnson teaches English II, III, and IV and is a graduate of Texas Woman's University, Texas Technological College, and the University of Texas. She says that she has been at EHS "many, many years, but not enough."

W. L. Sims, a graduate of Texas A&M College, has been at EHS for two years, and teaches vocational agriculture.

Millard Glass, head coach at EHS, is a graduate of Abilene Christian College and has been at Eastland for two years. He also teaches health and physical education.

A graduate of Baylor University in Waco, Mrs. Virginia Inzer has been on the teaching staff at EHS for 3½ years. She teaches Spanish and English.

Completing his first year at EHS is John Foster, director of bands. He is a graduate of Abilene Christian College and holds a bachelor of science degree and a master of education degree.

Teaching English I, world history, and speech, at EHS is Mrs. Earl Conner. She has been a member of the faculty for eight years and is a graduate of Texas Woman's University and Hardin-Simmons University.

Harold Lee Price has been at EHS for two years and teaches civics and physics. He attended Sam Houston State Teachers College.

A graduate of Abilene Christian College, Denson Moody rounds out the coaching staff and teaches American History, health and physical education. He has been in the Eastland schools two years.

The librarian at EHS is Mrs. J. C. Whatley. On the faculty here for 21 years, she also teaches English II and Latin. She attended North Texas State University.

## Family Reunion Held In Home Of Mrs. J. R. Boggus

A family reunion and a birthday party honoring a member, Barney Hale of Oakwood on his 76th birthday, was held at the home of Mrs. J. R. Boggus, Saturday, May 29.

The gathering was co-hosted by Mr. Hale's daughter, Mrs. R. W. Palmer and Mrs. Ruth Campbell of Dumas. Mrs. Boggus, Mr. Hale, Mrs. Campbell and Mrs. Nellie Minnick of Gordon are the remaining members of their family.

Approximately 55 persons attended. The day was spent in renewing old memories and

getting acquainted with new and younger members of the families.

Present were Barney Hale, T. F. Hale of Oakwood; Mrs. Ruth Campbell, Mr. and Mrs. J. L. Monden, Dianna and Steve of Dumas; Mr. and Mrs. Garth Campbell, Lucia, Barbara, John and Kathy of Am- arillo; Mr. and Mrs. R. W. Palmer, Odessa; Mr. and Mrs. Bobby Croody, Vickie and Cheryl, Caddo; Mr. and Mrs. R. J. Hale Mrs. Barbara Blis- sard, Mike and Pat, Big- wag; Mr. and Mrs. M. R. Willett, Fort Worth, Mr. and Mrs. P. J. Cullen of Fort Worth; Mrs. Minnie Hale, Strawn; Mrs. Jo Ann Bearden,

Debbie and Cheryl, Midland; Mr. and Mrs. Andy Taylor and Jan, Mr. and Mrs. Cecil L. Copeland of Eastland; Mr. and Mrs. Howell Boggus and Rush of Ranger; Mrs. Nellie Min- nick, Mr. and Mrs. Dean Wy- lie, Mrs. Gary Wylie and Kel- sey, Mr. and Mrs. Charles Mc- Afee of Gordon; Mr. and Mrs. Lester Minnick of Ranger; J. R. Minnick, Clyde; Mrs. E. A. Bright and Carol of Carls- bad, N. M.

Visitors remaining over the weekend were Mr. Hale, Mrs. Campbell and the J. L. Mon- den family. Mr. and Mrs. Garth Campbell visited in Gor- don with her family, Mr. and Mrs. Lucian Owens.

## EASTLAND TRADES DAY

SPECIALS

FRIDAY AND SATURDAY ONLY

MENS

## DICKIE JEANS

WHITE OR SAGE

SANFORIZED

Reg. 3.99

Sizes 29 Thru 36

\$2<sup>99</sup>

LADIES

## NYLON BRIEFS

3 STYLES

7 COLORS

REG. 1.00

79<sup>c</sup>

SHOP

HARELIK'S FIRST

IN EASTLAND

## REMEMBER TO VOTE SATURDAY, JUNE 6 SECOND PRIMARY

AND FOR THE IMPORTANT

OFFICE OF SHERIFF

VOTE FOR THE MAN

WHO LED THE

FIRST PRIMARY . . . .



L. E. SUBLETT

L. E. Sublett, well-known Eastland County native has seven years experience in law enforcement. He is first deputy in the Sheriff's Department at this time, and has conducted his campaign for County Sheriff on his own merits — his basic honesty, his experience, and his qualifications. He is asking to be your sheriff, because he knows what the job is and is qualified to do it. A firm believer in good law enforcement and a conscientious worker, L. E. Sublett will make a good sheriff for Eastland County.

Your Vote And Influence  
Appreciated

L. E. (LEFTY) SUBLETT

CANDIDATE

FOR

SHERIFF

EASTLAND COUNTY

EXPERIENCED

ABLE

WILLING

Pol. Adv. Paid for by Friends of L. E. Sublett

## THE VOTERS OF PRECINCT ONE, MY APPRECIATION

Please allow me to express my heartfelt appreciation for the support you showed me in the First Primary and the encouragement you have given me during my campaign for the office of County Commissioner.

I have strived to conduct a clean and above-board campaign. At no time have I attempted to run my campaign on other than my own merits.

In my opposition to a tax raise of any sort, my desire to see county affairs conducted on a sound financial basis, and my qualifications enable me to serve as County Commissioner in the best interest of the taxpayers.

I earnestly ask for the consideration of those who did not support me in the First Primary and seek the continued help and influence of my supporters. If elected, I promise to fulfill the duties of my office in as fair a manner as possible and to the best of my abilities.

Sincerely,

EARL BLACKWELL

## J. B. Williams Is The Man

### For Sheriff

I deeply appreciate the confidence and friendship of those who supported me as a candidate for sheriff in the first Democratic primary election.

Since as an experienced law enforcement officer, I know him to be the best qualified candidate, I am supporting J. B. Williams for Sheriff in the runoff primary election on Saturday, June 6.

I respectfully urge my friends to consider his record and his qualifications and to vote for an experienced officer who will capably operate an active, aggressive and efficient sheriff's department in the best interests of Eastland County and its citizens.

R. A. (Bob) Patterson

## 'Burglary Prevention Week' Is Proclaimed For June 21-27

Chief Ray Laney announced today that Mayor Frank Deaton, in cooperation with the Texas Police Association state-wide program, has proclaimed the week of June 21st through June 27th as Burglary Prevention Week.

According to Chief Laney, "This is not intended to be facetious, nor an indication we're only interested in preventing burglaries one week of the year. Rather, various law enforcement agencies throughout the country have designated this week to emphasize the seriousness of this crime and how the public can help by observing some simple means to keep burglars out of their homes during the vacation months ahead."

Few people realize burglaries account for 44 per cent of the total major crimes in the country. During 1963 there were an estimated 900,000 burglaries committed across the country. The total dollar

loss of these burglaries was approximately \$200 million. Chief Laney said "alerting the public to this menace, and suggesting to them some of the simple precautions to take, can substantially reduce this menace in our community."

Some of the suggestions the police department recommends you take before leaving your home during the warm month ahead are:

1. Use good locks. Don't rely on cheap door locks to protect your home and valuables. Pin tumbler cylinder locks or locks with a dead-bolt mechanism are most effective.
2. Have one or two lamps burning during the evening hours. This can be easily done by using an automatic timer on lamps or making arrangements with a neighbor to turn them on and off each evening. Lights burning all night or day and night fool no one.
3. Be sure to discontinue deliveries during your absence. A call to the dairy is safer than a note left for the milkman. The post office will hold your mail, too. Have your newspaper forwarded to your vacation spot.

4. Tell one neighbor you are leaving, ask him if he'll look after things for you in your absence — sweeping up, cutting the lawn, picking up circulars, etc.
5. Use safety latches on all windows. They'll allow the windows to be opened far enough for proper ventilation, but not enough for someone to enter.
6. Notify the police department when you're leaving, where you can be reached in an emergency and when you expect to return.

An informed public, cooper-

### ARTHRITIS?

If you are suffering from pain, soreness, stiffness or swelling caused by arthritis, neuritis or rheumatism, I think I can help. Write me for free information.

KAYE SMITH

2301 Terry Road, 516

Jackson, Mississippi 39204

### VACATION CHECK-UP

- Tune-up that engine
- Check Wheels for alignment & balance
- Check complete braking System for SAFETY ...

Let us check those wheel bearings and pack them if necessary.

Enjoy Your Vacation by Knowing Your Auto Is Safe!

**VIC'S Auto Repair**

306 W. Main — MA 9-2111

### DRESS SA

THURSDAY, FRIDAY & VALUES 5.99 & 8.99 — 3

\$2.99

Many to choose from — all sizes Buy now and get your tickets for

WE REDEEM OLD RIP SCRI

MODE O

East Side Squa

## WE GIVE GOLD BOND STA

HUNT'S Fruit Cocktail	2 300 Cans	49¢
SWANSDOWN Angel Food Cake Mix	15-Oz. Box	43¢
HUNT'S Tomato Sauce	4 8-Oz. Cans	39¢
YELLOW BOW Elberta Peaches	No. 2 1/2 Can	29¢
WHITE SWAN Pop Corn in Oil	9 1/2-Oz. Glass	25¢
COMET Longrain Rice	2 12-Oz. Boxes	39¢
M. CORMICK Vigo Dog Food	300 Can	10¢
Black Pepper	4-Oz. Can	35¢
DERBER'S Strained Baby Foods	6 4-Oz. Jars	69¢
PETER PAN Peanut Butter	18 Oz. Tumbler	59¢

PRICES GOOD THROUGH SATURDAY, JUNE 6

Time To MOVE OUTDO for Family Fun



IMPERIAL Pure Cane SUGAR 55¢ 5 Pound Bag

Rath Racorn SLICED BACON	1b.	39¢
Rath Black Hawk WEINERS	pkg.	39¢
Swift Premium Sliced Bologna	1b.	39¢
Gooch Blue Ribbon Beef Club Steak	1b.	79¢
First Cut Pork Chops	1b.	39¢
TEXIZE Pine Oil Disinfectant	Pint Bottle	49¢
TEXIZE Wash 'n' Wear Care Bleach	Quart Bottle	49¢
TEXIZE Laundry Fluff Rinse	28-Oz. Bottle	49¢
NORTHERN Toilet Tissue	3 Reg. Rolls	29¢
DEL MONTE Cut Green Beans	2 303 Cans	49¢
DEL MONTE Early Garden Spinach	2 303 Cans	29¢
DEL MONTE Early Garden Peas	2 303 Cans	43¢
BREMER'S Saltine Crackers	1-Pound Box	23¢
PET Instant Dry Milk	12-Oz. Box	89¢
FROZEN FOODS Tater Tots	Pound Pkg.	29¢
GULF-GEN Breaded Shrimp	8-Oz. Pkg.	49¢
DEL MONTE Strawberry Preserves	18-Oz. Jar	39¢
EVAPORATED PET MILK	Why Not Serve Your Family the Best?	39¢
SWEETHEART FLOUR	5-Pound Bag	39¢
FOLGER'S Instant Coffee	1-Pound Can	79¢
WHITE SWAN TEA	1/2-Pound Pkg.	49¢
COOKIES TANG		

BANQUET Frozen CREAM PIES 14-Oz. Pkg. 29¢ Assorted Flavors

**SUPER DAVE MARKETS**

CHEER King Size \$1.09

2 Lbs. \$1.57

**FOLGER'S Mountain Grown SOFT ICE 79¢ Pound Can**

TIP TOP FROZEN LEMONADE Pink or Plain

Summertime Favorite! 6-Oz. Can

WHITE SWAN Strawberry Preserves The Perfect Touch for any Pie 18-Oz. Jar 39¢

EVAPORATED PET MILK Why Not Serve Your Family the Best? 39¢

SWEETHEART FLOUR 5-Pound Bag 39¢

FOLGER'S Instant Coffee 1-Pound Can 79¢

# IT'S FIX-UP TIME

THE TITLE 1 FHA WAY CHECK THE LIST TO SEE WHAT YOUR HOME NEEDS, THEN CHECK WITH YOUR DEALER FOR ESTIMATES

**6 Facts To Remember**

- No Down Payment
- Low Monthly Payments
- Long Terms
- Pay As You Use
- It's A Home Investment
- Low Interest Rate

**Fix Up or Comfort & Value**

FOR DETAILS SEE:

- Crowell Lumber Company
- Hanna Hardware and Lumber
- Higginbotham - Bartlett Lumber Co.
- Eastland National Bank

Painting, inside & out  
 Papering  
 Roofing  
 Garages  
 Masonry Work  
 Flooring  
 Plumbing  
 New or Extra Bathroom  
 Modern Kitchen  
 Venetian Blinds  
 Electrical Wiring and Fixtures  
 Carports  
 Linoleum, cemented  
 Tiling  
 Driveways  
 Central Air Conditioning  
 Central Heating  
 Porches  
 Extra Bedrooms  
 New Den  
 Siding-wood, composition, metal or stone  
 New doors  
 New windows and screens  
 Insulation  
 Built-in Cabinets  
 Paneling, Wallboard, composition & wood  
 Remodeling, etc.

SLICED BACON Rath Black Hawk

BEEF CHUCK ROAST Gooch Blue Ribbon

**MacMoys SUPER SAVE**

Home Owned—Home Operated 400 S. Seaman

- FARM & RANCH IMPROVEMENTS, TOO:
- New barns and sheds
  - New fencing, wire or wood
  - Tanks
  - Water Pumps and Pipe
  - Grading & Bulldozing
  - Septic Tanks
  - Milk tanks and coolers
  - Others