

Eastland's Terry Treadwell On All-State First Team

Terry Treadwell, 6-3 Eastland High School senior basketball ace, has been named All-State Class A team member by the Texas Sports Writers Association.

Treadwell is the first in at least 10 years that the Eastland school has been so honored in the state placements. Treadwell, son of Dr. and Mrs. M. A. Treadwell Jr., is a high school basketball star in a blaze of glory, leading his Maverick

teammates and Coach Denson Moody to a District 10-A championship, to advancing to the Regional playoffs for the first time in history.

Young Treadwell was named All-District and All-Area this year before receiving the most recent and most coveted honor that comes to Texas schoolboy athletes.

Others on the Class A All-State first team besides Treadwell are David Frazier of Aspermont, Mike Hale of

Wylie, Jack Sweeney of West Sabine and Randy Brint of White Oak.

Baylor University seems most likely site for the display of Terry's talents in the next school term.

Eastland's honors have been manifold from this season's basketball team — Coach Moody was named All-Area Coach; Mike Miller and Treadwell were named to All-District honors; and Long-Shot Hayden Wilson earned

honorable mention. After winning the district contest, the Mavericks downed Marble Falls, then were defeated in the first game of the Regional Tournament.

A multi-activity man, Terry has excelled in many fields including tennis, band and scholastics.

His basketball record looks like this:

- Scored 1,840 points during four years as a member of the EHS team, 1,789 during

regular season play.

- Averaged 27 points per game as senior with 20 rebounds (701 total points).
- Averaged 21.5 points per game as junior with 18 rebounds (479 total).
- Averaged 17½ points per game as sophomore with 10 rebounds (362 total).
- Averaged 16½ points per game as a freshman, with 247 total points.
- All District 10-A as a sophomore; All-Area, second team

as a sophomore; All-District 10-A as a junior; All-Area, First Team as a junior; All-District, All-Area, as a senior; All-Tournament team in freshman year; three all-tournament teams sophomore year; three all-tournament teams as junior; two all-tournament teams as senior and averaged 30 points per game in Stephenville tournament this year.

TENNIS: Won first place in boys' singles in tennis in

District 10-A and Region IIA in his sophomore and junior years. Went on to State Tennis Tournament both years and lost in semi-finals to Class A champion.

SCHOLASTICS: Has led his class scholastically through junior high and high school, carrying an approximate average of 95.

BAND: Is first trumpet player in Maverick band. Made second All-District Band two years; made first All-

District band two years; All-Region Band his junior and senior years. Went to State Solo Contest as junior.

A congenial, friendly young man, Terry is an active member of the First Baptist Church where he is a member of the Church Choir.

With all his athletic abilities, his scholastic standing and personal pleasantness, most agree that the one word that sizes Terry up best for his honors, is "deserving."

EASTLAND TELEGRAM



VOLUME 89, NUMBER 22

EASTLAND, TEXAS 76448, THURSDAY, MARCH 18, 1965

PRICE 10c

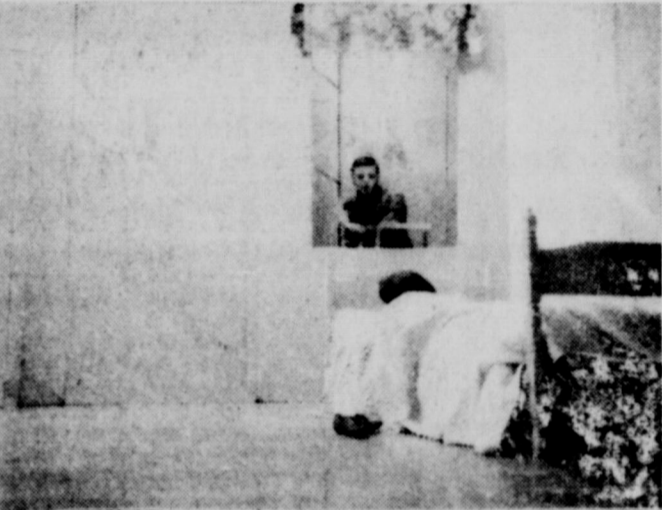

Don Your Straw Hat Saturday

It's off with the felt, and on with the Straw!

Saturday is Straw Hat Day in Eastland.

And a more appropriate day couldn't be found — it's also the first day of Spring.

During the week, Eastlanders were anxious and with the bright sun that warmed a winter-weary sod, some may have cheated a little and broke out their last year's straws ahead of time.

But most are expected to greet the new season Saturday with the Trade-in of old straws and worn felts for bright, new comfortable, cool straws for the days ahead.

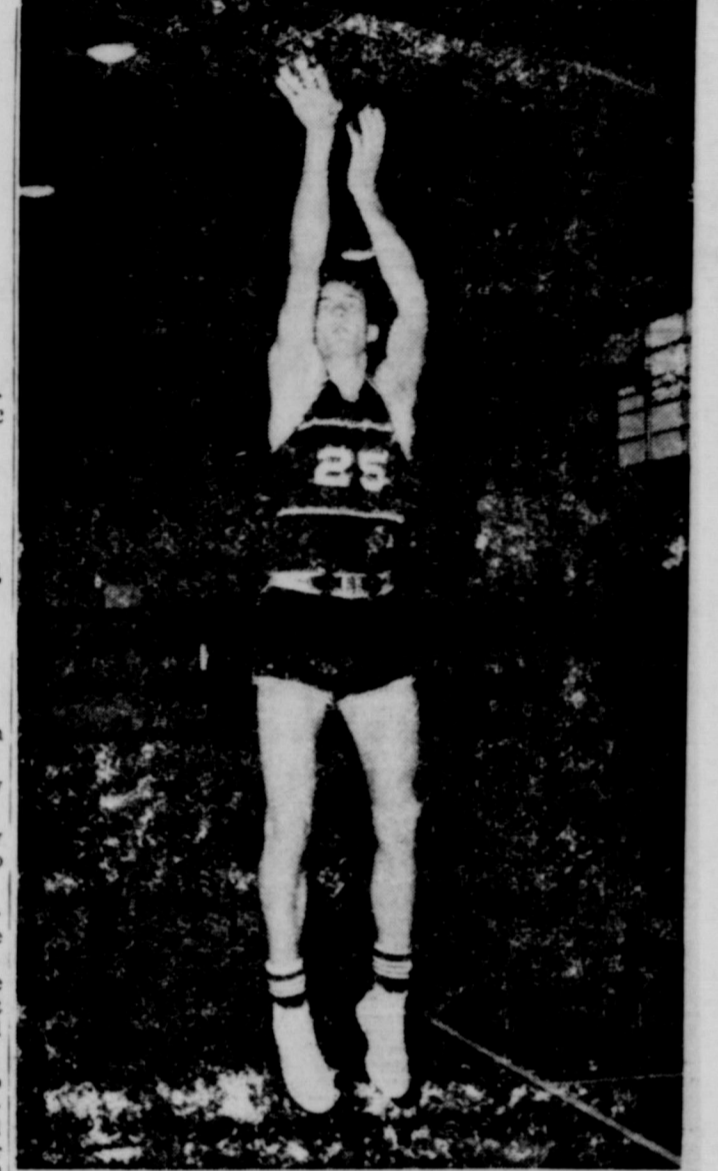

ALL-STATE TERRY TREADWELL

FidBITS

By H.V.O.

EASTER SUNRISE pageant will be held at the Kendrick Poultry Farm, located between Eastland and Cisco, many locals are signed for parts. You'll be read more about the pageant, which the Kendricks are to be ditted for the arrangements. An excellent site for such an appropriate undertaking.

THE MONTHLY meeting of board of directors of the Eastland County Water Supply District will be held Thursday 7:30 p.m. at the First Federal Savings and Loan Association office in Ranger, it has been announced. . . Cancer officials and volunteers will meet Friday at 7:30 p.m. at the Texas Electric Service Reddy Room for a get-together meeting with County Chairman Sam Kimbrell and Vice Chairman Ann Justice in charge.

A YOKE HAS been lifted from our shoulders. Plugged, most know, the past few weeks by an onslaught of geons, roosting atop our home on the south side of the square, we've found ourselves in a quandry. Detesting their essence and conditions they are responsible for, yet geon-hearted enough not to want to actually poison, shoot and club them, we just didn't know what to do. Then, like a gesture from the beyond, young Gary Butler calls one night this week to ask, "Sir, you don't mind, I'd like to catch those pigeons that have been around your store and take them home for caging." Needless to say, we're nominating Gary for Man of the Year, Boy Most Likely to Succeed and replacing Jack Armstrong as the All-American flyer. Volunteering a tall, tall idler and even assistance, maybe soon we'll be pigeons.

THE 91st DISTRICT Court is fairly full at mid-week as trial progresses. Heard over and over was complaints from people who couldn't hear testimony. One old-timer remarked, "The trouble with this place is there's no acoustics." Maybe some kind of sound system would help. Among the visitors were former judge Elzo Been, who is enjoying visiting with old friends, including Judge J. Frank Sparks.

THESE NICE notes from Eastland teachers: "Thank you for the felt point pen. It is quite useful. I am glad to have it and do appreciate your thoughtfulness. Thank you again" — Nettie Thornhill. "The first grade and I are enjoying the fine pen you sent us during Public School week. It is a splendid, useful pen. We are grateful to you for your generosity and for the" (Continued on page 2)

Savings G-R-O-W FAST in Insured Accounts at Eastland National Bank

Eastland National Bank
Eastland, Texas

Carbon Lad Has Champion Steer

A heavyweight steer, shown by Reggie Underwood of Carbon, took top honors as Grand Champion Steer at the Eastland County Livestock Show which attracted a large attendance this past weekend.

Sam Beggs of Eastland showed the reserve champion steer in the show.

OTHER RESULTS Fat Steers

Lightweight class — Tommy Lee, Cisco; Mike Farnsworth, Cisco, 2; Sandra Warlich, Rising Star, 3.

Champion lightweight steer — Tommy Lee, Cisco.

Walter Goode, Gulf Driver 23 Years, Cited

Walter E. Goode will be awarded March 31 with an Individual Driver Award, a presentation which will be made at the Motor Transportation Awards Luncheon at 12:15 p.m. in the Crystal Ballroom of the Rice Hotel in Houston. The event is the 26th Annual Texas Safety Conference.

A truck driver for Eastland Gulf Terminal, Goode, 49, has driven 1,357,012 miles for the company since May 27, 1942. He has been with the company 23 years and the 100-mile road he travels stretches from Eastland to Vernon, Ranger, Cisco, Brady and Goldthwaite.

His supervisor is M. E. Campbell, supervisor of Eastland Gulf Terminal. The company has two trucks and Goode is one of its four drivers.

He and his wife have three sons, Glenn of Irving, and Tommy and Allan, both of the home.



W. F. GOODE

REHEARSALS FOR SENIOR PLAY — These are some typical scenes found every week-night for the past few weeks as the Senior Class of 1965 prepares its play, "Our Hearts Were Young and Gay". T. L. — The entire cast poses for the camera. T. R. — Don Griffen as the window cleaner wakes Sharon Sayre. B. L. — Emily and Cornelia inspect their hotel room in France. B. R. — Much hustle and bustle is found on stage during rehearsals. Here "Teach" Conner instructs Gary Rollins and Terry Treadwell in prop construction, helps Judy Moorehead with prompting, and keeps an eye on Donna Ford and Jeannie Hanna, rehearsing their lines.

'Hearts Were Young, Gay', Senior Play For '65, Is Set Friday And Saturday

The curtain will go up on Mrs. Earl Conner's crew of High School seniors Friday and Saturday nights as they present this year's selection for the annual Senior Play.

"Our Hearts Were Young and Gay" is a hilarious adventure of two girls going to Europe alone. The play, written by Cornelia Otis Skinner and Emily Kimbrough, has all the flavor of a comedy, an adventure, and even a few touches of tragedy.

Cast for this year's presentation are listed in the order of their appearance.

The steward is played by Mike Seibert, Mrs. Skinner is played by Anna Smith, Mr. Otis Skinner is played by Jimmy Finley, Cornelia Otis Skinner is portrayed by Jan Taylor, Emily Kimbrough is played by Sharon Sayre, the purser is played by Gaylon Griffen, the stewardess is played by Elaine Berger, Dick Winters is portrayed by Bill Herridge, the Admiral is played by Gary Rollins, Harriet St. John is played by Carolyn Key, Winifred Baugh is played by

Jeannie Hannah, Leo McEvoy is portrayed by Terry Treadwell, the health inspector is played by Julie Elrod, Terese, the French maid, is played by Donna Ford, Madam Elise is played by Karen Bond, Mrs. De La Croix is played by Larry Clements, and the window cleaner is played by Don Griffen.

The play consists of three acts in seven scenes. Admission is 50c for high school students and adults, and 35c for Jr. high and elementary students. Curtain time both nights is 7:30 p. m.

Winners of last Saturday's drawing were reported as follows: Mrs. B. H. Clifton, \$50; Mrs. M. L. Drake, \$30; Mrs. Ira Belle Underwood, \$10; and Mrs. Jody Parsons, \$10.

Bratton Trial Verdict Is Anticipated By Thursday; Woman Says Self-Defense

Final testimony and attorneys' arguments are expected to get underway Thursday morning in the Maurine Bratton murder trial which began in 91st District Court Monday.

An instructed verdict for an acquittal was asked by the defense, but had not been granted by Presiding Judge J. Frank Sparks at press time.

Mrs. Bratton is being tried for the Sept. 30, 1963, slaying of her former husband, R. L. Bratton, at her ranch home near Ranger.

Prosecuting Attorney Perry Brown, who began his parade of witnesses about 2 p.m. Tuesday was expected to rest his case about 1:30 p.m. Wednesday.

Defense Attorney Bill Hart planned to take most of Wednesday afternoon with some six witnesses — one of whom was to have been Mrs. Bratton, attractive 45-year-old Ranger brunette.

Shoes of the deceased highlighted testimony Wednesday

TALENT SHOW SET MARCH 26

A talent show, sponsored by the Band Booster Club, will be held March 26 at 7:30 p. m. in the high school auditorium.

Persons interested in performing are asked to contact Band Director John Foster.

morning as Brown attempted to get entered into evidence a pair of shoes held to be those of the late Mr. Bratton. Several attempts to enter the shoes failed on Judge Sparks' suggestion.

(Continued on Page 7.)

Victor Kubica, 59, Once Decorator, Buried Monday

Funeral services for Victor John Kubica, 59, were held at 10:30 a.m. Monday in the Arrington Hammer Funeral Home, with Rev. Eugene Surface, pastor of the Presbyterian Church, officiating. Burial was in Murray Cemetery of Carbon.

Mr. Kubica died Saturday in a San Angelo hospital after a lengthy illness.

A resident of Lubbock for the past 11 years, he was born Dec. 31, 1905, in Bell County. He was a member of the Presbyterian Church and was a retired interior decorator.

Survivors include four sons, Lewis and Kenneth, both of Lubbock; Victor Jr. of Dallas and James Liles of Houston; two daughters, Miss Juanita Kubica of Lubbock and Mrs. Elsie King of Bloomington; and two sisters, Mrs. Mable Gebhart of Victoria and Mrs. Clem Hunter of Houston.

BREAD of Life

If (since) God be for us, who can be against us?
—Romans 8:31.

If God Himself be for me I may a host defy;
For when I pray, before me My foes confounded fly.

More Lines To Be Cleaned; New Police Car To Be Bought

Another local sewer line cleaning project was approved by the Eastland City Commission at its regular monthly meeting Monday evening.

The commission also signed two contracts with the Eastland County Water Supply District; voted to accept bids for a new police patrol car; and heard comments from several Olden residents regarding water service.

Mayor Frank Deaton presided and all commissioners were present except Dr. M. A. Treadwell Jr., who was attending a meeting of the board of directors of the Eastland Memorial Hospital.

The 4,367-foot stretch of 8-inch sewer line to be cleaned is located from the corner of Burkett St. (Highway 6) north along S. Seaman St. to Conner St., east along Conner to Broughter St., and about a block along Seaman from

Conner to Sadosa St.

The city will employ the Nesmith Pipe Cleaning Service of Abilene, the same firm that cleaned a line here last year. Cost will be 65 cents a foot for a total of some \$2,838.55. The job last year amounted to \$5,500.

The contracts signed with the water district amounted to formalization of existing agreements in which the District

(Continued on page 2)

Freyschlag INSURANCE

weather report

SUNDAY — Windy. Sun rises 6:14, sets 6:06. Moon sets 4:47 a. m. Fishing fair.

MONDAY — Blustery. Sun rises 6:13, sets 6:07. Moon sets 5:30 a. m. Fishing fair.

TUESDAY — Clearing. Sun rises 6:11, sets 6:06. Moon sets 6:04 a. m. Fishing good.

Thrifty-Cut

**WORTH
FOOD
MART**

The SURE SIGN OF QUALITY!



Prices Effective: March 18 thru March 20, 1965

THRIFTY CUT
Baby Beef

ROUND STEAK

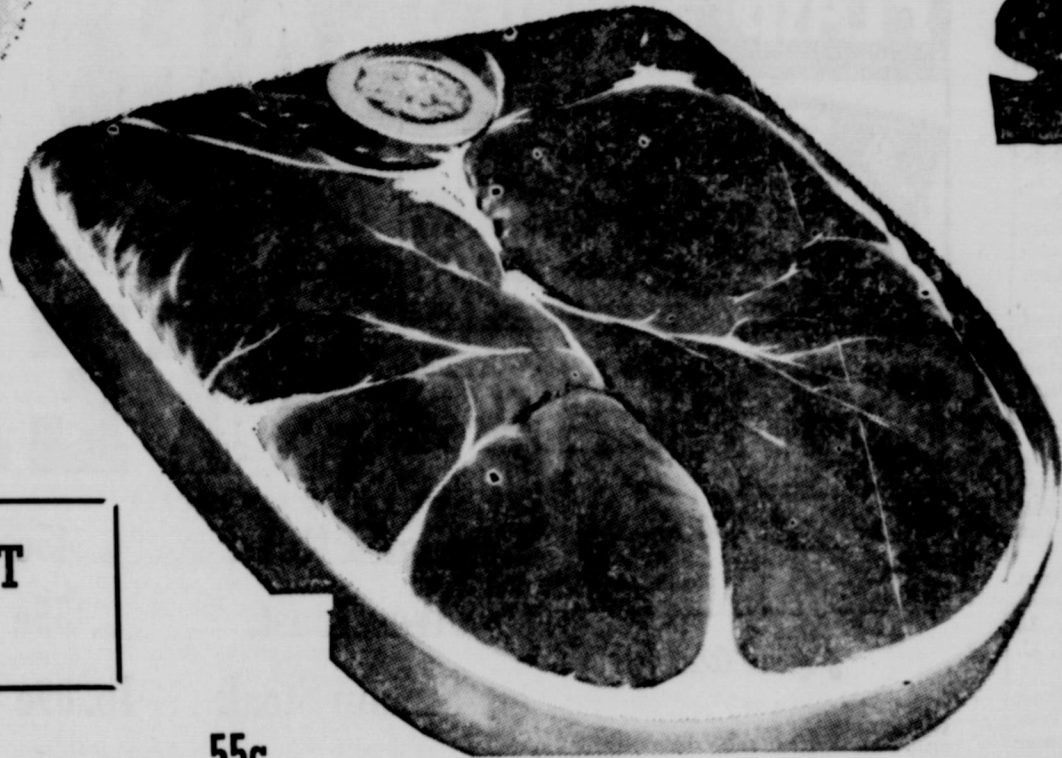

69¢
Lb.

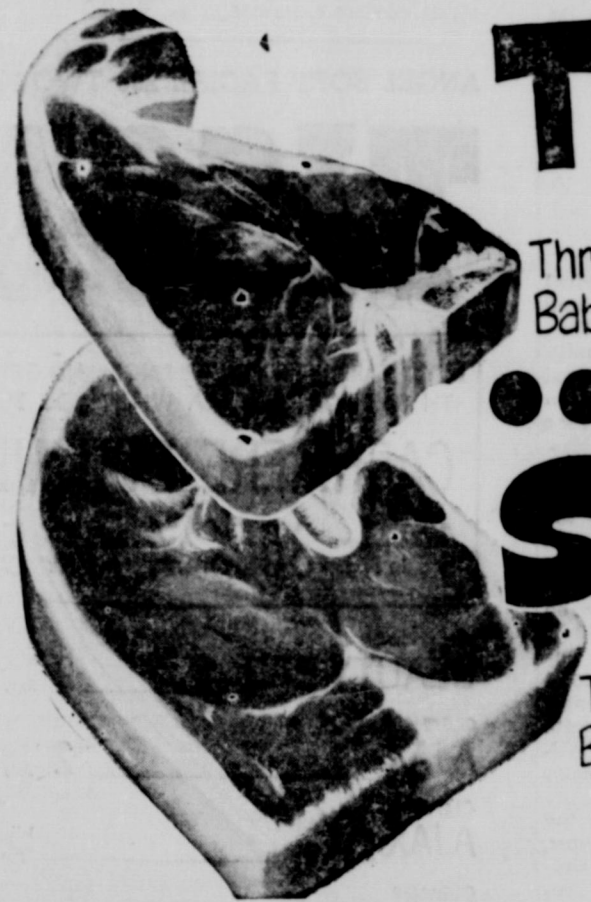

T-BONE
Lb. **79¢**

SIRLOIN
Lb. **69¢**

BABY FOOD Gerber's Strained **10 Jars 99¢**

RUMP or PIKES PEAK
Thrifty Cut ROAST
Lb. **69c**

- Rath Blackhawk **SLICED BACON** 1-lb. Pkg. **55c**
- Neuhoff's Preferred **FRANKFURTERS** 1-lb. Pkg. **49c**
- Kaptain Krusty **BREADED SHRIMP** 8-oz. Pkg. **49c**
- Taste O'Sea **COD PORTIONS** 12-oz. Pkg. **49c**
- Taste O'Sea **HADDOCK PORTIONS** 12-oz. Pkg. **59c**

CRISCO
4c OFF 3-lb. Can **69c**

Brest O'Chicken
TUNA
4 No. 1/2 Cans **\$1.**

Sara Lee (Large)
COFFEE CAKE
Frozen 13-oz. Size **79c**

Libby's Polybag Cut
CORN 24-oz.
PEAS 24-oz.
MIXED VEGETABLES 24-oz.
CUT BEANS 20-oz.
Your Choice **39c** Each

Pacquin All Formulas
HAND CREAM Reg. 67c Plus Tax **45c**

SUBDUE Dandruff Shampoo Reg. \$1.00 **65c**

Gleem with GL-70 - Extra Large
TOOTH PASTE Reg. 75c **49c**

Franco American - 15 1/4-oz. Cans
SPAGHETTI 3 For **39c**

COMBINATION COUPON
No 5
Serving Cart Tray Rack ... **\$1.39**
Tray Table ... **79c**
WITH THIS COUPON AND \$5 FOOD PURCHASE EXCLUDING CIGARETTES
COUPON EXPIRES SUNDAY, MARCH 21, 1965

- 4-roll **TOILET TISSUE** 3 Pkgs. **\$1.**
- SCOTTS TOILET PAPER** 2 Reg. Rolls **39c**
- SCOTTS TOILET PAPER** 2 Jumbo Rolls **59c**
- 125-ft. **WAXED PAPER** 2 Rolls **49c**
- No. 303 **WAX** 3 Cans **49c**
- No. 303 **POTATOES** 4 Cans **49c**

Large **CENTRAL AMERICA BANANAS**

Pound **10¢**

- Red **Apples** 3 For **75c**
- Winesap **Apples** Lb. **19c**
- Anjou **Apples** 3 Lbs. **49c**
- Green **Onions** 2 bunches **15c**
- Romaine **Lettuce** Lb. **19c**
- Yellow **Onions** Lb. **5c**

CLIP AND SAVE!
50 BONUS S&H Green Stamps
With this Coupon and Purchase of
(1) 10-oz. Jar Maxwell House
INSTANT COFFEE
Void After March 20, 1965

Mrs. Baird's
Strawberry Fruit Roll Pkg. **39c**

N. B. C.
FIG NEWTONS 1-lb. Pkg. **43c**

Skyland - No. 303 Cans
APPLE SAUCE 2 For **25c**

CLIP AND SAVE!
50 BONUS S&H Green Stamps
With this coupon and purchase of
(1) 18-oz. Avg. Wt. Rock Cornish
GAME HENS
Void After March 20, 1965

CLIP AND SAVE!
75 BONUS S&H Green Stamps
With this coupon and purchase of
(3) Lbs. or More Any Cut
BEEF ROAST
Void After March 20, 1965

CLIP AND SAVE!
25 BONUS S&H Green Stamps
With This Coupon and Purchase of
(1) Lb. or More Rath Blackhawk
SLICED BACON
Void After March 20, 1965

CLIP AND SAVE!
25 BONUS S&H Green Stamps
With this Coupon and Purchase of
(2) Reg. Bars Princess Pink or Aqua
DIAL BAR SOAP
Void After March 20, 1965

CLIP AND SAVE!
50 BONUS S&H Green Stamps
With this Coupon and Purchase of
(1) 1/2-Gal. Ctn. Foremost
ALL FLAVORS REG. ICE CREAM
Void After March 20, 1965

CLIP AND SAVE!
100 BONUS S&H Green Stamps
With This Coupon and Purchase of
(3) Lbs. or More Fresh
GROUND BEEF
Void After March 20, 1965

CLIP AND SAVE!
25 BONUS S&H Green Stamps
With This Coupon and Purchase of
(1) 10-oz. Pkg. Kraft Sliced
Halfmoon Horn CHEESE
Void After March 20, 1965

CLIP AND SAVE!
50 BONUS S&H Green Stamps
With this Coupon and Purchase of
(1) 2-Lb. Can Folger's
ALL Grinds COFFEE
Void After March 20, 1965

CLIP AND SAVE!
100 BONUS S&H Green Stamps
with this Coupon & Purchase of
(1) 2-Lb. Can Folger's
ALL Grinds COFFEE
Void After March 20, 1965

CITY OF EASTLAND, TEXAS

WATER AND SEWER FUND REVENUES AND EXPENDITURES

February 28, 1965

Table with columns: REVENUES, February, Year to Date. Rows include Water card receipts, Water & sewer taps, Turn-on charges, etc.

OPERATING EXPENDITURES:

Table with columns: OPERATING EXPENDITURES, February, Year to Date. Rows include Variable group, Salary group, Semi-Fixed group, etc.

NON-OPERATING EXPENDITURES:

Table with columns: NON-OPERATING EXPENDITURES, February, Year to Date. Rows include For debt service, Transfers to General Fund, etc.

CITY OF EASTLAND, TEXAS

GENERAL FUND

REVENUES AND EXPENDITURES

February 28, 1965

Table with columns: REVENUES, February, Year to Date. Rows include 1964 tax collections, Tax discounts, Delinquent tax collections, etc.

Table with columns: EXPENDITURES, February, Year to Date. Rows include Variable group, Salary group, Semi-Fixed group, etc.

Table with columns: EXCESS (DEFICIT) OF REVENUES OVER EXPENDITURES, February, Year to Date.

CITY OF EASTLAND, TEXAS

RECONCILED BANK BALANCES

(Eastland National Bank)

February 28, 1965

Table with columns: BALANCE, General, Water & Sewer, Social Security, etc.

Washington

"As It Looks From Here"

DONALD BIRLESON Congressman 17th District

WASHINGTON, D. C.—One of almost 100 proposals to the Congress by the Administration is the liberalization of our Immigration Laws.

Efforts to change the present Walter - McCarran Immigration Law have been made in every Congress for the last several years, but have gotten no place.

It is proposed that the present national origins quota system be placed with a system based on a need for skills possessed by applicants for citizenship, and a preference for those with relatives already living in the country.

Immigration from friendly Western European countries would be reduced by about 25 per cent.

Immigrants from Greece, Portugal and Spain would be increased considerably.

The number of foreigners allowed to enter the United States from Communist countries in Eastern Europe would be almost double.

Our first obligation in anything is to the United States of America and not to any foreign country.

There is no simple duty or moral obligation for this country to become the dumping ground for surplus people of the earth.

The fact is that the great ethnic groups in our big cities are organized to bring tremendous political pressures for the breakdown of our Immigration Laws.

This is not an anti-foreigner attitude by any means. Certainly it is a meritorious contention that immigrants have contributed great values to America.

The Latin "caretta," forerunner of the modern cart, originally meant a two-wheeled vehicle.

Rising Star News

Mr. and Mrs. Doyle Owens of Rising Star are the town's newest grandparents, according to the neighbors.

Miss Cynthia Brown is a sophomore at Tarleton State College. Majoring in Home Economics, she has a grade point average of 2.25 under Tarleton's three-point system.

Carol White, daughter of Mr. and Mrs. Jack White of Route One, Rising Star, has been named to the Dean's Honor Roll at Abilene Christian College for the fall semester.

HORSE'S KICK SENDS GENE AGNEW TO HOSPITAL SUNDAY

The condition of Gene A. Agnew, 28, of Cisco, was described as satisfactory today at Eastland Memorial Hospital where he was recovering from severe face injuries sustained late Sunday when a horse kicked him.

Young Agnew, an employee of Lone Star Gas Company here, had gone to the home of his father, Arlin Agnew, at 6:15 p.m. Sunday to show a horse to someone.

Medicare Is a Misnomer

A recent Gallup Poll indicated that a majority of Americans favor medicare. But, of great significance, the same poll found that a very large percentage just don't know what the scheme would and would not do.

The fact is, as many observers have pointed out, that the very term medicare is a misnomer. It suggests a broad program for meeting all the needs of those coming under it.

So, if medicare should become law, millions of people will be due for a grave disappointment. Along with that, the heavy cost — which in all probability would be larger than the estimates — would have to be paid by substantial boosts in the social security tax rates.

We might have to accept these dangers and disadvantages if medicare was the only way to deal with the medical problems of the aged.

A Matter of State Pride

What Texan hasn't thrilled to the sight of his State Capitol Building as he drew near Austin? It is most appropriate that the monumental red granite structure should dominate the scene, as it has since 1888.

Conversely, it would be most unfortunate if high-rise buildings placed too close to the Capitol should wipe out the long-range view of the stately building at the top of the hill.

Now foundation work is under way on a 24-story structure fronting on Capitol Square. Such a structure not only would completely domi-

She is a member of the Alpha Chi Scholarship Society, Student's Education Assn., Kappa Delta Pi National Education Assn., Campus Service Club and Kitten Pep Squad.

The First Methodist Church of Rising Star has been attractively enhanced with the placing of new deep-pile carpeting on the aisles and rostrum in the auditorium.

The carpeting is the gift of Mrs. Lucy Boase, a member of the local congregation.

The 200 or more members from Rising Star and Cross Plains who pledged annual membership dues of \$60 are being urged to pay one-third of that amount now into an escrow fund as a final step for the approval of the \$100,000 F.H.A. loan to finance the construction of the Lakewood Country Club, midway between Rising Star and Cross Plains.

The balance of the annual fee can be paid on a monthly basis beginning with the loan closing. A statement from the board of directors that the \$20 per member is on deposit will be evidence enough

AGNEW TO HOSPITAL SUNDAY

Monday for examination by a specialist. It was decided that there was no real damage to his eye but that the bruise was a deep and severe one.

Both eyes were covered by bandages, and hospital attendants said it would be Wednesday or Thursday before the bandages would be removed.

Gene is a member of the Cisco Volunteer Fire Department and of the Jaycees. He and his wife, Paula, are the parents of two children and are well known here.

Medicare Is a Misnomer

If a policyholder's income was below a certain level, established by the state, he would pay nothing at all. A simple statement of income, filed with a state agency would be all that was needed to qualify.

This plan is based on actual need, as any sound plan must be. It would provide much more than medicare and do that without setting up another Washington bureaucracy.

Edward W. O'Brien, of the Portland Oregonian's Washington Bureau, writes: "An unpublished study by top government actuaries shows that the administration's medicare proposal would cost \$3.8 billion a year by 1975 and that the proposed special health care fund would be just about broke by then."

These findings square with warnings given by nongovernmental authorities of the financial perils that medicare contains. And there is more than theory to back them up.

A Matter of State Pride

Rep. Henry Grover of Houston has introduced a House concurrent resolution which would direct the State Building Commission to initiate denunciation proceedings for purchase of the site and improvements. The owners would be compensated, of course. The work already done would not be wasted, as the state could then proceed with a low-rise parking garage or office structure.

Austin is a rapidly growing city. Tall buildings will be erected there. But there are other sites available for such structures. The majesty of the State Capitol should be protected. — Houston Chronicle.

to assure the agency that operational funds will be available when the recreational facilities are completed and clears the way for the final closing of the loan.

Mrs. Mollie West honored Mrs. Cordia Wolf with a birthday luncheon on Friday. Those attending were Mrs. Rufus Hicks, Beryl Heath, Lessie Claborn, M. M. Snefield, Bess Rachel, Col Martin, Bertie Medford, Mrs. Key, the honoree, Wolf and West.

In the afternoon, the group enjoyed games of "42" and "84" before adjourning. North Star Home Demonstration Club members are obtaining official home demonstration pins in the near future.

A Correction

In an obituary notice Sunday, Feb. 28, for Lon E. Fisher, his wife's name was erroneously omitted as a survivor.

Survivors are his wife; one daughter, Mrs. Harold Adams of Lubbock; three sons, Bernard of Dallas, Leonard of Midland and Bobby of El Paso; eight grandchildren; two great grandchildren; three brothers, Ollie of North Hollywood, Calif., Edgar of Phoenix, Ariz. and Oscar of Riverside, Calif.; seven sisters, Mrs. Gerty McLesky of Abilene, Mrs. Minnie Tankersley of Eastland, Mrs. Pearl McCullough of Eastland, Mrs. Lola Hammett of Odessa, Mrs. Ina McCullough of Breckenridge, Mrs. Maude Dabs of Andrews and Mrs. Edna Thompson of Cisco.

VISITS DOYLES

Formerly of Eastland, Mr. and Mrs. J. A. Mathews of Abilene and their children, visited recently with her sister, Mr. and Mrs. Don Doyle.

WEEKEND GUESTS

Visiting in the home of Mr. and Mrs. Roy Justice last weekend were their son and family, Mr. and Mrs. Harold Justice and Shane.

Advertisement for Arrington Hamner Funeral Home, featuring a beautiful tribute and professional preparation.

Advertisement for DE-VO-KO Alkyd Flat Wall Paint, featuring a cartoon character and product image.

Large advertisement for a 'WANTED' store, listing various appliances and electronics with prices and monthly payment plans.

30 Criminal Cases Are Dismissed in 91st Court

Eighty criminal cases were dismissed by District Judge Frank Sparks Monday on commendation of District-own because of "insufficient evidence to obtain a conviction." Dismissals were on the recommendation of Judge Lewis Holland of Montague County, judicial administrator of the 91st Judicial District of Texas.

The State of Texas is plaintiff in each case, and defendants, nature of offense and to be filed are as follows: Ex Parte Sharp — Curtis Sharp, Habeas Corpus, Oct. 22, 52; W. W. Mace, Swindling with worthless check, May 14, 53; Carl S. Cole, Driving while intoxicated, Apr. 21, 1954; Clyde N. Medley, Theft, 19, 30, 1955; Daniel Tojn Jr., et al. Misapplication of public money (counts), Sep. 28, 1955; C. L. Carroll, Swindling with worthless check, (3 counts), Jan. 17, 1956; S. M. McCormick, Swindling with worthless check, 19, 17, 1966; Bob Flynn, Removing mortgaged property, Jan. 17, 1956; Homer Henry Hallum, Wife desertion, Mar. 5, 1956; Robert M. Yoneoka, False swearing, Sept. 18, 1956; Robert M. Yoneoka, Swindling with worthless check, p. 18, 1956; Ida Paul, altering a prescription, Sept. 18, 1956; Larry Edwards, Indecent exposure, Sept. 19, 1956; James T. Grice, Felony swindling, Oct. 23, 1956; Amos Gene Palmer, forgery, Nov. 27, 1956; James Alvin Williams, speeding 2nd offense, Dec. 10, 1956; Rex Koenig, Theft by false release, Feb. 4, 1957; David Lavon Cason, Forgery, Feb. 4, 1957; O. V. Foster, Burglary, Feb. 1957; Carl Pagan Johnson, operating trailer without license, eb. 4, 1957; David Hanson, Theft of sheep, Jul. 30, 1957; Milton Riley Sprouse, speeding, Aug. 2, 1957; George Crawford, Felony theft, Nov. 6, 1957; Ernest Nathan McLoud, burglary, Nov. 20, 1957; James Edward Warren, concealment of stolen property, ov 20, 1957; Doyle D. Seabourn, Burglary, (3 counts), Nov. 20, 1957; James Ray McCarty, Burglary, Feb. 24, 1958; H. D. Slate, Swindling with worthless check, Mar. 25, 1958; Donald D. Evans, Habeas Corpus, July 31, 1958; J. R. Gressett, Wife Deserion, Oct. 1, 1958; Bill Swindle, sale of whiskey in dry area, May 6, 1952; Floyd D. Allen, Driving while intoxicated, Oct. 1, 1953; Rex Mathis, Forgery, Oct. 1953; Delmar Cotton, Selling of whiskey illegally, Dec. 3, 1953; R. W. Williams, Selling of whiskey illegally, Dec. 31, 1959; Melvin Raymond Joiner, carrying gun, Jan. 2, 1959; Vernon Wayne Archer, Neggent Homicide, Jan. 29, 1959; Max Brown, Disturbing the peace, Apr. 7, 1959; Cecil Cornstubble, Speeding, Apr. 7, 1959; E. W. Brigman, Burglary, pr. 14, 1959; Murel Charlotte Brigman, burglary, Apr. 14, 1959; Leon Charles Brigman, Burglary, May 19, 1959; James Ervin Warden, Burglary, May 19, 1959; Murel Charlene Brigman, burglary, May 19, 1959; John R. Dailey, Disposing of mortgaged property, May 9, 1959; W. F. Stricklin, Swindling, ul. 19, 1959; Herman Dearborn, Burglary, July 29, 1959; Bill Hobbs, Forgery, Jul. 9, 1959; Eugene Anderson, Removing mortgaged property out of county, Jul. 29, 1959; Doyle Johnson, Aggravated Assault, Aug. 28, 1959; James G. Davis, Forgery, sept. 10, 1959; Ned Jones, Driving while intoxicated, Sept. 16, 1959; Vance B. Wilson, Swindling, Sept. 24, 1959; John Kennedy Ford, Speeding, Jan. 4, 1960; James W. York, felony theft, Jan 20, 1960.

Three Trustees To Be Elected In April 3 Vote

Three Eastland County School Board members are to be elected at the April 3 election, County Supt. O. L. Stamey has announced. Announced are Wyatt Jacobs of Rising Star for the Precinct Three post; J. D. Lauderdale of Cisco for the Cisco precinct post; and Melvin Adams of Ranger, for the at-large position. Holdover trustees are President I. C. Inzer of Eastland and Ross Wilson of Gorman. Trustees Jay Koonce of Rising Star and Frank Coats of Cisco are not seeking re-election this year.

Ranger Judging Team Winner In County Contest

A team of the Ranger chapter of Future Farmers of America placed first in the livestock judging contest held Friday night at the Eastland County Livestock Show in Eastland. Six classes were judged in the competition among 10 county FFA and 4-H club teams — steers, heifers, two classes of fat lambs, Hampshire gilts and Duroc barrows. Willie Cantwell Jr., Wayne Boone, Wayne Hale and Theo Hale are the members of the Ranger team and the quartet was presented the first place banner at the special auction sale held at Eastland Livestock Auction Saturday night. John Adair, representing the Commercial State Bank, Range, sponsor of the judging awards, presented the banner to the local FFA team.

LOOK WHO'S NEW

Mr. and Mrs. Larry Tankersley announce the arrival of a baby girl. Born March 10 in a Jacksonville hospital, the baby was named Teri Nell. She weighed six pounds, ten ounces, and has a sister, Tami, age 4. Grandparents are Mr. and Mrs. W. E. Tankersley of Morton Valley and great-grandmothers are Mrs. Mamie Tankersley of Eastland and Mrs. Grace Funk of Leveland.

Over \$1000 Is Taken In Thornton Mill Robbery

Burglars broke open money safe and took more than \$1,000 at the Thornton Feed Mill of South Avenue D in Cisco Monday night, according to a report by Police Chief S. E. Parkinson. Entering the building through a back window, the burglars chiseled the knob off the safe and successfully opened it. Feed mill employees said the loss would exceed \$1,000. It was understood that it was partly covered by insurance. The police station received a call at 10:07 p.m. Monday that two men had just been seen running away from the

COURT OF CIVIL APPEALS

The following proceedings were had in the Court of Civil Appeals, Eleventh Supreme Judicial District of Texas: **Appeals Dismissed** Esther Brown v. Glazer's Wholesale Drug Company, Inc., Lubbock. Esther Brown v. Penland Distributors, Inc., Lubbock. **Motions Submitted** Abelino Alviar v. Raymond Remigio Garza, et al. Appellees' motion for rehearing, Jim Wells. Grayson Enterprises, Inc. v. Texas Key Broadcasters, Inc. Appellee's motion for rehearing, Taylor. San Antonio Natural Developments, et al. v. Flora Shield, et vir. Appellees' motion to affirm on certificate, Coleman. San Antonio Natural Developments, et al. v. Flora Shield, et vir. Application for leave to amend motion for extension of time for filing transcript and statement of facts, Coleman. J. A. Hodges v. Joe Hodges. Appellant's motion for permission to file supplemental transcript and statement of facts, Lubbock. Esther Brown v. Glazer's Wholesale Drug Company, Inc. Agreed motion to dismiss the appeal, Lubbock. Esther Brown v. Penland Distributors, Inc. Agreed motion to dismiss the appeal, Lubbock. Texas Casualty Insurance Company v. Mary Lou Gonca, et al. Agreed motion for extension of time to file statement of facts, Taylor. **Motions Granted** San Antonio Natural Developments, et al. v. Flora Shield et vis. Application for leave to amend motion for extension of time for filing transcript and statement of facts, Coleman. J. A. Hodges v. Joe Hodges. Appellant's motion for permission to file supplemental transcript and statement of facts, Lubbock. Esther Brown v. Glazer's Wholesale Drug Company, Inc. Agreed motion to dismiss the appeal, Lubbock. Esther Brown v. Penland Distributors, Inc. Agreed motion to dismiss the appeal, Lubbock. Texas Casualty Insurance Company v. Mary Lou Gonca, et al. Agreed motion for extension of time to file appellees' briefs, Brown. Cleo Johnson, et ux, v. Jack Mitchell, et al. Appellants' motion for extension of time to file statement of facts, Taylor. **Motions Overruled** Abelino Alviar v. Raymond Remigio Garza, et al. Appellees' motion for rehearing, Jim Wells. Grayson Enterprises, Inc. v. Texas Key Broadcasters, Inc. Appellee's motion for rehearing, Taylor. San Antonio Natural Developments, et al. v. Flora Shield, et vir. Appellees' motion to affirm on certificate, Coleman. **Rotarians Eat At New School** Rotarians met last Monday at noon at the elementary school cafeteria for a regular meeting and lunch. Visitors were Steve Simmons of Cisco and Paul Herman of Fort Worth, both Rotarians; two high school students, Dixie Long and Larry Clements; and the new First Christian Church pastor, Mr. Clayton Jackson. Members and visitors enjoyed the meal very much, they reported, and wish to thank Mrs. Bernice Durham, Elementary School principal, and the cafeteria staff. English cities are generally called boroughs.

Eastland UF Per Capita Gift Was \$2.54

Eastland United Fund and Red Cross, based on per capita, averaged \$2.54 during 1964-65. Eastland reached its appointed goal of 100 percent by raising 105.2 percent. The amount raised was \$7,629, reaching and exceeding the goal of \$7,625. Cisco reached \$7,500, trying for a goal of \$7,875. Per capita it averaged \$1.67. Averaging \$1.66 per capita, Ranger made a total of \$5,485. The goal was set for \$6,856. This year, 26 United Campaigns in Texas raised per capita amounts above the national average.

Ben Hamners En Route To Mexico City

Mr. and Mrs. Ben Hamner left Thursday for an approximate two-weeks trip to Mexico City. Accompanying them are her nephew and family, Mr. and Mrs. Jim Cole and Karen of Hebronville. Leaving from San Antonio on a Mexico bound train, the group planned an overnight trip to Cuernabaca and Taxco, where silver is mined and processed. The pyramids and "Floating Gardens" are among the many historical scenes they planned to enjoy.

Science Of Words Is Lion Program

The science of the spoken word was program on film for the Eastland Lions Club this week as E. E. Freyschlag was program chairman. The Bell Telephone Film depicted the research being done in measuring and evaluation in the human voice, showing how techniques are being developed to speed the transmission of that voice along telephone lines. President Leon Musgrove presided and guests included Deputy District Gov. Sutton Crofts of Cisco; Bud Fisher and Mr. Clayton Jackson, new minister of the Eastland First Christian Church. Officer nominees were read and will be voted on at a later meeting, it was announced.

Janie Harris Is Honor Society Nominee at NTSU

Janie Harris, student at North Texas State University, has been selected as an Angel Flight nominee. She qualified for the Angel Flight, an honor society, by being an "A" student and is to attend a party March 18 in Denton at the Holiday Inn to be considered for membership. Daughter of Mr. and Mrs. Tom Harris of Eastland, Janie is a 1964 graduate of Eastland High School. She is one of 200 girls to be nominated for Angel Flight.

County Bond Sale Totals \$27,729

January Savings Bonds sales in Eastland County totaled \$27,729. This announcement was made recently by Mr. Guy Parker, chairman of the Eastland Savings Bonds Committee. This represents 6.7 per cent of the 1965 goal of \$410,000. During January, 1965 sales of Series E and H Bonds in Texas totaled \$14,311,691 or 9.3 per cent of the state's goal of \$152.8 million. In announcing the sales figures for the county, Chairman Parker pointed out that the rallying cry of this year's bond campaign is "Practical Patriotism." "The purchase of U.S. Savings Bonds is 'practical' because it is easy and sure. It is patriotic because the purchase of bonds are a mark in the faith of our country and its future. 'Practical Patriotism' is just good common sense and I urge all the citizens of our county to buy bonds where they work or bank," Chairman Parker said. **WILL VISIT** Visiting in the home of Mrs. W. S. George over the weekend will be her daughter and husband, Mr. and Mrs. Walter Gilliam of Garland.

New Christian Minister Former Marine, Contractor

Preaching his first sermon in the First Christian Church of Eugene, Ore. Rev. Jackson traveled many miles to fill the vacancy at Rev. Clayton Jackson, former pastor of Glenwood Christian Church which occurred upon the resignation of Rev. Ray Cameron. A 1963 graduate of Northwestern Christian College of Eugene, Rev. Jackson pastored Glenwood Christian Church for two years and was associate pastor for the church five years. He has a B. Th. degree and will receive a B.D. degree this fall, as his future plans are to attend Brite Divinity College in Fort Worth.

For three years he served as a United States Marine during World War II. After one time was manager of Chain Lumber Yard in Crossett, Wash.; also, for several years he was a contractor. He and his wife, May, have two sons, Richard, age 12, and Ronald, age one. Shop Eastland First Christian Church.

WHITEWALL NEW TREADS
Retreads on Sound Tire Bodies or your tires.
ANY 14" SIZE
4 for \$4.48
plus tax and 4 old tires

BLACKWALL NEW TREADS
Retreads on Sound Tire Bodies or your tires.
ANY 15", 14" SIZES
4 for \$4.40
plus tax and 4 old tires

ORIGINAL EQUIPMENT TIRES
Slightly used expertly reconditioned — 75% or more original tread.
ANY SIZE IN STOCK
2 for \$16
Rayon Custom Super-Cushion BLACKWALLS

USED TIRES
Plenty of mileage in every one
2 for \$8
MOST SIZES AVAILABLE

BIG CAR SPECIAL \$14.95
plus tax and old tire
8.00 x 14 All-Weather "42" black tubeless

GOODYEAR ANNUAL TIRE

CLEARANCE

We've been swamped with new tire business so we're loaded with bargain!

COMPACT-CAR SPECIAL
2 FOR \$25.00
FOR \$25.00
Safety All-Weather with Tufsyn rubber. 6.00x13 size plus tax and 2 tires in trade.

TUBELESS WHITEWALL
Nylon All-Weather "42" for late model Fords, Plymouths, Chevrolets
\$13.69
7.50 x 14 or 6.70 x 15 sizes, plus tax and old tire

WINTER TIRES
Last-time special on Sure-Grip tires
\$12.00
6.00 x 13 black tubeless plus tax and old tire

NEW NYLONS
Famous All-Weather "42" with Tufsyn rubber.
\$8.69
6.70 x 15 black tube-type plus tax and old tire.

NEW NYLON WHITES
All-Weather "42" with Tufsyn
\$10.69
6.70 x 15 tube-type plus tax and old tire

BUY! CARVING SET 3-PIECES 97c
• 10" Stainless Steel Fork
• 12" Stainless Steel Serrated Knife
• 11½" Knife Sharpener

BUY! 5-CELL FLASHLIGHT \$1.00
POWERFUL BEAM CHROME-PLATED 5 BATTERIES INCLUDED!

GOOD YEAR SERVICE STORE
306 E. Main EASTLAND MA 9-2662

Eastland Co... the Ameri... has steppe... April 1... Crusa... lives from... research... vice... plans... business... v. April 5... sollicita... 27 — will... ring a cou... g of direct... leaders F... o'clock i... room of T... Co., East... expected 10... business, i... groups wi... Crusade... Ann Just... fund-rasin... crusade "w... il You... "Volunte... door... and out a... life-sav... and inf... city's dr... of this dr... of the pr... ar's Crusa... id, will b... volun... the best p... ping sav... Society... G... Buck Owen... Roy Clark... Wand Jackso... Roger Miller... Billy Walko... Shet Week... Bobb Bar... Ray Pric... Rev Drusi... Georg Jont... Collin Kid... Web Pier... Han'om... Leo l'An... Dav Dudl... Will Nels... Honey Jack... Jim New... G... Lar Ke... To...

Thursday, March, 18 1965

National Plans Cancer Crusade Be Mapped At Friday Meet

Eastland County Chapter of the American Cancer Society has stepped up plans for the April 1 launching of a national crusade to save lives from cancer through research, education and medical care.

Volunteers who are willing and anxious to do this humanitarian work to contact their local ACS chairman for additional information.

The second goal, Mrs. Justice added, will be to raise money for research, education and service. "Our only hope of saving one half of those who now develop cancer is through the results of the research which is occupying an increasing number of scientists each year. Here lies our hope."

VISITS PARENTS

Recent guests in the homes of Mr. and Mrs. M. W. Grieger and Mr. and Mrs. Walker McCulley were their children, Mr. and Mrs. Cliff McCulley and children, Max, Mark and Karen of Kilgus.

VISITS PARENTS

Edison Aaron of Wichita Falls and Buddy Aaron and daughter, Debbie, of Tahoka have been visiting this week with their parents, Mr. and Mrs. Joannie Aaron.

GUESTS LAST WEEK

Visiting last week in the home of Mrs. I. G. Fox were her nephew and family, Mr. and Mrs. James Miller of Memphis, Tenn.; and her stepson and family, Mr. and Mrs. Mack Riley of Brownfield.

WILL VISIT FRIENDS

Mr. and Mrs. R. R. Barton will visit in Snyder this week-end with Mr. and Mrs. Howard Gibbons.

VISITS

Mrs. T. L. Cooper has recently visited north of Cisco with the W. H. Cooper family.

VISITS IN OLDEN

Mr. and Mrs. Travis Reese and Ricky of Decatur visited in Olden over the weekend.

MURDER TRIAL

(Continued From Page 1)

maintaining Hart's objections. Called Wednesday morning by Brown were Sheriff L. E. Sublett, G. W. Bratton of Ran-

Hart at this point asked for permission to have the jury retired to make his motion for acquittal. Judge Sparks complied, retired the jury, heard the motion which held that insufficient evidence to substantiate the indictment had been entered, recessed for formal application of the motion, then reconvened and allowed Brown to re-open for the state, without commenting on his decision on the motion.

Horn was recalled and testified that the fatal shot had been fired from the Bratton home from an open east window.

County Clerk Johnson Smith was called to testify about a warranty deed on record from M. L. Woods to Susie M. Bratton.

Tax-Collector Edgar Altom was called to testify at the stand at 1:15 to testify to the value of property involved in an apparent attempt to show the value of the "gift" from Mr. Woods to Mrs. Bratton.

The state put on four witnesses in the opening round of testimony which began at 2 p.m. Tuesday, and three of these, all law enforcement officers, quoted Mrs. Bratton as saying she had killed her husband.

Called by District-County Attorney Perry Brown were former Sheriff Lee Horn, Dr. Luther R. Gohlke of Ranger, Highway Patrolman Jack Therwanger and Sheriff L. E. Sublett.

Horn said that Mrs. Bratton came to his office about 8:15 a.m. Sept. 30, 1963 and said: "I have just killed my husband." She had brought the rifle — described as a deer rifle with a telescopic sight, he said.

Defense Attorney Bill Hart objected strongly as he did later when Therwanger testified similarly. Presiding Judge J. Frank Sparks permitted the statement to stand as he did later when Sheriff Sublett (deputy at the time of the shooting) testified that Mrs. Bratton had told him that she had kept him (her former husband) in the rifle scope's sights "until he stopped kicking" (after she had shot him).

Testimony brought out that a door of Mrs. Bratton's house had been damaged — the state contending that it could have been done by anyone or anything and the defense holding that it had been done by the late Bratton. Hart even introduced the door as evidence to show its damaged surface. Through a great deal of objection, he also introduced a white night gown with blood on it (held to be one worn by Mrs. Bratton the night of the shooting), a bloody wash cloth, a pocket knife with blood on a blade (held to be the late Bratton's), a bloody tissue, a packet of matches and six spent shells.

Horn said Mrs. Bratton told him that Bratton had forced his way into the house after she had refused to open the door, had thrown her on the bed, choked her and had held a knife at her throat.

Therwanger testified that he was on his way to investigate an accident on State Highway 16 (near which the Bratton ranch is located) when he met Mrs. Bratton in a car and stopped to talk to her.

He said she told him she killed Bratton. He told her to go to the sheriff's office, then drove his car back to the courthouse. Arriving before her, he said he told the sheriff, "This was no accident." At Hart's objection to this line of testimony, Judge Sparks retired the jury, heard the testimony, overruled the ob-

jection, and permitting the patrolman to complete his statement for the jury.

Therwanger said Mrs. Bratton had told him that as Bratton left her home, he had said he "was going to kill that old snuff-dipper," referring to Morris Woods, then would come back to her home.

Dr. Gohlke told how he was called to the scene and determined that the bullet had struck the man in the back and had come out through the right upper chest. He said the cause of death was shock from loss of blood as a result of gunshot wound. Despite repeated questions regarding the entry of the bullet, the physician did not change his contention that the bullet entered from the back.

Court adjourned at 5 Tuesday and resumed at 9 a.m. Wednesday, with the jury held in quarters.

Jurors were qualified on the death penalty, which whittled the 100-name special venire fast. Only seven jurors, four from Eastland and three from Gorman were qualified all day Monday. Two more Gorman men were qualified in the first hour Tuesday morning.

Self defense, of herself and another, was the plea made by her attorney, Bill Hart of Eastland. Jurors were questioned at length on their feelings about the law which provides for self defense killing.

In an arraignment before juror selection began, Mrs. Bratton pleaded not guilty to the murder with malice indictment.

Several prospective jurors were excused by presiding Judge J. Frank Sparks before questioning began when they testified under oath that they had opinions already formed as to the guilt or innocence of the woman.

Jurors selected Monday were Temple A. Harris, Steele Hill, A. E. Ethridge Jr., and Eddie Simms, all of Eastland, and Tom L. Broom, J. A. Watson, and Cecil Self, all of Gorman. Qualified Tuesday morning were E. H. Cook, H. N. Clark, Wayne Eaves, and Mrs. Dorothy Hatcher, all of Gorman; and Sterling Drumright of Cisco.

Ann Justice of Eastland-fund-raising chairman, crusade "will emphasize 'Your Neighbor' volunteers in their door-to-door canvassing, and out a leaflet containing life-saving facts about cancer and information about city's effort to help in this dread disease. Part of the preparation for the crusade, Mrs. Justice, will be centered on making the best possible guides for volunteers to make ping save lives from cancer.

Society appealed for

GRAND OPENING

March 26th Friday Nite

The CORRAL

IN THE VICTOR HOTEL, CISCO, TEXAS

★ DANCING ★ NITELY ★
WEEKDAYS 8-12 SAT. NITE 'TIL 1 A.M.

Featuring: **Tops in Country & Western BANDS & STARS**
MARCH 26 AND 27
"King of the Cajons"

JIMMY C. NEWMAN

STAR OF DECCA RECORDS
From: The Golden Nugget, Las Vegas, Nev.
The Golden Voice

also

PATSY TUBBS

AND HER **ROVIN' GAMBLERS**
FOR THREE WONDERFUL WEEKS

OUT OF TOWNERS SPECIAL

Package Plan No. 1 \$20.00 for 2	Package Plan No. 2 \$14.00 for 2
INCLUDES Room Dinner Cover Charge Dancing & Entertainment Breakfast	INCLUDES Room Cover Charge Dancing & Entertainment Breakfast

Register at Hotel Desk For Package Plans

PACKAGE PLANS — OFFERED DAILY

OWNER
Bob Johnson Says
"You don't have to be from the country to like Country Music"
Come in & Get Acquainted

Dress Western — Dress Casual — Dress Comfortable

★ **BOB WILLS - April 16 - Fri.**

• **FINEST OF FOODS** •

VICTOR HOTEL

CISCO, TEXAS

- Buck Owens
- Roy Clark
- Wanda Jackson
- Roger Miller
- Billy Walker
- Sheb Wooley
- Bobby Bare
- Rav Price
- Roy Drusky
- George Jones
- Collins Kids
- Webb Pierce
- Hank Robinson
- Leon McAuliffe
- Dave Dudley
- Willie Nelson
- Lonnie Mack
- Jimmy Newman
- Glen Campbell
- Larry Kelly
- Tex Williams
- Arde Grey
- Bob Dylan
- Joe Raposo

PERRY'S EASTLAND Housewares Sale!

AQUA NET Hair Spray
Reg. 99c
NOW **67c**

Early American Chairs \$3.97
EARLY AMERICAN LADDER BACK CHAIR—Old time value—hand made from all hardwood—no, hickory, birch. An unobtrusive ladder back chair for the price. 42" high back, seat 17 1/2" wide x 14 1/2" deep x 18" high. Hand water double ply wood. Fine wood. Best priced chair of its type in hard ware store in west.

5.95 VALUE

7-Piece WATER SET
ARCADIA DESIGN
Reg. 1.98
\$1.47

9 CUP AUTOMATIC PERCOLATOR West Bend
No. 710 5 1/2 cup capacity. Polished aluminum. Black enameled plastic handle and base. 100% high.

6.67

4 Piece PLASTIC CANISTER SET
2.99 VALUE
\$1.77

54" Dress Length GARMENT BAGS
Strong Steel Frame
99c
HOLDS SIXTEEN GARMENTS
Special Quilt Top

tumbler sets
glistening with color, wonderful for gifts
8 big 1 1/2 oz tumblers

88c SET

PITCHERS TO MATCH 88c Each

Cellulose SPONGES
Specially Priced! assorted colors **9c**

44 Qt. POLYETHYLENE WASTE BASKET
PERFECT FOR HOME, GARAGE, OR OUTDOOR USE.
99c

VEGETABLE OR SALAD BOWLS
3pc **27c**
VALUES
LARGE SIZE — FIVE OZES

Covered PIE PORTER
Reg. 1.29
99c

3-Piece Plastic Bowl Set
Reg. 1.29
98c

TEFLON® Quilted OVEN MITTS
27c EACH

Regular 69c KITCHEN TOOLS
★ DECORATED HANDLE ★ CHROME PLATED

ANY ITEM 33c

50-foot PLASTIC GARDEN HOSE
Reg. 99c **69c**

West Bend TEFLON COOKWARE

10 PC. SET
* 1-QT. SAUCE PAN WITH COVER
* 3-QT. SAUCE PAN WITH COVER
* 5-QT. DUTCH OVEN WITH COVER
* 10-INCH SKILLET (dutch oven cover fits 10" skillett)
* 8-INCH SKILLET
* NYLON SPATULA AND SPOON

17.77 ALL FOR

TEFLON® Coating 11" Electric SKILLET
AUTOMATIC HEAT CONTROL
\$15.88

Eliminations Set Saturday At EHS

Eastland County 4-Hers will participate in the annual County Eliminations Saturday March 20 at 9:30 a.m. in the Eastland High School auditorium, according to Assistant County Home Demonstration Agent Delmelia Dunn and Assistant County Agent Billy McCutchen.

The objective of the eliminations is to provide opportunities for 4-H Club members to continue the development of their leadership abilities, to increase their skills and confidence in public speaking and to learn new methods of improving efficiency in the areas of farm and family living. The first place winners will be eligible for district competition.

FLORAL, PRINT NOVELTIES & SOLID COLOR
Reg. \$1.00 each

224 X 46 TURKISH TOWELS
24 X 44 JACQUARD TOWELS

Choice 77c ea.
SALE STARTS THURSDAY

Stock Show's Top Steer Brings 50c a Hundred -- Buyers Are Listed

Sales were swift, prices were good and all concerned with the 1965 Eastland County Live-Stock Show and sale declare "success" on every count. Sale of the champion stock as reported by the Eastland

Sam Beggs of Eastland FFA Buyer, Arrington Hamner Funeral Home at 46 cents CWT, for \$386.40 total.
Champion fine wool sheep—Charles Marshall of Eastland 4-H Buyer, five Eastland County banks at 60 cents CWT for \$60. total.

Champion fine wool cross—Ivy Ferguson, Cisco 4-H Buyer, five county banks at 60 cents CWT for \$60.
Champion medium wool—Susanne Harbin, Eastland 4-H Buyer Arrington Hamner Funeral Home at 65 cents CWT for \$65.

Champion Southdown—Frank Claborn of Eastland 4H Buyer, five county banks at 60 cents CWT for \$60.
Grand champion hog—Bill Cozart of Cisco FFA Buyer, five banks at 50 cents CWT for \$105.
Reserve Champion hog—Terry Geye of Rising Star FFA Buyer five banks at 40 cents CWT for \$80.

Swift Packing Co. was buyer all stock, with these local county merchants and firms assisting:

Eastland—Arrington Hamner Funeral Home, Chamber of Commerce, Hood King Motor Co., Borden's, Obie's Service Station, Lone Star Gas Co., Goodyear Tire Co., Eastland Jaycees, Coats Furniture, McCoy Grocery, Eastland National Bank, Barton Tire and Oil Co., Higginbotham-Bartlett Lumber Co., Eastland Auto Parts, Eastland County Farm Bureau, Southern TV, Crowell Lumber Co., Victor Cornelius, Safeway Grocery, Texas Electric Service Co., Eastland Grain & Seed, Worth Food Mart, Jim Horton Tire Co., Bill Hoffman and Perkins Imp. Co.

Ranger—Texas Electric Service Co., Commercial State Bank, Ratliff Feed, H. G. Adams Grocery, Farley Farm & Ranch, Morris Newnam Lock-er, Sarco, Nantz - Robinson, Greer Boot and Western Shop, Swaney Pharmacy, C. P. Cloud and Billy Rippy, Ranger Clinic, Lone Star Gas Co., Southern TV, Arnett-Texaco, City Plumbing Co., Montgomery Ward, J. C. Penney Co., Ranger Auction, First Federal Loan Association and Anderson Chevrolet.

Cisco—Southern TV, Austin Furniture Co., Gorr Ins. Co., Farm & Ranch Supply, West Texas Utilities, Graham Motor Co., Rutherford Motor Co., First National Bank, Lone Star Gas Co., Reynolds Drilling Co., Western Auto, Cisco Chamber of Commerce, Rust Funeral Home, Reynolds Win-dow Co., Thornton Feed Co., Dean Drug, Man's Store and Norvell & Miller Grocery.
Gorman—Jay Grocery, Texas Electric Service Co., Southwestern Peanut Grower's Association, Henderson Variety, First National Bank, Kellogg Plumbing Co., Wright Brothers, German Peanut Mill, Frossard's Dept. Store, Higginbotham Bros. and Mehafey Drug.
Rising Star—Rising Star Chamber of Commerce and First State Bank.

Stock Show

(Continued from Page One)
Fine wool, medium wool cross—Ivy Ferguson, Cisco, 1; Charles Marshall, Eastland, 2; Larry Robertson, Morton Valley, 3.
Champion lamb—Ivy Ferguson, Cisco.

Reserve champion lamb—Charles Marshall, Eastland.
Medium wool—Susan Harbin, Eastland, 1; Britt Ferguson, Cisco, 2; Frank Claborn, Eastland, 3.

Champion lamb—Susan Harbin, Eastland.
Reserve champion lamb—Britt Ferguson, Cisco.

Southdown—Frank Claborn, Eastland, 1; Scott Miller, Morton Valley, 2; Larry Griffen, Morton Valley, 3.

Open Beef Show—**Herefords**
Bulls 12 to 18 months—Gary Fambro, Breckenridge, 1; Shirley Jackson, Ranger, 2.

Bulls 18 to 24 months—Robert Lee Jackson, Ranger.
Heifers 12 to 18 months, Robert Lee Jackson, Ranger, 1; Shirley Jackson, Ranger, 2.
Cows two years and up—Robert Lee Jackson, Ranger.
Champion Hereford bull—Gary Fambro, Breckenridge.
Reserve champion bull—Joe Jackson, Ranger.

Champion Hereford female—Shirley Jackson, Ranger.
Reserve champion Hereford female—Robert Lee Jackson, Ranger.
Overall champion beef female—Shirley Jackson, Ranger.

Reserve overall champion beef female—Dick Rooney, Breckenridge.

Angus
Heifer 12 to 18 months—Dick Rooney, Breckenridge.
Junior Beef Cattle Show—**Herefords**

Bulls six months to one year—Phillip Harrison, Eastland, 1; Larry Don Williamson, Ranger, 2.

Bulls 12 to 18 months—Billy Taylor, Cisco.
Heifer calves six months to one year—Jerry Williamson, Ranger.

Heifers, 13 months to two years—Richard Treece, Ranger.

Champion Hereford bull—Phillip Harrison, Eastland.
Reserve champion Hereford bull—Billy Taylor, Cisco.

Champion Hereford female—Jerry Williamson, Ranger.
Reserve champion Hereford female—Richard Treece, Ranger.

Angus
Bulls six months to one year—Bobby Williams, Gorman.

Heifer calves, six months to one year—Barbara Williams, Gorman, 1; Sara Wright, Gorman, 2; Barbara Williams, Gorman, 3.

Heifers 12 to 18 months—Carter Hounsel, Rising Star, 1; Travis Ford, Rising Star,

2; Jimmy Rutherford, Rising Star, 3.
Overall grand champion bull of junior beef show, any breed—Phillip Harrison, Eastland, with a Hereford.
Reserve grand champion bull—Billy Taylor, Cisco, with a Hereford.

Overall grand champion female, any breed, Junior Beef Show—Carter Hounsel, Rising Star, with an Angus.
Reserve grand champion female—Travis Ford, with an Angus.

JUNIOR SHEEP SHOW FINE WOOL
Class No. 1 (2 tooth and under ewes.) Bill Farnsworth, Cisco, 1st place. Bill Farnsworth, Cisco, 2nd place. Mike Farnsworth, Cisco, 3rd place.

Class No. 2 (4 tooth and over ewes.) Larry Early, Eastland, 1st place. (No other entry.)
Class No. 5—Champion Ewe, Bill Farnsworth, Cisco.
Class No. 6—Reserve champion Ewe, Bill Farnsworth, Cisco.

Class No. 3 (2 tooth and under rams) Bill Farnsworth, Cisco, 1st place. Buster Boyd, Cisco, 2nd place. Freddie Thomas, 3rd place.
Class No. 4 (4 tooth and over rams) Phillip Harrison, Eastland, 1st place. (No other entry.)
Class No. 7—Champion ram, Phillip Harrison, Eastland.

Class No. 8—Reserve champion, Bill Farnsworth, Cisco.
ALL OTHER BREEDS
Class No. 9 (2 tooth and under ewes.) Ivy Ferguson, Cisco, 1st place. Bobby Lee, Cisco, 2nd place. Ivy Ferguson, Cisco, 3rd place.

Class No. 10 (4 tooth and over ewes.) Sharon Harbin, Eastland, 1st place. Frank Claborn, Eastland, 2nd place. Frank Claborn, Eastland, 3rd place.
Class No. 13—Champion ewe, Ivy Ferguson, Cisco.
Class No. 14—Reserve champion ewe, Sharon Harbin, Eastland.

Class No. 11 (2 tooth and under rams) Frank Claborn, Eastland, 1st place. Ross Honea, Cisco, 2nd place. Ivy Ferguson, Cisco, 3rd place.
Class Nos. 12, 15 and 16 incomplete.

SOUTHDOWN
Class No. 1 (2-tooth and under ewe) Frank Claborn, Eastland, 1st place. Frank Claborn, Eastland, 2nd place.

Class No. 2 (4-tooth and over ewe) Frank Claborn, Eastland, 1st place. Frank Claborn, Eastland, 2nd place.

Class No. 2 (4-tooth and over ewe) Frank Claborn, Eastland, 1st place. Scott Miller, Eastland, 2nd place.
Class No. 5—Champion, born, Champion.
Class No. 6—born, Reserve Champion.
Class No. 4 (4-tooth and over ewe) Frank Claborn, Eastland, 1st place. Kathy Boyd, 2nd place. Reserve champion.

Class No. 11 (2 tooth and under rams) Frank Claborn, Eastland, 1st place. Ross Honea, Cisco, 2nd place. Ivy Ferguson, Cisco, 3rd place.
Class Nos. 12, 15 and 16 incomplete.

SOUTHDOWN
Class No. 1 (2-tooth and under ewe) Frank Claborn, Eastland, 1st place. Frank Claborn, Eastland, 2nd place.

Class No. 2 (4-tooth and over ewe) Frank Claborn, Eastland, 1st place. Frank Claborn, Eastland, 2nd place.

Curtis Bishop, Rising Star, 3rd place.
Class No. 2 (4-tooth and over ewe) Frank Claborn, Eastland, 1st place. Scott Miller, Eastland, 2nd place.
Class No. 5—Champion, born, Champion.
Class No. 6—born, Reserve Champion.
Class No. 4 (4-tooth and over ewe) Frank Claborn, Eastland, 1st place. Kathy Boyd, 2nd place. Reserve champion.

Class No. 11 (2 tooth and under rams) Frank Claborn, Eastland, 1st place. Ross Honea, Cisco, 2nd place. Ivy Ferguson, Cisco, 3rd place.
Class Nos. 12, 15 and 16 incomplete.

SOUTHDOWN
Class No. 1 (2-tooth and under ewe) Frank Claborn, Eastland, 1st place. Frank Claborn, Eastland, 2nd place.

Class No. 2 (4-tooth and over ewe) Frank Claborn, Eastland, 1st place. Frank Claborn, Eastland, 2nd place.

Monuments
WEST GERRARD - PHONE LY 4-7776
IF WE MAY ASSIST YOU, CALL US COLLECT OR MAIL THIS AD
NAME _____ PHONE _____
ADDRESS _____ CITY _____

SPECIAL ENROLLMENT FOR
SENIOR CITIZENS
NEW MEDICAL-CARE PLAN
WILL END MARCH 27, 1965

	POLICY FORM	RATE
1. Hospital Room Up to \$29 per day	C 55 (No Age Limit)	\$1.46 per Mo.
2. Surgery Up to \$1100	H A22 (Age Limit 95)	\$3.67 per Mo.
3. Some Misc. Expenses No Limit	HA 33 (Age Limit 95)	\$3.35 per Mo.
4. Doctor Calls Up to \$6.59 per visit	HA 44 (Age Limit 95)	\$4.76 per Mo.
5. Accidental Death Benefit \$1,000		
6. Nurse Benefit Up to \$600		

1/12 of Annual Premium — Paid by the Year
Family Group for Those 65 and Under Available at Even Lower Rates

The Plans Underwritten by
INTERNATIONAL AMERICAN LIFE INS. CO.
Box 13091 Fort Worth, Texas

No. Obligation — Cut Out Coupon and Mail Today to:
International American Life Insurance Co.
Post Office Box 13091
Fort Worth, Texas 76118

• Your Present Age _____ Number in Family _____ Please see that I receive complete free information about the Medical Care Plan I read about in our home newspaper.
• Name _____
• Address _____
• City _____ Occupation _____

IMPORTANT FEATURES

1. No Age Limit
2. No Medical Exam
3. No Waiting Period on C 55
4. Life Time Protection
5. No Limit on Number of Times You Can Collect on Policy
6. World-Wide Coverage
7. Pays in Addition to Other Insurance

BE FULLY COVERED
HOSPITAL BILLS HAVE GONE UP!
This is an insurance program, made up of more than one policy. All or any part of the program may be obtained.

practical
and compact, a Princess® telephone fits easily and gracefully anywhere in the home. Its night-light dial glows in the dark to help you find the phone safely, quickly. When you lift the receiver the dial lights up brightly to make dialing easy. Comes in smart decorator colors, too. Practical and beautiful.

SOUTHWESTERN BELL

JOIN THE THOUSANDS SWITCHING TO WARDS

MONTGOMERY WARD

BARGAIN CARNIVAL SALE
STARTS THURSDAY MARCH 18

in Ranger Use Ward's Convenient "CHARGE ALL" Plan

STEEL SHELVING
OFF! FOR HOME, SHOP, GARAGE
Solves storage problems... convert any area to shelf space. 4 shelves...adjust to fit load. Black enamel finish, rigid construction. Large 5-foot x 30" x 12" size.
\$5.99 Each Regularly 7.99

WARDS SIGNATURE WASHER
1-SPEED, 2 CYCLES — FAMILY-SIZE CAPACITY
1 speed, 2 cycles for regular lar wash and delicate fabrics 2 wash and rinse temperatures offer all-fabric care Safety spin lid stops spinning action when raised Complete front servicing, heavy-duty motor and transmission
\$15.99

SPECIAL!
LIGHT BULBS 6 for \$1.00
60 and 100 Watt

5-PC. DINETTE, naugahyde chairs, 42-inch round table, reg. 129.95 **\$99**

2-PC. LIVING ROOM SUITE, brown frieze, foam cushion, nylon cover, reg. 179.95 **\$139**

2-PC. LIVING ROOM SUITE, true Colonial tweed, wing back, reversible, zippered foam cushion. Lifetime guarantee construction. Reg. 439.90 **\$389**

WINGBACK SOFA, tan Early American tweed, foam cushions, reg. 139.95 (1 only!) **\$119**

NEW VIBRA-BEAT
WARDS SIGNATURE VACUUM CLEANER
• Beats, sweeps, cleans— gets deep-down carpet dirt
• Powerful—over 1 1/2 HP motor with dual-stage fans
• Disposable dust bags, tool caddy, attachments
\$44

PAINT CLEARANCE!
ASSORTED COLORS
SUPER LATEX
Gal. 2.99 Qt. 99¢
SATIN ENAMEL
Qt. 1.79

180-AMP. ARC WELDER, on sale for **\$95.00**

MATTRESS or BOX SPRING, 312 coil innerspring, full size, each **\$34.88**

ECONOMY TILLING
3-HP GARDEN MARK ROTARY TILLER
Big in features, low in price! Tills 26-inch swath with real sod-busting power! Features steel bolo tines, patented rear-wheel swivel, "Easy-Spin" starting action.
\$99

Desdemona News

Little Derrell Blankenship spent the past weekend here with his parents, Mr. and Mrs. Bryant Blankenship. Derrell is a student in the state school at Mexia.

Mr. and Mrs. J. P. Quinn and son, Urvel, spent a few days last week here with his mother, Mrs. Emma Quinn.

Mrs. Jack Beaty and son, Jackie of Goree visited here Sunday with her sister, Mr. and Mrs. Roy Guthery.

Mrs. Nona Grimshaw is a flu patient in the Gorman Hospital and has been there since Saturday.

Mr. and Mrs. H. T. Lane were in Eastland last week at the home of their daughter, Mr. and Mrs. Minton Hanna, to celebrate his birthday.

Mrs. Nora Walls spent the weekend in Stephenville with her children and will be moving to Stephenville soon. She has purchased a home there.

Mrs. Lunelle Maupin of Denton was home with her parents, Mr. and Mrs. John Allen, and Jo for the past weekend.

Mrs. W. H. Davis returned home Sunday after a visit in Fort Worth with her daughter, Mrs. Aaron Henslee, who underwent surgery in the Harris Hospital Thursday of last week. She underwent the operation fairly well. Her many friends wish her a speedy recovery.

Morris Ray and Linda Greenhaw, students at Texas State in Denton, spent last weekend here with their parents, Mr. and Mrs. Bill Greenhaw.

Mr. and Mrs. Earl Wayne Whitlock and children of Oden spent the weekend here with his mother, Georgie Whitlock.

Mrs. Verda Lane has been a house patient at her home with the flu.

For those of you who wish to send cards to Mrs. Aaron Henslee, her address is Room 712, Harris Hospital, Fort Worth.

Mr. and Mrs. Stanley Powers and children of Texas City visited their parents, Mr. and Mrs. Sam Powers, over the weekend and attended services at the First Baptist Church Sunday morning.

Mrs. Annie Koonce is in a rest home in De Leon.

Mr. and Mrs. Blackie Foreman of Fort Worth and Mr. and Mrs. James Riggs, also of Fort Worth, were here last weekend to visit the Ferrel Lewis family and Mrs. Ethel Riggs.

Conference games will be played here. Strawn, here Tuesday night at 7 p.m.; Lingleville, here Friday night. Concession stand sponsored by P.T.F. with coffee, hot cocoa sandwiches and fried pies - come and back your team!

What Every Good Cook Should Know About

SAFEWAY BEEF CHUCK ROASTS

- 1. Always U.S.D.A. Choice Grade
- 2. Always Aged for tenderness
- 3. Always Trimmed for Maximum Value and Minimum Waste



Chicken Hens
U.S.D.A. Inspected. Grade A. 3 1/2 to 6 Lb. Average—Lb. **39¢**

39¢

BLADE.
U.S.D.A. Choice Grade Heavy Beef. Trimmed before weighing leaving you the good eating part. **35¢**

Short Ribs U.S.D.A. Choice Grade Heavy Beef—Lb. **29¢**

Pork Roast Boston Butt—Lb. **39¢**

Quick Steaks Manor House Veal or Pork—Lb. **69¢**

Frank's Sterling—1-Lb. Pkg. **45¢**

Canned Ham Hormel. **4 Lb. \$3.39**

Silver Salmon
Half or Whole—Lb. **79¢** Sliced—Lb. **89¢**

Sliced Pork Loin **59¢**
Quarter. Serve with Yams—Lb.

Ground Chuck **69¢**
Lean. Serve Hamburgers Tonight!—Lb.

Seven Bone Roast U.S.D.A. Choice Grade Heavy Beef—Lb. **39¢**

Arm Roast U.S.D.A. Choice Grade Heavy Beef—Lb. **49¢**

Chuck Steak U.S.D.A. Choice Grade Heavy Beef—Lb. **59¢**

Rath's Bacon **55¢**
Blackhawk Sliced. Serve with Breakfast Gems Eggs—1-Lb. Pkg.

Maryland Club Peaches
Highway. Yellow Cling. Sliced or Halves—No. 2 1/2 Can **4 for \$1.00**

Velkay Shortening Baking Aid Buy. **3 Lb. 59¢**

Detergent White Magic. (10¢ off label) Giant Box [King Size (15¢ off label)—**49¢**

Chunk Tuna Breast-of-Chicken. Light Meat—6 1/2-oz. Can **3 for 89¢**

Baby Food Gerbers. Strained Fruits and Vegetables—4 1/2-oz. Jar **6 for 59¢**

SAFEWAY VALUES

All Detergent Giant Box **75¢**

Freeze Detergent—Giant Box (10¢ off label) **71¢**

Buffy All Detergent, Extra. **3 Lb. 79¢**

Margarine Kraft Miracle Corn Oil. 1-Lb. Ctn. **39¢**

Biscuits Ballard or Pillsbury Sweet Milk or Buttermilk—8-oz. Can **3 for 29¢**

Gelatin Lucerne. Strawberry-Pineapple. (New at Safeway)—8-oz. Ctn. **39¢**

Pinwheel Cookies Nabisco. Chocolate. 12 1/2-oz. Bag **49¢**

Honey Jumbles Sunshine. Seed Cookies. 18-oz. Pkg. **49¢**

Watermelons Raccock. Red-Ripe... Thumpin' Good! First of the season at Safeway... Your headquarters for Top Quality Fresh produce the year around. Whole—Each **89¢**

Strawberries Plentiful at this low, low, price for Sundae's, Pies, Pan Cakes and for just plain munching—Pint Cups. **3 for \$1**

Red Potatoes Wonderful served with Kentucky Wonders. **8 Lb. 69¢**

Peas Fuelle—Each **25¢**

Beets Perfect for Pickling—Bunch **2 for 29¢**

Cabbage Perfect for Cole Slaw—Lb. **5¢**

Lemons Good all year round—Each **6 for 35¢**

Margarine Kraft Miracle Corn Oil. 1-Lb. Ctn. **39¢**

Biscuits Ballard or Pillsbury Sweet Milk or Buttermilk—8-oz. Can **3 for 29¢**

Gelatin Lucerne. Strawberry-Pineapple. (New at Safeway)—8-oz. Ctn. **39¢**

Pinwheel Cookies Nabisco. Chocolate. 12 1/2-oz. Bag **49¢**

Honey Jumbles Sunshine. Seed Cookies. 18-oz. Pkg. **49¢**

Yellow Onions —Each **3 Lb. 25¢**

Michigan Peat Perfect for your soil. **100 Lb. \$1.76**

Spring Holland Bulbs Assorted. **59¢**

Mince Pie or Pumpkin. Bel-air—24-oz. Pkg. **29¢**

Meat Pies Manor House. Beef, Turkey or Chicken 8-oz. Pkg. **5 for \$1**

Orange Drink Birdseye Awake. (4¢ off label)—7-oz. Can **35¢**

BAKERY FRESH

Ballerina Bread **19¢**
Sty-lark. With Protein Added. (Regular 25¢ Loaf) 1-Lb. Loaf

Club Rolls Sty-lark. 6-Ct. (Regular 25¢ Loaf)—12-oz. Pkg. **21¢**

Hot Cross Buns Mrs. Wright's. 8-Ct.—12-oz. Pkg. **29¢**

Rinso Blue Detergent (10¢ off label)—Giant Box **69¢**

Silver Dust Blue Detergent. Giant Box (10¢ off label)... **71¢**

Surf Detergent (15¢ off label)—Giant Box **64¢**

Liquid Wisk Detergent—32-oz. Can **75¢**

Liquid All Cold Water Detergent. (10¢ off label)—32-oz. Plastic Bottle **73¢**

MORE GOOD BUYS

Grapefruit Juice Town House. Sweetened Pink. 46-oz. Can **4 for \$1**

Salads Lucerne. Cole-slaw, Carrot and Raisin, Potato—1-Lb. Ctn. **33¢**

Margarine Kraft Miracle Whipped. 1-Lb. Ctn. **35¢**

Biscuits Mrs. Wright's. Sweet or Buttermilk—8-oz. Can **6 for 39¢**

Sandwich Bags Zee. Perfect for lunches. 30-Ct. Box **10¢**

Star-kist Tuna Chunt Light Meat. 6 1/2-oz. Can **3 for \$1.00**

FROZEN FOOD BUYS

Ice Milk **49¢**
Lucerne Vanilla or Triple Treat—1/2-Gal. Ctn.

Orange Juice Bel-air. 12-oz. Can **3 for \$1**

Cut Corn Bel-air. Whole Kernel. **2 Lb. 55¢**

Fish Puffs Gorton (New at Safeway). 8-oz. Pkg. **49¢**

SAFEWAY SAVINGS

Pepto-Bismol **85¢**
Designed for the Whole Family—8-oz. Bottle

Easter Egg Kit Past. Color Cut Outs. (Large 29¢) **19¢**

Artificial Flowers Spring Assortments. Each **9¢**

Lux Liquid Detergent (10¢ off label)—22-oz. Plastic Bottle **57¢**

Detergent Swan Liquid. 22-oz. Plastic Bottle (10¢ off label) **57¢**

Lifebouy Toilet Soap, White, Coral, or Pine—Bath Size **2 for 39¢**

Toilet Soap Lux. White and Assorted colors—Bath Size **2 for 33¢**

Tea Bags Tenderleaf (7¢ off label). 48-Ct. Box **60¢**

Safeway Guarantee

Every item at Safeway is sold on Money-back Guarantee. This means the full purchase price will be cheerfully refunded on any item that does not give you complete satisfaction.

Shop with Confidence at Safeway

This Coupon Worth 100 Free Gold Bond Stamps
Plus your regularly earned Gold Bond Stamps with the purchase of
ANY HALF or WHOLE SMOKED HAM
Coupon Expires March 20, 1965.

This Coupon Worth 25 Free Gold Bond Stamps
Plus your regularly earned Gold Bond Stamps with the purchase of
4-Lb. Bag WINESAP APPLES
Coupon Expires March 20, 1965.

This Coupon Worth 50 Free Gold Bond Stamps
Plus your regularly earned Gold Bond Stamps with the purchase of
FAMILY SIZE GLOEM TOOTHPASTE
Coupon Expires March 20, 1965.

This Coupon Worth 100 Free Gold Bond Stamps
Plus your regularly earned Gold Bond Stamps with the purchase of
1 1/2-oz. Bottle PRELL SHAMPOO
Coupon Expires March 20, 1965.

This Coupon Worth 150 Free Gold Bond Stamps
Plus your regularly earned Gold Bond Stamps with the purchase of
1 1/2-oz. Bottle Secret Roll-On DEODORANT
Coupon Expires March 20, 1965.

Prices and Coupons Effective Thurs., Fri. and Sat., March 18, 19 and 20 in Eastland

We Reserve the Right to Limit Quantities. No Sales to Dealers.



SAFEWAY

It Costs Money To Run A City

The City of Eastland spent \$21,731.25 during February, according to a financial report presented to the City Commission at their regular meeting Monday night. Total represents expenditures of \$14,218.29 from the general fund and \$7,513.05 from the water and sewer fund.

Breakdown of expenses is as follows:

**GENERAL FUND
DETAIL OF EXPENDITURES
February 28, 1965**

Variable group: Meat inspection expense, \$72.50; Debt Service transfers 373.16; Total: \$445.66.

Salary group: City manager 287.50; Clerical 262.50; Fire 613.43; Street 1,341.50; Police 1,330.50; Cemetery 454.00; Sanitation 636.00; Employee benefits 588.16; Fire Marshal 10.00; Total: \$5,723.59.

Semi-fixed group: Gasoline & oil 529.80; Materials & supplies 70.93; Postage & freight 11.22; Stationery, printing &

supplies 160.21; Chamber of Commerce 150.00; Parking meter expense 1.84; Janitor supplies 16.60; Travel 4.37; Auditing, legal & accounting 221.87; Uniform replacements 7.56; Cleaning uniforms 26.95; Lakeside Country Club 9.23; American Legion 2.47; Registration of B/D certs. 18.00; Grave openings 116.50; Advertising 10.00; Eastland Vol. Fire Department 30.00; Fixed Assets Acquired 5,685.40; Miscellaneous expense 2.50; Total: \$7,075.45.

Fixed group: Utilities \$794.20; Repairs to building 2.00; Equipment repair 150.95; Rental on street lights 14.35; Checking street lights 12.00; Total: \$973.50.

TOTAL EXPENDITURES: \$14,218.29

Shop Eastland First!

**City of Eastland, Texas
WATER AND SEWER FUND
DETAIL OF OPERATING
EXPENDITURES
February 28, 1965**

Variable group: Water purchased \$4,771.76.

Salary group: City Manager 267.50; Clerical 235.00; Other 622.00; Employee benefits 172.12; Total: \$1,516.62.

Semi-Fixed group: Gasoline and oil 147.25; Materials and supplies 5.82; Postage and freight 7.77; Stationery, printing and supplies 39.20; Travel 5.37; Auditing, legal and accounting 221.88; Advertising 10.00; Consumer deposits 201.98; Notes payable 122.90; Due to other funds 116.50; Total: \$878.67.

Fixed group: Utilities 110.45; System maintenance 175.47; Equipment repair 60.08; Total: \$346.00.

TOTAL OPERATING EXPENDITURES: \$7,513.05

DeLeon Chapter Homemakers' Schedule Is Busy

The De Leon Chapter of the Young Homemakers of Texas has been asked to model at a style show for the Shakespear Club at Smith's store on March 31.

The chapter met March 8 in the Home Economics Building. A local nurseryman, Jim Womack, presented a program on planting and caring for trees, shrubs and roses.

A "42" Social was held for the young homemakers and young farmers Feb. 19 at the Agriculture Building.

The chapter has collected enough money from local merchants to buy the Home-making Department a silver coffee service for open house

day. Members of the club also sold Stanley Products to purchase a coffee pot for the department and will serve as hostesses at the open house.

At this meeting it was decided to sponsor a foods contest the last of May and give ribbons as prizes; also, a field day was planned for July 19.

After the meeting adjourned, refreshments were served by La Joyce Womack and Margaret Perry.

SHOP EASTLAND FIRST!

Say It with Flowers

Flower and Gift Shop
200 N. Green
Mrs. Ita R. Parrish
MA 9-1101 — All Hours
Florifax Delivery Service

Pre-Spring SPECIALS
WHEEL ALIGNMENT & BALANCING
MOTOR TUNE-UPS
COMPLETE BRAKE SERVICE
VIC'S
AUTO REPAIR
306 W. Main — MA 9-2111

LAND FOR SALE
160 acres six miles north of Cisco, pecan orchard, small spring fed tank, 20 miles north of State Highway, 27ery person w level rolling grassland.
607 acres north of Enridge Highway. Good improvement.
Macdonald & Abilene — 120 M. Phone 915 ORchard

Rising Star
Rising Star Corp., who assistance a new burning off to prevent ch should be on or Charles

Exciting New Hairdo's for 1965



Here are the styles to glamourize you in the year ahead!

THE NEW MODIFIED BOUFFANT LOOK

A softer, more feminine look, in keeping with the new gentlewoman fashions. Gone is the hard, severe coiffure of 1964... here is the graceful look of 1965.

Alma's Beauty Parlor

211 W. Main — Ph. MA 9-1151

Browns Sanatorium and Chiropractic Clinic
Office Hours 8 to 6
Cisco, Texas

FAMILY SECURITY

- Life
- Retirement
- Educational
- Hospitalization
- Accident
- Sickness
- Mortgage

CALL ME ABOUT IT TODAY!

Southland Life Insurance Company

M. H. PERRY
107 W. Main
MI 9-2275 Office
MI 9-1095 Residence

WE GIVE GOLD BOND STAMPS

WHITE SWAN COFFEE 77¢
PEACHES 19¢
BISCUIT MIX 19¢
SPAGHETTI 27¢

SCOTT TOWELS 29¢
EGGS 39¢

MELLORINE Assorted Flavors
3 Half-Gal. Ctns. \$1.00

Star-Kist TUNA 29¢

FAB DETERGENT \$1.00

Spring Savings Spectacular

RATH MULBERRY
Sliced Bacon . . . lb. 39¢
GOOCH BLUE RIBBON
Beef Round Steak . lb. 79¢
FRESH
Ground Beef . . . lb. 39¢
HOME-KILLED BABY BEEF
Loin Steak . . . lb. 79¢
GOOCH BLUE RIBBON
Beef Club Steak . . lb. 79¢
FIRST CUT
Pork Chops . . . lb. 49¢

ARM ROAST . . . lb. 59¢

LIQUID PRELL 99¢
DRISTAN TABLETS 79¢
TOOTH PASTE 43¢
BRYLCREEM 69¢

FOLGER'S or RANCH STYLE COFFEE 79¢
Pound Can

TAMALES 19¢
SHORTENING 73¢
PICKLES 29¢
BABY FOOD 69¢
CRACKERS 31¢
BISCUITS 25¢

WAXED PAPER 29¢
TISSUE 25¢
COOKIES 49¢
CONFIDETS 37¢
PLACE MATS 37¢
TISSUE 27¢

FLORIENT 43¢
BAGGIES 29¢
COOKIES 39¢
PALMOLIVE 37¢
PALMOLIVE 37¢

SOFT-WEVE TOILET TISSUE 23¢
Assorted or White 2-Roll Pkg.

WINDOW CLEANER 29¢
AXAJA CLEANER 29¢
AXAJA DETERGENT 29¢
AXAJA ACTION BLEACH 29¢
AXAJA SUPER SUDS 29¢
AXAJA VEL LIQUID 29¢

MacMoys SUPER SAVE
Home Owned--Home Operated 400 S. Seaman

50-FOOT GARDEN HOSE
HEAVY BRASS COUPELINGS
10-YR. GUARANTEE
FULL 5/8" INSIDE DIAMETER
100% VINYL \$2.49 ONLY

GOOCH BLUE RIBBON BEEF CHUCK ROAST . . . lb. 39¢
SLICED BACON . . . lb. 49¢

Extra Fancy Red Delicious Apples . . lb. 19¢
California Naval Oranges . . . lb. 15¢

White Irish Potatoes . . . 10 lbs
Golden Yellow Bananas . . . 2 lbs



Rivals!

It has often been said that the only logical substitute for a new Cadillac is one that has seen previous service. Whatever you plan to invest in your next car, above all consider Cadillac.

If you are like most people, you hope someday to own a new Cadillac motor car. For Cadillac's continuing greatness in design and engineering has made it one of the world's most desirable and sought-after possessions. But if a new Cadillac is not presently feasible, you should consider the pleasure and satisfaction that would be yours with a late model, previously-owned Cadillac. Your dealer currently offers an unusually wide selection of fine used Cadillacs at a cost in line with that of many new cars of

far less stature and quality. These fine Cadillacs are all in superb condition, and many offer features not yet available on other makes. And from a standpoint of investment, remember that a Cadillac traditionally returns more of its cost at resale than any other car at or near its price. So visit your authorized Cadillac dealer, and let him show you a Cadillac—new or used—that will fit your budget. Your visit will be the wisest motoring move you have ever made. Why not make it this week?

Standard of the World  Cadillac

SEE THE SELECTION OF CADILLACS AT YOUR LOCAL AUTHORIZED CADILLAC DEALER

PIPKIN OLDS-CADILLAC
314 W. MAIN ST. • PHONE MA 9-2636

Rising Star News

The Rising Star Emergency Corps, who are equipped with assistance in emergencies, have a new project, that of burning off grass and weeds to prevent grass fires. Every person who has tall grass and overgrown weeds, should be safely burned off or contact Jimmy Lee Ware, Kenneth Willett or Charles Cotton. The corps will be glad to safely rid the premises of such fire hazards in the interest of fire safety.

Two new members were added to the corps last week. They were H. McDonald and John Bishop. Visitors who attended the meeting were Jay Lee Ware, Kenneth Willett and Jerrell Bishop.

If Your Home Burned Tonight -

... how would you like to re-buy what you have lost? Sounds silly, but it's a good question. Your belongings alone are probably worth 2 or 3 times the amount you have them insured for. Gradual accumulations over the years will surprise you, and you may find you have advanced since you first set up housekeeping! How to find out? A thorough inventory is the only answer. Let us help you make them while you write your proper coverage to adequately insure you.



Earl Bender & Co.

Eastland (Insurance Since 1924) Texas
2 W. Commerce MA 9-1077

RCA VICTOR BARGAIN BONANZA

RCA VICTOR COLOR TV
New Vista
with caster base

More People Own RCA VICTOR Than Any Other Television. Black and White or Color.

The MANNING ENSEMBLE Mark 10 Series 77-565-EN 21" tube (overall diameter) 265 sq. in. picture

check this low price!
THE MOST TRUSTED NAME IN ELECTRONICS
ROBERTSON TV SALES & SERVICE
W. Commerce EASTLAND MA 9-1625

When the corps was organized last year, it was mainly interested in Citizens Band radio and members are now equipped with facilities to render aid in case of disaster or emergencies if this should happen.

The group meets each first Monday night at the Boy Scout Hut at the City Park. H. McDonald, minister of the Church of Christ, and several members of the church provided the Sunday afternoon service for the residents of Twilight Acre Nursing Home on third Sunday. Scripture reading and the Lord's Supper was a privilege provided the residents, who are unable to attend church at all.

Other churches in Rising Star alternate and provide services on other Sunday afternoons. The Girl Scouts and the Sunday school groups also help out with programs for the benefit of patients who live at Twilight Acre.

The theme for study at the February meeting of the Rising Star Saturday Club was phases of "Education."

Mrs. Weldon Hill discussed "Education from the Sky"; "Highway of Education, Well-Lighted" was presented by Mrs. J. D. Clark; and "When Does Education Stop" was also discussed.

The club voted to buy children's books for the library and a committee was named to select them during the business session.

Mrs. Helen Donham, host-

It's Time to Spray under your house and in your house for termites, roaches, ants, fleas, spiders.

Also time to spray your grass, trees, and shrubbery.

H. D. WARREN
209 E. Valley
Phone MA 9-2434

C. E. PAUL, D. C.
Complete Chiropractic Health Service
Ave. I at 8th St.—(Hwy. 80)
Cisco, Texas
Phone HI 2-1677

Announcing...
EASTLAND PLUMBING CO.
OPEN
FOR GENERAL PLUMBING SERVICE
HEATING
INSTALLATION - REPAIR
COMMERCIAL - RESIDENTIAL
EASTLAND PLUMBING CO.
RUFUS CHOATE, Owner-Manager
311 N. Seaman St. — MA 9-1726

Saturday Mar. 20 Is Straw Hat Day In Eastland

WESTERN Favorites

WE HAVE A COMPLETE STOCK OF DRESS AND WESTERN HATS FOR MEN AND BOYS
\$1.98 - \$2.98 - \$3.98

HARELIK'S DEPT STORE
2 W. MAIN EASTLAND Ph. MA 9-1443

moved to Lampasas where he finished school and did retail sales work for 15 years. He was married in 1949 to June Donohoo of Lampasas and they have two children, a daughter, Brenda age eight, and a son, Bradley age six.

He began his college training at Abilene Christian College in 1955 and received his B.S. degree in 1959. His ministry since that time has been with churches at Eden, Beeville, McGargel, Sweeney, Grove Avenue in San Antonio and Ozona. He is presently located at Anton. During the years he has held meetings and filled speaking engagements which have taken the family into several states.

On June 15, the Walkers and their children will embark on their journey to Cape Town, South Africa, where they will work toward establishing a self-sustaining church in that city of some 800,000 population.

The Lampasas Church of Christ is the sponsoring unit but they are earnestly soliciting help from the other churches throughout the area in the form of money for transportation by land and sea, living expenses and monthly income while in South Africa.

The Rising Star Roping Club elected officers and directors at its meeting on Thursday. Elected president was A. D. Jenkins, who succeeds Jack Jackson. C. W. Richter was elected vice president; Frank Hudler, secretary; and C. A. Claborn, treasurer. Directors named were Jerry Winfrey, Bill Mooe, Charles Hubbard, Frazier Clark and Woody Chambers.

The group set a tentative date, Saturday night, May 29, for the first rodeo of the 1965 series. The initial performance, as is the custom, will be held on Saturday night following a down-town parade. The rest of the 11 weeks series will be held on Friday nights. The performances will be held at the Roping Club Arena, east of town one mile.

The group set a tentative date, Saturday night, May 29, for the first rodeo of the 1965 series. The initial performance, as is the custom, will be held on Saturday night following a down-town parade. The rest of the 11 weeks series will be held on Friday nights. The performances will be held at the Roping Club Arena, east of town one mile.

The group set a tentative date, Saturday night, May 29, for the first rodeo of the 1965 series. The initial performance, as is the custom, will be held on Saturday night following a down-town parade. The rest of the 11 weeks series will be held on Friday nights. The performances will be held at the Roping Club Arena, east of town one mile.

The group set a tentative date, Saturday night, May 29, for the first rodeo of the 1965 series. The initial performance, as is the custom, will be held on Saturday night following a down-town parade. The rest of the 11 weeks series will be held on Friday nights. The performances will be held at the Roping Club Arena, east of town one mile.

The group set a tentative date, Saturday night, May 29, for the first rodeo of the 1965 series. The initial performance, as is the custom, will be held on Saturday night following a down-town parade. The rest of the 11 weeks series will be held on Friday nights. The performances will be held at the Roping Club Arena, east of town one mile.

The group set a tentative date, Saturday night, May 29, for the first rodeo of the 1965 series. The initial performance, as is the custom, will be held on Saturday night following a down-town parade. The rest of the 11 weeks series will be held on Friday nights. The performances will be held at the Roping Club Arena, east of town one mile.

The group set a tentative date, Saturday night, May 29, for the first rodeo of the 1965 series. The initial performance, as is the custom, will be held on Saturday night following a down-town parade. The rest of the 11 weeks series will be held on Friday nights. The performances will be held at the Roping Club Arena, east of town one mile.

The group set a tentative date, Saturday night, May 29, for the first rodeo of the 1965 series. The initial performance, as is the custom, will be held on Saturday night following a down-town parade. The rest of the 11 weeks series will be held on Friday nights. The performances will be held at the Roping Club Arena, east of town one mile.

The group set a tentative date, Saturday night, May 29, for the first rodeo of the 1965 series. The initial performance, as is the custom, will be held on Saturday night following a down-town parade. The rest of the 11 weeks series will be held on Friday nights. The performances will be held at the Roping Club Arena, east of town one mile.

The group set a tentative date, Saturday night, May 29, for the first rodeo of the 1965 series. The initial performance, as is the custom, will be held on Saturday night following a down-town parade. The rest of the 11 weeks series will be held on Friday nights. The performances will be held at the Roping Club Arena, east of town one mile.

The group set a tentative date, Saturday night, May 29, for the first rodeo of the 1965 series. The initial performance, as is the custom, will be held on Saturday night following a down-town parade. The rest of the 11 weeks series will be held on Friday nights. The performances will be held at the Roping Club Arena, east of town one mile.

The group set a tentative date, Saturday night, May 29, for the first rodeo of the 1965 series. The initial performance, as is the custom, will be held on Saturday night following a down-town parade. The rest of the 11 weeks series will be held on Friday nights. The performances will be held at the Roping Club Arena, east of town one mile.

The group set a tentative date, Saturday night, May 29, for the first rodeo of the 1965 series. The initial performance, as is the custom, will be held on Saturday night following a down-town parade. The rest of the 11 weeks series will be held on Friday nights. The performances will be held at the Roping Club Arena, east of town one mile.

The group set a tentative date, Saturday night, May 29, for the first rodeo of the 1965 series. The initial performance, as is the custom, will be held on Saturday night following a down-town parade. The rest of the 11 weeks series will be held on Friday nights. The performances will be held at the Roping Club Arena, east of town one mile.

The group set a tentative date, Saturday night, May 29, for the first rodeo of the 1965 series. The initial performance, as is the custom, will be held on Saturday night following a down-town parade. The rest of the 11 weeks series will be held on Friday nights. The performances will be held at the Roping Club Arena, east of town one mile.

SLOW-ACTING KIDNEYS GOT YOU DOWN? IN JUST 24 HOURS,

Pep up kidney function or your 39c back. Getting up nights, irregularity, aches and pains may be caused by functional kidney disorders. BUKETS, a gentle tonic-diuretic, helps nature increase, regulate passage. NOW at Central Drug.

LAUNDRY SERVICE

- Family Finish
- Rough Dry
- Linen Supply
- Free Pickup and Delivery
- A Complete Laundry Service

Cisco Steam Laundry
HI 2-2151
MA 9-2122

Portrait 99¢ EA. No Limit

Special 99¢ EA. No Limit

Select from finished Portraits

Thursday
Friday
Saturday
Only

Giant Wall Size Cameo Portraits

- Highest Quality
- Lifetime Guarantee
- No Age Limit
- No Limit, Order as Many as Needed
- Compare at \$7.95 Elsewhere
- Sittings by

PERRY'S

50th Anniversary Year 1915-1965

CURTIS MEEKS
West Side of Square

See us. We deliver: a lot of power, not promises.

Even in our lowest-priced Chrysler models, 383 cubic inches of V-8 engine is standard. So is our big size - the factory doesn't build jr. editions. And nearly half our '65 models are priced only a few dollars more than some of the most popular small cars, comparably equipped. That figure includes power steering, power brakes, automatic transmission, radio and heater. When you get ready to plunk down the cash, remember: If you're going to pay the price of a Chrysler, get one. See us. We deliver.

CHRYSLER '65

RUSHING MOTOR CO. • 211 South Seaman

RANGER
DRIVE-IN THEATRE

Adults 50c Kiddies Under 11 FREE
Box Office Opens 6:45 — Show Starts At 7:15

FRIDAY — SATURDAY — SUNDAY
MARCH 19 - 20 - 21

NOTE: THIS PICTURE WAS MADE ENTIRELY WITHOUT THE CO-OPERATION OF ANY MEDICAL ASSOCIATION!

JERRY LEWIS
AS THE
DISORDERLY ORDERLY

WE Specialize IN HOME LOANS

When you get ready to buy a home and are looking for a loan — look first to an association such as ours. We SPECIALIZE in loans for homes, so we are able to devote our time to keeping up with the many facets of the ever-changing real estate picture. We are better able to help you find and obtain a loan that fits your particular needs. FHA LOANS AVAILABLE RIGHT NOW at

1st FEDERAL SAVINGS & LOAN ASSN.
204 Main RANGER MI 7-1611

TOP VALUE USED CARS

1950 Ford Pickup. ?

1960 Pontiac fordor Catalina hardtop. New rubber, power steer- \$1095
ing and brakes.

1955 Oldsmobile 88 Local \$395
owner. Two-tone, nice car

1960 Rambler Station \$1050
Wagon. 2-tone, air.

1961 Rambler, fordor Sedan. Stickshift, nice economy car, \$1095
Priced at

1959 Cadillac Coupe, \$1495
Loaded.

1963 Oldsmobile, super 88. Two of these, both loaded. Nice cars. One owner, one hardtop, one sedan. \$2495
Your choice

★ ★ ★

PIPKIN

OLDS — CADILLAC — RAMBLER

BRUCE PIPKIN, Manager

Eastland — Phone MA 9-2636

COURT NEWS

Car Registrations
James Wheat, Chevrolet, Flat Bed Truck, Eastland.
Carl Garner, Mercury, Eastland.
F. P. Shackelford, Chevrolet, Cisco.
Pearl Donoway, Chevrolet, Cisco.
Charles Parker, Chevrolet, Cisco.
Royce Dean Parker, Chevrolet, Cisco.
Jimmy Shipman, Chevrolet, Eastland.
Otis Adams, Jr., Ford pickup, Odessa.
Paul McCullough, Ford, Levelland.
Louis Vasquez, Chevrolet pickup, Ranger.
R. J. Bryan, Chevrolet pickup, Ranger.
R. M. Rich, Buick, Carbon.
C. B. Hopkins, Chevrolet, Eastland.
Fred Stallings, Ford, Eastland.
R. D. Craighead, Mercury, Eastland.
Lee Fields, Plymouth, Carbon.
Willie Ray Looney, Chevrolet, Stephenville.
Sharon Beckham, Chevrolet, Eastland.
Fred Pease, Chevrolet, Gorman.
Raymond Bryan, Oldsmobile, Ranger.
W. E. Doss, Chevrolet, Cisco.
H. A. Jolly, Chevrolet, Cisco.
Bess Terrell, Buick, Eastland.
R. S. Higgins, Chevrolet, Eastland.
E. R. Battle, Ford pickup, Eastland.
Beverly Dudley, Jr., Chevrolet, Ranger.

Marriage Licenses
Floyd Wilburn Peck and Mrs. R. V. Daughtry.
Sammy Don Sellers and Linda Dianne Gary.
Lee Clyde Johnson and Mrs. Vera Lee Briles.

Suits Filed
Village Investors, Inc. vs. H. O. Wright Jr., suit on note.
D. H. Honey vs. Mitchell A. Matusia, damages.
Shirley Dawn Edgar vs. Carl Gene Edgar, divorce.

Instruments Filed
Bluebonnet Enterprises to the public, assumed name certificate.
Susie L. Brooks, et al, to Kermit H. Bush, warranty deed.
Kermit H. Brooks to First National Bank, Cisco, deed of trust.
Broadmoor, Inc. to Texaco, Inc., lease.
Howard E. Craven to A. L. Alldredge, et ux, release of venders lien.
L. Crossley, trustee, to First Federal Savings and Loan Assn., trustee's deed.
James Henry Cheatham, et al, to Emily Gleason Perkins, warranty deed.
Delton Cogburn to Farmers and Merchants Bank, deed of trust.
H. L. Callaway, et ux, to Church of Christ, Rising Star, warranty deed.
Henry James Carothers, et ux, to Leon L. Tidmore, et ux, warranty deed.
Charles Cook to Laurel Cook, warranty deed.

William Crain, et al, to the public, affidavit.
O. D. Dillingham to William Page, warranty deed.
Billy Dennard to C. B. Nichols, warranty deed.
Mattie Davis, et al, to George White, ratification of lease.
Dimple Dawson, et al, to Albert Jimenez, warranty deed.
Minnie Daniel to Katherine Boen, bill of sale.
Eastland National Bank to Zinnah Bourland, release of venders lien and deed of trust.
Lillian Eastland to state of Texas, deed.
Eastern Investment Co. to William Page, warranty deed.
A. B. Eaves to F. C. Eaves, et al, warranty deed.
B. F. Fonville, et ux, to Stanley Pirtle, oil, gas and mineral lease.
First Federal Savings and Loan Association, Ranger, to Susie Brooks, et al, release of deed of trust.
W. D. Fulcher, et ux, to Rebecca Wright, warranty deed.
First Federal Savings and Loan Association, Ranger, to W. D. Fulcher, et ux, release of deed of trust.
First National Bank, Gorman, to Melva Love, et ux, release of deed of trust.
First National Bank, Gorman, to James Coats, et ux, release of venders lien and deed of trust.
James Floyd to Dimple Dawson, et al, quit claim deed.
B. E. Hanson, et ux, to Veterans Land Board, warranty deed.
Doris Highsmith, et vir, to John Earl Blackwell Jr., deed

NSLI Available To Former GIs In New Program

WACO — Many veterans whose nonservice - connected disabilities prevent them from buying commercial life insurance at sub-standard rates will have the opportunity to obtain National Service Life Insurance during a one-year period beginning May 1, 1965.

Glyndon Hague, manager of the Veterans Administration Regional Office in Waco, pointed out that these applicants, unacceptable to commercial companies, will be obliged to pay very high premiums.

Nonservice - connected veterans affected are those who had been eligible to purchase insurance between October 7, 1940, and January 1, 1957, but who now hold less than \$10,000 worth or none at all.

These veterans may obtain a general information sheet at any VA regional office. However, veterans are reminded that no application may be made prior to May 1, 1965.

The condition rendering the veteran uninsurable had to be in existence on the date the president signed the bill.

Top 93 fields produce 51.9 per cent of Texas oil.

of trust.
B. E. Hanson, et ux, to Delton Cogburn, warranty deed.
Emma Lee Jones to Alvis Jones, warranty deed.
Albert Jimenez, et ux, to First National Bank, Cisco, deed of trust.
Kansas City Life Insurance Co. to Charles Sandler, et ux, release of deed of trust.
Casey Mezell, et ux, to Federal Land Bank, Houston, change of depository and assignment of royalty.
Robert Mims, et al, deceased, to the public, proof of heirship.
Paul Norris to the public, homestead designation.
Paul Norris to Eastland National Bank, deed of trust.
Billy O'Dell, et al, to First Federal Savings and Loan Assn., Ranger, deed of trust.
C. J. O'Conner, et ux, to O. L. Stamey, warranty deed.
Billy O'Dell, et al, to Sig Faircloth, deed of trust.
Edward Pietraszek, et ux, to First Federal Savings and Loan, Ranger, deed of trust.
Pan American Petroleum Corporation to J. N. Jordan, et al, release oil and gas lease.
L. D. Romack to Arthur Martinez, assignment oil dan.
Harvey Russell to Donnie Rogers, release of venders lien.
I. W. Robinson, et ux, to Carrell Smith, et ux, warranty deed.
W. C. Smith to Stanley J. Pirtle, assignment of oil and gas lease.
Frank Sparks, et ux, to Clara Townsend Cockrill, warranty deed.
D. E. Stewart, et ux, to Clinton Wilson, et al, quit claim deed.
W. F. Simmons, et ux, to J. W. Huff, deed of trust.
J. Davis Smith, et ux, to Ross Wilson, warranty deed.

MANY CHANGES IN 1964 TAX LAW. Forms have been changed — Also many changes to benefit YOU the tax payer So come in EARLY.

Office hrs. Mon-Fri. 9 to 5
Office hrs. Sat. 9 to 12 noon,
EXCEPT by appointment

RUBY SPRINGER
Income Tax Service
320 W. Main — Ranger, Texas
MI 7-3230 Res. MI 7-3237

GIFTS FOR THE HOME

VALUE

IN FINE FURNITURE

CARPETS - APPLIANCES

PERSONALIZED PAYMENT PLAN
No Carrying Charges on Furniture and Appliances
For One Full Year. Free Delivery, of Course

Ranger Furniture Exchange
"BRASHER'S"

123 N. Rusk Ranger Phone

SATURDAY, MAR. 20 IS STRAW HAT DAY IN EASTLAND

TIP YOUR HAT TO Easter!

HIGHLIGHTS '65... light 'n' lively folded double brims, smartly tapered crowns, down-sweep brims, sloping crowns. Tasteful spring colors. \$5 up

THE MEN'S SHOP
111 W. MAIN EASTLAND Ph. MA 9-2618

AN INTEGRATE THEATRE

MAJESTIC

THURSDAY — FRIDAY — SATURDAY
Th. Fri. Open 4:45 — Shows 5:00 - 7:05 - 9:10
Sat. Open 12:45 — Shows 1:00 - 3:05 - 5:10 - 7:20 - 9:25

The brave are never different — only different looking.

Most pictures are rarely different but this one surely is.

NONE BUT THE BRAVE
FRANK SINATRA
CLINT WALKER - TOMMY SANDS

STARTS SUNDAY

"HUSH... HUSH, SWEET, CHARLOTTE"

Honored with 7 Academy Award Nominations This Year!

Chevrolet

workpower

"walks" right over bumps and trouble

Independent front suspension takes the "truck" out of truck ride. It smooths rough roads, protects truck, driver and cargo from excessive jolting. And on Chevrolet pickups it's a proved system with millions of miles of user experience behind it. Try it out on one of Chevrolet's great Fleetside or Stepside pickups. It's one of the big reasons that Chevrolet is first choice with pickup users from coast to coast.

Telephone your Chevrolet dealer about any type of truck

FULLEN MOTOR COMPANY INC.
305 E. Main Eastland