

**RES READ of Life**

6.00 x 12  
size plus  
tax & 2  
recorders  
tires

**6.00 x 12**  
size plus  
tax & 2  
recorders  
tires

**6.00 x 12**  
size plus  
tax & 2  
recorders  
tires

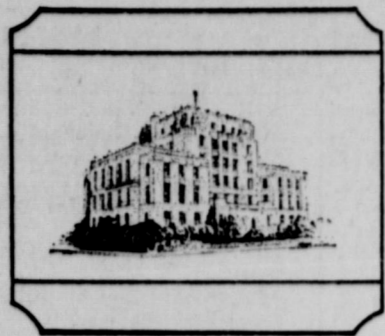

# EASTLAND TELEGRAM



★★★  
**Visit The Stock Show**  
★★★

EASTLAND, TEXAS 76448, THURSDAY, MARCH 11, 1965

PRICE 10¢

**IdBiTs**

By H.V.O.

These like A

**BUY IT!**

Price	
32.70	
39.85	
42.50	
46.75	
59.95	

**CLIP FROM BILL** Sam, former Theater man, now at McAllen, comes inform that Carl Garrett, telling Eastland attorney teacher of the Men's Fellowship Bible Class here, was ently soloist for the Men's sum Bible Class at McAl-

**THIS QUOTE OF NOTE** in the Texas State Historical Association bulletin: "Tex-Magnificent State Capitol to be shadowed and dwarfed by an adjacent 24-story ument, unless the legislators now in Austin prevent by adoption of H.C.R. No. (by Rep. Henry Grover Houston which provides at the state buy the site for own use, in the construction of a lower building, to reserve the prominence of e capitol, which was the 7th largest building in the rld at the time of its completion in 1888.) Appears to a deserving project.

**THAT ALL MAY BE** ended: If you live in Eastland County, your state representative is the Honorable ayne Gibbens, who may esentially be addressed at the use of Representatives, istin; your state senator is e Honorable Tom Creighton, so may be addressed at the nate, Austin. (For the record and your file, your United ates Senators are the Honable Ralph Yarborough and hn G. Tower, who may be dpressed at the United States nate, Washington 25, D. C.; id your United States Representative is the Honorable ar Burleson, who may be dpressed at the House of epresentatives, Washington, D. C.) Protocol puts the le "Honorable" before the representatives' full name, id the title "Senator" before e senators' full name.

**FROM OUR VANTAGE** int in the so-called black ts, we've learned that the exas-famous and almost legdary magician, Willard, the izard, who toured this area id the country for many, any years, even as far back the tented days, will soon e booked in our area. He es in Austin, and even at e mature age of 80, is still ing full evening magic performances in the old tradition. any around Eastland will member him.

**TODAY'S FLAG-BIT** from e VFW: "The U. S. Flag ould be a distinctive feature e ceremony for unveiling a statue or monument, but the ag should never be used as e cover for the statue or monument."

**SATURDAY IS SCRIP DAY!**

The next Old Rip Scrip owing will be Saturday, arch 13, on the west side of e square in Eastland and e will be a lucky "13" for four oners.

The regular scrip will e given away and the hopper for ticket stubs is located at Robertson's T.V. Sales and Service.

A hundred dollars in scrip will be given.

## 62 At Olden Sign Up For New Water System

Sixty two customers had signed to join the Olden Water System Tuesday morning according to Bill Hunter, secretary of the steering committee. Approximately 65 families remain to be canvassed as to their intentions of joining the proposed system.

## 2 From County To Attend Austin Meeting March 16

Eastland County Historical Survey Committee Chairman Mike Collins and Judge Scott Bailey will attend the State-wide County Historical Chairman's Meeting in Austin March 16.

Groups present will co-operate for the successful fulfillment of the state committee's program of RAMPS: Recordation, Appreciation, Marking, Preservation and Surveys of Texas History, according to John Sheppard, president of the committee and sponsor of this event. It will be a one-day session, devoted to a morning of special instructions for county chairmen and an afternoon of airing the regions' historical problems.

All county chairmen and their committees have recently been appointed by the county judges of the state to serve a two-year term. The main point of the March 16 meeting is to give them in-

## Commissioners Get Petition; Deposit Money

A petition asking the opening of a road to the Providence Cemetery near Lake Leon was presented to the County Commissioners Court this week, but no action was taken.

The petition brought by Mr. W. E. Hallenback carried several signatures. The road at the lake has been a matter of concern to many involved there for quite some time.

The commissioners also heard a recommendation from County Auditor C. H. O'Brien that \$50,000 in county funds be deposited in Eastland National Bank on time deposit to draw interest.

The bank recently offered the county an interest-bearing arrangement in their depository bid. It will mark the first time, at least in recent history, that county funds have drawn interest on deposit.

**WEEKEND GUESTS**

Visitors last weekend in the home of Mr. and Mrs. E. W. Ballinger were Mr. and Mrs. Tom Killian and baby and Mrs. Pearl Schnug, all of Wichita, Kan., and Mr. and Mrs. Oliver Ballinger of Lorenzo.

## DONKEY-BACK BASKETBALL . . .

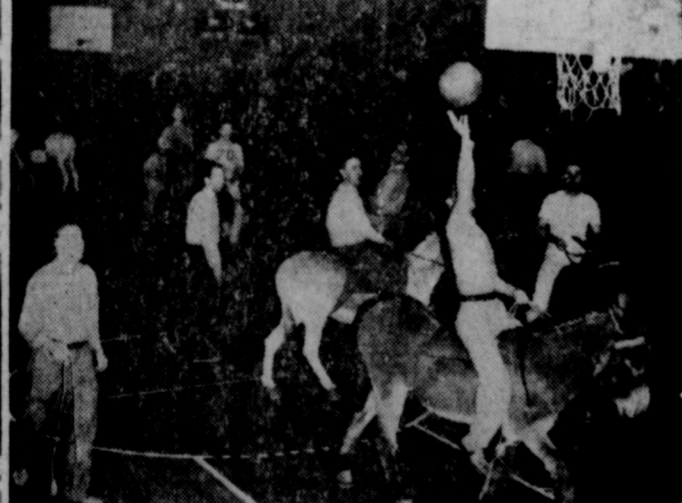

Olden Seniors will sponsor a donkey basketball game in the Olden gymnasium on March 15 at 7:30 p.m.

The donkeys are from Ralph Godfrey in Crescent, Okla. They are trained and are sure to provide loads of laughs. There will also be a hobby donkey derby, races on mechs-



**BIG CUB CAKE** — Local Cub Scouts, their leaders, parents and friends shared this big, big Cub Scout cake, baked by and shown here with Mrs. Fred Brown. A Cub from top to bottom, the enormous cake weighed some 30 pounds and required some 15 hours to bake and decorate. Scouters echoed "It's too pretty to cut," but once cut, showed no hesitancy in eating every last crumb. (Staff Photo)

## Big, Big Cake Served at Cub Blue, Gold Banquet

Eastland High School Cafeteria was well "loaded" Friday night at 7:30 p.m. when 87 persons (Cub Scouts, mothers, fathers, brothers and sisters) were present for the Cub Scout Blue and Gold Banquet. Not to mention the space occupied by the four and one-half feet, 30 pound cake baked for the event by Mrs. Fred Brown.

Invocation was given by John Foster, E.H.S. band director, and Den One (Mrs. Neta Parsons, den mother) opened the banquet with the flag ceremony; Den Two (Mrs. Francis Staggs, den mother) presented a humorous skit; and Den Three (Mrs. James Horn, den mother) led in the "sing-song" portion of the program.

Three boys, recognized as being eligible to receive a Lion Badge, were Mickey Kendrick, Johnny Grimes and Mark Parsons.

## Ed Layton's Brother Buried

Funeral services for John Layton, 65, brother of E. E. Layton of Eastland, were held at 2 p.m. Sunday in Higginbotham Funeral Chapel of Gorman with Audy Moore, minister of the Gorman Church of Christ, and Rev. Haston Brewer pastor of First Baptist Church of Eastland, officiating. Burial was in Gorman Cemetery.

A native of Gorman and a World War I veteran, Mr. Layton died Saturday at 8:15 a.m. in Veterans Hospital in Dallas after a six weeks illness.

**Savings G-R-O-W FAST** in Insured Accounts at

**Eastland National Bank**  
"The Old-Fashioned"  
EASTLAND, TEXAS

**BE READY FOR HOT WEATHER.** Have your auto air conditioner serviced and checked now. Otis Coleman's Humble Service Station, East Main St.

## Plans Complete for County Stock Show Opening Today

**JUDGING SCHEDULE**

Schedule on judging for the Livestock Show this Friday and Saturday has been announced as follows:

Friday — 8 a. m., dairy animals; 10 a. m., Angora goats; 1 p. m., breeding classes of swine; 2 p. m., fat barrows and gilts; and 7:30 p. m., breeding classes of sheep.

Saturday — 8 a. m., fat lambs; 11 a. m., fat steers; 2 p. m., breeding classes of beef cattle; and 7 p. m., auction sale of fat barrows, fat lambs and fat steers.

The Livestock Parade, sponsored by the sheriff's posse, will begin at 2 p. m. Friday in Eastland.

## Dr. Verna Crutchfield Speaks At CJC Meeting Saturday

The Beta Upsilon Chapter of the Delta Kappa Gamma Society of Callahan and Eastland Counties will present Dr. Verna Mae Crutchfield, Associate Professor in Speech Correction and Special Education at Hardin-Simmons University, in a film lecture, "A Comparative Study of Education in the Communist Countries of Europe." The lecture through film is to be at the Science Hall at Cisco Junior College, Cisco, Saturday, March 13, 1965, at 2:30 p. m. The public is invited.

## Anglers Club Tournery Set At Lake Leon

The Fort Worth Anglers Club will hold its big annual spring tournament at Lake Leon on March 27-28, according to an announcement made in the March issue of "The Fisherman," official monthly magazine of that organization.

Headquarters for the tournament will be at the Lake Leon Boat-Tel, near the dam, and a fish fry for contestants will be held at 6 p.m. on Saturday, the 27th.

Pre-tournament fishing will begin at 6 a.m. on Saturday. Entry fee for the pre-tournament will be \$1.00 per angler. All fish caught in the pre-tournament must be in by 2 p.m., and may be donated to the club for the fish fry.

Tournament fishing will begin at 6 a.m. Sunday, March 28, and close at 2 p.m. First, second and third place trophies will be awarded for the largest bass, and also three places in the largest string bass division.

Entry fee will be \$2.50 per angler, or \$5 per team. The tournament will be open to club members only.

## 'Tell Your Neighbor' Is Theme for Cancer Crusade to Begin April 1

The American Cancer Society has stepped up plans for the April 1 launching of its annual Crusade to save more lives from cancer through research, education and service.

Mr. Sam Kimmell of Cisco, president of the Eastland County Unit of the American Cancer Society, explained that the 1965 Crusade "will emphasize a 'Tell Your Neighbor' theme." Volunteers, in their door-to-door bellingring, will hand out a leaflet containing

life-saving facts about cancer and information about the Society's effort to help conquer this dread disease.

Mrs. Ann Justice of Eastland was named Chairman of the American Cancer Society's April Crusade in Eastland County.

The announcement was made by Mr. Kimmell who said the Chairman's "long interest in cancer control will add vigor to the Crusade against Cancer."

"We can expect our most successful educational and fund-raising campaign ever," the president said. Last year the Society's goal was \$2719, and the Society raised \$4447.18, which is the largest amount raised in Eastland County.

A house-to-house campaign will be held throughout the county on April 18, according to Mrs. Justice. Chairmen for the County crusade were announced as follows: Ranger, Mrs. Dortha Harris; Eastland, Mrs. Guy Sherrill; Cisco, Mrs. Sam Kimmell and (Continued on Page 5)



## Local's Father Buried Tuesday

Funeral services for Fred Driver, 68, step-father of Mrs. Mable Ratliff of Eastland, were held Tuesday at 2 p.m. in Stephenville.

Mr. Driver a native of Hico, died of a heart attack early Saturday morning at his home in Stephenville. Services for the World War I veteran were held at the Stephenville Funeral Home.

He is survived by his wife and several step-children.

**Freyschlag INSURANCE**

**weather report**

**THURSDAY** — Fair. Sun rises 6:18, sets 6:03. Moon sets 2:01 a. m. Fishing best.

**FRIDAY** — Sunny. Sun rises 6:17, sets 6:04. Moon sets 3:04 a. m. Fishing best.

**SATURDAY** — Mild. Sun rises 6:15, sets 6:05. Moon sets 3:59 a. m. Fishing best.



# WORTH FOOD MART

SURE SIGN OF QUALITY!

Van Camp — No. 303  
**PORK & BEANS** 8 Cans \$1.  
 Taylor's All Flavors  
**ICE CREAM** 1/2-Gal. Ctn. 59c



## [LET'S GO!] GOOD OLD-FASHIONED THRIFT DAYS ARE HERE AGAIN

GET OLD-TIME VALUES PLUS



**Chicken Hens** SUNCO 4 to 6 Lb. Avg. Wt. Lb. **39¢**  
**Cooked Picnics** Swifts Premium 4 to 6 Lb. Avg. Wt. Lb. **33¢**

Sliced BACON Armour Star 1-lb. Pkg. 55c  
 W. C. Q. Heavy Beef BONELESS CHUCK Roast Lb. 69c  
 Arm Roast W. C. Q. Heavy Beef Shoulder Lb. 59c

FISH STICKS Taste O'Sea 3 8-oz. Pkgs. 81c  
 CATFISH FILLETS Taste O'Sea 1-lb. pkg. 59c  
 BAR-B-Q BEEF Underwoods 14-oz. Pkg. 89c

TOOTH PASTE Plus White Reg. 8oz. Size 65c  
 Caryl Richards HAIR SPRAY "Just Wonderful" 12-oz. Can plus tax 59c  
 SPIC & SPAN Reg. Size 31c  
 Mr. CLEAN 15-oz. Can 39c

IVORY LIQUID 12-oz. Can 39c  
 Soap  
 PERSONAL IVORY 4-Bar Pak 31c

PRODUCE FEATURES  
 Delicious, Rome Beauty, York, Winesap Red — Large Size  
**APPLES** Extra Fancy Lb. 19c  
**ORANGES** Sunkist Naval 2 Lbs. 25c  
**CARROTS** Garden Fresh 2-Lb. Cello Bag 19c  
**RADISHES** 2 Cello Bags 15c

**GRAPEFRUIT** 3 For 29c  
**PEARS** Anjou 3 Lbs. 49c  
**CABBAGE** Green Lb. 5c  
**GREEN ONIONS** 2 Bunches 15c

**KENDRICKS**  
 U.S.D.A. Grade "A"  
 Large Fresh  
**EGGS**  
 2 Doz. **75¢**

# Purex BLEACH 29¢

1/2 Gal. Jug

**OF THE WEEK**  
**FREEZER BUYS**

**Fruit Pies** Libby's All Flavors 3 8-in. \$1.  
 Libby's  
**Broccoli Spears** 10-oz. 2 Pkgs. 49c  
 Old South  
**Orange Juice** 6-oz. 4 Cans 89c  
 Swanson's  
**T. V. Dinners** All Var. 11-oz. Pkg. 59c  
 Beef-Chix-Turkey  
**Meat Pies** Swanson's — 8-oz. 4 Pies 99c  
**Pastry** Pepperidge Farm Your Choice Ea. 49c  
**Potato Soup** Campbell's—10-oz. 2 Cans 39c

Libby's Tomato  
**JUICE** 16-oz. 3 Cans \$1.

**LIBBY'S MIX or MATCH**  
**MIXED VEGETABLES** 10-oz. 4 Pkgs. 89c  
**CUT BEANS** 10-oz. 5 Pkgs. 89c  
**WHOLE OKRA** 10-oz. 5 Pkgs. 89c  
**BLACKEYED PEAS** 10-oz. 5 Pkgs. 89c

**CHOPPED BROCCOLI** 10-oz. 5 Pkgs. 89c  
**CORN** Cut or Cream Style 10-oz. 5 Pkgs. 89c  
**POTATOES** Reg. Ripple 9-oz. 5 Pkgs. 89c  
**SPINACH** 10-oz. 5 Pkgs. 89c

**COMBINATION COUPON**  
 No 4  
 Serving Cart Tray Rack . . . \$1.39  
 Tray Table . . . 79c  
 WITH THIS COUPON AND \$5 FOOD PURCHASE EXCLUDING CIGARETTES  
 COUPON EXPIRES SUNDAY, MARCH 14, 1965

# STAMP - O - RAMA over 1,900 BONUS

**CLIP AND SAVE!**

50 BONUS S&H Green Stamps with this Coupon & Purchase of (1) 4-oz. Cans Armour's VIENNA SAUSAGE VOID AFTER MARCH 13, 1965	50 BONUS S&H Green Stamps with this Coupon & Purchase of (1) No. 300 Cans Ranch Style BEANS VOID AFTER MARCH 13, 1965	50 BONUS S&H Green Stamps with this coupon & purchase of (1) No. 303 Cans Concho TOMATOES VOID AFTER MARCH 13, 1965	50 BONUS S&H Green Stamps with this Coupon & Purchase of (3) No. 1/2 Cans Del Monte TUNA . . . 3 No. 1/2 Cans \$1.00 VOID AFTER MARCH 13, 1965	50 BONUS S&H Green Stamps with this Coupon & Purchase of (1) No. 303 Cans Del Monte CUT GREEN BEANS VOID AFTER MARCH 13, 1965	100 BONUS S&H Green Stamps with this Coupon & Purchase of (1) 18-oz. Jars Kraft STRAWBERRY PRESERVES VOID AFTER MARCH 13, 1965
50 BONUS S&H Green Stamps with this Coupon & Purchase of (1) 18-oz. Size Kraft BAR-B-Q SAUCE VOID AFTER MARCH 13, 1965	50 BONUS S&H Green Stamps with this Coupon & Purchase of (1) 2-Lb. Loaf Kraft VELVETA CHEESE VOID AFTER MARCH 13, 1965	50 BONUS S&H Green Stamps with this Coupon & Purchase of (1) 7 1/4-oz. Kraft SPAGHETTI DINNERS VOID AFTER MARCH 13, 1965	50 BONUS S&H Green Stamps with this Coupon & Purchase of (1) 5-Lb. Bag Pillsbury FLOUR VOID AFTER MARCH 13, 1965	50 BONUS S&H Green Stamps with this Coupon & Purchase of (1) Giant Box DOG FOOD VOID AFTER MARCH 13, 1965	50 BONUS S&H Green Stamps with this Coupon & Purchase of (2) 24-oz. Cans Swift's LIMA BEANS WITH HAM VOID AFTER MARCH 13, 1965
50 BONUS S&H Green Stamps with this Coupon & Purchase of (1) 1-Lb. Pkgs. Fleischmann's MARGARINE VOID AFTER MARCH 13, 1965	50 BONUS S&H Green Stamps with this Coupon & Purchase of (1) All Flavors GELATIN VOID AFTER MARCH 13, 1965	50 BONUS S&H GREENSTAMPS with this Coupon & Purchase of (1) Qt. Jar Mrs. Dutton's SALAD DRESSING VOID AFTER MARCH 13, 1965	25 BONUS S&H Green Stamps with this Coupon & Purchase of (1) 1/2-Gal. Jug PUREX VOID AFTER MARCH 13, 1965	50 BONUS S&H Green Stamps with this Coupon & Purchase of (1) Giant Box BREEZE VOID AFTER MARCH 13, 1965	50 BONUS S&H GREEN STAMPS with this coupon & purchase of (1) Reg. Perena Color SPONGE MOP VOID AFTER MARCH 13, 1965
50 BONUS S&H Green Stamps with this Coupon & Purchase of (1) Ft. Jar Brochies HIC DRINKS VOID AFTER MARCH 13, 1965	100 BONUS S&H Green Stamps with this Coupon & Purchase of (1) 100-Ct. Pkg. Lipton TEA BAGS VOID AFTER MARCH 13, 1965	50 BONUS S&H Green Stamps with this Coupon & Purchase of (2) Pkgs. Lipton SOUP MIXES VOID AFTER MARCH 13, 1965	100 BONUS S&H Green Stamps with this Coupon & Purchase of (1) 2-Lb. Can Maryland Club COFFEE VOID AFTER MARCH 13, 1965	50 BONUS S&H Green Stamps with this Coupon & Purchase of (6) Reg. Pkgs. My-T-Fine All Flavor FILLINGS VOID AFTER MARCH 13, 1965	50 BONUS S&H Green Stamps with this Coupon & Purchase of (3) 45-oz. Cans Libby's TOMATO JUICE VOID AFTER MARCH 13, 1965
50 BONUS S&H Green Stamps with this Coupon & Purchase of (3) 46-oz. Cans All Flavors HIC DRINKS VOID AFTER MARCH 13, 1965	50 BONUS S&H Green Stamps with this Coupon & Purchase of (1) 3-Lb. Can Snowdrift SHORTENING VOID AFTER MARCH 13, 1965	50 BONUS S&H Green Stamps with this Coupon & Purchase of (1) 100-Tablet BIL. EXCEPTIN VOID AFTER MARCH 13, 1965	50 BONUS S&H Green Stamps with this Coupon & Purchase of (1) 81.00 Size Prell Liquid COFFEE VOID AFTER MARCH 13, 1965	50 BONUS S&H Green Stamps with this Coupon & Purchase of (1) Mexican OR ENCHILADA VOID AFTER MARCH 13, 1965	50 BONUS S&H Green Stamps with this Coupon & Purchase of (1) 12-oz. Canning CHINESE DINNER VOID AFTER MARCH 13, 1965
50 BONUS S&H Green Stamps with this Coupon & Purchase of (1) 8-oz. Pkgs. Taste O'Sea FISH STICKS VOID AFTER MARCH 13, 1965	50 BONUS S&H GREEN STAMPS with this coupon & purchase of (1) 6-oz. Jar Chase & Sanborn INSTANT COFFEE VOID AFTER MARCH 13, 1965	25 BONUS S&H Green Stamps with this Coupon & Purchase of (1) 1/2-Gal. Foremost BUTTERMILK VOID AFTER MARCH 13, 1965	25 BONUS S&H Green Stamps with this Coupon & Purchase of (1) 12-oz. Ctn. Foremost COTTAGE CHEESE VOID AFTER MARCH 13, 1965	50 BONUS S&H Green Stamps with this Coupon & Purchase of (1) 12-oz. Canning CHINESE DINNER VOID AFTER MARCH 13, 1965	50 BONUS S&H Green Stamps with this coupon & purchase of (2) 14-oz. Morton CREAM PIES VOID AFTER MARCH 13, 1965



GIANT 48-oz. BOTTLE  
**CRISCO OIL** . . . 89c  
 Supreme Chocolate Fudge Sandwich  
**COOKIES** lb. pkg. 39c

# STAMP - O - RAMA OVER 1,900 BONUS S&H GREEN STAMPS

### Reception To Honor Pastor

The First Christian Church will have a reception Sunday afternoon honoring the new minister and his wife, Rev. and Mrs. Clayton Jackson from

3 to 5 p. m. in the church annex. The public is invited to attend.

#### VISITS MOTHER

Mrs. Bill England visited last weekend in Garland with her mother, Mrs. Emma Horton.

## RANGER DRIVE-IN THEATRE

Adults 50c Kiddies Under 11 FREE  
Box Office Opens 6:45 — Show Starts At 7:15

FRIDAY — SATURDAY — SUNDAY  
MARCH 12 - 13 - 14

**MEET McLINTOCK...**  
—He likes his whiskey hard...  
His women soft...  
And his west all to himself!



**JOHN WAYNE + MAUREEN O'HARA**  
"McLINTOCK!"  
IS MGNIFICENT!

TECHNICOLOR PANAVISION • BATJAC PRODUCTION

### Monuments

IF WE MAY ASSIST YOU, CALL US COLLECT OR MAIL THIS AD

NAME \_\_\_\_\_ PHONE \_\_\_\_\_  
ADDRESS \_\_\_\_\_ CITY \_\_\_\_\_

GIFTS FOR THE HOME!

## VALUES

IN FINE FURNITURE  
CARPETS - APPLIANCES

PERSONALIZED PAYMENT PLANS  
No Carrying Charges on Furniture and Carpets  
For One Full Year. Free Delivery, of Course!

**Ranger Furniture Exchange**  
"BRASHER'S"

123 N. Rusk Ranger Phone MI 7-1404

### Rotarians Learn 'How To Get To Moon And Back'

Members of the Rotary Club will meet next Monday at noon in the elementary school cafeteria.

At the meeting last Monday, Mayor Frank Deaton presided during the program and Frank Sayre showed a film entitled "How to get to the Moon and Return Safely."

Visitors were Bill Wright, an attorney from Cisco; and three Eastland High School students, Sharon Sayre, Rotary Club sweetheart, Gary Rollins and Jimmy Finley.

#### CELEBRATES BIRTHDAY

Guests last Saturday, Feb. 27, in the home of Mrs. W. H. Drake were her children, who helped celebrate her birthday. Present for the occasion were Mr. and Mrs. R. C. Britton of Midland, Marjorie Wedding of Abilene and Mrs. Eureka Ferguson of Abilene.

#### RECENT GUESTS

Visitors last weekend in the home of Mr. and Mrs. E. L. Short were their daughter, Mr. and Mrs. J. L. Turner, and a grandson, M. and Mrs. Dwaine Turner, all of Gatesville; also, Mr. and Mrs. R. L. Hughes and Mr. and Mrs. Charlie Cantrell, all of Breckenridge, and Mr. and Mrs. Acker Everett and Cynthia of Idabelle, Okla.

#### IN GERMANY

Mrs. James (Vanitta) Arnold and son, James Jr., left Friday for Dusseldorf, Germany, where she will join her husband, Sp-4 James M. Arnold who has been in Germany for six and one-half months.

She is the daughter of Mr. and Mrs. Adron Hallum of Eastland and he is the son of Policeman and Mrs. J. D. Arnold, also of Eastland.

#### THIS WEEKEND

Visiting with Mr. and Mrs. Joe Tow this weekend will be their sons and families, Mr. and Mrs. Donald Tow of Temple and Mr. and Mrs. Doyle Tow of Conroe.

AN INTERMEDIATE THEATRE

## MAJESTIC

THURSDAY — FRIDAY — SATURDAY  
Th.-Fri. Open 5:45 — Shows 6:25 and 9:10 Only  
Sat. Open 1:15 — Shows 1:40 - 4:05 - 6:35 - 9:00

An unusual motion picture experience!

WALT DISNEY  
**Those Calloways**  
TECHNICOLOR

STARRING  
Brian Keith Vera Miles Brandon de Wilde

STARS SUNDAY

THE BIG BEAT IS BACK WITH THE EXCITINGEST NEW PACEMAKING PACK!

Brian Epstein presents  
**Gerry and the Pacemakers**  
**Ferry Cross The Mersey**

THEATRE Released thru UNITED ARTISTS

### Mrs. Brockman Is Hostess For H. Demo Meeting

Morton Valley Home Demonstration Club met Feb. 26 with Mrs. C. T. Brockman, president of the club, serving as hostess. She also presided during the business session.

Josie Nix gave the scripture reading, followed by roll call by Mrs. L. E. Orms and answered with "My Favorite Scripture."

Mrs. L. W. Leach was elected chairman of suggestions for the club yearbook. The program also consisted of a round table discussion of household hints and favorite foods, led by Mrs. Leach.

Refreshments of cookies, sandwiches and coffee were served.

### Revival Meet At Mangum Begins Sunday

The Mangum spring revival will begin Sunday, March 14, and continue through March 21. Rev. Bob Ferrell of Olden will be the speaker and Herbert Ray Casey will lead the singing, accompanied by Joyce Casey at the piano. Evening prayer services will begin at 7 p. m.; and singing, at 7:30 p. m.

Woman's Missionary Union of Mangum Baptist Church met last Monday evening. Mrs. Mattie Doneleson gave a book review on "The Tall Woman" and everyone present who had read the book, discussed its contents. After the review, Mrs. H. S. Curtis led in prayer.

Mrs. Doneleson conducted a business session and Mrs. Lenis Rice closed the meeting with prayer.

Present were Meses. Doneleson, Rice, Ann Tucker, Stella McBee, Rittie Brown, Billie Wood and Curtis, a visitor.

### 22 Attend Bridge Play At Lone Cedar

The Woman's Day Bridge Luncheon was held last Friday at the Lone Cedar Country Club with twenty-two persons enjoying the delicious luncheon of baked ham with pineapple, potato souffle, fruit salad, hot rolls, french lemon pie and coffee.

Five tables of bridge followed the meal and prizes were won by Mrs. J. B. Craig and Mrs. P. M. Kuykendall, both of Ranger. Ranger, Eastland, Cisco, and Gorman were represented.

The club meets the first Friday of each month, next meeting being April 2.

#### RECENT VISITORS

Guests last week in the home of Mr. C. E. Owen and Mr. Roy Stokes were Mr. and Mrs. C. J. Owen of Brownfield, Mr. and Mrs. Pat Owen of Abilene and Mrs. S. J. Irish of Ohio.

#### GUESTS

Mr. and Mrs. Glenn Goode and children, Duayne, Glenda, J. D., and Daron Ray, visited recently in the home of Mr. Goode's parents, Mr. and Mrs. Bill Blackmon and son, Don and her mother-in-law, Mrs. Gee, all of Abilene.

Anthony and Cleopatra committed suicide in 31 B. C.

**MANY CHANGES IN 1964 TAX LAW.** Forms have been changed — Also many changes to benefit YOU the tax payer. So come in EARLY.

Office hrs. Mon-Fri. 9 to 5  
Office hrs. Sat. 9 to 12 noon, EXCEPT by appointment

**RUBY SPRINGER**  
Income Tax Service

520 W. Main — Ranger, Texas  
MI 7-3230 Res. MI 7-3237

**C. E. PAUL, D. C.**

Complete  
Chiropractic  
Health Service

Ave. I at 8th St.—(Hwy. 80)

Cisco, Texas  
Phone HI 2-1677

## Premium voiceways for out-of-the-way places

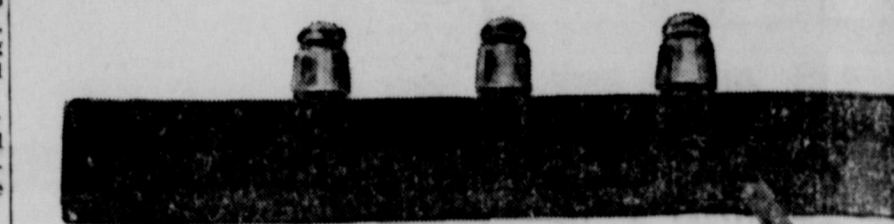

This year, Southwestern Bell is going the extra mile, literally, to make rural phone service even better than it is. And the difference for most customers will be immediately noticeable.

For example, in many exchanges, suburban telephone service boundaries are being extended miles farther into the countryside to make higher quality phone service available to more people. And hundreds of miles of new telephone cables will go into service replacing "open wire" lines. Airtight and impervious to moisture,

these new cables provide hi-fi clarity plus greater dependability (phone wires inside them are safer from storm damage and weathering).

Undertaken at a cost of nearly half a million dollars, these rural service improvements are part of this year's massive construction effort (our biggest ever). An intensified program to further improve the quality of the fine telephone service you now have, whether you live in town, on a farm or ranch. You might call it a communications bonus from Southwestern Bell.

**Southwestern Bell**  
1965: Your Bonus Year for Telephone Service



## SPECIAL ENROLLMENT FOR SENIOR CITIZENS NEW MEDICAL-CARE PLAN WILL END MARCH 20 1965

- Hospital Room Up to \$20 per day
- Surgery Up to \$1100
- Some Misc. Expenses No Limit
- Doctor Calls Up to \$6.00 per visit
- Accidental Death Benefit \$1,000
- Nurse Benefit Up to \$600

Ask For Plans HA 33-11-22-33

This enrollment is only handled thru your answer and not by any Local Agent

#### IMPORTANT FEATURES

- No Age Limit
- No Medical Exam
- No Waiting Period on C 55
- Life Time Protection
- No Limit on Number of Times You Can Collect on Policy
- World-Wide Coverage
- Pays in Addition to Other Insurance

BE FULLY COVERED  
HOSPITAL BILLS HAVE GONE UP!

This is an insurance program, made up of more than one policy. All or any part of the program may be obtained.

POLICY FORM	RATE
C 55 (No Age Limit)	\$1.46 per Mo.
H A22 (Age Limit 95)	\$3.67 per Mo.
HA 33 (Age Limit 95)	\$3.35 per Mo.
HA 44 (Age Limit 95)	\$4.76 per Mo.

1/12 of Annual Premium — Paid by the Year

Family Group for Those 65 and Under Available at Even Lower Rates

The Plans Underwritten by  
**INTERNATIONAL AMERICAN LIFE INS. CO.**  
Box 13091 Fort Worth, Texas

No. Obligation — Cut Out Coupon and Mail Today to:

International American Life Insurance Co.  
Post Office Box 13091  
Fort Worth, Texas 76118

Your Present Age \_\_\_\_\_ Number in Family \_\_\_\_\_ Please see that I receive complete free information about the Medical Care Plan I read about in our home newspaper.

Name \_\_\_\_\_  
Address \_\_\_\_\_  
City \_\_\_\_\_ Occupation \_\_\_\_\_

success hasn't gone to its price!

# best combination of luxury and economy you can buy



## CHEVROLET BEL AIR 6

It's our in-between-priced full-size Chevrolet with deep-twist carpeting; luxurious pattern cloth upholstery trimmed in soft vinyl; and a Turbo-Thrift Six to make the most of its Jet-smooth ride. Low in cost, easy on fuel — yet this spirited Six gives you quick pickups and all the smooth dependable power a car needs. Just come try it and see!

You can actually buy this fine full-sized car for slightly more than many intermediate-sized models of other makes — and even for less than some of them! So why settle for a smaller car that can't begin to offer all of the value and satisfaction you get in this Chevrolet Bel Air. Come look it over. See how much more you get for what you pay!

Drive something really new — discover the difference at your Chevrolet dealer's  
Chevrolet • Chevelle • Chevy II • Corvair • Corvette

## FULLEN MOTOR COMPANY INC.

305 E. Main Eastland

lys  
laces

# DRESS CLEARANCE

THURSDAY - FRIDAY - SATURDAY

50 dresses, regular \$8.99 to \$10.99, now \$5.97  
Dresses that can be worn all season.  
Seersuckers, jerseys, cotton and other materials in many styles — sizes 9 to 24.

30 dresses, value \$5.99 to \$6.99, now \$3.97  
See dresses, shifts and many other styles, plain and prints, in cotton, dacron, eyelet embroideries, voiles.

Come in now and see our new spring merchandise that is arriving now  
2 and 3-piece suits, \$8.99 to \$12.99  
Dresses, \$3.99 to \$8.99  
Stretching sportswear—shirt & blouse \$6.99 & \$8.99  
Stretch capri, \$3.99 and \$5.99  
New spring bags, \$2.99  
Costume jewelry, 88c



East Side of Square

## Five Families Move Here

During February, five families moved to Eastland. Mr. and Mrs. R. S. Parker moved here from Lindsey, Okla. and live at 607 West Plummer. They have three children, a boy age seven and two girls ages five and two. He is employed with R. M. Sneed. From Wichita Falls, Mr. and Mrs. J. R. Carter, one son age four and three girls ages six, three and one, reside at 302 Neblett. He is employed by Eddie's Texaco Service Station.

With two children, a son age four and a girl age two, Mr. and Mrs. E. R. Harris moved to Eastland from Stephenville. He is employed with Soil Conservation Service and the family lives at 208 West Frost. Mr. and Mrs. Ed Shreeves and Mrs. M. Dunlap, mother of Mrs. Shreeves, were formerly of Abilene and reside at 1504 South Bassett. They are nurses at Green Acres and Sunrise Manor rest homes. Formerly of Midland came Mr. and Mrs. Troy Matthews and children, a girl age nine and two adult children. They live at 1400 West Commerce and he is employed as operator of the east side Texaco Station.

Yuma residents can figure on 230 sunny days in an average year.

**Browns Sanatorium and Chiropractic Clinic**  
Office Hours 8 to 6  
Cisco, Texas

**C. E. PAUL, D. C.**  
Complete Chiropractic Health Service  
Ave. I at 8th St.—(Hwy. 80)  
Cisco, Texas  
Phone III 2-1677

**Say It with Flowers**  
Flower and Gift Shop  
200 N. Green  
Mrs. Ita R. Parrish  
MA 9-1101 — All Hours  
Florafax Delivery Service

**LAND FOR SALE**  
160 acres six miles west of Cisco, pecan and apple orchard, small house, spring fed tank.  
20 miles north of Cisco on State Highway, 2700 acres level rolling brush free grassland.  
607 acres north off Breckenridge Highway 7 miles. Good improvements.  
MacDonald & Co.  
Abilene — 120 Mulberry  
Phone 915 ORchard 4-8583

**FAMILY SECURITY**

- Life
- Retirement
- Educational
- Hospitalization
- Accident
- Sickness
- Mortgage

CALL ME ABOUT IT TODAY!

**Southland Life Insurance Company**

M. H. PERRY  
107 W. Main  
MI 9-2275 Office  
MI 9-1095 Residence

## Cancer Drive . . .

(Continued from Page One)

Mrs. Austin Flint; Morton Valley, Mrs. Stella Hargus; Olden, Mrs. Kay Everett; Cheaney, Mrs. John Love; Gorman, Joe Collins; Kokomo, Mrs. Glenn Jordan; Staff, Mrs. W. D. Brown; Desdemona, Mrs. Docie Williams; Sabanno, Mrs. J. L. King; Scranton, R. L. Ricks; and Pioneer, Mrs. Louise Weber. Chairmen for Nimrod and Okra will be announced later.

Sixty-eight deaths from cancer were reported in Eastland County last year and a total

of 78 deaths from the dreaded disease has been predicted for the county this year. It has been predicted that 36 will contract cancer in the county this year and will be cured.

Approximately 25 attended the Eastland County Unit meeting held in Eastland at the White Elephant Thursday, March 4th. Barry Moncure of Wichita Falls, district representative, spoke to the group and showed films on the work of the American Cancer Society.

A total of 8,208 Texans were honored through the Society's Memorial program, bringing additional funds of \$152,541

last year. Eastland County has a memorial program set up at the Eastland National Bank in Eastland. Grover Hallmark is in charge of the memorial and any money given to the memorial program will be added to the county's goal.

Mrs. Justice stated that any club or organization that would be interested in showing the films on Cancer may contact her or Mrs. Austin Flint of Cisco, Mrs. Jeanette Harris, Eastland, Mr. Sam Kimmell, Cisco, or Mrs. D. E. Pulley of Ranger.

There will be a meeting of all County chairmen and

workers on March 19, at 7:30 p.m. in the Texas Electric Service Company building in Eastland.

**MATTRESSES**

- New and Renovate
- Choice of Firmness
- Choice of Ticking
- New Innerspring Unit
- Cleaned, Felted Cotton
- New Mattress Guarantee

**WESTERN MATTRESS CO.**  
Box 5288 — San Angelo  
In Eastland Call MA 9-1342

**ANNOUNCING OPENING**

# LAKE LEON BOAT-TEL CAFE

**SATURDAY, MARCH 13**

**ONE-HALF MILE NORTHWEST OF DAM**

**FREE COFFEE & DONUTS SATURDAY**

**ALSO GROCERIES, ICE**

**BAIT & MODERN CABINS**

**FULL MENU SERVICE & FISH FEATURES**

Spend Your Vacation at the

## Lake Leon BOAT-TEL

MR. AND MRS. JACK CHAPMAN  
BCB AND KAY SOUCY

**See us. We deliver: big-car luxury, not just a big-car name.**



Remember this fact when you're shopping big-car names. If you don't get the room to begin with, you don't get the luxury. That's why Chryslers come in only one size, Large. Here's another point to consider. Almost half of '65 Chryslers are priced only a few dollars a month more than the most popular smaller cars comparably equipped. Last point. If you're going to pay the price of a Chrysler, get one.

## CHRYSLER '65

**RUSHING MOTOR COMPANY**  
211 S. Seaman  
Eastland, Texas

**PERRY'S EASTLAND Housewares Sale!**

15x54" all metal IRONING BOARDS  
\$3.99

MASTER DOUBLE DUTY clothes pin bag  
43c

Tufflex IRONING BOARD PAD AND SILICONE COVER SET  
77c

4 Piece PLASTIC CANISTER SET  
2.99 VALUE \$1.77

44 Qt. POLYETHYLENE WASTE BASKET  
99c

Early American Chairs \$3.97  
5.95 VALUE

9 CUP AUTOMATIC PERCOLATOR West Bend  
6.67

54" Dress Length GARMENT BAGS  
99c

VEGETABLE OR SALAD BOWLS  
39c Values 27c

Fine Quality Spring Clip Hardwood CLOTHES PINS  
7c DOZEN

Aluminum PERCOLATOR  
77c

10 PC. SET TEFLON COOKWARE  
17.77

QUART VACUUM BOTTLES by THERMOS  
\$1.57 SPECIAL

tumbler sets 88c SET  
PITCHERS TO MATCH 88c Each  
Cellulose SPONGES 9c

CRYSTAL WASTE BASKET  
44c

8-CUP ALUMINUM PERCOLATOR  
77c

KITCHEN TOOLS  
33c

**PERRY'S 50th Anniversary**

24 X 46 TURKISH TOWELS  
24 X 44 JACQUARO TOWELS  
FLORAL, PRINT NOVELTIES & SOLID COLOR  
Reg. \$1.00 each  
**Choice 77c ea.**  
SALE STARTS THURSDAY

ENS  
5  
RATE  
\$1.46 per Mo  
\$3.67 per Mo  
\$3.35 per Mo  
\$4.76 per Mo  
remium —  
ear  
hose 65 and  
Lower Rates  
ritten by  
AMERICAN  
CO.  
t Worth, Texas  
Out Coupon  
to:  
18  
Number in  
see that I  
information  
Plan I read  
paper.  
on  
policy.

110 W. Commerce St. — Eastland, Texas  
Phone MI 9-1707

(Consolidate with Eastland Chronicle, established in 1887, and Eastland County Record, established in 1931).

Entered as second class matter at the Post Office in Eastland, Texas, under the act of Congress of March 3, 1879.

Published Semi-Weekly — Thursdays and Sundays  
By Eastland County Newspapers, Inc.  
H. V. O'BRIEN, Editor

SUBSCRIPTION RATES: By carrier in city, 15c week or 65c month; one year by mail in county, \$3; one year by mail elsewhere in state, \$5; one year by mail out of state, \$6.

NOTICE: Any erroneous reflection upon the character, standing or reputation of any person, firm or corporation which may appear in the columns of this newspaper will be gladly corrected upon being brought to the attention of the editor.

**Eastland Guild Hosts To Area For Meeting**

The Wesleyan Service Guild of the First Methodist Church of Eastland was host Sunday to the following Guilds in the Cisco district: Breckenridge, Cisco, Graham, two churches of Mineral Wells and the local chapter.

Miss Loretta Morris, district secretary, presided over a short business meeting and Mrs. Davenport gave the opening prayer. Devotional, "The Work of our Hands," was presented by Mrs. Charles Marshall and "Thoughts on Leadership," by Mrs. R. N. Sandier of Cisco. Mrs. Bessie Glover of Mineral Wells displayed and discussed a book of interest,

"Worship Settings," which she had compiled.

An interesting portion of the program was the recognition of former district secretaries and the personal experiences of each as they were presented: Jewel Primm of Mineral Wells, Mrs. Jewel Dalton of Mineral Wells, Miss Eunice Reubenkoe-nig of Graham.

Observance of the twenty fifth anniversary of the Wesleyan Service Guild was the theme of the meeting. A large arrangement of red roses with a silver "25" was displayed on a table and a white cloth with silver appointments decorated the refreshment table. The three tiered white cake was decorated with a star, the Guild emblem and the letters "25" in silver.

Mrs. Davenport poured coffee from a silver service and Mrs. Marshall served the cake.

Announcement was made of the annual meeting of the Guild in Fort Worth on March 28. There were 36 women

present and the Rev. Davenport, pastor.

**Announcing...**

**EASTLAND PLUMBING CO.**  
OPEN

FOR GENERAL PLUMBING SERVICE  
HEATING  
INSTALLATION — REPAIR  
COMMERCIAL — RESIDENTIAL

**EASTLAND PLUMBING CO.**

RUFUS CHOATE, Owner-Manager  
311 N. Seaman St. — MA 9-1726

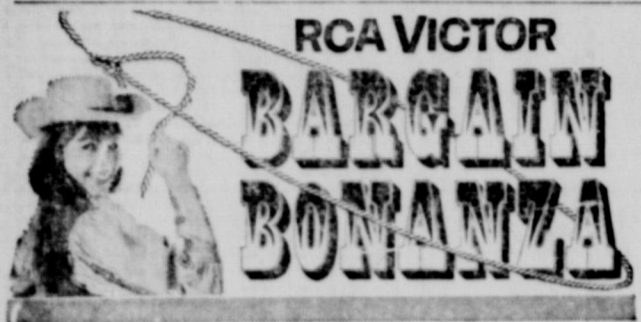

**LOWEST PRICE EVER**  
FOR  
**RCA VICTOR**  
New Vista  
**COLOR TV**

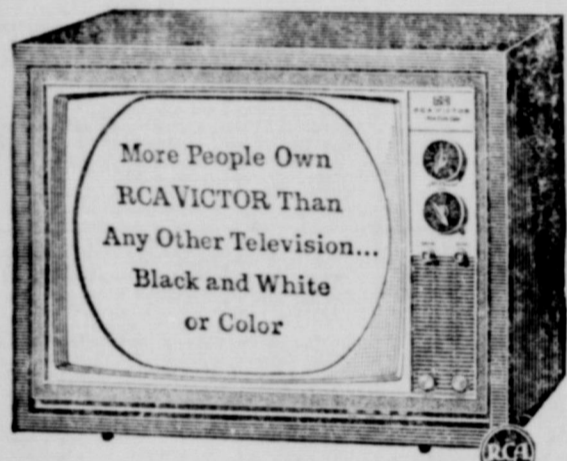

The SHELBY  
Mark 10 Series #7 253  
27" tube (overall diameter)  
200 sq. in. picture

brilliant true-to-life color

- ★ All-channel VHF/UHF reception
- ★ Powerful New Vista Tuners
- ★ 25,000-volt New Vista color chassis
- ★ RCA High Fidelity Color Tube
- ★ High efficiency 4" du-cane speaker
- ★ One-set VHF fine tuning

only  
**\$388<sup>88</sup>**  
with trade

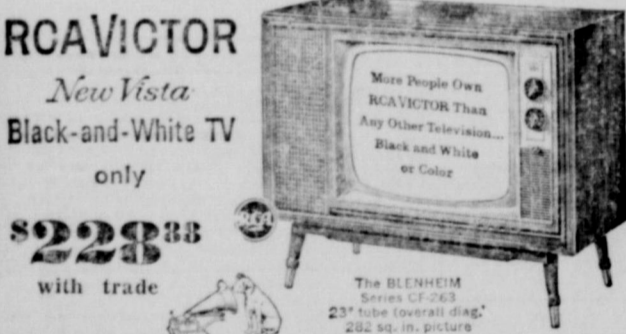

The BLANHEIM  
Series GF-263  
27" tube (overall diam)  
202 sq. in. picture



The COSMOS  
R1035 Series

THE MOST TRUSTED NAME IN ELECTRONICS  
**WELCOME to the  
County Stock Show  
Friday & Saturday**

**ROBERTSON TV  
SALES & SERVICE**

100 W. Commerce EASTLAND MA 9-1625



A GREAT CHOICE OF RELIABLE GIFTS!  
**NEW! PLAID STAMP  
GIFT CATALOG**  
FREE  
AT A&P

PRICES GOOD THRU MARCH 13, 1965

Super Rite Heavy Calf  
**CHUCK BLADE ROAST** lb. 35¢  
ALLGOOD BRAND  
**SLICED BACON** 2-lb. Pkg. 99¢  
"SUPER-RIGHT" SPICED LUNCHEON, OLIVE, PICKLE & PIMENTO  
**LUNCHEON MEAT** Your Choice 3 8-oz. Pkgs. \$1  
CAP'N JOHN'S FROZEN  
**PERCH FILLETS** 1-lb. Pkg. 39¢

NO COUPON NEEDED — GET 50 EXTRA PLAID STAMPS WITH 3-LBS. OR OVER "SUPER-RIGHT" HEAVY BEEF  
**50 RIB ROAST** 4th, 5th and 6th Ribs lb. 69¢

FOLGER'S VACUUM  
**COFFEE** 1-lb. Can 87¢ 2-lb. Can \$1.73  
LUNCHEON MEAT  
**SPAM** 12-oz. Can 49¢  
MINUTE MAID FROZEN ORANGE  
**JUICE** 3 8-oz. Cans 89¢ 12-oz. Can 59¢  
NON DAIRY CREAMER  
**PLEASE** 6-oz. Size 47¢  
DEL MONTE CREAM STYLE  
**GOLDEN CORN** 1-lb. Can 21¢  
DEL MONTE WHOLE  
**KERNEL CORN** 1-lb. Can 21¢  
CAKE OR FROSTING MIX  
**JIFFY** Assorted 2 Pkgs. 31¢  
APPIAN WAY  
**PIZZA MIX** 12 1/2-oz. Pkg. 43¢  
PLASTIC WRAP  
**CUT-RITE** 100' Roll 31¢  
SCOT  
**PLACE MATS** Pkg. of 24 39¢  
SCOTTIES  
**HANKIES** 2 Pkgs. of 120 23¢  
SCOTT TOILET — 1000 SHEET  
**TISSUE** 2 Rolls For 29¢  
GILLETTE SLIM ADJUSTABLE  
**RAZOR** Each \$1.50  
NORTHERN FACIAL  
**TISSUES** 100 2-Ply 2 Boxes 29¢

LIQUID DETERGENT  
**DOVE**  
12-oz. Size 35¢

DETERGENT  
**Pink Swan**  
1-pt. 8-oz. Size 61¢

DETERGENT  
**Fluffy "all"**  
19-oz. Box 35¢

DETERGENT  
**Silver Dust**  
10c Off Gt. Box 71¢

DISH WASHER DETERGENT  
**Dish "all"**  
1-lb. 4-oz. Box 45¢

DETERGENT  
**RINSO**  
10c Off Gt. Box 69¢

DETERGENT COLD WATER  
**"all"**  
Qt. Size 79¢

DETERGENT  
**BREEZE**  
Gt. Box 81¢

LIQUID DETERGENT  
**LUX**  
12-oz. Size 35¢

AUTOMATIC WASHER DETERGENT  
**"all"**  
3-lb. 1-oz. Size 75¢

LIQUID DETERGENT  
**WISK**  
1/2-Gal. Size \$1.35

DETERGENT  
**AJAX**  
Gt. Box 79¢

LIQUID CLEANER  
**Handy And**  
1-pt. 12-oz. Size 61¢

LIPTON BRAND  
**TEA**  
LOOSE TEA BAGS 15c per 1/4-lb. 43c 15c per 1/2-lb. 67c Jar

CIRCUS ORANGE OR GRAPE  
**DRINK** 4 1-Qt. 14-oz. Cans 99¢  
HERSHEY'S CHOCOLATE  
**SYRUP** 2 1-lb. Cans 39¢

REGULAR PUDDING AND PIE FILLING  
**JELLO** 2 4-oz. Pkgs. 23¢  
SALAD OIL  
**WESSON OIL** 1/2-Qt. Jar 79¢  
SUNSHINE  
**CHEESE SNAX** 10 1/2-oz. Pkg. 39¢  
MORTON'S FROZEN  
**PEACH PIES** 14-oz. Each 39¢

**FROZEN FOODS**  
Dixie Garden Sale!  
**BUTTER BEANS** SPECKLED } 2 1 1/2-lb. Pkgs. 79¢  
or **BLACKEYED PEAS** }  
**STEW VEGETABLES,** } 3 1 1/2-lb. Pkgs. \$1.00  
**NEW POTATOES,** }  
**WHOLE or CUT OKRA** }

**PRODUCE FEATURES**

RUBY RED **Grapefruit** 5 Lb. Bag 39¢  
FRESH GREEN **Cabbage** Lb. 3c  
SUGAR LOAF LARGE **Pineapples** 3 for 79¢  
**Lemons** 6 for 29¢

ANN PAGE PEACH, PINEAPPLE OR APRICOT  
**PRESERVES** 1-lb. Jar 29¢  
JANE PARKER GOLD OR MARBLE  
**POUND CAKE** 1-lb. 9-oz. Each 49¢  
Floor-Guard  
**COCOA DOOR MATS** Ea. \$1.59  
LIQUID DIETARY  
**SEGO** 4 10-oz. Cans 99¢

NO COUPON NECESSARY  
**50** GET 50 EXTRA PLAID STAMPS WITH LIGHT MEAT CHINA  
**CARNATION TUNA** 9 1/2-oz. Can 45¢  
**25** Get 25 Extra Plaid Stamps with Jane Parker Brawn 18-oz. Serve  
**TWIN ROLLS** pkg. 25c

**25 Extra Plaid Stamp**  
With This Coupon and Purchase  
TWO 14-OZ. CANS  
**DUTCH CLEANSER** 2 14-oz. Cans  
AT YOUR ASP SUPERMARKET  
Coupon Good thru March 13

**25 Extra Plaid Stamp**  
With This Coupon and Purchase  
ANN PAGE ONION OR  
**GARLIC SALT** 2 1/2-oz. Btl.  
AT YOUR ASP SUPERMARKET  
Coupon Good thru March 13

**25 Extra Plaid Stamp**  
With This Coupon and Purchase  
TWO CANS ANN PAGE PREPARED  
**SPAGHETTI** 2 1-lb. 4-oz. Cans  
AT YOUR ASP SUPERMARKET  
Coupon Good thru March 13

**25 Extra Plaid Stamp**  
With This Coupon and Purchase  
TWO 1-LB. 5-OZ. CANS ANN PAGE  
**PORK 'N BEANS** 2 1-lb. 5-oz. Cans  
AT YOUR ASP SUPERMARKET  
Coupon Good thru March 13

**25 Extra Plaid Stamp**  
With This Coupon and Purchase  
ANN PAGE  
**SEASONED SALT** 3 1/2-oz. Btl.  
AT YOUR ASP SUPERMARKET  
Coupon Good thru March 13

**25 Extra Plaid Stamp**  
With This Coupon and Purchase  
ANN PAGE  
**SEASONED SALT** 3 1/2-oz. Btl.  
AT YOUR ASP SUPERMARKET  
Coupon Good thru March 13

**25 Extra Plaid Stamp**  
With This Coupon and Purchase  
ANN PAGE  
**SEASONED SALT** 3 1/2-oz. Btl.  
AT YOUR ASP SUPERMARKET  
Coupon Good thru March 13

**25 Extra Plaid Stamp**  
With This Coupon and Purchase  
ANN PAGE  
**SEASONED SALT** 3 1/2-oz. Btl.  
AT YOUR ASP SUPERMARKET  
Coupon Good thru March 13

**25 Extra Plaid Stamp**  
With This Coupon and Purchase  
ANN PAGE  
**SEASONED SALT** 3 1/2-oz. Btl.  
AT YOUR ASP SUPERMARKET  
Coupon Good thru March 13

**25 Extra Plaid Stamp**  
With This Coupon and Purchase  
ANN PAGE  
**SEASONED SALT** 3 1/2-oz. Btl.  
AT YOUR ASP SUPERMARKET  
Coupon Good thru March 13

**EIGHT O'CLOCK Coffee Sale**  
MILD & MELLOW  
1-LB. BAG 67¢ 3-LB. BAG \$1.99  
SAVE 6c SAVE 18c

SPOT LIFTER  
**TEXIZE K-2-R** 1-oz. Size  
STRAINED FRUITS AND VEGETABLES  
**GERBER** Baby Food 6 Jars  
WAX ROLL  
**CUT RITE** 12 1/2" Roll  
TOILET TISSUE  
**WALDORF** 4-Roll Pack  
FOILET TISSUE  
**SOFT WEVE** 2-Roll Pack  
FACIAL TISSUE  
**SCOTTIES** 100 2-Ply 2 Boxes

# COME TO THE



# STOCK SHOW



## 1965 EASTLAND COUNTY LIVESTOCK SHOW

**THURSDAY, FRIDAY, SATURDAY**  
**OVER 500 SHOW GROUNDS PUBLIC**  
**ANIMALS ON NORTHEAST of EASTLAND WELCOME**  
**EXHIBIT! IT'S FREE!**

(TURN NORTH ON COLLEGE AND FOLLOW ARROWS)



**SEE CHOICE ANIMALS  
GROOMED AND SHOWN BY  
F. F. A. and 4-H YOUNGSTERS**



**TOP ANIMALS-TOP EXHIBITORS-TOP JUDGES-TOP AWARDS-TOP SHOW**

This Invitation Sponsored by These Friendly, Civic-Minded Business and Professional People Who Actively Support the Vital \$4 Million County Livestock Industry:

**Hollywood-Vassarette**  
202 N. College — MA 9-1715

**Eastland Supply Co.**  
Oil Field Supplies  
115 E. Main — MA 9-1595

**Perkins Implement Co.**  
116 E. Main — Ph. MA 9-2666

**Eastland Steam Laundry**  
Home Owned — B. W. Lasater  
Ph. MA 9-2613

**Eastland Auction Co.**  
Hwy. 80 East — MA 9-1760

**Vic's Auto Repair**  
306 W. Main — MA 9-2111

**Standlee McCracken**  
Mobil Oil Co.

**Roy's Repair Service**  
205 S. Lamar — MA 9-2474

**Smitty's Jewelry**  
104 S. Seaman — MA 9-1290

**Village Barber Shop**  
George Carter — Ph. MA 9-1511

**George Van Lines**  
Ph. MA 9-2044

**Obie's Humble Service Station**  
802 W. Main — MA 9-8866

**Western Auto Associate Store**  
J. L. Pittman, Owner  
Ph. MA 9-2011  
Corner of Lamar & Commerce

**Allen's Auto Repair**  
215 S. Seaman — MA 9-2270

**Foremost Dairies**  
Ph. MA 9-1701

**Majestic Theater**  
Always a Good Show

**Toombs & Richardson  
Drug Store**  
108 S. Seaman — MA 9-1475  
FREE DELIVERY

**Harelik's Department Store**  
212 W. Main

**Mr. and Mrs. Victor Cornelius**

**Eastland Drug Store**  
201 S. Main — MA 9-2112

**Flower Shop**  
200 N. Green — MA 9-1101

**Romco-Eastland Mfg. Co.**  
Retail and Wholesale

**Central Drug**  
Free Delivery — 100 W. Main — MA 9-2681

**Altman's**  
"Smart Women's Wear"  
North Side of Square

**Freyschlag Insurance Agency**  
North Side of Square  
Ph. MA 9-2275

**Texas Electric Service Co.**  
F. N. Sayre, Mgr. — MA 9-2651

**The Men's Shop**  
Correct Styles for Men and Boys  
James Smith, Owner

**City Garage**

J. J. Finley, Proprietor  
Engine, Starter, and Generator Work  
103 White St. — MA 9-1709

**Eastland National Bank**  
"On the Square" — Member FDIC

**Village Hotel Coffee Shop**  
Mrs. O. M. Robinson

**Crowell Lumber Co.**  
715 W. Main — MA 9-2411

**R. M. Sneed Contractor**  
Phone MA 9-1756

**Fambro Gate and Panel Co.**  
500 N. Seaman — MA 9-2133

**Hood King Motor Co.**  
Ford Sales and Service—On the Square  
Phone MA 9-1786

**Graham's Trim Shop**  
709 W. Main — Ph. MA 9-2266

**White Elephant Cafe**  
724 W. Main — MA 9-1670

**Texas Lightweight Aggregate Co.**  
Producers of Concrete Aggregates  
C. W. Martin — Ph. MA 9-2060

**Jordan's Drive In**  
Hwy. 80 East  
Louise and Harry Jordan

**Sunrise Manor Nursing Home**  
411 W. Mess — MA 9-2625

**Eastland Iron & Metal Co.**  
Henry, Tillie and Saul Pullman

**Koen Salvage**

Your Scrap Iron and Metal Dealer  
Hwy. 80 West — MA 9-2649

**B&W Clinic**

H. J. Bulgerin, M. D.  
B. B. Alexander, M. D.  
310-30 Petroleum Bldg.

**Arrington Hamner**

**Funeral Home**  
301 S. Lamar — MA 9-2611

**Kellar's Fix-It Shop**  
206 S. Seaman — MA 9-1393

**Worth Food Mart**  
Carey Hightower, Mgr.

**Rushing Motor Co.**

Herman Rushing — Bill Hunter  
Chrysler, Plymouth, Valiant  
215 S. Seaman — Ph. MA 9-2430

**Fiesta Bowl**

Hwy. 80 E. — MA 9-2641

**Dr. and Mrs. M. A. Treadwell Jr.**

**Brown Pump Service**  
1006 W. Main — MA 9-1736

**Eastland Memorial Hospital**

**Chamber of Commerce**

**Angelino Marble Co.**  
Ph. MA 9-1662

**Eastland County Farm Bureau**  
MA 9-1704

**Green Acres Nursing Home**  
110 N. Daugherty MA 9-2624

# TRADE DAY SPECIAL

17" X 28"

## BRAIDED RUG

88¢

Assorted Colors Reversible



### Miss Eidson

#### Feted With Tea In Bulgerin Home

A gift tea honoring Miss Lynda Eidson was held in the home of Mrs. H. J. Bulgerin Sat., March 13 from 7:30 to 9 p.m.

Hostesses with Mrs. Bulgerin were Mmes. I. C. Inzer, Homer Smith, B. B. Alexander, Ven White, R. R. Barton, F. H. Lund and R. P. Haun, Jr.

Guests were received by Mrs. Bulgerin, Miss Eidson, Mrs. J. W. Eidson, mother of the bride-elect, Mrs. Cora Hardin of Brownwood and Mrs. M. O. Eidson of Fort Worth, grandmothers of the bride-elect.

Miss Jean Ann Eidson, bride-elect's sister, presided at the guest book.

The chosen color scheme of white and aqua was carried out in the decorations. The serving table was placed in front of aqua draw drapes and held an arrangement of white flowers with accents of aqua.

Refreshments of punch and white and aqua cake squares were served.

Miss Eidson and David Farmer of Midland will be married March 27 in the First Christian Church of Eastland.

### Chocolate Fudge Is 4-H One Topic

Eastland 4-H Unit Number One, "Food Group" met March 4 in the home of Mrs. Betty Cross. The study was how to make "Easy-to-do Chocolate Fudge."

Those present were Sharon, Suzanne, and Robert Harbin; Sherri Ruby; Vickie Haughton; Sherry Casey; and Mmes. Betty Cross and Jean Harbin, both leaders.

### In Good Condition

Rev. H. B. Terry, who was taken to an Abilene hospital Saturday for emergency treatment, returned home Sunday afternoon and is reported in good condition.

Pre-Spring SPECIALS  
**WHEEL ALIGNMENT & BALANCING**  
**MOTOR TUNE-UPS**  
**COMPLETE BRAKE SERVICE**  
**VIC'S AUTO REPAIR**  
 306 W. Main — MA 9-2111

READ THE CLASSIFIEDS

## NOTICE

**APRIL 15<sup>th</sup> DEADLINE FOR AUTO INSPECTION HAYS YOURS DONE NOW AND AVOID THE RUSH**

Complete Auto Repairs Safety Inspection Center

24 HOUR WRECKER SERVICE

Phones MA 9-2270 Night MA 9-2224

**Allen Auto Repair**  
 AT RUSHING MOTOR CO.  
 215 SOUTH SEAMAN

## Exciting New Hairdo's for

# 1965

Here are the styles glamourize you in year ahead!



### THE NEW MODIFIED BOUFFANT LOOK

A softer, more feminine look, keeping with the new gentleman fashions. Gone is the hard, severe coiffure of 1964... here is the graceful look of 1965.

## Alma's Beauty Parlor

211 W. Main — Ph. MA 9-1151

## PRE-SEASON AUTOMOBILE



# AIR CONDITIONER CLEARANCE SALE

REGULAR \$229.95 UNIT ONLY 20 TO SELL AT THIS PRICE. Right now, before the summer auto air conditioning season gets underway, OTIS COLEMAN HUMBLE STATION in Eastland will give one-day installation, any make, any model.

**\$175**  
 PLUS TAX

INSTALLED BY OTIS COLEMAN Humble Station 400 E. Main St. EASTLAND, TEX.

Brand new, factory-guaranteed units at this unheard-of price. Act now!

## EUBANK'S BAR-B-Q DRIVETERIA

### COMPLETE BAR-B-Q

CHICKEN DINNER

reg. \$1.25

**98¢**

GOOD THROUGH SUNDAY, MARCH 14 — Includes generous servings of all the trimmings, plus dessert and choice of drink!!!!!!

COME BY ANY TIME BETWEEN 11 A. M. AND 8:30 P. M. FOR YOUR CHOICE OF

### 5 KINDS OF BAR-B-Q

CHICKEN, HAM, SLICED BEEF, BEEF SHORT RIBS, POLISH STYLE SAUSAGE

ALL ORDERS NEATLY PACKAGED TO STAY HOT AND EASY TO CARRY OUT.

WEST MAIN AND SOUTH CONNELLEE — IN EASTLAND

## EUBANK'S BAR-B-Q DRIVETERIA

HARELIK'S

## TRADES DAY SPECIALS

THURSDAY — FRIDAY — SATURDAY ONLY

ENTIRE STOCK

### LADIES SLIPS

**\$2<sup>77</sup>**

Reg. \$3.98 — All Colors — Nylon — Dacron/Cotton

GIRLS

### SUMMER PAJAMAS

**\$1<sup>77</sup>**

Reg. \$2.49 — Sizes 2 to 6

EASTLAND

## HARELIK'S

Why Don't You Shop . . .

Lots of People Do!

# JAMMED

That's your Plymouth Dealer's showroom 4 great kinds of Plymouths—60 models in all

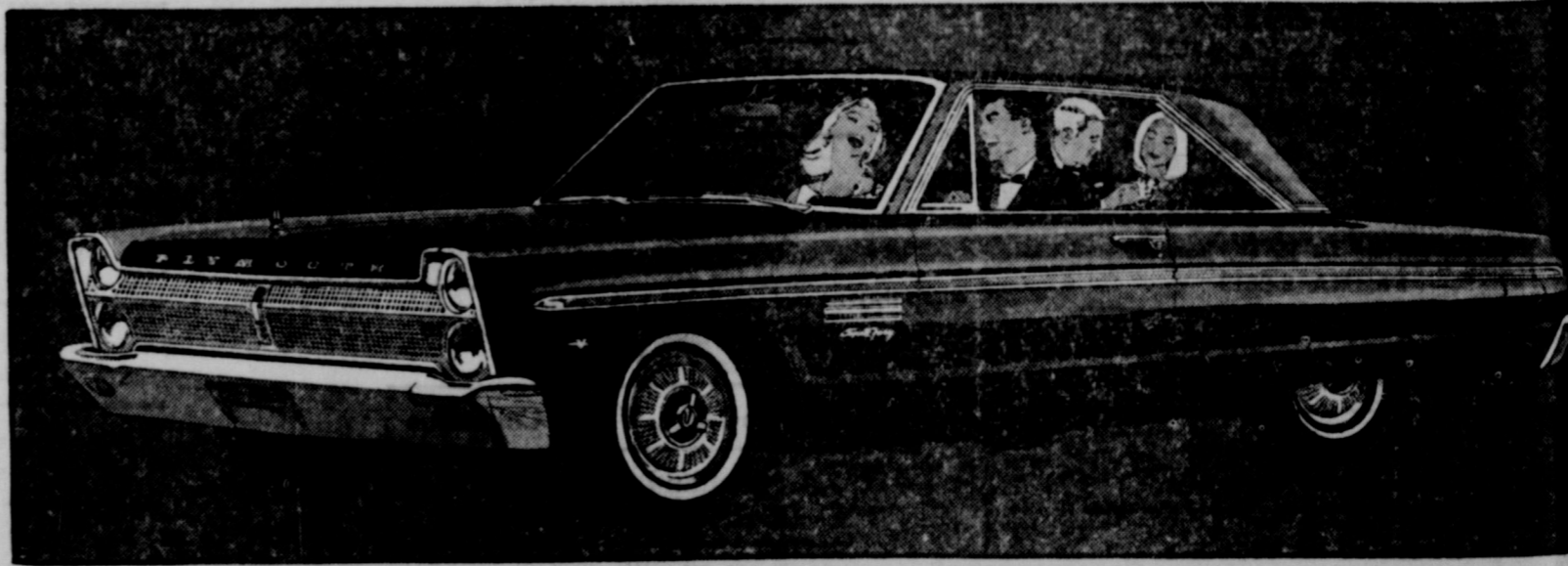

'65 Plymouth Fury



'65 Plymouth Belvedere



'65 Plymouth Valiant



'65 Plymouth Barracuda

Force your way into Plymouthland

AUTHORIZED PLYMOUTH DEALERS CHRYSLER MOTORS CORPORATION

**Rushing Motor Company**  
 215 South Seaman



### SCHOOL OF VOCATIONAL NURSING BEGINS AT CJC

Cisco Junior College School of Vocational Nursing began its third class Feb. 1. Students are having six hours of class work five days a week in February. They will start working in hospitals five days per week in March and Mrs. Venita Mitchell, instructor, will attend workshop at Austin. There are 18 nursing students enrolled.

Students sponsored by Shackelford County Memorial Hospital, Albany, are Mrs. Barbara Baker, Mrs. Mary Featherston, and Mrs. Jane Magee, all of Albany.

Students accepted by Graham Hospital, Cisco, include Mrs. Lorene Arledge of Cross Plains, Mrs. Christine Graham of Cross Plains, Mrs. Louise Kimbell of Cisco, and Miss Yolanda Orona of Hamlin.

Students training in Eastland Memorial Hospital, Eastland, are Mrs. Margaret Clements, Eastland; Mrs. Dawn Chenault, Cisco; Mrs. Christell Gaines, Eastland; Mrs. Bessie McCree, Breckenridge; Mrs. Mary Smoot, Cross Plains; Mrs. Kathrine Stuart, Carbon; and Mrs. Johnnie Wilson, Ranger.

Students working in Ranger General Hospital include

Mrs. Nettie Grissom, Ranger; Mrs. Idelle Musgrove, Olden; Mrs. Anna Belle Nash, Ranger; and Mrs. Nona Harris, Eastland.

Pl. Shampoo and Set - \$1.50  
Hair Cuts - \$1.50  
\$12 Lanolin Waves - \$8.50  
\$10 Creme-Oil Waves \$7.50  
Other waves \$10 and up

**Basham Beauty Bar**

**LAUNDRY SERVICE**

- Family Finish
- Rough Dry
- Linens Supply
- Free Pickup and Delivery
- A Complete Laundry Service

**Cisco Steam Laundry**  
HI 2-2151  
MA 9-2122

**TO BE ONE-UP IN PAINTING**

PRACTICE "ONE COATMANSHIP" WITH THE SMART PEOPLE'S PAINT

**DE-VO-KO ALKYD FLAT WALL PAINT**

With its superior hiding power, just one coat of DE-VO-KO Alkyd Flat Wall Paint will provide a decorative, even, long-lasting finish. This alkyd base paint applies easily with brush, roller or spray, and comes in a wide range of beautiful ready-mixed colors.

**\$4.50 Per Gallon**

**Crowell Lumber Co.**  
MA 9-2411 715 W. Main  
Eastland, Texas



# WHITEWALL

## TIRE SALE

**TUBELESS BUY**

Great economy buy for owners of late model Fords, Plymouths, and Chevrolets. Ask for All-Weather 42 whitewalls!

**2 for \$22**

6.70 x 15 tube-type plus tax & 2 tires

**BIG CAR BUY!**

Quality at a discount price. This 8.00 x 14 All-Weather 42 fits more than 60 car models. Get your pair today!

**2 for \$33**

8.00x14 tubeless plus tax and 2 tires

**COMPACT BUY!**

All new Nylon tires with Tufsyn rubber and gleaming narrow whitewalls. Go on these Goodyear tires - ask for the nylon All-Weather.

**2 for \$29**

6.00x13 plus tax and 2 tires

**RETREADS**

We've retreaded sound tire casings with Goodyear long mileage tread rubber. These bargain buys have the new narrow whitewalls.

**2 for \$20**

Any 14" size plus tax and 2 tires

**NEW NYLONS WITH TUF SYN**

Goodyear's super mileage rubber, Tufsyn, gives these All-Weather 42 tires the toughness you need on the road and on high-speed turnpikes.

**FREE MOUNTING! NO MONEY DOWN!**

**Price Break Special!**

**BUTANE LIGHTER \$1.89**

Chrome or gold finish. Refuels in seconds. Large capacity tank, extra flint, cleaning brush. 1 per customer.

**TRUCK TIRES 2 for \$30**

The new price leader from Goodyear. Lowest prices ever on Rib Hi-Miler!

6.00x16 plus tax and 2 recappable tires

**EASY BUDGET TERMS AVAILABLE**

Pas as Little as \$1.25 Weekly.

**GO-GO GOODYEAR**

**GOOD YEAR SERVICE STORE**

306 E. Main EASTLAND MA 9-2662



**Some tigers are fierce. Some tigers are ferocious. We build both.**

There's the incredible GTO with its extra helping of horsepower (360), or the way it comes (335). Or there's the Le Mans with a 285-hp V-8, a 250-hp V-8, or a 140-hp six. Either way they're all tigers with bucket seats, carpeting and lots of Oh-you-kid!

**Quick Wide-Track Tigers Pontiac Le Mans & GTO**

SEE THE NEW BONNEVILLE, STAR CHIEF, GRAND PRIX, CATALINA, 2+2, LE MANS, GTO AND TEMPEST AT YOUR AUTHORIZED PONTIAC DEALER.

**MUIRHEAD MOTOR COMPANY**  
301 W. COMMERCE EASTLAND MA 9-1731

## WE GIVE GOLD BOND STAMPS

**MOMMY SAYS, LET'S GO SAVE AT SUPER \$AVE**

WAPCO Whole Unpeeled APRICOTS No. 2 1/2 Can **23¢**

WHITE SWAN BISCUITS 6 Reg. Cans **43¢**

**FRESH Ground Beef . . . 3 lbs. \$1**

BABY BEEF  
Loin Steak . . . . . lb. 69c  
GOOCH BLUE RIBBON  
Beef Club Steak . . lb. 79c  
GOOCH BLUE RIBBON  
Fully-Cooked, Ready-to-Eat  
Pienie . . . 3 lb. can \$1.99  
FIRST CUT  
Pork Chops . . . . . lb. 49c  
GOOCH BLUE RIBBON  
Round Steak . . . . . lb. 79c

**Light Crust FLOUR 5-Lb. Box 49¢**

WHOLE KERNEL NIBLETS CORN 2 12-Oz. Cans 39¢  
LIBBY'S TOMATO JUICE 2 8-Oz. Cans 29¢  
CHOICE OF GRAIN COFFEE 2 12-Oz. Cans 77¢  
BUCKLE UP INSTANT STARLAC 12-Oz. Box 89¢  
BETTY SAUCE-ON-DISK KASHER DILL PICKLES 12-Oz. Jar 33¢  
FOLGER'S FOIL 12-in. x 25-ft. Roll 33¢

**GOLDEN NIP ORANGE JUICE 6-Oz. Can 19¢**

TEUCO ENCHILADA OR MEXICAN DINNERS Reg. Pkg. 39¢  
BOOTH FISH STICKS 6-PK. Found Pkg. 59¢  
MUCH PERCH Found Pkg. 39¢

**FREE Assorted JELL-O 3 3-Oz. Boxes 29¢**

FREE PENDANT WITH 10-BAG FRANKS

**RANCH STYLE or FOLGER'S COFFEE 79¢**

Choice of Grinds Pound Can

**Folgers**

**KLEENEX TOWELS 29¢**

Ass't'd. or White Jumbo Roll

**DELSEY TOILET TISSUE 23¢**

White or Ass't'd. 2-Roll Pkg.

**WHITE SWAN UNSWEETENED GRAPEFRUIT JUICE 29¢**

46-Oz. Can

**TOILET TISSUE 10 Rolls 88¢**

GEORGIAN

**KLEENEX FACIAL TISSUE 19¢**

White or Ass't'd. 150-2-Ply 300-Ct. Box

**Waffle Syrup 49¢**

GRUFFIN WAFFLE SYRUP 46-Oz. Bottle

**LIFEBUOY SOAP 29¢**

WHITE SWAN CRUSHED PINEAPPLE 29¢  
SUNSHINE YUM YUM COOKIES 45¢  
KRAFT'S PARKAY MARGARINE 29¢  
KRAFT'S MIRACLE CORN OIL MARGARINE 39¢  
UNDERWOOD'S DEVILED HAM 21¢  
UNDERWOOD'S SKINNER DEVILED HAM 39¢  
RAISIN BRAN 27¢  
DETERGENT SURF 59¢  
DETERGENT BREEZE 33¢

**LUX LIQUID 67¢**

22-Oz. Plastic

**SILVER DUST 79¢**

DETERGENT

**RINSO BLUE 65¢**

DETERGENT

**FLUFFY ALL 27¢**

DETERGENT

**WISK LIQUID 75¢**

DETERGENT

**SWAN LIQUID 57¢**

DETERGENT

**LUX SOAP 35¢**

3 Reg. Size

**LUX SOAP 37¢**

2 Reg. Size

**BEEF CHUCK ROAST 33¢**

LB.

**SLICED BACON 49¢**

Half Recorn LB.

**MacMoys SUPER SAVE**

Home Owned-Home Operated 400 S. Seaman

White Irish Potatoes 10 lbs. 79¢  
Golden Ripe Bananas lb. 10¢

# Bowling Results

**LADIES TUESDAY NIGHT LEAGUE**  
February 23, 1965

	W	L		W	L
Altman's	146	54	Poe Floral	100	100
KERC	126	74	Hollywood Vassarette		
Koen Salvage	122	78	No. 1	78	122
Scott's Bait House	116	84	Central Drug	76	124
Johnson Appliance			Hollywood Vassarette		
Ranger	109	91	No. 2	63	137
Spot Cafe, Cisco	108	92	Fiesta Bowl	56	144
Modern Dry Cleaners	100	100			

**High Team 3 Games**  
Spot Cafe 2307  
KERC 2210  
Altman's 2175

**High Individual 3 Games**  
Scott's Bait House 119 73

Bette Maynard	454	Anderson Chevrolet	100	92
Dot Wright	480	Ranger	98	94
Lou Dell Bryan	475	Fiesta Bowl	97	95
<b>High Team Game</b>				
Spot Cafe	804	Rutherford Chevrolet	96	96
KERC	785	Cisco	66	126
Johnson Appliance	769	Fiesta Flips	1714	
<b>High Individual Game</b>				
Dot Wright	200	Frozen Food Locker	1662	
Barbara Huff	185	Ranger	1637	
Helga Tiner	178	<b>High Team 3 Games</b>		
<b>LADIES WEDNESDAY NIGHT LEAGUE</b>				
February 24, 1965				
<b>High Individual 3 Games</b>				
Hattie Weathers	472	Fiesta Bowl	1714	
Lazelle Johnson	466	Rutherford Chevrolet	1662	
Scott's Bait House	119	Scott's Bait House	1637	

**COURT OF JUDICIAL DISTRICT OF TEXAS**

**Affirmed**  
Billy Mitchell Village, Inc. v. New York Life Insurance Company. (Opinion by Judge Collings) Bexar.

**Reversed and Remanded with Instructions**  
C. L. Norsworthy, Jr. v. Leona Michels. (Opinion by Judge Collings) Knox.

**Motions Submitted**  
Edward T. Purcell v. Maxine C. Snowden et al. Appellant's motion for rehearing, Guadalupe.

**Motion Granted**  
W. J. Fulwiler, Jr. v. Betsy Fulwiler. Agreed motion for extension of time to file appellant's briefs, Taylor.

**Motion Overruled**  
Edward T. Purcell v. Maxine C. Snowden et al. Appellant's motion for rehearing, Guadalupe.

**50th Anniversary**  
Mr. and Mrs. Levi...  
An open house...  
Bullcock School...  
do Road from 2...  
Refreshments will...  
and all friends of...  
are invited to attend



## Golden Ripe BANANAS

Delicious and nutritious. Good in fruit salad. **Lb. 10¢**

**APPLES 6 Lbs. \$1**  
★ Red Delicious  
★ Winesap ★ Rome

- Green Onions Bunch, 2 for 19¢
- Crisp Cabbage Serve with Corned Beef—Lb., 5¢
- Rhubarb Hot House Grown—Lb., 29¢
- Bell Peppers Perfect for stuffing, 3 for 29¢
- Pascal Celery Good in so many ways—Each, 21¢
- Rose Bushes Two year old Tyler Roses Package of TWO, 88¢
- Michigan Peat Ideal in preparing your soil—100-Lb. Bag, 2 for \$3.99

**RUSHED TO YOUR SAFEWAY!**

**Honeydews 15¢**  
South American Melons. FIRST OF THE SEASON—Lb.

**Plums 39¢**  
Imported from South America. President Variety—Lb. FIRST OF THE SEASON.

## USDA Choice Grade Heavy Beef SIRLOIN STEAK

Good most anyway. Look at the trim on Safeway Steak. Note that you pay for just the real tender, juicy center portion of the steak. The excess bone and fat is cut off before weighing... So you pay for only the part that you desire. **Lb. 85¢**

**T-Bone Steak 95¢**  
Or Club. Delicious and filled with flavor—Lb. U.S.D.A. Choice Grade Heavy

**CHUB-PAK Ground Beef 39¢**  
Safeway. Perfect for your favorite stuffing—Lb. (3-Lb. Chub-Pak... \$1.15)

- Franks Safeway—1-Lb. Pkg. (Armour's Star—1-Lb. Pkg. 49¢) 47¢
- Cervelat Armour's Texas Style. By the chunk—Lb., 49¢
- Braunschweiger Smoked. By the Chunk—Lb., 45¢
- Perch Fillets Or Fish Sticks. Pre-cooked—Lb., 55¢

- Sliced Bacon Safeway—1-Lb. Pkg. (Armour's Star—1-Lb. Pkg. 55¢) 55¢
- Boneless Ham Samuel's Choice. Half or Whole—Lb., 55¢
- Canned Picnic Swift Premium or Morrell Pride, 55¢
- Roasting Chicken Manor House. U.S.D.A. Inspected. Grade A. 4 to 6 Lb. Avg. 55¢
- Shoulder Roast Boneless Beef—Lb., 55¢

**FRESH PICNIC Pork Roast 25¢**  
Shoulder Cut, Tasty and Delicious—Lb.

- BAKERY FRESH**
- Black Bread Skylark. Old World (Regular 23¢ Loaf) 1-Lb. Loaf, 19¢
  - Pecan Rolls Mrs. Wright's. 6-Ct. Pkg. (Regular 39¢)—10 1/2-oz. Pkg., 37¢
  - Hot Cross Buns Mrs. Wright's. 8-Ct.—12-oz. Pkg., 29¢
  - Liquid Trend Detergent—22-oz. Plastic, 49¢
  - Aluminum Foil Reynolds. 25-Ft. x 12-In. Roll, 33¢
  - Hair Spray Lush's Creams. 4-oz. Can (F.T.), \$1.09
  - Nestle Morsles Butterscotch—5-oz. Pkg., 25¢

- Tomato Soup
- Spam Hormel Luncheon Meat. Serve Hot or Cold—12-oz. Can
- Heinz Ketchup
- Family Flour
- Cane Sugar (or Great Western Beef... \$1.05)
- Fab Detergent (20¢ off label)—King Size Box, \$1.05

- Campbell's. Serve with grilled cheese sandwich. No. 1 Can, 6 for 65¢
- 2 for 85¢
- Serve with your favorite roast. 20-oz. Bottle, 29¢
- (6¢ off label) American Beauty. 5 Lb. Bag, 49¢
- Imperial. 10 Lb. Bag, 1.05
- (20¢ off label)—King Size Box, \$1.05

- FROM THE DAIRY CA**
- Large 'A' Eggs Breakfast Gemt. Large Size, Grade 'A'. 2 Doz., 2.00
  - Large 'AA' Eggs Cream Of the Coop. Large Size, Grade 'AA'. 2 Doz., 2.00
  - Cottage Cheese Lucerne. All styles. 2-Lb. Ctn., 2.00
  - Buttermilk Lucerne. 1/2-Gal. Ctn., 2.00
  - Assorted Dips Lucerne. 8-oz. Ctn., 2.00

### STOCK UP FREEZER VALUES

- ICE CREAM 49¢**  
Snow Star. Vanilla, Neapolitan, Chocolate, or Strawberry—1/2-Gallon Ctn.
- Enchiladas Pello Cheese. 2-Ct.—12-oz. Pkg., 2 for 89¢
- Corny Dogs Woody's—5-Ct. Pkg., 59¢
- Beef Tacos Moreno—1 1/2-oz. Pkg., 50¢
- Ajax Detergent (10¢ off label) Laundry—Giant Box, 69¢
- Vel Liquid Rose Lotion Detergent 22-oz. Plastic Bottle, 61¢
- Vel Beauty Bar Toilet Soap Bath Size (Reg. Size, 2/39¢) 2 for 49¢
- Soaky Liquid Children's Bubble Bath 10-oz. Plastic Bottle, 69¢
- Palmolive Green, Pink. Bath Size (Regular Size—2 for 23¢) 2 for 35¢
- Action Bleach 11-oz. Box, 43¢
- Baggies Sandwich Bags—25-Ct. Box, 39¢
- Cleanser Ajax (3¢ off label) 14-oz. Can, 2 for 27¢
- Floriant Colgate Orchard Blossom Room Deodorant (10¢ off label)—7-oz. Ca., 49¢
- Ajax Liquid All-purpose Cleaner. 28-oz. Bottle, 60¢



- Dog Food Vigo Blue or Yellow Label. No. 1 Can, 2 for 21¢
- Crackers Busy Baker Soda or Snack. 1-Lb. Box, 29¢
- Wolf Chili Plain—No. 2 Can, 65¢
- Chunk Tuna Chicken of Sea Light Meat. 6 1/2-oz. Can, 3 for \$1
- Biscuits Pillsbury Buttermilk or Ballard Sweet Milk—8-oz. Can, 3 for 29¢
- Grape Jelly Empress—20-oz. Jar, 41¢
- Marshmallow Puffs Busy Baker. 14-oz. Pkg., 39¢

- Cheese Food 2 Lb. 89¢**  
Kraft Velveta. Useful in so many ways.
- Green Beans 5 for \$1**  
Libby Cut—No. 303 Can
- Zippy Pickles 2 for 75¢**  
Candied or Sweet Chips Or Whole Sweet—16-oz. Jar
- Instant Coffee 69¢**  
Safeway—6-oz. Jar 20¢ Off Label
- Peach Preserves 39¢**  
Empress. Perfect served with Hot Biscuits—20-oz. Jar
- Reynolds Foil 59¢**  
Heavy Aluminum—25-Ft. x 18-In. Roll

**Safeway Guarantee**  
Every item at Safeway is sold on Money-back Guarantee. This means the full purchase price will be cheerfully refunded on any item that does not give you complete satisfaction.  
Shop with Confidence at Safeway

**This Coupon Worth 50 Free Gold Bond Stamps**  
Plus your regularly earned Gold Bond Stamps with the purchase of 25¢ or More Package **BAYER ASPIRIN**  
Coupon Expires March 13, 1965.

**This Coupon Worth 50 Free Gold Bond Stamps**  
Plus your regularly earned Gold Bond Stamps with the purchase of Any Schick **RAZOR BLADES**  
Coupon Expires March 13, 1965.

**This Coupon Worth 50 Free Gold Bond Stamps**  
Plus your regularly earned Gold Bond Stamps with the purchase of 3 Lbs. or Larger Heavy Beef or **BABY BEEF ROAST**  
Coupon Expires March 13, 1965.

**This Coupon Worth 25 Free Gold Bond Stamps**  
Plus your regularly earned Gold Bond Stamps with the purchase of 10-Lb. Bag **RUSSET POTATOES**  
Coupon Expires March 13, 1965.

**This Coupon Worth 50 Free Gold Bond Stamps**  
Plus your regularly earned Gold Bond Stamps with the purchase of Any **SCHICK RAZOR**  
Coupon Expires March 13, 1965.

**NON FOOD ITEMS**

- Dental Cream 49¢**  
Colgate. (5¢ off label)—King Size Tube
- Phillips Fertilizer Ammonial Sulphate. 80-Lb. Bag, \$2.59
- Broom Evergreens—Eas, \$1.
- Vertagreen Armour's Fertilizer. 50-Lb. Bag, \$1.99
- Clothes Pins Wooden Spring—18-Ct. Pkg., \$1.
- Vertagreen Armour's Fertilizer. 100-Lb. Bag, \$3.89
- Garden Hose Safeway Non-Reinforced Half-Inch Plastic 50-Ft., \$1.

Prices and Coupons Effective Thurs., Fri. and Sat., March 11, 12 and 13 in. Eastland  
We Reserve the Right to Limit Quantities. No Sales to Dealers.