

THE COFFMAN'S VISIT SON IN AUSTIN SCHOOL

Mr. and Mrs. Warner Coffman visited Friday and Saturday in Austin with their son, Doug, who is in school there.

SPIRELLA

Foundation Garments made to your individual measurements.

MRS. M. E. GOLDBERG Phone 420 - 406 W. 9th Cisco, Texas

Miss Jordan Weds Stephenville Man; Will Live In Fort Worth

Miss Mary Elizabeth Jordan, daughter of Mr. and Mrs. J. Y. Jordan, 1308 S. Bassett, Eastland, became the bride of Eddie Ray Huffman of Stephenville Tuesday, Feb. 21.

The wedding took place at School Hill Baptist Church near Besdemona with the Rev. Ellis, pastor of a Baptist Church at Stephenville officiating.

The bride has been employed in the Toombs & Richardson Drug Store in Eastland and her husband served with the 7th Army U.S. Occupation Forces, three years in Germany, and returned home Nov.

7, 1955. His father, Bill Huffman, is a dairy farmer of the School Hill community. Marriage license was issued by Elmo White, county clerk of Stephenville, Erath County, an old friend of J. Y. Jordan.

The young couple will make their home in Fort Worth where the bridegroom has a position as technician with the U.S. Consolidated Aircraft, Inc.

Gleaners Class Meets With Mrs. Johnson Smith

The Gleaners Sunday School Class of First Baptist Church met for a coffee Thursday morning at the home of Mrs. Johnson N. Smith, 1415 W. Commerce.

Mrs. E. C. McMurray led the opening prayer and Mrs. Smith conducted a brief business session. Mrs. Hubert Westfall, program chairman, presented Mrs. Iral C. Inzer, who gave the program, reading a group of humorous poems followed by serious and deeply spiritual poems to close the devotional. Mrs. G. E. Dendy sang a solo accompanied by Mrs. Inzer.

French rolls and coffee were served by the hostess. Present were Meses. Dendy, Inzer, Westfall, McMurray, Nolan Deford, Alvin Pierce, Mildred Bradshaw, Fred Johnson, Milton Fullen and the hostess, Mrs. Smith.

French rolls and coffee were served by the hostess. Present were Meses. Dendy, Inzer, Westfall, McMurray, Nolan Deford, Alvin Pierce, Mildred Bradshaw, Fred Johnson, Milton Fullen and the hostess, Mrs. Smith.

VISIT IN THREE RIVERS

Mrs. Paul McFarland is visiting relatives in Three Rivers, Texas.

SPECIAL! NANDINAS 85c up

Good No. 1 Rose Bushes. Camellias in bloom. Variety of other plants. FREE: Canna bulb with each purchase.

HELM'S NURSERY Olden, Texas, 3 1/2 miles East of Eastland on Highway 80.

WOMEN of interest to the TOWN

Edited by FAY CASE

Tickets Available At Door For Helen Poe Lecture

A large crowd is anticipated for the lecture by Helen Poe at 7:30 tonight at Eastland High School auditorium.

Under the auspices of the Civic League and Garden Club of Eastland, Miss Poe is to appear here. She will give her famous travel talk on the subject, "I Wore Seven League Boots."

Miss Poe has been highly recommended by discerning patrons throughout the nation and is known for her wit as well as educational phases of her programs.

Tickets may be purchased for 30 minutes before curtain time at the box office at the high school by those who have not already obtained tickets.

Mrs. B. W. Brewer, treasurer of the sponsoring club, and her committee will be in charge of ticket sales at the entrance to the auditorium.

Mrs. Cecil C. Collings, chairman of the ushers — a group of high school girls — will see that individuals, parties and entire firms that come in a body are comfortably seated.

Prices of tickets are 50c for children and \$1.10 for adults.

Besides individuals who have bought tickets, both in town and out of town, Eastland firms who are supporting the project by buying tickets include: Eastland National Bank, Fullen Motor Co., King Motor Co., Don Pierson Cadillac Co., Texas Electric Service Company, Victor Cornelius Theatrical Advertising, Blevins Motor Co., Borden's Milk Distributor, McGraw Motor Co., Crowell Lumber Co., Hoffmann Oil Co. Also Hannah Lumber Co., Pipkin

Grocery Pullman Motor City W. Cleaners and Alt of baby sitters, mothers everyone is invited will be from 7 to 8 night. Don't forget opportunity to improve of a notebook and pencil of course, you will want

7:30 at the Helen Poe Garden p.m. Tuesday... presenters will be there, too. tionally yourself, with your family world t-vite a group (good way Eastland a party obligation or re Tickets social courtesy)... contact will be on sale at the door who have not already

2 p.m. open to everybody and Reporters have already been if you did not get your room. you can get them at the don't miss it!

10:30 Hospital TESCO 9:30 South will me lecture room.

10 a.m. be held through TH Club will Club.

ELER HAS HER RELATIVES Mrs. To Tell At 'St

"Story H. Eastland Memorial a.m. Saturd Club, with s. Wheeler's son and ing the stor w, Mr. and Mrs. Children fir of Austin, and through the P. Hamilton of ed, said Mrs. mother of Mmes. brary chairm Gilchrist, were also ing organizati Mrs. Wheeler is Afternoon Cl satisfactorily.

LOOK WHO'S NEW

Mrs. J. R. Powers of have announced the children a daughter, born Feb. 7 pounds. Mrs. the daughter of J. Y. his makes 12 grandchild- Y. Jordan.

ELER HAS HER RELATIVES Mrs. To Tell At 'St

"Story H. Eastland Memorial a.m. Saturd Club, with s. Wheeler's son and ing the stor w, Mr. and Mrs. Children fir of Austin, and through the P. Hamilton of ed, said Mrs. mother of Mmes. brary chairm Gilchrist, were also ing organizati Mrs. Wheeler is Afternoon Cl satisfactorily.

ELER HAS HER RELATIVES Mrs. To Tell At 'St

"Story H. Eastland Memorial a.m. Saturd Club, with s. Wheeler's son and ing the stor w, Mr. and Mrs. Children fir of Austin, and through the P. Hamilton of ed, said Mrs. mother of Mmes. brary chairm Gilchrist, were also ing organizati Mrs. Wheeler is Afternoon Cl satisfactorily.

ELER HAS HER RELATIVES Mrs. To Tell At 'St

"Story H. Eastland Memorial a.m. Saturd Club, with s. Wheeler's son and ing the stor w, Mr. and Mrs. Children fir of Austin, and through the P. Hamilton of ed, said Mrs. mother of Mmes. brary chairm Gilchrist, were also ing organizati Mrs. Wheeler is Afternoon Cl satisfactorily.

ELER HAS HER RELATIVES Mrs. To Tell At 'St

"Story H. Eastland Memorial a.m. Saturd Club, with s. Wheeler's son and ing the stor w, Mr. and Mrs. Children fir of Austin, and through the P. Hamilton of ed, said Mrs. mother of Mmes. brary chairm Gilchrist, were also ing organizati Mrs. Wheeler is Afternoon Cl satisfactorily.

ELER HAS HER RELATIVES Mrs. To Tell At 'St

"Story H. Eastland Memorial a.m. Saturd Club, with s. Wheeler's son and ing the stor w, Mr. and Mrs. Children fir of Austin, and through the P. Hamilton of ed, said Mrs. mother of Mmes. brary chairm Gilchrist, were also ing organizati Mrs. Wheeler is Afternoon Cl satisfactorily.

ELER HAS HER RELATIVES Mrs. To Tell At 'St

"Story H. Eastland Memorial a.m. Saturd Club, with s. Wheeler's son and ing the stor w, Mr. and Mrs. Children fir of Austin, and through the P. Hamilton of ed, said Mrs. mother of Mmes. brary chairm Gilchrist, were also ing organizati Mrs. Wheeler is Afternoon Cl satisfactorily.

ELER HAS HER RELATIVES Mrs. To Tell At 'St

"Story H. Eastland Memorial a.m. Saturd Club, with s. Wheeler's son and ing the stor w, Mr. and Mrs. Children fir of Austin, and through the P. Hamilton of ed, said Mrs. mother of Mmes. brary chairm Gilchrist, were also ing organizati Mrs. Wheeler is Afternoon Cl satisfactorily.

ELER HAS HER RELATIVES Mrs. To Tell At 'St

"Story H. Eastland Memorial a.m. Saturd Club, with s. Wheeler's son and ing the stor w, Mr. and Mrs. Children fir of Austin, and through the P. Hamilton of ed, said Mrs. mother of Mmes. brary chairm Gilchrist, were also ing organizati Mrs. Wheeler is Afternoon Cl satisfactorily.

ELER HAS HER RELATIVES Mrs. To Tell At 'St

"Story H. Eastland Memorial a.m. Saturd Club, with s. Wheeler's son and ing the stor w, Mr. and Mrs. Children fir of Austin, and through the P. Hamilton of ed, said Mrs. mother of Mmes. brary chairm Gilchrist, were also ing organizati Mrs. Wheeler is Afternoon Cl satisfactorily.

All Women of Community Invited To Hospital Auxil. Meet Thurs.

All members and all interested in becoming members of Eastland Memorial Hospital Auxiliary are invited to attend the auxiliary's meeting at 10:30 a.m. Thursday. Call by the president, Mrs. Ben Hamner, the meeting will be held

at the Texas Electric Company's conference room. Chief business will include election of officers. Reports will be made by various committees on progress of work.

SHERIFF MUCH IMPROVED

Sheriff J. B. Williams, who has been ill at his home with flu, is much improved and planned to be at his office a while today.

HOSPITALIZED AT RANGER

Eastland patients in Ranger General Hospital are: A. L. Fox, medical; Mrs. Jim Hallmark, medical; and Mrs. Alma Quinn, medical.

VISIT THE A. J. BLEVINS FROM BROWNFIELD

Mr. and Mrs. O. B. Lerner and son, George, of Brownfield, visited her parents, Mr. and Mrs. A. J. Blevins the past weekend.

Brown Sanatorium Office Hours 8 to 5 p.m. Dr. N. A. Brown, D. C. In Charge 800 W. 6th St. Cisco

YOU CAN SAVE AS THEY DID

Who? The scores of people who purchased diamonds from us in the past year! Don't buy diamonds ANYWHERE until you've let us show you how you too can save. For example...

1/4-Carat sets for \$79.50 — 1/2-Carat sets for \$139.50

COMPARE THESE PRICES ANYWHERE!

BESKOW JEWELRY ... Eastland

NOW ... A NEW DEP'T.

A complete PAINT, BODY and FENDER REPAIR DEP'T., has been added to the service facilities of Don Pierson Olds - Cadillac.

For Quality Workmanship at competitive prices, be sure and bring your damaged car to...

JIMMY DOVE for a Free Estimate.

Don Pierson Olds Cadillac 314 W. Main Phone 802

The Ford V-8 is the Largest-Selling "8" in the World!

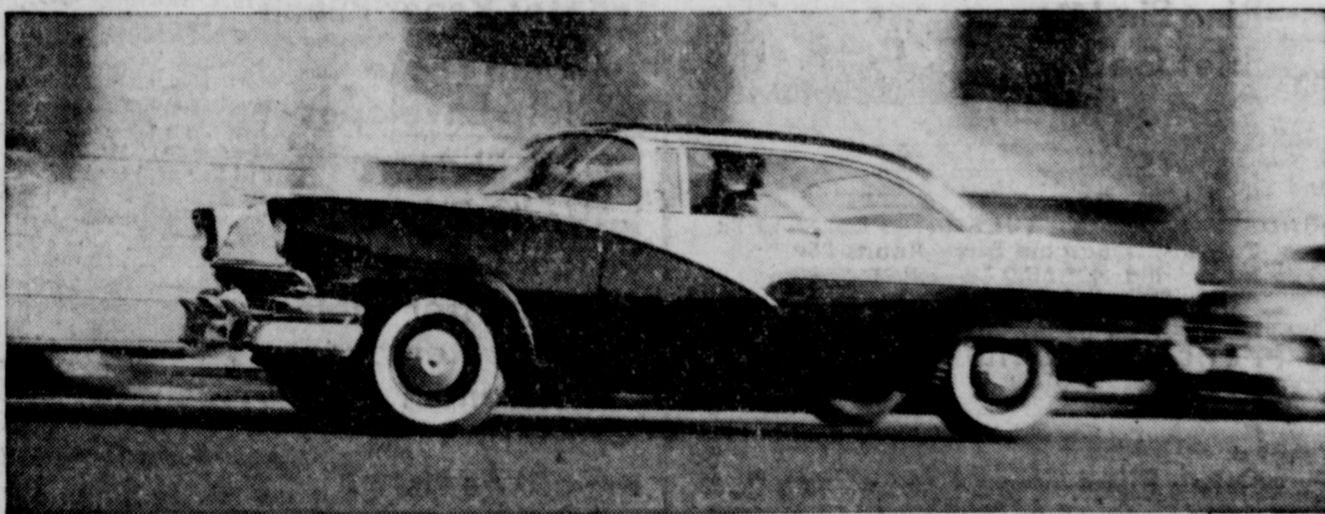

Look at the final registration figures for 1955:

Ford V-8.....1,354,984 Car C.....725,546 Car P.....295,567

Here's why: right today... in Fordomatic Fairlane and Station Wagon Fords you can have the sensational 225-horsepower Thunderbird Special V-8 engine! You get more GO for less "dough" than ever before... in the car that's cooling off the hot ones! If you prefer a Fordomatic Mainline or Customline

Ford... you can now order any model in these distinguished lines with the famous 202-h.p. Thunderbird V-8 engine. Another thing is build. With the deeper, more rigid "Y" shaped block, Ford V-8's are built to run smoother, longer. And that's just one of the many V-8 advances that have sprung from

Ford's 24-year experience in building more V-8's than all other makers combined have ever built. Top all this advanced power off with years-ahead styling and Ford's Life-guard safety features... and you've got the "eight" that more and more people want (and are buying). Try it!

More than ever—IT'S AMERICA'S WORTH-MORE CAR!

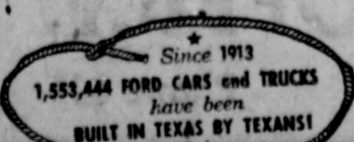

King Motor Company

100 E. Main EASTLAND Phone 42 See Great TV, Ford Theatre Channel 9 KRBC-TV, Thursday 8:30 p.m.

56 In. RECORD D. L. K. Life - Fire - Poli. 36 years Business. "LINE CIAL" Real Speed! On 8* PORT IONTH TYPE RCH Y! ... A fortunate ed for a substan on these well-bu ry at ROYALS and G TELEGR EASTLANI CO. OFFICE SU Phone 42 S. Side Squar

Wednesday DOUBLE BB STAMPS AT MacMOY CLOVER FARM STORE PLUS THESE WEDNESDAY SPECIALS CHESTERFIELD REGULARS Cigaretts Cr. ... \$1.99 CLOVER FARM COFFEE Reg. or Drip, Lb. 85c NABISCO SHREDDED WHEAT 2 7 1/4-Oz. Pkgs. 17c GLENDALE, Sliced or Halves PEACHES No. 2 1/2 Can 29c CLOVER FARM MILK 2 Tall Cans 25c CLOVER FARM Pineapple Juice 46-Oz. Can 29c GLEEM Tooth Paste 63c Size 49c WOODBURY Toilet Soap 2 Bath Size 23c BREEZE Large Size 27c U. S. NO. 1 IDAHO RUSSET Potatoes 10 Lb. Bag 39c Bacon Good Sliced 2 Lbs. 49c FRYERS Armour's Star, Lb. 45c Round Steak Choice Beef, Lb. 69c Ground Beef Sliced 29c Smoked Picnics Fresh Lb. 29c - OPEN EVERY NIGHT TIL 8 P.M.—SATURDAY TIL 9 P. M. CLOVER FARM STORES 400 South Seaman Phone 31

MORE SAVINGS FOR YOU!

DOLLAR DAY SALE!

Cash in on our SUPER SPECIALS!

PIGGLY WIGGLY



LISTEN TO KERC
Piggy Wiggly Quiz

Winners Last Week:
 Mrs. J. F. Donley Ranger
 Mrs. Rosa Bishop Eastland
 Mrs. Fannie Agnew Cisco



WE GIVE S & H GREEN STAMPS WITH EACH 10c PURCHASE

These Prices Good Wednesday, Feb. 29th

DOUBLE S&H GREEN STAMPS WEDNESDAY ONLY

ON PURCHASES OF \$2.50 OR MORE

OPEN 'TIL 8 P. M. WEDNESDAY AND SATURDAY



Sale!
ARMOUR'S MATCHLESS

ARMOUR'S FRANKS	2	1-Lb. Cello Pkg.	\$1.00
PURE PORK SAUSAGE	3	1-Lb. Cello Pkg.	\$1.00
BABY BEEF SHORT RIBS	4	Lbs.	\$1.00
GROUND BEEF		Lb.	29c

ARMOUR'S READY-TO-EAT MEATS

6-OZ. PKG. Bologna	4 for \$1	6-OZ. PKG. Chop Ham	2 for \$1
6-OZ. PKG. SLICED Olive Loaf	3 for \$1	6-OZ. PKG. SLICED Pickle Loaf	4 for \$1

BACON Pork Roast Lb. **39c**

3 Lbs. \$1 7-Roast Lb. **39c**

BABY FOOD Gerber's Strained	12	Reg. Cans	\$1	ALL DETERGENT	24-oz. Pkg.	42c
GREEN BEANS Our Value	9	303 Cans	\$1	CRACKERS Supreme	1-Lb. Pkg.	27c
TAMALES Gebhardt's with Chili Gravy	5	300 Cans	\$1	COOKIES Chocolate Drops, Supreme	1-Lb. Pkg.	49c
GRAPEFRUIT JUICE Texsun	4	46-oz. Cans	\$1	TREND	2 Reg. Boxes	39c
MAINE SARDINES	10	No. 3/4 Cans	\$1	PEAS Green Giant	No. 303 Can	23c
BROWNIE MIX Betty Crocker	3	16-oz. Pkgs.	\$1	PIE FILLING Lucky Leaf Apple	1-Lb. Can	35c
TOMATOES Our Value	8	303 Cans	\$1	KLEENEX	400 Count Pkg.	29c

GOLD MEDAL FLOUR 10 Lb. Bag **95c**

GLADIOLA MEAL 5 Lb. Bag **35c**

NORTHERN Wax Paper 25-Ft. Roll **21c**

NORTHERN PAPER TOWELS 2 Rolls For **39c**

HUNT'S CATSUP 14-Oz. Bottle **22c**

Hunt's 2 1/2 Can PEACHES **35c** | Hunt's Bartlett 2 1/2 Can PEARS **38c**

LIBBY'S FROZEN FRUITS and VEGETABLES

CHICKEN PIES	8 1/2-OZ. PKG.	26c
ORANGE JUICE	4-OZ. CAN	21c
FRESH STRAWBERRIES	10-OZ. PKG.	33c
OKRA, Small, Cut	10-OZ. PKG.	19c
PEAS, Early Garden	10-OZ. PKG.	22c

SAVE TWO WAYS PLUS S&H GREEN STAMPS

PIGGLY WIGGLY

NORTHERN TISSUE	12	Reg. Rolls	\$1
FRUIT COCKTAIL	3	Hunt's 2 1/2 Can for	\$1
TOMATO JUICE	3	Hunt's 46-Oz. Can for	\$1
Fresh Country Eggs	Dozen		39c
APRICOT HALVES	6	Hunt's 303 Can for	\$1
MARSHMALLOWS	2	Campfire Miniature 7-Oz. Bag for	35c

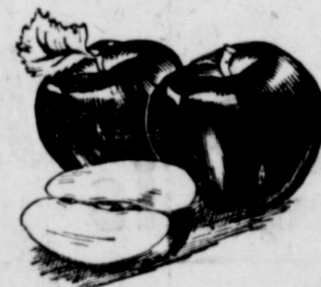

WASHINGTON FANCY DELICIOUS APPLES Lb. **15c**

WASHINGTON FANCY WINESAP APPLES Lb. **14c**

CELLO BAG

CARROTS	Pkg.	5c
FRESH GREEN CABBAGE	Lb.	3c
IDAHO RUSSETS	Lb.	6c

GOLDEN RIPE

BANANAS	2 Lbs.	27c
FRESH TURNIPS & TOPS	2 Bun.	25c
FRESH GREEN ONIONS	2 Bun.	15c

PET OR CARNATION MILK 8 Large Cans **\$1.00**

PALMOLIVE SOAP	3	Reg. Bars	25c
CASHMERE BOUQUET	3	Reg. Bars	25c
CLOROX BLEACH		Qt. Bottle	17c
BABO CLEANSER	2	Reg. Cans	25c
TREET		12-oz. Can	40c
CHOPPED HAM		12-oz. Can	51c
VIENNA SAUSAGE		Reg. Cans	19c
BEEF STEW		16-oz. Can	38c
CRN BEEF HASH		16-oz. Can	33c
MEXICORN		12-oz. Can	20c
CORN - GREEN GIANT		303 Can	19c