

## EdBits



By H.V.O.

IE MAIL brought the following letter from Mr. Bruce Perry, owner and general manager of Perry Brothers of Lufkin, Tex., and we'd like to share it with you:

"Dear Mr. O'Brien: 65 marks Fifty Years of ominal growth in the Vast Store Field for Perry Bros., Inc.

eginning with one small back in 1915, we have ressed to the point of ng and operating ninety-stores throughout the State of Texas and stores in Lake Charles, iana, making a total of y-seven stores. Before year pass, we will open Number One Hundred. hy has Perry Brothers so successful in the va-field? There is just answer:oyal Customers.

is true that through all ar years in business we made every effort to our customers the best merchandise their money could buy. It is true we have tried to be as as and as helpful as ble. But the fact still ins that had we not had patronage of loyal custo-day in and day out dur-all of these years, we d not be where we are.

leeping in mind that our umer have made us what re today, we know of no r way of celebrating our Anniversary Year than offering extra special val-in merchandise through-out of 1965. This we will

Mr. Bruce Perry e Eastland store is one e company's oldest and as it's always been, it's set to our town. Lo-nanager James Johnson, has been with the com-for the past ten years, mark his sixth year in land soon. Congratula-to a fine firm and its nnel on its 50th Anniver-

ANY WORDS and phrases in business reports and e personnel evaluations e become meaningless gh over - use, but the on Clarion - Ledger in sippi has supplied a y translation for a few: rage - Not too bright. i-qualified - Has com-d no major blunders to

ive socially - Drinks ly. e is active socially -She s, too. racter and integrity - roach - Still one of the law. lous attitude - Opinion-

ck - thinking - Offers ble excuse for errors. es pride in his work-ited. eful and aggressive - niative. ealous in attention to - A alt picker,

JAMES REID attended utorial in Austin Tues- and what we'd like to is: What pretext did he show Gov. Connally his old pictures of his recent atch? You know he had with him. Friday is ine for turning in peanut ting cards, warns Gil-deredith, ASCS manager.

DAY FLAG-BIT from FW: "The Flag should be carried flat or hori-ly, but always aloft and

to the time for a New able, with a low-

at National Bank

## Bears Maul Mavs 76-71 to Tie Race

It was a "foul" night for the Eastland Mavericks Tuesday as they gave up their first district loss to a powerful Baird team, 76-71 in the last quarter.

The Mavericks led 53-51 going into the final quarter but the Bears outscored them 25-18 in that frame (in the final eight minutes in fact) to win the game and tie up the district standings. Both teams now carry a 7-1 record.

Three key men fouled out during the last quarter adding to the Mavericks' problems. Taking the bench via the foul route were Terry Treadwell, Mike Miller and Jim Herridge.

Miller was high for the team with 26 points followed by Herridge, a sophomore, with 18.

Bobby Black and Tommy Barton made 25 and 23 points, respectively, to lead the win for the Bears. Maxie Gordon aided the cause with 13.

Baird also won the girls game 66-42 with Marsha Treadwell high for Eastland with 23. Carolyn Key ripped the nets for 14 and Mary Clark added five. Carolyn Thomas, Sue Underwood and Marilyn Huckaby all played good defense.

### THE MAV STATS

EASTLAND (71) —Rhodes 10 2; L. Wilson 5 0 10; Herridge 3 12 18; Rollings 10 2; Treadwell 6 0 12; H. Wilson 3 1 7; Miller 6 14 26. Totals: 25 27 71.

BAIRD (76) — Gordon 6 1 13; Barton 11 1 23; Harris 3 1 7; Black 10 5 25; Collins 0 1 1; Jones 1 1 3; Crow 1 2 4. Totals: 32 12 6.

### MORE

Eastland 15 23 15 13—71  
Baird 11 20 20 25—76

### OTHER SCORES

Ranger 41, Clyde 49.  
Albany 64, DeLeon 45.

### STANDINGS TO DATE

Team	W	L	Pct.
Eastland	7	1	.875
Baird	7	1	.875
Ranger	5	2	.714
Clyde	3	5	.375
Albany	3	5	.375
DeLeon	1	7	.125
Cross Plains	1	6	.143

### IN INAUGURAL PARADE

Midshipman Wayne Allen, born in Eastland and nephew of Mr. and Mrs. James Horton, carried the flag of the navy in the Inaugural Parade. He is a senior in Annapolis Naval Academy.

Visiting with Mr. and Mrs. George Parrack last weekend were Mr. and Mrs. E. P. Knotts of Roswell, N. M.

The Mavericks will go to Albany Friday night for a triple-header, starting with the boys at 5:30 p.m. The Mavericks and Mavs have both won over Albany teams earlier.

## Infant X-Ray Proposed In Rotary Talk

Mrs. Eureka Ferguson of Abilene, and a native Eastlander, presented a program Monday at the Rotary Club meeting on the "Eureka infant X-Ray Foundation."

Mrs. Ferguson accepts every opportunity she can to speak to groups, "Anyone who will listen," she said, on the horrible possibilities of birth defects. Her inspiration in the founding of Eureka Infant X-Ray Foundation was her granddaughter, who had bone abnormalities and prenatal defects which weren't discovered until she was three years old.

The granddaughter, Shere Lynne Stubbs, as a result of having both hips out of socket since birth, has undergone many costly and painful operations and has spent many years in bed-traction and steel and plaster casts. The realization is that if Shere was X-rayed at birth this defect might have been discovered; thus, treatment could have begun earlier.

Mrs. Ferguson, daughter of Mrs. Millie Drake of Eastland and ex-movie star of the 20's, is putting up a "well worth while" fight in order that other children might not have to suffer as her granddaughter has.

The Eureka Infant X-Ray Foundation was established in Abilene as a non-profitable organization. Not only does it provide information to parents concerning the need of finding birth defects at an early stage, but also helps those whose parents can't afford the cost of X-rays by furnishing part of the cost for them.

Established by herself, this foundation provides that all new born infants be X-rayed for birth defects. If X-rays are made by the Eureka Foundation and a birth defect is sighted that early in the infants life, a higher possibility could be given that the child, with correct treatment and medication, would become a healthy, normal adult, she said.

Roy Lee Smith was program chairman.

## There Is No Such Thing As An 'Off-Election' Year

(An Editorial)

Today is Thursday and citizens have only through Saturday to qualify to vote in 1965 elections.

And poll tax sales are lagging in Eastland County. The tax office is offering a public service in announcing its intention of remaining open Saturday — but that's no reason to wait. Get 'em today. And remember too, that mailed applications must be in the hands of the tax office before the deadline — post marks do not count.

It's every person's own business whether he wants to equip himself to vote this year, but we would at least remind the public that the term "off-election" year is somewhat deceptive. And at no other time have Eastland Countians had more reason to be qualified voters, what with the EC-65 program now in progress. We have no idea what we may be called on to do in the future to help our county expand industrially, and some sort of election might be necessary. You'd want to be prepared to voice your vote.

And too, there's a vacancy in our 91st District Court which may at some time in the future require the casting of a ballot by a qualified voter.

In Eastland, a city election is certain in April, when three members of the City Commission will be chosen for three-year terms. There'll be a school board election with three posts to be voted on.

And what about local option? One never knows and it's best to be prepared to vote — regardless of your convictions.

Through Wednesday morning there had been 837 poll tax receipts and 113 exemptions issued by the tax office. (Most of the 113 exemptions are for 21-year-olds, which represents a goodly-sized new voting group.)

Beyond that, it cannot be predicted in January what other elections will arise before the year is out.

There already are strong signs that there will be a state constitutional election as a result of the legislative session now underway.

For example, Gov. John Connally Monday told the State Democratic Executive Committee he hopes Texans will have the opportunity to vote again this year on a constitutional amendment to repeal the poll tax. Connally urged the committee members to support an all-out drive for poll tax payments this week in anticipation of such an election.

Locally, elections could be called during 1965 on which citizens would want to vote. These could include bond issues or, conceivably, a wet-dry election. We say simply these are possibilities, without having any foreknowledge that such proposals are in the making.

For whatever eventuality may come, citizens will want to be qualified to vote.

Ironically it might be — remember you'll need a poll tax receipt to vote for the repeal of the poll tax.

## Saturday Is Next Old Rip Scrip Drawing Day!!

Old Rip Scrip Drawing day is approaching. It will be held this Saturday on the south side of the square and the regular \$100 in cash will be given to lucky winners.

The hopper for ticket stubs is located at Perry Brothers, it has been announced.

Mean average temperature in Eastland County is 64 degrees.



EDWIN AARON  
... off critical list

## Edwin Aaron Is Improving, Not Critical

Edwin Aaron is doing much better and seems to be improving each day, according to his mother, Mrs. Johnnie Aaron who said, "I think he can be taken off the critical list now." She also said that Edwin recognizes everyone now and that the braces he has to wear, after surgery on his jaw, must be worn for five weeks.

Edwin is married to the former Babeth Quinn, daughter of Alma Quinn of Eastland, and they have three children: Edwin Jr., 6, Lisa Beth, 5, and Johnny Guy, 2. Johnnie Aaron was at the bedside of his son in a Wichita Falls hospital, Tuesday morning. "Some of the family is with him all time," Mrs. Aaron said, "he's a pretty big man and sometimes he wants to get off the bed."

Young Aaron was seriously injured in an auto crash about a month ago.



EUGENE WITT  
... at 90

## Eugene Witt, 96, Resident 65 Years Buried Tuesday

Funeral services for Eugene Witt, 96, were held Tuesday at 2:30 p.m. in the First Baptist Church with Rev. Hoston Brewer, pastor, officiating. Burial was in Eastland Cemetery under direction of Arrington Hamner Funeral Home.

A former pharmacist and car dealer in Eastland, he died at 8:30 a.m. Sunday in an Eastland rest home after eight months illness.

He was born Oct. 12, 1868 in Morristown, Tenn., moved to Arkansas with his parents in 1881 and came to Texas in 1904. He and a brother established Witt Brothers Drug Store here and later, Mr. Witt became Ford dealer for Eastland. Until retiring in 1960, he served as Eastland sanitation officer.

He was a member of Eastland Masonic Lodge No. 476 and of the First Baptist Church.

Survivors include a sister, Mrs. Nora Andrews of Eastland, and several nieces and nephews.

The nephews were pallbearers.

## Mrs. Min Ables, 54-Year Resident Of County, Dies

Funeral services for Mrs. Minnie Ables, 55, were held Wednesday at 2 p.m. in the Higginbotham Funeral Chapel of Gorman. She died Jan. 25 at 8:30 p.m. in Eastland Memorial Hospital.

Born March 4, 1879 in Hunt County, she was the former Minnie Florence Cockran. She married Charlie Ables, who died Feb. of 1921, and was a resident of Eastland County since 1911. She lived in Carbon many years.

Survivors include three sons, V. A. of Carbon, M. C. and H. C., both of Eastland; two daughters, Mrs. Alta Walker of Houston and Mrs. Carrie Bratton of Eastland; one sister, Flona Scherz of San Angelo; 11 grandchildren; 15 great-grandchildren; and several nieces and nephews. For the past two years she lived in Eastland with her daughter, Mrs. Bratton.

Burial was at Carbon Cemetery and grandsons were pallbearers.

## Pre-1st Graders Being Counted

Parents living within the Eastland Independent School District, having children who will enter school for the first time in September, 1965, and who have no other children attending Eastland Public Schools are urged to call MA 9-2646, the Superintendent's office, to give the names of such children.

The official school census is taken each year as of February 1.

The manuscript of Franklin's Autobiography is preserved at the Huntington Library in California.

## Annual 9:49 Father-Son Banquet at 7

H. N. (Rusty) Russell will be featured speaker at the 34th annual Father-Son Banquet of the 9:49 Sunday School Class to be held this evening at 7 p.m. in the Fellowship Hall of the First Methodist Church.

Every man and boy is welcome, regardless of denomination, to this traditional banquet of which the object is to present a clear and comprehensive view of the Holy scriptures and to deepen belief and faith in God.

Mr. Russell is a retired coach, after spending 41 years in that field, and is past president of the Hall of Honor of High School Coaches Association and of Texas High School Coaches Association also, he was national coach of the week in 1950-51.

The meal will be served by the Women's Society of Christian Service with Mrs. H. J. Pulgerin in charge and will consist of turkey and dressing, green beans, cranberry sauce, cookies and dixie cups, hot rolls, butter, coffee and fruit drink.

Those attending have been asked to enter the east door into the sanctuary.

## Lions See Film on Educational TV

Eastland Lion Club members viewed a special film on educational television at their regular luncheon meeting Tuesday.

Frank Crowell was program chairman and arranged for the Bell Telephone Co.-produced film, projected by Wendell Siebert.

Explaining that the current population explosion, amounting to some 21,000 new births daily, puts added strain on school systems in this country, and went on to explain how certain areas are coping with the expanding school census through the use of television.

Cited were Anaheim, Calif., Hagarstown, Maryland, the University of Michigan, the state of South Carolina, and others which are utilizing the new medium to broaden teaching capabilities.

President Leon Musgrove presided.

Tickets for the banquet are on sale at Smitty's Jewelry, Robertson Radio and Television and Earl Bender at \$1 each. They may also be purchased from members of the class.

## Missing Girl Found Safe At Home Of Friend

A 15-year old girl who had been missing from her home one mile northeast of Cisco since last Tuesday was found Saturday night at the home of a friend.

A search party of volunteers from Cisco, Eastland, and Ranger, the Cisco Volunteer Fire Department, city police, and the Highway Department instituted an extensive search after the girl's family reported her missing Saturday.

The young girl reportedly had left home on previous occasions but had never been missing that long before.

She has been taken to the state school at Gainesville.

## Fire Department Buys Boat, Motor - Asks Help

The Eastland Volunteer Fire Department has recently purchased a boat and motor to be used for emergency rescue service at the area lakes.

Individuals and firms are contributing to help defray the cost of the needed equipment and donations may be made directly to members or Chief Wayne Jackson.

The emergency unit will be kept at the fire station and be used for recovery of drowning victims' bodies so that they may be taken from the water as soon as possible. In the past, the fire department has had to depend on borrowed boats and equipment for this purpose.

Every assistance with this program will be appreciated, Chief Jackson said.

BRING YOUR dirty old radiator in for cleaning and winterizing. Also major and minor tune-ups. Otis Coleman's Humble Service. East Main St.

## Site-Tour of County Is Feb. 4 EC-65 Seminar

The next seminar for EC-65 will be held on Thursday, February 4, beginning in Cisco and continuing in area towns before concluding with lunch and a briefing session in Rising Star, according to the Texas Industrial Commission.

EC-65, the pilot program for industrial development, is sponsored by leaders from Eastland County in cooperation with the Texas Industrial Commission. This third seminar in a series of five so called "Plant Sites," a panel of experts from around the state will visit various sites in each community throughout the county and then hold a critique on how to improve and sell the properties to manufacturing companies.

The group will meet in Cisco at the Chamber of Commerce office at 8:30 a.m. on February 4. They will board a bus which is being provided by Cisco Junior College and then visit sites in Cisco, Eastland, Ranger, Gorman, and Rising Star. They will have lunch in Rising Star at the American Legion Hall and hold their briefing session there.

Anyone who wishes to join the tour in any town may do so.

The first two sessions were called "Community Betterment" and "Research and Analysis." The fourth and fifth seminars will be held in Gorman and Cisco on the subjects "Industrial Financing" and "How to Find Prospects." There is a possibility that Governor John Connally will attend the last seminar, according to a county spokesman.

## Freyschlag INSURANCE

### Weather report

THURSDAY — Cold. Sun rises 7:08, sets 5:19. Moon rises 4:16 a.m. Fishing poor.

FRIDAY — Pleasant. Sun rises 7:07, sets 5:20. Moon rises 5:09 a.m. Fishing fair.

SATURDAY — Blistery. Sun rises 7:06, sets 5:21, moon rises 5:09 a.m. Fishing poor.



# NOW... YOU CAN HAVE REAL PROTECTION!

Yes, now you can have a true non-cancellable hospitalization policy during our winter enrollment. This policy, issued on all ages up to 94 years, can be yours for \$108 a year for a man and wife or for only \$54 a year for one person.

It will pay up to \$250 for surgeon's fee in a hospital, doctor's office, or clinic, and up to \$700 on hospital room. It pays for X-rays, plaster cast, splint, surgical dressing, hypodermics, blood transfusions, and pays liberally on many other expenses. And — this policy pays \$1,000 cash money in case of accidental death.

For more information, clip the coupon at lower left and mail to:

AMERICAN LIFE & ACCIDENT  
INSURANCE CO.

Please send more information  
about your winter enrollment plan  
to:

NAME \_\_\_\_\_

ADDRESS \_\_\_\_\_

American Life  
and Accident  
Insurance Co.

DRAWER B  
Clyde, Texas

## Penney's CLEARANCE

ALWAYS FIRST QUALITY



Special-buy! Electric Blanket. Rayon/cotton in Super-nap finish.

63x84 Twin - **8.99**  
Double Bed - **9.99**

2-year replacement guarantee! Many colors to choose from.

SUPERNAP  
BLANKET

72 x 96" Size  
3 1/2 Lbs.  
90% Rayon 10% Nylon  
Many Colors **3.99**

CORDEUROY

Throw Pillows **50¢**

BOY'S PRINTED COTTON

Flannel Shirts **.99¢**

BOY'S PRINTED COTTON

Flannel Pajamas **\$1**

MEN'S COTTON

Flannel Shirts **1.33**

BOY'S WARM LINED

Corduroy Jackets **7.99**

BOY'S ORLON

Stripe Sweaters **.54**

PRINTED REGULATED

Cotton Fabric **.57¢**

GIRLS BETTER

Cotton Dresses **.52**

WOMEN'S WARM

Dress Gloves **.77¢**

WOMEN'S BETTER

Printed Robes **.59**

MEN'S SHORT SLEEVE

Sport Shirts **1.50**

WOMEN'S COTTON

Sheen Pants **1.99**

GIRLS COTTON

Flannel Pajamas **.52**

ENTIRE STOCK COSTUME

Jewelry **20¢**

WOMEN'S PRINTED FLANNEL

Gowns Pajamas **1.99**

LAST WEEK  
All Famous  
Penney Brand Sheets  
**REDUCED!**

**1.49** white  
Twin 72" x 108" flat or  
ELASTA-FIT bottom sheet.  
Full 81" x 108" flat or  
ELASTA-FIT bottom sheet  
**1.66**

Pencale Penney's Fine Combed  
COTTON PERCALE!

**2.49** Pastels  
Twin 72" x 108" flat or  
ELASTA-FIT bottom sheet.  
Full 81" x 108" flat or  
ELASTA-FIT bottom sheet  
**2.73**  
Cases 42"x38 1/2"  
**2 for 1.21**

WOMEN'S BETTER Only A Few!

Dresses **.52**

WOMEN'S BETTER QUALITY

Winter Coats **.15**

Women's Better Quality Zefkrome

Knit Dress **.58**

ONLY A FEW GIRLS

Dress Coats **.10**

GIRLS WARM BULKY

Knit Sweaters **.53**

BOY'S SHORT SLEEVE

Knit Shirts **2 for .99¢**

BOY'S LONG SLEEVE

Sport Shirts **1.67**

BOY'S WARM

Gloves **2 for .99¢**

WOMEN'S WOOL, COTTON

Dress Skirts **.54**

WOMEN'S WARM BULKY

Knit Sweaters **.57**

MEN'S LONG SLEEVE

Sport Shirts **2.50**

4 BOY'S

Suits **.10**

BOY'S FLEECE LINED

Sweat Shirts **.99¢**

WOMEN'S

Scarves **.50¢**

BARGAIN

Table **.50¢ to .52**

Charge It! Penney's in Cisco Open to 5:30



**APPOINTED** — Henry Van Geem Jr., 1950 graduate of Eastland High School, recently received an opportunity, which he accepted, to become a member of the faculty at Midwestern University in Wichita Falls, where he received his B. S. degree in business administration in 1963. Henry was a student at Midwestern, when asked to return as a teacher after graduating from North Texas State University, making the situation quite honorary for him. Son of Mr. and Mrs. Henry Van Geem of Eastland, he received the M.B.A. from North Texas and, while at Midwestern, will assist in compiling the paper, "Economic Base Study of Wichita Falls".

### Letters TO THE EDITOR

Editor,

That letter you printed about repaving, curbing, and cleaning up South Daughtery Street was good.

There is a democratic way to get the city commission to take a public stand on this. The folks on South Daughtery Street ought to appoint a citizens committee to represent them with the city commission until they start this work.

Folks like Mr. McMoye, T. E. Richardson, C. B. Chaney, Mrs. Ray Johnson, and R. N. Wilson ought to get free radio time for them and the city commission to talk about this and the Texas Electric Co. ought to be there to talk about lights they sure need and people from the hospital ought to be there too.

This is a good thing and somebody ought to do something until it is done like it should be.

Name Withheld by Request

Mr. and Mrs. Weldon Armstrong will visit this weekend in Wichita Falls with their daughter and family, Mr. and Mrs. D'Wayne Knight and Kim.

Visiting with Mr. and Mrs. Raymond Beck during the week has been their son, Tommy Ray, a student at Texas University.

## RANGER DRIVE-IN THEATRE

Highway 80 — East on Ranger Hill  
Box Office Opens 6:30 — Show Starts 7  
ADULTS 50¢ KIDDIES UNDER 11 FREE  
FRIDAY — SATURDAY — SUNDAY  
JANUARY 29 - 30 - 31

A STORY OF LOVE BEFORE MARRIAGE

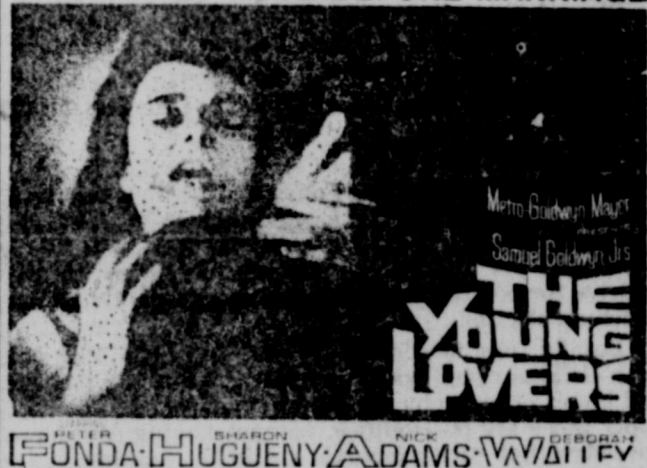

## MAJESTIC

THURSDAY — FRIDAY — SATURDAY  
Th.-Fri. Open 5:15 — Shows 5:45 - 7:35 - 9:25  
Sat. Open 1:45 — Shows 2:15 - 4:05 - 5:55 - 7:45 - 9:35

If you're afraid  
of the things  
that can come  
out of YOUR  
DREAMS...



WILLIAM CASTLE WARNS YOU! DON'T SEE...  
**THE NIGHT WALKER**

ROBERT TAYLOR · BARBARA STANWYCK

STARTS SUNDAY

Take a gander at the hilarious  
romantic adventures of...



"FATHER GOOSE" IS TREMENDOUS COMEDY —  
GUARANTEED TO ENTERTAIN

# WORTH FOOD MART

The SURE SIGN OF QUALITY!

Prices Are Effective: Thursday Thru Saturday

LYSOL	Regular or Pine Scented	Medium Size Bott.	39¢
FILLER PAPER	Cosmo-2 Hole Notebooks	225 Sheets	29¢

**FREE! 1800 Bonus S&H GREEN STAMPS**  
When You Redeem the Coupons in this Ad  
And Make the Purchases indicated.

<p><b>CLIP AND SAVE!</b></p> <p>100 BONUS S&amp;H Green Stamps With this Coupon &amp; Purchase of A 100 Count Pkg. of LIPTON'S TEA BAGS Void After Jan. 30, 1965</p> <p><b>WORTH FOOD MART</b></p>	<p><b>CLIP AND SAVE!</b></p> <p>50 BONUS S&amp;H Green Stamps With this coupon and purchase of A Family Size Tube of GLEEM TOOTH PASTE Void After Jan. 30, 1965</p> <p><b>WORTH FOOD MART</b></p>
<p><b>CLIP AND SAVE!</b></p> <p>50 BONUS S&amp;H Green Stamps With this Coupon &amp; Purchase of A No. 2 Can of Wolf PLAIN CHILI Void After Jan. 30, 1965</p> <p><b>WORTH FOOD MART</b></p>	<p><b>CLIP AND SAVE!</b></p> <p>50 BONUS S&amp;H Green Stamps With this Coupon and Purchase of 2 No. 300 Cans of WOLF TAMALES Void After Jan. 30, 1965</p> <p><b>WORTH FOOD MART</b></p>
<p><b>CLIP AND SAVE!</b></p> <p>50 BONUS S&amp;H Green Stamps With this Coupon &amp; Purchase of Four (4) No. 211 Cans of Libby's Fruit Nectars Void After Jan. 30, 1965</p> <p><b>WORTH FOOD MART</b></p>	<p><b>CLIP AND SAVE!</b></p> <p>50 BONUS S&amp;H Green Stamps With this Coupon and Purchase of Four (4) 14 oz. Cans of Libby's Deep Brown PORK &amp; BEAN Void After Jan. 30, 1965</p> <p><b>WORTH FOOD MART</b></p>
<p><b>CLIP AND SAVE!</b></p> <p>50 BONUS S&amp;H Green Stamps With this Coupon &amp; Purchase of Four (4) No. 300 Cans of Libby's FRESH BLACKEYED PEAS Void After Jan. 30, 1965</p> <p><b>WORTH FOOD MART</b></p>	<p><b>CLIP AND SAVE!</b></p> <p>50 BONUS S&amp;H Green Stamps With this Coupon &amp; Purchase of Four (4) No. 303 Cans of Libby's SPINACH Void After Jan. 30, 1965</p> <p><b>WORTH FOOD MART</b></p>
<p><b>CLIP AND SAVE!</b></p> <p>50 BONUS S&amp;H Green Stamps With this Coupon &amp; Purchase of Two (2) No. 303 Cans of PEARS Void After Jan. 30, 1965</p> <p><b>WORTH FOOD MART</b></p>	<p><b>CLIP AND SAVE!</b></p> <p>100 BONUS S&amp;H Green Stamps With this Coupon &amp; Purchase of A 2-lb. Can of Chase &amp; Sanborn COFFEE Void After Jan. 30, 1965</p> <p><b>WORTH FOOD MART</b></p>
<p><b>CLIP AND SAVE!</b></p> <p>50 BONUS S&amp;H Green Stamps With this Coupon &amp; Purchase of Two (2) 1 Lb. Ctns. of Blue Bonnet Regular MARGARINE Void After Jan. 30, 1965</p> <p><b>WORTH FOOD MART</b></p>	<p><b>CLIP AND SAVE!</b></p> <p>50 BONUS S&amp;H Green Stamps With this Coupon &amp; Purchase of A 5 Lb. Bag of GOLD MEDAL FLOUR Void After Jan. 30, 1965</p> <p><b>WORTH FOOD MART</b></p>
<p><b>CLIP AND SAVE!</b></p> <p>50 BONUS S&amp;H Green Stamps With this Coupon and Purchase of Two (2) Pkgs. of Betty Crocker CAKE MIXES Void After Jan. 30, 1965</p> <p><b>WORTH FOOD MART</b></p>	<p><b>CLIP AND SAVE!</b></p> <p>50 BONUS S&amp;H Green Stamps With this Coupon &amp; Purchase of A 2 Lb. Ctn. of Foremost COTTAGE CHEESE Void After Jan. 30, 1965</p> <p><b>WORTH FOOD MART</b></p>
<p><b>CLIP AND SAVE!</b></p> <p>50 BONUS S&amp;H Green Stamps With this Coupon and Purchase of Six (6) 1 Lb. Cans of Dog Food KEN-L-RATION Void After Jan. 30, 1965</p> <p><b>WORTH FOOD MART</b></p>	<p><b>CLIP AND SAVE!</b></p> <p>50 BONUS S&amp;H Green Stamps With this Coupon &amp; Purchase of A 60 tab. Bott. of Multi-Vitamins VITAMINS CHOCK For Children Void After Jan. 30, 1965</p> <p><b>WORTH FOOD MART</b></p>



# Boneless CHUCK



W.C.Q. Heavy Beef ROAST

Lb. **59¢**

**CLIP AND SAVE!**

50 BONUS S&H Green Stamps  
With this Coupon & Purchase of  
2 Lbs. or More of any Cut of  
BEEF ROAST  
Void After Jan. 30, 1965

WORTH FOOD MART

## WORTH

## FOOD MART

The SURE SIGN OF QUALITY!



Prices Effective: Thursday Thru Saturday

**BACON** Swift's Premium Thick Sliced 2 Lb. Pkg. **99¢**

**Little Sizzlers** Hormel Pure Pork Sausage 12 oz. Pkg. **49¢**

**Breaded Shrimp** Captain Krusty Frozen 8 oz. Pkg. **49¢**

**CLIP AND SAVE!**

50 BONUS S&H Green Stamps  
With this Coupon & Purchase of  
A 3 Lb. Can of  
CRISCO SHORTENING  
Void After Jan. 30, 1965

WORTH FOOD MART

# CRISCO

3-Lb. Can

**69¢**

**PICNICS** Fully Cooked Swift's Premium 4 to 6 Lb. Avg. Weight Lb. **33¢**

**ARM ROAST** BEEF SHOULDER W.C.Q. Heavy Beef Lb. **59¢**

**CLIP AND SAVE!**

50 BONUS S&H Green Stamps  
With this Coupon and Purchase of  
Two (2)-No. 1/2 Cans of Star Kist  
CHUNK TUNA  
Void After Jan. 30, 1965

WORTH FOOD MART

**CATFISH** Taste O'Sea Lb. Pkg. **59¢**

**TREASURE** Supreme Cookies Chocolate 9 oz. Pkg. **39¢**

For Automatic Washers

**VEL-O MATIC** 20 oz. Pkg. **45¢**

Giant Size

**ajax CLEANSER** 2 For **49¢**

**SOAKY LIQUID** Bath Detergent Ea. **69¢**



**12-Btl. Ctn. PLUS DEPOSIT** **59¢**

**CLIP AND SAVE!**

100 BONUS S&H Green Stamps  
With this coupon and purchase of  
A No. 9060 Modelin Economy  
SPONGE MOP  
Void After Jan. 30, 1965

WORTH FOOD MART

**CLOROX** bleach 1/2 Gal. Jug **29¢**

**SKIM MILK** Foremost Profile 2 1/2 gal. Ctns. **69¢**

**GRAHAMS** Nabisco Honey 1 Lb. Box **37¢**

**CLIP AND SAVE!**

100 BONUS S&H Green Stamps  
With this Coupon & Purchase of  
A 14 oz. Can of  
JOHNSON'S PLEDGE  
Void After Jan. 30, 1965

WORTH FOOD MART

# MEAT PIES

Libby's Beef, Chicken or Turkey 8-oz. . . .

**5 FOR \$1.**

**CLIP AND SAVE!**

50 BONUS S&H Green Stamps  
With this Coupon & Purchase of  
An 8 oz. can of McCormick's  
BLACK PEPPER  
Void After Jan. 30, 1965

WORTH FOOD MART

**CLIP AND SAVE!**

50 BONUS S&H Green Stamps  
With this Coupon & Purchase of  
A 10 Lb. Cello Bag of U. S. No. 1  
RUSSET POTATOES  
Void After Jan. 30, 1965

WORTH FOOD MART

**ORANGE JUICE** Libby's Frozen 4 6 Oz. Cans **89¢**

**FRUIT PIES** Libby's Frozen All Flavors 3 8 Inch Pies **\$1.00**

Libby's Broccoli Spears Or

**CAULIFLOWER** 2 10 oz. Pkgs. **49¢**

**CLIP AND SAVE!**

50 BONUS S&H Green Stamps  
With this Coupon & Purchase of  
Two (2) 600 Ct. Boxes of  
KLEENEX FACIAL TISSUE  
Void After Jan. 30, 1965

WORTH FOOD MART

# APPLES ROME BEAUTY 4 Lb. Bag **49¢**

# ORANGES CALIF. NAVELS Lb. **15¢**

**ANJOU PEARS** Extra Fancy Lb. **19¢**

**FRESH CARROTS** 2-lb. Cello Bag **19¢**

**GREEN CABBAGE** Fresh-Firm Heads Lb. **5¢**

**YELLOW ONIONS** U. S. No. 1 3 Lb. **19¢**

**CLIP AND SAVE!**

50 BONUS S&H Green Stamps  
With this Coupon & Purchase of  
An 18 in. X 25 Ft. Roll of Alcoa  
ALUMINUM FOIL  
Void After Jan. 30, 1965

WORTH FOOD MART

**CLIP AND SAVE!**

50 BONUS S&H Green Stamps  
With this Coupon & Purchase of  
A 26 oz. Box of Powder Bleach  
SNOWY BLEACH  
Void After Jan. 30, 1965

WORTH FOOD MART

**CLIP AND SAVE!**

50 BONUS S&H Green Stamps  
With this Coupon & Purchase of  
Six (6) Jars any Style of  
GERBER'S BABYFOOD  
Void After Jan. 30, 1965

WORTH FOOD MART

**CLIP AND SAVE!**

50 BONUS S&H Green Stamps  
With this coupon and purchase of  
A 12 oz. Can of Luncheon Meat  
HORMEL SPAM  
Void After Jan. 30, 1965

WORTH FOOD MART

**CLIP AND SAVE!**

100 BONUS S&H Green Stamps  
With this coupon and purchase of  
A 2 Lb. Box of  
KRAFT VELVEETA  
Void After Jan. 30, 1965

WORTH FOOD MART

Bar Soap Values!

PALMOLIVE	3 Regular Bars	35¢
PALMOLIVE	2 Bath Bars	35¢
Cashmere		
BAR SOAP	Bouquet 3 Regular Bars	35¢
Cashmere		
BAR SOAP	Bouquet 2 Bath Bars	35¢

**MIX or MATCH LIBBY'S FROZEN**

- Chopped Broccoli
- Chop. or Leaf Spinach
- Turnip Greens w/Turnips
- Mustard or Collard Greens

**6 10 oz. Pkgs. \$1**

- Cut or Cream Style Corn — 10 oz.
- Mixed Vegetables — 10-oz.
- Cut or Whole Baby Okra
- Green Beans—Cut or Fr. — 9-oz.
- Blackeyed Peas — 10-oz.
- Green Peas — 10-oz.

**5 Packages \$1.00**

**new FAB**

heavy duty formula

CLEAN CLEAR THROUGH

**GIANT BOX 10¢ off Label**

**49¢**

Net

**CLIP AND SAVE!**

50 BONUS S&H Green Stamps  
With this Coupon & Purchase of  
A Giant Size Box of  
FAB DETERGENT  
Void After Jan. 30, 1965

WORTH FOOD MART



**BUY  
SELL**

CALL MA 9-1707

# CLASSIFIED ADS

**TRADE  
LEASE**

## Announcements

**MASONIC LODGE NO 467**  
Meets second Thursday of each month at 7:30 p. m. in the Masonic Hall. Call E. M. Simpson, W. M., MA 9-1663 or L. E. Hucksaby, Sec., MA 9-1391 for information.

## EASTLAND ROTARY CLUB

Meets each Monday noon at White Elephant Restaurant in Eastland. Cyrus Barcus, president.

## Notice

**NOTICE:** Helene's Thrifty Shop grand opening sale still in progress. Don't miss it. Gorman Hotel, Gorman, Texas. 8

**THE AUTHORIZED Singer Sewing Machine representative** will be at Modern Dry Cleaners each Tuesday. For information call or come by Modern Dry Cleaners, 210 South Seaman. Phone MA 9-1344, Eastland. tf

**NOTICE:** Save money. Have your tires retreaded for winter wear. Most sizes, \$7.95. One year guarantee. Jim Horton Tire Service, Eastland, Texas. tf

**NOTICE:** Free demonstration of Merle Norman Cosmetics at Ruby Lee's Beauty Shop. All type beauty work, special on cold wave permanents. 403 S. Lamar St., Phone MA 9-2168. tf

**BOILES BARBECUE** — Barbecue, pit cooked from choice heavy beef. Barbecue to go. Highway 80 West. 2200 Commerce, Eastland. tf

**NOTICE:** Make Baby Best-Dressed by visiting Mrs. Houle's Babyland, where you'll find beauties for the 0 to 4s; Mrs. Day's fine shoes (we have the Vis-U-Vue for correct measurement); and P. S. spring lovelies are already arriving, and you'll like them. Also full stock of gift items. At Babyland, 612 S. Daugherty, MA 9-2089. tf

**YOUR CAR POLISHED:** At a price — you can afford. Call or see Marvin Grubb today. Phone MA 9-2547 or MA 9-1574. 517 South Daugherty. 11

**NOTICE** — I will not be responsible for debts incurred by anyone other than myself. E. E. Bartholomew. 2tp

**FOR SALE:** Clean, high tread, used tires. All inspected and re-conditioned. Prices start at just \$3.95. Free installation. All guaranteed. Goodyear Service Store, Eastland. tf

## For Sale

**FOR SALE or Rent:** House. Phone MA 9-2090. 9

**SINGER ZIG ZAG:** Does decorative stitching, blind hem, sews on buttons, etc., with dial control, no attachments needed. Will sell for \$56.03 or pick up payments of \$5 per month. Write Box O in care of this paper. 9

**FOR SALE:** Fresh, whole milk with lots of cream. At Mrs. Ford's Drive Inn Dairy, one-half mile south of Highway 80, on Power Plant road. 8

**FOR SALE:** We have several good, used, traded-in refrigerators. Priced from \$39.95. 60 day warranty. Terms available. Goodyear Service Store, Eastland. tf

**FOR SALE:** Our entire stock of Dearborn Room Heaters, reduced for end-of-season close-out. Buy on easy budget terms — No money down. Goodyear Service Store, Eastland. tf

**FOR SALE** — Three nice homes. Bargain prices. One small equity. All well located. M. A. Treadwell, Sr. MA 9-2017. tf

**FOR SALE:** '56 Ford, one-half ton pickup, fair condition. First \$250 cash will buy. Call after 5 p. m., MA 9-2051, Darrell Cooper. tf

**FOR SALE:** Young's Goat Island at Lake Leon Summer cabin — electricity, deeded land. \$1,000. Call MA 9-1878 or contact James W. Young. tf

**FOR SALE:** 80 acre cultivated tract, 4 miles west of Gorman. 27 acre peanut allotment included. Ample surface water. Ross Wilson, Gorman. Phone RE 4-2222 or RE 4-2237. P. O. Box 463. 9

**FOR SALE:** Small equity in a three-bedroom house. 407 East Foch. Call MA 9-2476. 9

**FOR SALE:** Two and three bedroom houses at Breckenridge. Finance available. See or call O. E. Bradford, house-mover, HI 9-4506 or HI 9-3780, Breckenridge. tf

**FOR SALE:** Two and three bedroom houses, small and large tracts of land. Ranch and Farm Service, 301 N. Seaman, Eastland, MA 9-2131. tf

**FOR SALE:** Coin operated laundry. Reasonable. Write Box A, Care of Eastland Telegram, Eastland, Texas. 15

**FOR SALE** — Fat hens, three for \$1. Kendrick Poultry Farm. 2tc

## Wanted

**WANTED:** If you have an odd job of any kind, let Odd Jobs, Inc. do it. We will do the work to suit your taste. Call MA 9-1965. 8

**WANTED:** Contract fence building. By the mile, or by the hour. J. A. Dunlap, 405 W. 11th, Cisco or call HI 2-2197. 8

**WANTED** — nurses, nurses aides, cooks and trainees as nurses aides. Apply at the Nursing home office, Village Hotel, Main Floor at the West entrance. 9

**WANTED:** All kinds dirt work, have D7 Cat. dozer for tank cleaning, terracing, brush clearing, or what have you. Call Brooks Dirt Work, Cisco HI 2-3291, or write Box 666, Cisco. tf

**WANTED:** All kinds dirt work, have D7 Cat. dozer for tank cleaning, terracing, brush clearing, or what have you. Call Brooks Dirt Work, HI 2-3291, Cisco, or write Box 666, Cisco. tf

More than 225 different tree types, 600 species of grasses and 4,000 species of wild flowers grow in Texas.



**JOE SAYS:**  
If happiness could be bought, we'd be unhappy about the price.

**JOE CULEPPER**  
of Hood King Motor Co., also says: "See me for the best automobile deal."

## Rentals

**FOR RENT:** Unfurnished house, 414 East Sadosa. Call MA 9-1977. tf

**FOR RENT:** Combination service station and cafe. Four trailer spaces. Tools and equipment for sale. Will finance and has good location. Call HI 9-2334 or write Box 667 in Breckenridge. 9

**FOR RENT:** Apartment—nice, clean, furnished. Large living room, large bedroom, kitchen and bath. Bills paid. Phone MA 9-2362. tf

**FOR RENT:** Small, furnished house, 503 East Sadosa. Phone MA 9-1977. tf

**FOR RENT:** Four room apartment, walk-in closet, two beds. Call MA 9-2186. tf

**FOR RENT:** Furnished apartment. Car port, bills paid. For couple or individual only. 203 N. Dixie. tf

**FOR RENT:** Two bedroom house, new, 305 N. College St., \$50 monthly. Call MA 9-2370. tf

**FOR RENT:** Duplex — four furnished rooms and four unfurnished rooms, newly decorated. Call MA 9-2186. 8

**FOR RENT:** Small, furnished house. Apply 612 West Patterson or Mode-O-Day. 9

## Card of Thanks

**CARD OF THANKS**  
We wish to express our appreciation for the kindness shown us during the illness and death of our loved one. To all those who sent flowers, food and cards; to Dr. Treadwell and the nurses of Eastland Memorial Hospital; and to Rev. Haston Brewer and Mr. Milton Underwood for the words of comfort.  
May God bless each of you.  
The family of Jesse N. Taylor

## C. E. PAUL, D. C.

**Complete  
Chiropractic  
Health Service**

Ave. I at 8th St.—(Hwy. 80)

Cisco, Texas  
Phone HI 2-1677



**FRESH  
Flowers**  
DELIVERED ANYWHERE  
WITHIN HOURS



When It's  
FLOWERS  
Say It with Ours!

**POE  
FLORAL**

MA 9-1711 — 609 W. Main  
EASTLAND

## WANT-ADS

**The People's Market  
Place!**

Now's the time to sell or buy band instruments, pianos, bicycles, shotguns, and so forth. Want-Ads in this newspaper get results.

## ROLLINS & SONS GULF SERVICE

Call for Appointments  
on Wash - Grease  
Oil Changes

500 W. MAIN  
MA'n 9-8840

We Give S&H Green Stamps

## J. B. Tankersley Auctioneer

Action of the Auction  
Eastland, Texas  
709 S. Halbryan

## EASTLAND MEMORIAL HOSPITAL

The following persons were listed as patients in the Eastland Memorial Hospital Wednesday:

T. E. Payne, medical.  
Mrs. Earl Whitlock, medical.  
Mrs. Donald Potter, Wichita Falls, medical.  
Mrs. Sam Wallace, surgical.  
Betty Wagner, Ranger, medical.  
Mrs. Jim E. Hallmark, medical.  
Mrs. A. L. Smith, medical.  
Mrs. J. D. Harrell, Olden, medical.  
Virgie Johnston, Breckenridge, medical.  
E. J. Brown, May, medical.  
Clinton Lovelace, medical.  
Mrs. William Morris, Ranger, medical.  
Linda Graham, medical.  
Bill Pryor, medical.  
C. W. Baird, medical.  
Mrs. C. W. Boles, medical.  
Mrs. Vernie Mitchell, Carbon, medical.  
Mrs. R. L. Taylor, medical.  
Mrs. W. B. Ensor, medical.  
Mrs. Arran Perdue, Cisco, medical.

Annie Brady, medical.  
H. J. Lane, medical.  
Pebble Boles, medical.  
Ollie Wilson, Cisco, medical.  
Jimmy Sharp, medical.  
Don Kinnaird, Jr., medical.  
Vera Dorsey, Moran, medical.

Mrs. H. J. Lane, surgical.  
Mrs. Will Stark, Olden, medical.  
Tonsie Johnson, medical.  
Artie Gregg, medical.  
Mrs. B. R. Gailey, OB.

Mrs. Weaver Hague, medical.  
Jerry Ables, surgical.  
Mrs. H. D. Royce, Gordon, medical.

Etta Harbin, medical.  
Audry Kimbrell, medical.  
Carrie Bratton, medical.  
Mabel Alkire, Cisco, medical.

Zoie Lynn Wagley, Moran, surgical.  
H. M. Ellison, Olden, medical.

Mrs. Howell Sledge, medical.  
Sandra Parsons, Olden, surgical.

Douglas Burns, accident.  
Mrs. H. L. McGuire, Olden, medical.

Mrs. Richard May, surgical.  
Ella Garrett, medical.  
Charles Chancellor, Carbon, medical.

Dale Chancellor, Carbon, medical.  
J. T. Scarlett, Cisco, accident.

John Hallum, medical.  
Vernie Lone, Olden, medical.

R. E. Abbott, Carbon, medical.  
R. C. Speegle, Gorman, medical.

Baby Girl Gailey.

Mr. and Mrs. Wayne Bailey, accompanied by Mr. and Mrs. T. M. Temple, visited in Lawton, Okla. last weekend with Mr. Bailey's brother, Mr. and Mrs. Earl Bailey.

Visiting recently in the home of Mrs. L. L. Vines were her son and family, Mr. and Mrs. P. C. Vines of Lubbock.

Home from North Texas State University this week have been Roger Taylor, visiting with his mother, Mrs. Thura Taylor, and Mike Perry, visiting with his parents, Mr. and Mrs. M. H. Perry.

## RAILROAD COMMUNICATIONS

Men and women 17-34 wanted to start training at once in Teletype, Telegraph, Train Orders and Freight Rates. Qualified personnel earning up to \$486 mo. and more plus benefits. Terms on tuition. For interview give age, address and time to see. If rural give directions. Write M.I.T.T.C. Box 524 Ft. Worth, Tex.

## FOR SALE

Modern six room, three bedroom house. With

two lots. Located 110 E. Conner. Phone MA 9-1756.

## Personals

Mr. and Mrs. J. L. Owen will be in Dallas this weekend to attend the wedding of a nephew, Dr. Robert Jennings, to Annette Zettle.

Joe Cooper, Texas A&M student, has been visiting in the home of his parents, Mr. and Mrs. J. M. Cooper, during mid-semester holidays.

Visitors in the home of Mr. and Mrs. H. C. Berry this weekend will be Mr. and Mrs. Frank Strawn and Denise of Abilene and Mr. and Mrs. Bill McDowell and girls of Fort Worth.

Mr. and Mrs. James Smith and children will visit this weekend in Cumby with her parents, Mr. and Mrs. L. D. Lewis, and in Hurst with his parents, Mr. and Mrs. H. H. Smith.

## CLUB TO MEET

The Thursday Hobby Club will meet this afternoon at 1:30 p. m. in the home of Mrs. M. W. Grieger of the Flatwood community.

Mr. and Mrs. Guy Sherill have returned from Sweetwater where they attended funeral services for Harmon Carpenter, husband of the former Ruby Tindal of Eastland.

Others attending the services were Lowell Snyder, Mrs. D. L. Houle and Elizabeth Davenport.

Sunday dinner guests of Mr. and Mrs. Jesse Ward Sunday were Mr. and Mrs. M. G. Morris and Terry of San Angelo; and Mr. and Mrs. Lawton Thompson and Mrs. May Mitchell, all of Eastland.

Recent guests of Mr. and Mrs. E. C. Ragland were her parents, Mr. and Mrs. J. J. Grimshaw of Desdemona.

Mr. and Mrs. B. W. Robertson attended commissioning exercises in Austin Saturday, when their son-in-law, Glenn Doss, received his lieutenants commission in the Air Force.

## Comanche Trail Explorers Will 'Compete' With Pros

Explorers in the fourteen Posts in the Comanche Trail Council, Boy Scouts of America, will be competing against two of the top champions in bowling and golf as a part of Sports That Last A Lifetime, a new national sports and physical fitness program.

Dr. M. A. Childress, Health and Safety Chairman of the council announced this week. Explorer Post units are active in Ranger, Eastland and Cisco.

High School boys who are Explorers will compete against scores set by bowling title holder Dick Weber and golf champion Ben Hogan.

Explorers will also compete against standards in swimming and physical fitness. The swimming skill will be measured by having Explorers swim five miles in quarter-mile segments and show their skills underwater with mask and fins and by swimming 30 feet using the snorkel. Physical fitness tests are based on pull-ups, sit-ups, standing broad jump, 50-yard dash, 600-yard run (walk), and a six-mile hike.

The program will continue through 1965 as a cooperative activity of the Boy Scouts of America and the American Funds for the program materials and awards came from a

contribution of one cent for A.M.F. Monorail at the New Yorks World's Fair.

Explorers who compete against Weber's bowling score or Hogan's golf score will receive a pocket-piece award indicating that "I beat" or "I played" the champion. Pocket pieces will also be presented to all Explorers meeting the swimming and physical fitness requirements.

The program is being conducted to encourage interest in sports that will carry over into adult life and to promote all-round physical fitness.

## WAKE UP NIGHTS? FOR KIDNEY RELIEF MAKE THIS 4-DAY TEST

Take BUKETS green tablets. Drink plenty of water. Use coffee, tea sparingly. Increase regularity, ease aches and pains due to functional kidney disorders or your 39c back at any drug store. NOW at Central Drug.

**WALKER'S  
Dressing Plant  
Custom Dressing  
Phone D. J. Walker  
Eastland MA 9-1192**

## Mack's Electric Sewer Service

### "SEWER ROOTER"

Sewer, sinks & drains, cleaned electrically.

### FAST EMERGENCY SERVICE

Call MA 9-1221

EASTLAND, TEXAS

### COMMERCIAL & RESIDENTIAL

FREE ESTIMATES

**WE PAY  
YOU  
TO SAVE  
WITH US**



Piggy banks are a good place to save — if you're saving small change. But when that change grows into dollars, it's time to put your money in one of our savings accounts. Here, it will not only be safely insured up to \$10,000, but your money will also earn for you at a big 4 1/4% rate of interest. OPEN YOUR SAVINGS ACCOUNT TODAY AT

**1<sup>st</sup> FEDERAL SAVINGS  
& LOAN ASSN.**  
204 Main RANGER MI 7-1611

## EASTLAND TELEGRAM

110 W. Commerce St. — Eastland, Tex.  
Phone MI 9-1707

(Consolidate with Eastland Chronicle, established in 1827 and Eastland County Record, established in 1931).

Entered as second class matter at the Post Office at Eastland, Texas, under the act of Congress of March 3, 1879.

Published Semi-Weekly — Thursdays and Sundays  
By Eastland County Newspapers, Inc.  
H. V. O'BRIEN, Editor

**SUBSCRIPTION RATES:** By carrier in city, 15c week or 65c month; one year by mail in county, \$3; one year by mail elsewhere in state, \$5; one year by mail out of state, \$6.

**NOTICE:** Any erroneous reflection upon the character or reputation of any person, firm or corporation which may appear in the columns of this newspaper will be gladly corrected upon being brought to the attention of the editor.

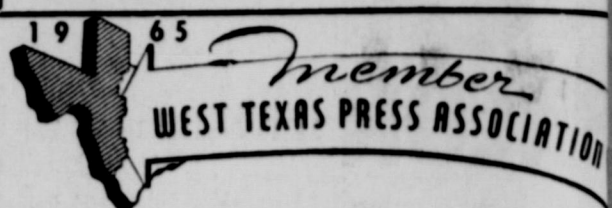

## BOWLING NEWS

### LADIES TUESDAY NIGHT LEAGUE January 19, 1965

	W	L
Altman's	122	38
Koen Salvage	110	50
KERC	100	60
Scott's Bait House	94	66
Johnson Appliance, Ranger	93	67
Spot Cafe, Cisco	78	82
Modern Dry Cleaners	70	90
Poe Floral	68	92
Central Drug	66	94
Hollywood Vassarrette No. 1	64	96
Hollywood Vassarrette No. 2	49	111
Fiesta Bowl	46	114

### High Team 3 Games

Scott's Bait House	2259
Fiesta Bowl	2251
Koen Salvage	2246
Helga Tiner	518
Myrtle Aaron	473
Ima Ruth Taylor	461

### High Individual 3 Games

Central Drug	819
Scott's Bait House	814
Fiesta Bowl	808
Helga Tiner	201
Myrtle Aaron	195
Lou Dell Bryan	182

### LADIES WEDNESDAY NIGHT LEAGUE January 20, 1965

	W	L
Scott's Bait House	101	51
Fiesta Flips	82	70
Fiesta Bowl	80	72
Rutherford Chevrolet, Cisco	75	77
Anderson Chevrolet, Ranger	64	88

### Frozen Food Locker,

Ranger

### High Team 3 Games

Fiesta Flips	
Frozen Food Locker	
Anderson Chevrolet	
High Individual 3 Games	
Louise Jordan	
Faye Boustead	
Hattie Weathers	
High Team Game	
Fiesta Flips	
Anderson Chevrolet	
Frozen Food Locker	
High Individual Game	
Louise Jordan	
Shirley Gentry	
Sandra Holloway	

### Say It with Flowers

Flower and Gift Shop  
200 N. Green

**Mrs. Ita R. Parrish**  
MA 9-1101 — All Home  
Florafax Delivery Service

## Whittenton T. V. Repair

Guaranteed Service  
RCA & Sylvania  
Tubes & parts.

**WESTERN  
AUTO  
MA 9-2011**

**LET US  
CHECK  
AUTO  
IGNITION  
SYSTEM  
NOW!**

**Make  
Sure  
Your  
Auto  
Starts  
When  
You  
Do!**

Complete Auto Repairs Safety Inspection Center

### 24 HOUR WRECKER SERVICE

Phones  
MA 9-2270  
Night  
MA 9-2224

### Allen Auto Repair

AT RUSHING MOTOR CO.  
215 SOUTH SEAMAN

### 41 Years of Continuous Service —

... is a long-time record for any business profession to achieve. But years without growth are wasted and growth without achievement is impossible. My, how we have grown these 41 years! So with renewed energy and with every modern facility to serve you, we approach the future with confidence. And in the mood of a school boy who can in all sincerity say to our many friends and customers 'thank you' and

HAPPY NEW YEAR!

**Earl Bender & Co.**



# Announcing...

**EASTLAND PLUMBING CO.**  
**OPEN**

FOR GENERAL PLUMBING SERVICE  
HEATING  
INSTALLATION - REPAIR  
COMMERCIAL - RESIDENTIAL

**EASTLAND PLUMBING CO.**

RUFUS CHOATE, Owner-Manager  
311 N. Seaman St. — MA 9-1726

## NOTICE

TO VOTERS IN THE

GORMAN COMMISSIONERS PRECINCT

You are invited to assist in securing a lane to the Hallen-

beck property, which will open passage to the Providence

cemetery, by coming to the Earl Conner, Jr. law offices in

Eastland and signing a petition asking that the Commissioners

court open the lane.

W. E. HALLENBECK



STEVE SIMMONS  
... new district manager



BILL BOOTHE  
... promoted to Dallas

### SIMMONS IS NEW DISTRICT HEAD TELEPHONE COMPANY; BOOTHE GETS PROMOTION

Steve Simmons of Dallas has been named manager for Southwestern Bell Telephone Company.

He replaces Bill Boothe, who has been promoted to manager of a large group of telephone accounts in Dallas.

The change, effective February 1, was announced by Charles Lee of Mineral Wells, district manager for Southwestern Bell.

Mr. Simmons was graduated from Baylor University in June, 1961, with a bachelor's degree in psychology. He also attended Arlington State College. He was a member of Alpha Phi Omega at Baylor and was employed as a pharmaceutical representative prior to joining Southwestern Bell in February, 1964.

Both Mr. Simmons and Mr. Boothe were trainees in Southwestern Bell's management training program.

Mr. Simmons will have charge of telephone business office and commercial operations in Albany, Breckenridge, Cisco, Eastland and Ranger.

Mr. Boothe has been active in Cisco civic activities since being named manager for this group of towns in July, 1963.

He is currently serving as second vice president of the Cisco Chamber of Commerce, secretary of the Junior Chamber of Commerce, and is a member of the board of directors of the Cisco Rotary Club.

His wife, Sonja, is a Girl Scout leader, member of the Jaycee - Ettes and Women's Missionary Union of the First Baptist Church.

A graduate of Texas Christian University and Paschal High School in Fort Worth, Mr. Boothe joined Southwestern Bell's sales department in 1959 in Fort Worth. He was a business office supervisor in Fort Worth prior to moving to Cisco.

Mr. and Mrs. Boothe have two children, Shari Lynn, 6, and Suzanne, 2.

Mr. and Mrs. Simmons will move to Cisco in the near future.

## GLASS WARE

# SALE

VALUES  
\$1.98  
AND  
\$2.29 ea.

MILK GLASS  
CRYSTAL

# 99¢

Individually  
Boxed  
**EACH**

- Footed Fruit Bowl - Milk Glass
- Footed Cake Stand - Milk Glass
- 11" Footed Cake Stand - Crystal
- Footed Fruit Bowl, Ruby Top With Crystal Foot
- Footed Candy Dish - Ruby Bowl With Crystal Cover and Foot
- 3-Piece Salad Set - Crystal
- Gold Amber Hen On Nest
- Milk Glass Hen On Nest

### ROSE BUSHES

Assorted Colors  
BUSH & CLIMBERS  
Each **1<sup>29</sup>**

### FLOWERING SHRUBS

Assorted  
**\$1 Each**

THURSDAY - FRIDAY - SATURDAY

# PERRY'S

EASTLAND

## ADMISSION FREE

### FORD DEALER

# FALCON-FAIRLANE

## TRADING FAIR

Ford sales are higher than the Big Top—making possible a parade of values!  
Colossal savings on Falcons and Fairlanes! Limited time only! Come in now!

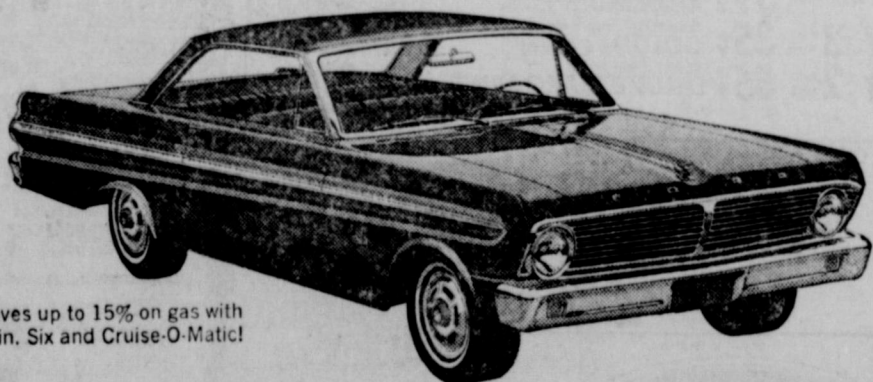

'65 Falcon saves up to 15% on gas with new 170-cu. in. Six and Cruise-O-Matic!



'65 Fairlane—new 7-main-bearing Six gives 20% more power. Big-car luxury and room!

RIGHT IN TO YOUR FORD DEALER'S! HURRY! HURRY!

### HOOD KING MOTOR COMPANY

108 E. Main

EASTLAND

MA 9-1786

# MORE MEAT FOR LESS MONEY

HOME-CURED

## HAMS

12-14 Lb. Avg. Half or Whole

LB.

**49¢**

CHOICE CUT

## SIRLOIN STEAKS

LB.

**59¢**

TENDER

## CHUCK ROAST

LB.

**39¢**

LEAN AND FRESH

## GROUND BEEF

LB.

**39¢**

PURE PORK

## HOME-MADE SAUSAGE

LB.

**39¢**

DECKER'S KORN KIST

## SLICED BACON

LB.

**39¢**

BONELESS RUMP OR

## PIKE'S PEAK ROAST

LB.

**59¢**

LEAN PORK

## SHOULDER ROAST

LB.

**39¢**

LEAN BONELESS

## BEEF TIPS

LB.

**59¢**

RETAIL MARKET at EARNEST PACKING CO.

210 S. Lamar St.

MAin 9-1065

# LOWER PRICES!

8 A. M. TO 6 P. M.

Every Day!



See us. We deliver:  
5 years or 50,000 miles  
of protection\*,  
not promises.  
**CHRYSLER '65**

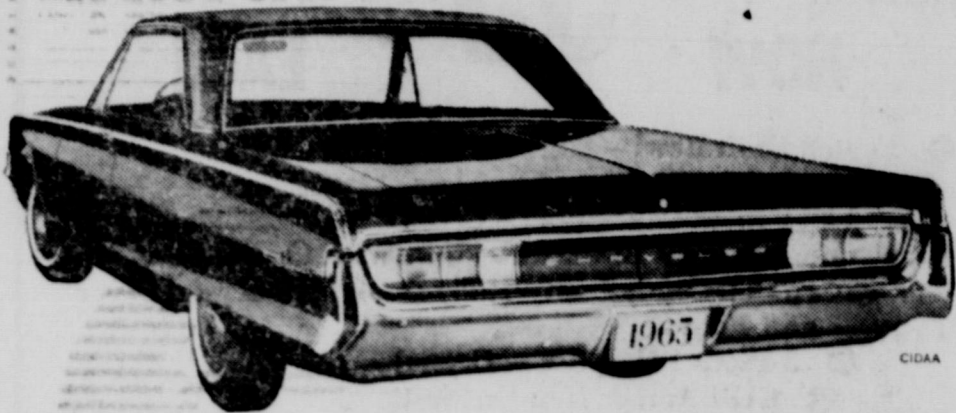

\*Only Chrysler in its class gives you 5 years or 50,000 miles of warranty protection like this: Chrysler Corporation warrants, for 5 years or 50,000 miles, whichever comes first, against defects in materials and workmanship and will replace or repair at a Chrysler Motors Corporation Authorized Dealer's place of business, the engine block, head and internal parts, intake manifold, water pump, transmission case and internal parts (excluding manual clutch), torque converter, drive shaft, universal joints, rear axle and differential, and rear wheel bearings of its 1965 automobiles, provided the owner has the engine oil changed every 3 months or 4,000 miles, whichever comes first, the oil filter replaced every second oil change and the carburetor air filter cleaned every 6 months and replaced every 2 years, and every 6 months furnishes to such a dealer evidence of performance of the required service, and requests the dealer to certify (1) receipt of such evidence and (2) the car's then current mileage.

**RUSHING MOTOR CO.**  
215 S. SEAMAN EASTLAND, TEXAS

## READ THE CLASSIFIEDS

**SAVE ON BEAUTY SERVICES DURING NATIONAL BEAUTY SALON WEEK**

BEAUTY WEEK AND VALENTINES DAY ARE COMING

Pl. Shampoo and Set - \$1.50  
Hair Cuts - \$1.50  
\$12 Lanolin Waves - \$8.50  
\$10 Creme-Oil Waves \$7.50  
Other waves \$10 and up  
**Basham Beauty Bar**

Be his Valentine in an alluring curled new hairstyle, designed just for you. Call us for an appointment.

**THE HAIRDRESSER**  
1302 S. Seaman Ph. MA 9-1430



There's a new YOU mirrored in admiring eyes when you have your hair styled and cut by one of our artistic beauticians.  
Call for your appointment today

OPERATORS: Janie Lawson, Jannette Hamilton,  
Thelma Humphrey and Alma Quinn, Owner

**Alma's Beauty Parlor**  
211 W. Main — Ph. MA 9-1151

EVERY BEAUTY  
SERVICE COSTS  
LESS  
SALON WEEK

## Mr. & Mrs. B. C. Warren Now Living in Abilene

Mr. and Mrs. Benny Carl Warren, married Jan. 15 in Lamar Baptist Church of Wichita Falls, are residing at 1705 S. 3rd St., Apartment 264, Abilene.

The bride, daughter of Mr. and Mrs. F. W. Riggins of Breckenridge, is the former Margie Faye Riggins; and the bridegroom is the son of Mr. and Mrs. H. D. Warren, Sr. of Eastland.

She has been named Abi-

lene Duchess to the Queen of Hearts Ball at San Angelo, is president of Zeta Alpha Chapter of Beta Sigma Phi and is secretary to J. D. Sandefer III.

He is employed by Fort Worth Pipe and Supply Co. The couple was attended by Mr. and Mrs. Terry Don Warren, brother of the bridegroom.

Mr. and Mrs. W. A. Wood of Fort Worth have been visiting this week in the home of his brother, Mr. and Mrs. Earnest Wood and David.

During the week, visitors of Mr. and Mrs. Tom Harris have been their daughter, Janie and a friend, Vicki, both students at North Texas State.

Visitors in the home of Mr. and Mrs. Ralph Stevens this week have been Mr. and Mrs. Marion Barrett, Laura and Jody of Wichita Falls.

## Rep. Gibbens Given Key Assignments

Rep. Wayne Gibbens of Breckenridge, whose district includes Eastland County, is one of eight West Texans who have been given key legislative committee chairmanships and assignments by Speaker Rep. Ben Barnes.

Rep. Gibbens is chairman of Insurance and member of Congressional and Legislative Districting, Oil-Gas-and Mining, Rules and State Affairs. A member of a specially-named task force, Rep. Gibbens has throughout the summer assisted with the tricky re-districting study and comes well-prepared for that assignment.

House members got news on their committee assignments Monday — four days earlier than expected, as Speaker Barnes' surprise announcement finished the last big organizational task of the session.

An area representative commented that Speaker Barnes "was very generous in recognizing the West Texas delegation," but he said it was only natural, since West Texans were among his earliest supporters in the Speaker's race.

## Legislative Panel Named By Association

The West Central Texas Oil & Gas Association has announced a new Legislative Committee composed of Lester Clark, President of the Grady Corporation in Breckenridge; Tom Gordon, attorney who is chairman of the State Action Committee; James Russell of Russell Engineering in Abilene, and who is also chairman of the Railroad Commission's Industry Advisory Committee and John Mark McLaughlin, formerly of Snyder and now of San Angelo in the law firm of Runge, Marshall, Hall and McLaughlin.

W. N. Tindell, District Manager for Mayfair Minerals in Abilene, is chairman of the committee and is immediate past president of West Central Texas Oil & Gas Association.

The primary purpose of this committee will be to study all proposed oil and gas legislation introduced in the Texas Legislature during the current session.

Tindell says, "Our committee plans to cooperate with all members of the Texas Legislature from this area in evaluating the effects of any proposed oil and gas bills upon the overall economy of West Central Texas."

## Leon Briefs

By MRS. O. D. QUARLES

Colder weather and brisk winds have combined to make our fishing news scarce. A seven-pound, six ounce, bass was our largest, taken by Boone Yarbrough of Ranger. Most popular baits now seem to be black jigs with trailers attached, preferably spring lizards, eels, or pork strips. Visitors at Lake Leon this week were Jack Thurman and Mr. Walker of Fort Worth; also, Earl Clarke of Dallas.

Better wrap up good and try trotline fishing now. The channel-cat are really nice, and sizes are running from two pounds up to four pounds and over. Place your lines deep and be sure the hooks and staging is in good shape. Channel - cat are "twisters" and will get off the hook before you know it. Crayfish and cut crappie are good bait now.

**BETTER BUYS!  
BETTER TERMS!  
BETTER PRICES!**

**DEICO BATTERIES  
BUY NOW AND SAVE**

**PETE TUCKER**  
Eastland Fina Station  
207 East Main — Eastland

**ON  
Armstrong  
TIRES  
and  
We Specialize  
In Washing &  
Greasing  
Your Car.**

## WE GIVE GOLD BOND STAMPS

**RANCH STYLE or MARYLAND CLUB**  
Choice of Grinds

**COFFEE**  
Lb. Can **79¢**

**W-P DETERGENT**  
Giant Box **53¢**  
PRICES GOOD THRU SATURDAY, JANUARY 30

**SWIFT PREMIUM**  
Sliced Bacon lb. 49¢  
SWIFT PREMIUM  
Franks lb. 49¢  
SWIFT PREMIUM  
Sliced Bologna lb. 49¢  
FRESH  
Ground Beef 3 lbs. \$1.00  
HOME KILLED BABY BEEF  
Loin Steak lb. 79¢  
SWIFT PREMIUM CANNED  
Hams 3 lb. can 2.49

**IMPERIAL SUGAR**  
EXTRA FINE granulated  
10 Lb. Bag **99¢**

**SUGAR**  
IMPERIAL PURE CANE  
10 Lb. Bag **99¢**

**DETURGENT FAB**  
Giant Box **69¢**

**TOOTHPASTE** 49¢  
**EXCEDRIN** 59¢  
**PEPTO-BISMOL** 49¢  
**MUM** 89¢

**TAMALES** 27¢  
300 Can

**FRUIT** 29¢  
24-Oz. Pkg.

**ORANGE JUICE** 49¢  
GULF OIL  
**BREADED SHRIMP**  
BANQUET ENCHILADA  
**MEXICAN DINNERS**

**budget stretcher**

**INSTANT COFFEE** 99¢  
6 Oz. Jar

**SANDWICH BAGS** 10¢  
30 Ct. Pkg.

**PAPER TOWELS** 29¢  
Jumbo Roll

**WAXED PAPER** 21¢  
100 Ft. Roll

**PINEAPPLE-GRAPEFRUIT** 23¢  
29 Oz. Can

**PUREX BLEACH** 39¢  
Half-Gal. Plastic

**VEL LIQUID** 63¢  
22 Oz. Plastic

**ACTION BLEACH** 37¢  
11-Oz. Box

**AXAX LIQUID** 59¢  
28 Oz. Bottle

**CASHMERE BOUQUET** 35¢  
3 Reg. Jar

**CASHMERE BOUQUET** 35¢  
2 1/2 Reg. Jar

**BLACK PEPPER** 33¢  
4-Oz. Box

**BABY FOOD** 69¢  
6 Reg. Jar

**WAPCO PICKLES** 33¢  
3 Reg. Jar

**TOILET TISSUE** 29¢  
3 Reg. Roll

**IODIZED SALT** 25¢  
26 Oz. Box

**SUNSHINE COOKIES** 33¢  
3 Reg. Pkg.

**GOLDEN HOMINY** 19¢  
2 100 Cans

**VIENNA SAUSAGE** 19¢  
Reg. Can

**SANITARY NAPKINS** 33¢  
32 Ct. Box

**ALUMINUM FOIL** 33¢  
12 Inch 25 Ft. Roll

**GOLDEN CORN** 29¢  
2 12 Oz. Cans

**DELUXE MARGARINE** 37¢  
Pound Cn.

**SUCH SAVINGS FIRST QUALITY FACIAL TISSUE** 19¢  
"GRAND" 400-Ct. Box

**TUNA** 29¢  
Reg. Can

**QUANTITY RIGHTS RESERVED**

**STARBUCK GREEN LABEL** 29¢  
Reg. Can

**BETTY CROCKER** 29¢  
Reg. Box

**YELLOW BOW LIBERTAS PEACHES** 53¢  
5 Lb. Bag

**GOLD MEDAL FLOUR** 53¢  
5 Lb. Bag

**CAN'T BEAT THIS VALUE!**  
**CUT BLUE LAKE GREEN BEANS**  
RED DARK  
2 303 CANS **25¢**

**SUPER SAVE**  
MARKETS

**SLICED BACON**  
GOOCH BLUE RIBBON

**BEEF CHUCK ROAST**  
CELLO  
Carrots  
2 lb. bag 19¢  
CALIFORNIA  
Lettuce  
Large Heads  
2 lbs. 25¢

**MacMoys SUPER SAVE**  
Home Owned-Home Operated  
400 S. Seaman



## es, Newly Wed, ing in Houston

Elizabeth Lucille Fox, of Mr. and Mrs. A. and Emerson Marcia, son of Mr. and Mrs. Yates of Isle of Cuba, exchanged marriage vows December 29 at the First Church of Christ, Eastland.

W. E. Hallenbeck of Eastland, officiated for the ring ceremony.

Mrs. Fox is the daughter of Mr. and Mrs. A. and Emerson Marcia, son of Mr. and Mrs. Yates of Isle of Cuba, exchanged marriage vows December 29 at the First Church of Christ, Eastland.

The bridegroom's best man was Rev. Luz Gonzales of Houston. Groomsmen were David Swain and Charles L. Zyness, also of Houston.

Candlelighters were Misses Elizabeth Traylor of Clifton and Judy Johnson of Carbon. Miss Vivian Alvarez of Miami, Florida, was flower girl. Ushers were Bill Konstantopoulos and Bob Shelton, both of Houston.

The bride was given in marriage by her father. She wore a formal length gown of chiffon over lace and satin. The fitted bodice featured a pearl-embellished neckline with sleeves tapering to petal points over the hands. Her cascading bouquet of carnations and gladioli rested atop a white Bible.

Hostesses for the reception, held in the home of Mrs. Beulah Higgins of Eastland, were Mrs. Beulah Higgins, Mrs. Homer Stiffler, Miss Gladys Green, and Mrs. W. E. Hallenbeck.

The couple will make their home in Houston where he will continue to attend Gulf Coast Bible College and she will teach in the Houston Public School system.

## Engagement Announced

Mrs. William Randolph Barbee announces the engagement and approaching marriage of her daughter, Suzanne Wimmer, to Joseph Farrel Culpepper, son of Mr. and Mrs. L. B. Culpepper, Sr. of Eastland.

The wedding will be Saturday, Feb. 13, at 7:30 p.m. at Lovers Lane Methodist Church in Dallas.

He is a graduate of Katy High School and will graduate from T.C.U. in January; she also attended T.C.U.

Guests of Mrs. Bertha Webb this weekend will be her son and family, Mr. and Mrs. Jimmy Webb and Debbie of Stephenville.

Mr. Curt Williams visited in Dublin last weekend with his sister, Mrs. Lora Norris.

Visiting in the home of Mr. and Mrs. H. D. Warren this weekend will be their daughter, Mrs. Charlie Butler of Midland.

Recently visiting the Warrens were her daughter, Mr. and Mrs. Richard Rainey of Dallas; and their son, Mr. and Mrs. Bennie Warren of Abilene.

## Attends Conference

Mr. and Mrs. J. C. Allison, accompanied by Rev. Bill Beatty of Robert Lee, attended the Evangelist Conference in Dallas recently. During the musical part of the conference, they had the privilege of hearing their daughter-in-law, Mrs. Grady Allison, sing. They also visited with daughter, Rev. and Mrs. Weems Dykes and Jane of Irving.

Visiting recently in the home of Mr. and Mrs. Allison were Rev. Joe Allison of Carleton, Nelson Allison and Marian Luper of Odessa.

Their sons, James and Grady, were also present at the Evangelist Conference.

## 10 PERSONS KILLED IN '64 IN COUNTY TRAFFIC MISHAPS

The rural December traffic accident summary for Eastland County has been reported as follows:

No fatalities, eight personal injuries, and 13 accidents resulting in property damage. There were 13 persons injured and a total of \$10,790 in property damage.

Comparing traffic accidents occurring in 1964 with those in 1963, reports read as follows:

1964, 7 fatal accidents, 1963 — 6; 1964, 75 personal injury accidents, 1963 — 67; and 1964, 149 property damage accidents, 1963 — 118, making a total of 231 accidents in 1964 and 191 in 1963.

There were 10 deaths in 1964, only 6 in 1963; 114 persons injured in 1964 and 108 in 1963. The total amount of property damage in 1964 was \$141,590 and \$129,545 in 1963.

Guadalupe Peak in the northwest corner of the state is the highest point in Texas with an elevation of 8751 feet.

Light from the sun takes about eight minutes to reach the earth.

Mable Kuykendall of Richardson spent last weekend here with her sister and husband, Mr. and Mrs. F. C. Laffoon.

Mrs. Florine Miller visited recently in Santa Anna with Mr. and Mrs. M. W. Cathey and in Coleman with Mrs. Berdie Puckett.

Visitors this week in the home of Mr. and Mrs. J. D. Wilson have been their daughter and husband, Mr. and Mrs. Moylan of Lubbock.

Mrs. Earnest White of Eastland and Mrs. Pearl Martin of California were dinner guests Sunday in the home of Mr. and Mrs. Homer White.



There's a Treasure Chest of values in our store... you'll find modern, traditional — the just-right piece for your home. Shop here and save!

**COATS**  
FURNITURE  
EASTLAND

**Furniture Buys**  
**Spectacular**  
VALUES FOR MODERN HOMES

## FRESH BUTT CUT

# PORK ROAST 39¢

**"Super-Right" Heavy Calf Sale**

**POT ROAST** Chuck Blade lb. 39¢  
**POT ROAST** Shoulder lb. Arm 49¢  
**CHUCK STEAK** lb. 59¢  
**STEW MEAT** Boneless lb. 59¢  
**SHORT RIBS** lb. 29¢

**PORK STEAK** Fresh Butt lb. 45¢  
**SUPER RIGHT SIRLOIN STEAK** lb. 89¢  
**SUPER RIGHT T-BONE STEAK** lb. 99¢  
**MEAT PIES** Banquet All Varieties 6 8-oz. Size \$1.00  
**DINNERS** Banquet All Varieties 3 For \$1.00

**100** NO COUPON NEEDED — GET 100 EXTRA PLAID STAMPS WITH "SUPER-RIGHT"  
**FREEZER PACK GROUND BEEF** 10 1-lb. Pkgs. \$3.95

**Cap'n John's Frozen**  
**OYSTER STEW** 3 10-oz. Cans 79¢  
**FLOUNDER FILLETS** 1-lb. 49¢  
**BREADED SHRIMP** 10-oz. Pkg. 65¢  
**Perch Fillets** 1-lb. pkg. 49¢

**50** NO COUPON NEEDED — GET 50 EXTRA PLAID STAMPS WITH ALLGOOD BRAND SLICED  
**BACON** 2-lb. Pkg. 99¢

**25** NO COUPON NEEDED — GET 25 EXTRA PLAID STAMPS WITH CARNATION NON-FAT DRY  
**INST. MILK** Makes 8 Quarts 1-lb. 9.6-oz. Carton 69¢

YOUR FOOD BUDGET MAY BE MISSING PLENTY! COME, SEE...

# YOU'LL NEVER KNOW 'TIL YOU TRY



PRICES GOOD THRU JAN. 30, 1965

**Outstanding Values!**

**BUFFERIN** Tablets Btl. 49¢  
**MUM** Cream Deodorant 70c Size 39¢  
**SCORE** Hair Creme 3-oz. Size 65¢  
**SOFTIQUE** Bath Oil "19c off" 2.5-oz. 98¢

**JANE PARKER**  
**Blueberry Pies** 1½-lb. Each 49¢  
**Cinnamon Rolls** 12-oz. Pkg. 29¢

**JANE PARKER ASSORTED**  
**Square Cakes** 12-oz. Each 49¢

**JANE PARKER CRACKED**  
**WHEAT BREAD** 2 1-lb. Loaves 35¢

**CRISPO SUGAR WAFERS** 3 1-lb. Pkgs. \$1.00  
**CRISPO CHOCOLATE CREAMY STIX** 3 8-oz. Pkgs. \$1.00

**JANE PARKER ICED SPICED**  
**SPANISH BARS** 1-lb. 3-oz. Each 29¢

**SULTANA SALAD DRESSING** Qt. 35¢  
**ANN PAGE TOMATO KETCHUP** 2 1-lb. 4-oz. Bottles 45¢  
**SULTANA STRAWBERRY PRESERVES** 2-lb. Jar 65¢

**50** NO COUPON NEEDED — GET 50 EXTRA PLAID STAMPS WITH JANE PARKER  
**PEACH PIES** 1½-lb. Each 49¢

**SULTANA FRUIT**  
**COCKTAIL** 3 1-lb. 13-oz. Cans 89¢

**GOLDEN RISE Biscuits** 6 cans 45¢

**DETERGENT**  
**SURF** 15¢ Off Label Gt. Box 60¢

**TROPICANA CHILLED ORANGE JUICE** 3 ½-Gal. Btl. 69¢

**CLIP THESE COUPONS**

**50 Extra Plaid Stamps**  
With This Coupon and Purchase of MORTON'S FROZEN DONUTS 10-oz. Pkg. 39¢  
AT YOUR A&P SUPERMARKET  
Coupon Good Thru Jan. 30, 1965

**AUTOMATIC WASHER DETERGENT**  
**ACTIVE "all"** 1-lb. 8-oz. Box 39¢

**DETERGENT**  
**FLUFFY "all"** Gt. Box 75¢

**ANN PAGE ORANGE MARMALADE** 1-lb. Jar 35¢  
AT YOUR A&P SUPERMARKET  
Coupon Good Thru Jan. 30, 1965

**AUTOMATIC DISH WASHER DETERGENT**  
**DISH "all"** 1-lb. 4-oz. Box 45¢

**DETERGENT**  
**LUX LIQUID** 1-pt. 6-oz. Size 61¢

**25 Extra Plaid Stamps**  
With This Coupon and Purchase of ANN PAGE ORANGE MARMALADE 1-lb. Jar 35¢  
AT YOUR A&P SUPERMARKET  
Coupon Good Thru Jan. 30, 1965

**LIQUID DETERGENT 10¢ OFF**  
**COLD WATER "all"** Qt. Size 69¢

**DETERGENT**  
**WISK** 1-pt. 6-oz. Size 71¢

**25 Extra Plaid Stamps**  
With This Coupon and Purchase of ANN PAGE PURE HONEY 1-lb. Jar 43¢  
AT YOUR A&P SUPERMARKET  
Coupon Good Thru Jan. 30, 1965

**LIQUID CLEANER**  
**HANDY ANDY** 15-oz. Btl. 39¢

**TOILET SOAP**  
**LUX SOAP** 2 Reg. Bars 23¢

**25 Extra Plaid Stamps**  
With This Coupon and Purchase of ANN PAGE VANILLA 1-lb. 2-oz. Jar 39¢  
AT YOUR A&P SUPERMARKET  
Coupon Good Thru Jan. 30, 1965

**TOILET SOAP**  
**LUX SOAP** 2 Bath Bars 33¢

**PRODUCE FEATURES**  
**Rome Beauty Apples** 4 lb. bag 39¢  
**Temple Oranges** lb. 13¢  
**California Lettuce** Each 10¢  
**Russet Potatoes** 5 lb. bag 59¢  
**Texas Ruby Red Grapefruit** 5 lb. bag 39¢

**25 Extra Plaid Stamps**  
With This Coupon and Purchase of ANN PAGE GARDEN RELISH 1-lb. 2-oz. Jar 39¢  
AT YOUR A&P SUPERMARKET  
Coupon Good Thru Jan. 30, 1965

CHANGES IN 1964  
W. Forms have been  
Also many changes  
YOU the tax payer.  
in EARLY.

Mon-Fri. 9 to 5  
Sat. 9 to 12 noon,  
by appointment

**BY SPRINGER**  
Home Tax Service  
Main — Ranger, Texas  
Res. MI 7-3237

**WINS Sanatorium and**  
**Propractic Clinic**  
Hours 8 to 6  
Cisco, Texas

**LAUNDRY SERVICE**  
Family Finish  
ough Dry  
en Supply  
ee Pickup  
d Delivery  
Complete  
undry Service

**Steam Laundry**  
HI 2-2151  
MA 9-2122

**RAWLINS SINCE 1884**  
**Monuments**  
SHERFORD PHONE LY 4-2726

MAY ASSIST YOU, CALL US COLLECT OR MAIL THIS AD  
PHONE  
CITY

**USED CARS**  
MAKE IT A 2-CAR FAMILY!  
TODAY'S SPECIAL  
1964 CHEVROLET IMPALA  
Four Door Sedan. Air Conditioning.  
Owner. Real, real nice. \$2395  
Complete Selection to Choose From —  
COME SEE THE BEST!

**TOP USED CARS**  
EASTLAND

**WATCH REPAIR**  
Your watch will receive the very finest care in our repair department. We also feature:  
• Ring Sizing • Jewelry Repair  
• Engraving • Pearl Restringing  
**BESKOW JEWELRY**  
10 W. Main Eastland MA 9-2529

<b>DEODORANT SOAP</b> <b>LIFEBUOY</b> 2 Reg. Bars 27¢	<b>DEODORANT SOAP</b> <b>LIFEBUOY</b> 2 Bath Bars 39¢	<b>LIQUID DETERGENT</b> <b>Pink Swan</b> Pt. 6 oz. Size 61¢	<b>BATHROOM TISSUE</b> <b>NORTHERN</b> 4-Roll Pack 39¢	<b>BATHROOM TISSUE</b> <b>AURORA</b> 2-Roll Pack 29¢	<b>25¢ OFF LABEL INSTANT</b> <b>NESTEA</b> 3-oz. Jar \$1.34
<b>SPARKLE</b> <b>PUDDING</b> Assorted Flavors 4 Pkgs. 33¢	<b>SALAD OIL</b> <b>Wesson Oil</b> 1½-Pt. Bottle 43¢	<b>DETERGENT</b> <b>Rinso Blue</b> Giant Box 75¢	<b>DETERGENT</b> <b>BREEZE</b> Gt. Box 77¢	<b>DETERGENT</b> <b>Silver Dust</b> King Size \$1.29	<b>HORMEL PLAIN</b> <b>CHILI</b> 15-oz. Can 47¢



# SMOKED HAM

SAFEWAY

# TEXAS YAMS

Shank Portion

Serve Ham  
with Yams

-Lb.

33¢

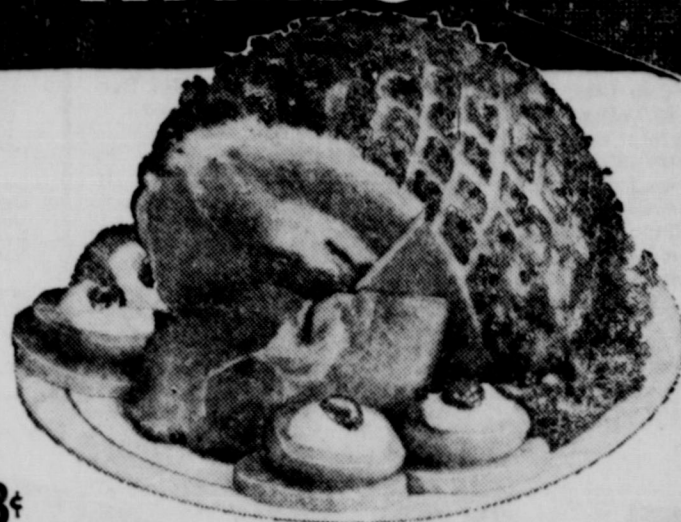

A flavor treat.  
Baked, Mashed or Candied

2 Lbs. 25¢

Whole Ham Or Full Shank Half—Lb. 43¢  
(14 to 16-Lb. or 16 to 18-Lb. Avg.)

Full Butt Half 47¢  
bone and serve with yams—Lb.

Center Slices 89¢  
Great for Breakfast—Lb.

GROUND BEEF 39¢  
Safeway Chub-Pak  
1-Lb. Pkg.  
(3-Lb. Pkg. \$1.15)

Top Round Steak \$1.09  
U.S.D.A. Choice Heavy Beef  
Boneless—Lb.

Heavy Beef Roast 99¢  
Boneless, Rump or Bottom Round—Lb.

Pork Roast 29¢  
Fresh, Whole Picnic—Lb.

Wingate Sausage 69¢  
Pork—Regular or Hot—2-Lb. Pkg.

Turkeys 45¢  
Fryer-Roaster, Small (4 to 8-Lb. Avg.)—Lb.

Cervelat 49¢  
Amateur, Texas Style—Lb.

USDA CHOICE LAMB  
Shoulder Cut —Lb. 49¢  
Leg of Lamb —Lb. 79¢  
Lamb Chops Rib, Loin or T-Bone—Lb. 99¢

SALAD LETTUCE 2 Bunches 29¢  
★ Red, Boston or Leaf

PASCAL CELERY 15¢  
—Stalk

Yellow Onions 3 lb. 29¢  
Add Flavor to your Roast—  
Orange Juice 15¢  
Fresh, Tropicana (5¢ off Label)—Quart  
Pineapples 15¢  
Fresh, Great for Dining—Each

Pure Sugar 10 Lb. 79¢  
(Great Western Sugar) 79¢  
10-lb. Bag (Limit One)

Giant Tide 59¢  
(10¢ Off Label)—Giant Box

Green Beans 2 for 39¢  
Libby Cut—No. 303 Can

Del Monte Catsup 2 for 45¢  
20-oz. Bottle

Scot Towels 2 for 59¢  
Paper, White, Pink, Yellow or Turquoise—Big Roll

Orange Juice 49¢  
Libby Frozen—12-oz. Can

Del Monte Peas 5 for \$1  
Early Garden No. 303 Can



FROZEN FOOD VALUES  
FRUIT PIES 3 for 79¢  
Morton's Peach, Apple, Cherry  
and Coconut Custard—20-oz. Pkg.

Joyett Mellorine 29¢  
Vanilla, Chocolate, Strawberry, Neapolitan,  
Chocolate Chip, Banana, Pecan Crisp—1/2-Gal. Ctn. 35¢ or

MIX or MATCH 4 for \$1  
★ Italian Green Beans  
★ Baby Lima Beans  
★ Cut Wax Beans  
★ Mixed Vegetables  
Bel-air—Regular Pkg.

Orange Juice 12-oz. Can  
Raspberries 10-oz. Pkg.  
Whole Kernel Corn Bel-air Cut, 2 lb.  
Stew Vegetables Libby's—24-oz. Pkg.  
Pecan Pies Johnston 9", Dutch Apple, Blackberry, Custard—Real. Pkg.

FROM THE BAKERY

Skylark Bread 19¢  
Petite Sliced (Regular 25¢ Loaf)  
1-lb. Loaf



Cherry Puffs 29¢  
Mrs. Wright's 2-Court—8-oz. Pkg.  
(4-Court—12-oz. Pkg. 57¢)

Danish Whirls 37¢  
Mrs. Wright's—8-ct.  
(2¢ Off Label)—12 1/2-oz.

HEALTH AND BEAUTY  
S. P. Antiseptic 23¢  
16-oz. Bottle

Child's Tooth Brush 39¢  
Dr. West Germ Fighter—Es.

Ipana Toothpaste 29¢  
Medium Tube

Spam 43¢  
Luncheon Meat, Quick and Versatile,  
12-oz. Can

SNACK ITEMS

Velveeta 89¢  
Kraft Cheese Food, Makes Satin-Smooth Cheese Sauce,  
2-lb. Pkg.

Pimientos 2 for 25¢  
Dromedary sliced, Add color to all your dishes  
2-oz. Jar

10c Off Cheese Sale  
10¢ Off Regular Price of any 10-oz. or More of the following Safeway Cheese.  
★ Sharp Snack Bar  
★ Mild Snack Bar ★ Round Mild Club  
★ Sharp Club ★ Mild Cheddar Chunk

GOOD BUYS  
Mushrooms Royal Treat, Pieces and Stems—4-oz. Can 35¢  
Dry Milk Carnation Instant Non-Fat—8-Qt. Box 69¢  
Sego Liquid Diet Food, Chocolate, Vanilla, Chocolate Malt—10-oz. Can 29¢  
Aurora Tissue Bathroom, Asst. Colors—2-roll Pkg. 27¢  
Paper Towels Gala, Asst. Colors—Big Roll 37¢  
Northern Tissue Bathroom, White and Asst. Colors—4-roll Pkg. 39¢  
Sliced Beets Town House, Or fancy Cut, whole or diced, No. 303 Can 2 for 25¢

Handi-Wrap 100 Ft. Roll  
Purex Liquid Bleach—1 Gal. Plastic  
Trend Detergent (Twin Pack)—2 Large Boxes  
Fab detergent (20¢ Off Label)—King Size Box  
Spray Starch The Finest—16-oz. Aera.  
Vigo Dog Food Blue or Yellow Label 4-lb. Can  
Ranch Style Beans No. 300 Can 2  
Special K Kellogg Cereal—10 1/2-oz. Pkg.

BEST BEVERAGE BUYS

Prune Juice 53¢  
Sunsweet—40-oz. Bottle

Instant Tea 75¢  
Lipton (10¢ Off Label)—3-oz. Jar

Instant Coffee 1.59  
Maxwell House (30¢ Off Label) 10-oz. Jar

Lipton Tea Bags 67¢  
Orange Pekoe 48-Ct. Pkg.

Sanka Instant 1.89  
Coffee—8-oz. Jar

Lipton Tea 85¢  
Orange Pekoe—1/2-lb. Pkg.

GOOD BAKING BUYS

Eagle Brand Milk 2 for 65¢  
Canned, Condensed, 15-oz. Can

Chocolate Syrup 2  
Hershey, Tops for Flavor 1-lb. Can

Margarine 39¢  
Corn Oil—Kraft Miracle Whipped 1-lb. Ctn.

Crisco 39¢  
Shortening—1-lb. Can

Vanilla Extract 39¢  
Adams Best 1 1/2-oz. Bottle

Fluffo 39¢  
Golden Shortening—3-lb. Can

Safeway Guarantee  
Every item at Safeway is sold on a Money-back Guarantee. This means the full purchase price will be cheerfully refunded on any item that does not give you complete satisfaction.  
Shop With Confidence at Safeway

This Coupon Worth 50 Free Gold Bond Stamps  
Plus your regularly earned Gold Bond Stamps with the purchase of  
Any Two Heavy Beef Sirloin, Full-Cut Round, T-Bone or PORTERHOUSE STEAK  
Coupon Expires January 30, 1965.

This Coupon Worth 25 Free Gold Bond Stamps  
Plus your regularly earned Gold Bond Stamps with the purchase of  
10-Lb. Bag RED POTATOES  
Coupon Expires January 30, 1965.

This Coupon Worth 100 Free Gold Bond Stamps  
Plus your regularly earned Gold Bond Stamps with the purchase of  
TWO—12 1/2-oz. Cans Morton House MEATS IN GRAVY  
Coupon Expires January 30, 1965.

This Coupon Worth 200 Free Gold Bond Stamps  
Plus your regularly earned Gold Bond Stamps with the purchase of  
20 Gallon—with Lid GARBAGE CAN  
Coupon Expires January 30, 1965.

This Coupon Worth 100 Free Gold Bond Stamps  
Plus your regularly earned Gold Bond Stamps with the purchase of  
3-oz. Can Gillette Right Guard SPRAY DEODORANT  
Coupon Expires January 30, 1965.

FRESH EGGS Large 'A' Eggs Large 'AA' Eggs  
Breakfast Gems, Large Size, Grade A, Dot. 1  
Cream O' the Crop, Large Size, Grade AA, Dot. 1

Prices and coupons effective Thurs., Fri. and Sat., January 28, 29 and 30, in Eastland  
We reserve the right to limit quantities. No sales to dealers.

SAFEWAY