

WARNING! ONLY 15 MORE DAYS!
Qualify to Vote in Elections This Year!
PAY YOUR POLL TAX
FINAL DEADLINE JAN. 30—HURRY!

VOLUME 89, NUMBER 4

EASTLAND, TEXAS 76448, THURSDAY, JANUARY 14, 1965

PRICE 10¢

TidBits

By E.V.G.

THE RESIGNATION OF M. H. PERRY

Perry as school board member and president will come as quite a surprise and shock to most in Eastland, and coming as it does only three months before his term expires, it could raise speculation as to whether there might be a rift within the board. Nothing could be further from the truth than what we've learned. Perry "caught in the middle" in a situation which will explain itself before the week's out. He's about to be named to an important post in our town, and ever-conscious of conflict-interest, as he's always been through long years of diligent service and leadership in the school system, Perry did the thing he knew was right. That's pretty well his approach to his o-p-a-y schoolboard job all along. Board members and we can attest that meetings never adjourn until all points have been heard, discussed and decided on even though the hour may be late—late often as 1 or 2 a.m. The school and M. H., sometimes considered synonymous, realized a long hoped for team with the new facilities and Eastland youngsters today and for a long-time to come, can well thank M. H. Perry for his hard-headed negotiating for them—getting the best available with what's available to get it with.

When Perry went on the stand in 1940, Mr. Norris Wilson was board president, and Supt. Wendell Siebert was principal. Pat Miller succeeded Mr. Wilson and Perry, Miller.

Perry's successor, Truitt Gregory says that the advice and counsel of the well-versed schoolman will be welcome and sought in days to come, and they may even vote him a raise in salary. That's one thing Perry's always done—doubled his own and his hard-working board members' salaries every year. "Course when you start with nothing, that don't amount to much."

DID YOU SEE

the picture of three Eastland High schoolers "studying" in the Wednesday morning Reporter-News? Show are Doris Trout, Homer Terry and Rodney McCoy. They do look studious. And there's a reason as parents know: it's semester finals time and time or measuring how much has soaked through during the months of lectures and class-

MOST FREQUENTLY ASKED

question on Eastland County streets: "Any word on what the governor's done about the court appointments?" Equally frequent reply: "No". There were some announcements this week of East Texas appointments but nothing concerning the 91st District Court vacant bench.

UNDERSTAND

Comanche county is recording a bumper peanut harvest this year hereby insuring their hold on it. One producing county in the state. Mr. Gilbert Meredith, ASCA manager, will be negotiating Eastland County figures soon and guesses look as though they'll be good too. Deadline for making final payments of estimated and mandated estimated federal income tax on 1964 income is today, a report says. . . . E. R. Arnold Jr., president of First National Bank, reports fourth quarter deposits at \$2,267,721.34 and loans of \$1,190,360.90.

DAY'S FLAG-BIT

from EW: "When displayed in the middle of the street, the flag of the U.S.A. should be suspended vertically with the union to the north in an east-west street, or to the south in a north-south street."

Old Rip Drawing On Tap Saturday

Old Rip Scrip, negotiable symbol of Eastland's famed frog, will make its second appearance of the month Saturday on the downtown square when \$100 worth of that cool, crisp tender will be given away.

The usual denominations will be given in lots of \$50, \$30 and two \$10s. The figure is fast approaching the \$2,000 mark given away to date, according to sponsoring Chamber of Commerce spokesmen.

The hopper is located at Robertson's TV store on West Commerce Street, and ticket stubs may be deposited there ahead of drawing day.

Time will be 2 p. m. on the south side of the square.

Saturday's \$100 worth of scrip will bring the total to \$1,900 given by the chamber since inception of the program. The Scrip is redeemable and has been regularly redeemed at Eastland stores and firms.

It's a popular attraction for the Eastland and area residents who like to come to Eastland. Friendly merchants distribute the qualifying tickets throughout the weeks and on drawing day the streets are lined with people holding tickets, visiting and enjoying themselves in Eastland.

You're welcome, too.



M. H. PERRY
... 'for business reasons'

CALLING ALL L.L. UNIFORMS

Eastland Little League President Walter Maynard has announced that all Little League uniforms still held by players are to be turned in to managers as soon as possible. We need to get them all in and stored, he said, so any player who still has his uniform at home is reminded to deliver them to their managers who will in turn turn them over to Maynard.

M. H. Perry Resigns From School Board

M. H. Perry, Eastland school board member for the past 15 years and president the past 12 years, resigned this week because of the press of personal business.

Mr. Perry submitted his resignation at the regular board meeting Monday evening and it was accepted "with reluctance."

Leading the local schools though perhaps their most difficult years what with integration, a consolidation issue, a recent bond election and gigantic building program, Mr. Perry announced his decision to resign and explained that he could not at this time reveal other details. "It has to do with my business, and will be made public this week," he said. He is Southland Life Insurance representative and a successful local businessman.

The terms of Perry, Willard Griffin and Dr. Bob Alexander expire in April. Mr. Perry had already decided that he would not seek re-election, he said.

He has during this past term realized one of his most cherished dreams, in the completion of the new elementary school building which the "system has needed for many years."

Board Vice-President J. T. Gregory has assumed leadership of the board and is guessed to be picked to continue as president at re-organization time after the April election. Dr. J. O. Jolly is the other member of the board.

Supt. Wendell Siebert issued the following statement: "The resignation of M. H. Perry from the Eastland Independent School District Board of Trustees after having served with this group for the past 15 years, most of which was in the capacity as chairman, has been received with sincere regret. "The guidance he has rendered this group during these years, and especially during the last few years through any number of various school issues which culminated in

the passage of a \$525,000 bond issue, and the construction of new school facilities, has been invaluable.

"His counsel and personal interest in all levels of school affairs will be sorely missed by the Board of Trustees, the Administrative Staff, and members of the faculty.

Mr. Perry was generous with praise for present and past board members, to Supt. Wendell Siebert and to the general public in Eastland for their support and assistance to the school during the years he has served the board.

Supt. Siebert and the board were equally generous in their thanks to Mr. Perry for his leadership.

In announcing his resignation Mr. Perry asked specifically that these be recognized for their contributions to the school and its welfare during the past:

The present school board; former members; those who have served on equalization boards; Supt. Siebert; principals; faculty; School Secretary Ima Ruth Taylor; Tax Officer Secretary Nell Hightower; former county commissioner Tip Arther for donation of materials and other help; engineers and personnel of the Texas Highway Department; local attorneys; Eastland National Bank for financial advice and assistance; members of the Quarterback Club; members of the Band Boosters Club; the Eastland Jaycees; the news media; Dusty Rhodes; Texas Electric Service Co.; Lone Star Gas Co.; Southwestern Bell Telephone Co.; members of the Eastland City Commission; the mayor and past mayors; the city manager; city employees; members of the Texas Department of Public Safety; Eastland Police Department and the Eastland Volunteer Fire Department; the school cafeteria supervisor and staff; and to "everyone else who has helped the schools through the years."

"Actually, he said, "I hate to try to list all who deserve to be thanked because every citizen in Eastland has been so cooperative with the board and the school, in every matter. Thanks go to all."

"Our goal has always been to provide the best education possible for our children and children to come," Perry said in his resignation.

The text of his resignation is as follows:

"I wish to submit my resignation as a member of the Eastland Independent School Board as of Jan. 11, 1965. It has been an honor and a privilege to serve with each of you and I want to thank you for your dedicated work and your wonderful cooperation through the years.

"I want to express my appreciation to Wendell Siebert for his untiring efforts and devotion to school affairs.

"May God bless, keep and guide you in the months and years to come.

"Sincerely, M. H. Perry."

Rangers Arrest 69 Men On Chicken Fight Charges

Texas Rangers and agents of the Texas Liquor Control Board, accompanied by Eastland County Sheriff Lefty Sublett and Deputy Loy Williams, conducted a surprise raid on the site of "possible" chicken fights Sunday at mid-morning.

Rangers Earl Stewart and John Wood arrested 69 men on charge of "being concerned with a chicken fight."

Mrs. Cheatham's Rites Monday; Rosary Sunday

Funeral services for Mrs. Agnes Cheatham, 85, were held Monday, 4 p.m., at the St. Francis Catholic Church, with interment in the Eastland Cemetery. Rosary was said at 7 p.m. Sunday at the Arrington Hamner Chapel.

Mrs. Cheatham died Sunday morning in Eastland Memorial Hospital after an illness of three months. Born Jan. 29, 1879 in Dalton, Ga., she was a resident of Eastland since 1918, moving here from Fort Worth, and was a member of St. Francis Catholic Church.

Survivors include three sons, James H. Cheatham of Houston, C. Aubrey Cheatham of Beaumont and William B. Cheatham of Midland; seven grandchildren; and 17 great-grandchildren. She was preceded in death by her husband, James H. Cheatham, in 1936.

Texan Drive In Opens Saturday

The Texan Drive-In, now under the management of Mr. and Mrs. O. L. Elrod, will have open house Saturday, Jan. 16, from 11 a.m. to 2 p.m. There will be plenty of free doughnuts and coffee and the public is invited.

Located at 1000 West Main St., The Texan will be open from 11 a.m. to 10 p.m., beginning Saturday, and will be open an hour later, until 11 p.m., during the summer months. It will feature fish and chicken, short orders and curb service.

Mr. and Mrs. Elrod formerly managed another drive-in restaurant on West Main St.

Three other men at the scene were charged by LCB agents with "consuming alcohol during prohibitive hours."

Earlier it was reported that LCB agents also filed charges on a Ranger liquor dealer, one of those present, Lloyd Owens, supervisor of the Abilene office of the Liquor Control Board, stated Wednesday afternoon, however, that no charges were filed.

He did say that a Ranger liquor was "technically" in a minor violation but that the matter was clarified in Abilene. (Continued on Page 2.)

Petty Thievery Tops Crime List In County

With raids the past two Sundays resulting in the arrest of nearly 100 people for dice shooting and chicken fighting in the county, one naturally begins to ask "What exactly is the crime situation here?"

A raid Sunday a week ago near Cisco turned up eight arrests for dice shooting and a raid this past Sunday charged 72 people with "being concerned with a chicken fight." One can hardly wait for the next installment.

Going to the top law enforcement officer in the county, County Sheriff L. E. (Lefty) Sublett, you learn "There's plenty of crime all the time." Keeping him and his department "plenty busy," Sublett was sworn in Jan. 1.

What's the biggest problem right now? "The most serious and most frequent is petty thefts," the sheriff said, "with such crimes most often reported. Some 95 per cent are night-time thefts."

Bootlegging? "Not to much right now," he said, "judging from the few complaints we're getting so far."

Gambling? "Well, these two raids pretty well take care of that," he said, "and they were the first cases since I was sworn in."

Check swindling? Also very prevalent and probably second only to petty theft in frequency, he said. "There's lots of it."

Prostitution? Not too much right now from what we've learned, he said.

Civil Rights problems? "None."

Dope? No complaints or cases since the first of the year, he said, but of course, "There's always problems with barbituates and benies." (Continued on Page 2.)

BRING YOUR dirty old radiator in for cleaning and winterizing. Also major and minor tune-ups. Otis Coleman's Humble Service. East Main St.

THE 7-11 DRIVE-IN REST for fun

"Dad, instead of buying me an expensive graduation gift, why not give me something you've made yourself."

"What's that?" "Money."

Air Traffic Is Program For Local Lions Club

The Federal Aviation Agency, which has 45,000 employees and a \$750,000,000 annual budget, has become the largest of the 60 independent federal agencies for two reasons, K. K. Jones, FAA executive of Fort Worth, told Eastland Lions Tuesday.

Guest of Dr. Bob Alexander, program chairman, Mr. resident and nephew of the late Frank A. Jones, one-time Eastland post master and newspaper publisher, cited the growth of general aviation and the advent of the jet aircraft as reasons for the need for a large aviation control unit.

Defining the three types of aviation, Jones pointed out that there are 85-87,000 craft in the general category which are private and industrially owned; 25,000 military; and 2,100 airliners.

"The FAA was organized in 1958 from the federal aviation act following several tragic mid-air collisions of jet aircraft," Jones said.

Some 40 per cent (18,000) FAA employees are directly connected with air traffic control—the supervision of take-offs, routes and landings, he said.

He also showed a film entitled "Air Traveler Meets Air Traffic Control."

President Leon Musgrove meeting and announced that the club had arranged for a pair of glasses to be provided for a needy Eastland youngster, and that the District Mid-Winter conference will be held in Graham Jan. 23.

Bank Deposits in Eastland County average \$16,177,000.

Shop Eastland First

Mavs Host DeLeon Here Friday Night

The league-leading Eastland Mavericks take on the league-trailing De Leon Bears at the local gym Friday night—and with the No. Two Baird Bears district-wide this week, the Mavs have the opportunity of upping their hold on the District 10-A records.

The Mavettes, who won themselves a first-place trophy in the Gorman Tournament last weekend, will open the Friday night bill against the De Leon girls (whom they beat in the semi-finals of the Gorman joust) beginning at 5:30 p.m.

De Leon has had four losses and one win, and the Mavs are boosting a powerful four win-no loss district record, under Coach Denson Moody's management. The baskets have sung for the Mavericks to the tune of 261 points while whistling 197 for their opponents.

The record-nipping Bears have a four win-no loss record, handed them before the holidays by Eastland.

Even though area sports-writers had picked the Ranger Bulldogs for Top Dog in the district, the neighbors to the east are carrying a two-two, having been set down handily by the Mavs last week, 62-43.

The new Maverick gym is expected to be packed Friday night as action gets underway, and homefolks are reminded to park on high school hill, use the sidewalk down to the gym and leave gym-side parking open for visitors.

In wrapping up the Gorman (Continued on Page 6)

Rotarians Hear About Local Plant From Mgr.

Guest speaker at the Rotary Club meeting Monday was Charlie Martin, manager of Texas Lightweight Aggregate (Haydite Plant), who gave a most interesting program on the conversion of Eastland County shale into expanded shale products for lightweight concrete.

He was the guest of Bernard Hanna, who was program chairman.

At this meeting, two members of the club, Henry Pullman and Jack Muirhead, were presented cakes in honor of their birthdays.

Funeral For Mrs. Ida Box, 87, Held Tuesday

Funeral services for Mrs. Ida Belle Box, 87, were held Tuesday, 2 p.m., in Arrington Hamner Funeral Chapel with Milton Underwood of the Church of Christ, officiating.

Burial was in Stephenville's West End Cemetery.

Mrs. Box passed away Monday at 10:20 a.m. in the Eastland hospital, where she had been a patient four and a half months. She was preceded in death by her husband, William Preston Box, whom she married July 4, 1897 in Erath County.

She moved to Eastland from Stephenville in 1945 after the death of her husband.

Survivors include a son, Roy of Jackboro; two daughters, Mrs. Bascom Robertson and Miss Bertha Box, both of Eastland; a brother, Swan Richardson of Stephenville; two grandchildren and four great-grandchildren.

Critical, Unconscious

Edwin Aaron is still in critical condition and remains unconscious in a Wichita Falls hospital Wednesday. He is the son of Mr. and Mrs. Johnny Aaron of Eastland and is suffering from injuries received in a one-car accident Monday, Jan. 4, near his home in Wichita Falls.

His parents remain at his bedside.

Modern Ag Shop Due Completion In 6 Weeks

Contract has been let and construction has begun on the vocational agricultural shop for Eastland High School. The shop job will conclude the district's major facilities developments which have included a new elementary school and a new gymnasium.

Contract was signed Monday evening at the regular school board meeting with H. E. Abbott and Sons Construction Co. of San Angelo, which is also building the addition at the Hollywood-Vassarette plant.

Freyschlag INSURANCE weather report

THURSDAY—Pleasant. Sun rises 7:15, sets 5:04. Moon sets 4:11 a. m. Fishing fair.

FRIDAY — Unsettled. Sun rises 7:14, sets 5:05. Moon sets 5:22 a. m. Fishing fair.

SATURDAY—Snow or rain. Sun rises 7:14, sets 5:06. Moon sets 6:32 a. m. Fishing best.

High School Hill, directly south of the tennis courts. Construction is expected to be complete in five or six weeks.

The entrance will face south to facilitate parking and there will be a large double door in the shop end of the building to permit vehicles to be driven inside.

The building will contain a 28 by 24 foot classroom, offices, tool storage area, rest rooms and a 68 by 28 foot shop area. The school already owns a complete assortment of power tools equipment and the building will be furnished immediately, making it one of the most modern and efficient vocational shops in this area.

The building will be 100 feet by 30 feet, located on the

Electric installation will be by Roy Gann and Roy Lee Smith has the plumbing contract.

at Eastland National Bank

Now's the time for a New '65 Automobile, with a low-cost loan from

at Eastland National Bank

EASTLAND TELEGRAM

110 W. Commerce St. — Eastland, Texas Phone MI 9-1707

(Consolidate with Eastland Chronicle, established in 1887 and Eastland County Record, established in 1931).

Entered as second class matter at the Post Office at Eastland, Texas, under the act of Congress of March 3, 1879.

Published Semi-Weekly — Thursdays and Sundays By Eastland County Newspapers, Inc. H. V. O'BRIEN, Editor

SUBSCRIPTION RATES: By carrier in city, 15c per copy or 65c month; one year by mail in county, \$3; one year by mail elsewhere in state, \$5; one year by mail out of state, \$6.

NOTICE: Any erroneous reflection upon the character or reputation of any person, firm or corporation which may appear in the columns of this newspaper will be gladly corrected upon being brought to the attention of the editor.

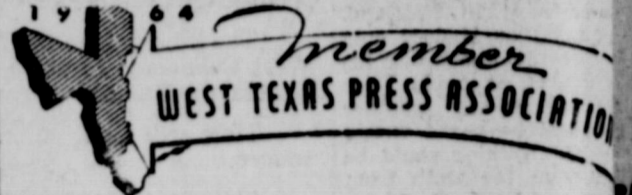

An Honor For Our Area

(An Editorial)

How many of us have set goals for ourselves, two years from now? And if we have, how many have done anything definite toward accomplishing those goals?

A young Texan — an Eastland County neighbor — not only had his goal set, but had gone to work to accomplish it.

Then when opportunity presented itself, State Sen. Ben Barnes of DeLeon was ready, and accomplished his goal of becoming Speaker of the Texas House of Representatives two years ahead of schedule.

The 26-year-old Barnes is typical of the new breed of representatives in the state legislative halls.

Another example — of a man whose ties are closer to this county — is State Sen. Tom Creighton of Mineral Wells. Only 36 years old, Sen. Creighton has just been elected President Pro-Tempore of this session, which puts him in line behind the lieutenant governor as successor to the governorship. Eastland County is in Sen. Creighton's district.

Rep. Barnes left law school last September to begin campaigning for the 1967 speakership. When Sen. Byron Tunnell resigned recently to accept an appointment, the young lawmaker was front-runner, with groundwork laid, for the Speaker's gavel.

State Rep. Wayne Gibbons of Breckenridge, whose district also includes this county, is a close friend of both a hard worker who has earned himself numerous committee appointments in the past. Rep. Gibbons assisted Rep. Barnes in his bid for the Speakership, entered a rules change resolution which carried the new speaker broad appointment power.

Working together this new breed of young lawmakers has a "get things done" quality which serves the people well.

This newspaper congratulates them on their ambition and accomplishments and offers to assist them in any way possible in the future.

WATCH REPAIR BESKOW JEWELRY 210 W. Main Eastland MA 9-2300

41 Years of Continuous Service — Earl Bender & Co. Eastland (Insurance Since 1924) Texas 112 W. Commerce MA 9-1707

DR. C. E. PAUL Chiropractic Health Service OFFICE HOURS Mon-Wed-Fri — 9 to 12; 2 to 7 Tues-Thurs-Sat — 8 to 2 or by appointment Hwy. 80 & Ave. I — CISCO — Phone MI 2-1122



CHICKEN FIGHT

(Continued from Page One)

Tuesday during a conference between the Ranger man and LCB officials. The officers made the raid on the old Parrish place about six miles south of Ranger on Farm-to-Market Highway 571.

Complaints were filed at the downtown office of Ranger Justice of Peace M. D. Underwood. By Wednesday at 5 p. m., 24 of the men charged had paid fines of \$25.00, plus costs, which totaled \$40.50 each.

In addition 16 others had posted appearance bonds of \$200 each. A group of Abilene men, Justice of Peace Underwood said, posted bonds through a legal counsel and declared intentions to "fight" their cases.

About half a dozen of those arrested were from Ranger. Practically every community in the county was represented and also present were men from New Mexico, Oklahoma, Baytown, Houston and Abilene.

The Sunday morning raid was one of several conducted recently by the Texas Rangers in this section of the state. Chicken fighting is illegal in Texas. It is lawful, however, in Oklahoma and New Mexico, although betting on the fighting cocks is an offense in those states.

An officer said it was his "understanding" that chicken fights were scheduled to get underway Sunday afternoon at 2 p. m.

In addition to the men picked up at the rural site, it was also reported that there were several dozen others in Ranger Sunday morning and allegedly were "planning" to attend the afternoon fights. As evidence the Rangers picked up many sets of gaffs and also took a picture of the pit which they say was to be used for the fights.

Constable Ralph Veal said Tuesday that about a year ago he warned a Ranger man against staging chicken fights at the same location. The Ranger heeded the warning. Veal said, and hurriedly cancelled the event.

Only one of the men arrested was jailed. He was held in the city jail in Ranger only a few hours. "You can't put me in jail unless my roosters go with me," the man said.

Chief of Police Bill Orden, acting on Rangers' orders, locked the man in a cell along with three roosters in coops.

"It was the first time," Chief Orden said, "that we ever locked up any chickens in the city jail."

After a few hours the Abilene man was released after paying a \$40.50 fine to Justice of Peace Underwood.

EASTLAND MEMORIAL HOSPITAL

The following persons were listed as patients in Eastland Memorial Hospital Wednesday: T. E. Payne, medical. Pauline Garmany, Santo, medical. Mrs. Mack Thurman, medical. Mrs. Dero Rains, Cisco, medical. Mrs. J. A. Hallmark, surgical. Mrs. J. W. Boggus, Gordon, medical. Mrs. W. T. Taylor, Cisco, medical. James Whitehead, medical. John L. Little, medical. H. H. McCleskey, medical. Ed Brooker, Carbon, medical. Carl Simmons, medical. Jim Edward Hogan, Carbon, medical. William A. Martin, medical. William Reese, medical. Mrs. Carl Angstadt, medical. Mrs. Jim Hennon, medical. Mrs. R. L. Taylor, medical. Mrs. W. M. Grozier, Cisco, medical. Mrs. Wayne Brock, Cisco, medical. Charles Chancellor, Carbon, medical. Dale Chancellor, Carbon, medical. H. J. Lane, medical. P. E. Thorpe, medical. Margaret Fox, Olden, surgical. Mrs. Joe F. Tow, medical. Tammy Spurlen, medical. Dale Spurlen, medical. Mrs. J. W. Gosnell, Cisco, medical. Mrs. Dan O. Martin, medical. Mrs. H. J. Lane, surgical. Mrs. M. G. Hyatt, Cisco, surgical. Mrs. Robert Bishop, medical. Mrs. William Earl Harden, OB. Cathy D. Yancey, Graham, medical. Mrs. D. J. Walker, surgical. Mrs. Bennie Hull, Cisco, OB. Mrs. Weaver Hague, medical. Walter L. Gann, surgical. Mrs. R. D. Royce, Gordon, medical. William M. Slatton, medical. Jess Taylor, medical. Carrie Bratton, medical. Mrs. W. A. Martin, medical. A. O. Tindall, medical. Elmer Sullivan, surgical. Paula Eaves, Cisco, medical. Mrs. Stanley Harris, Baird, medical. Douglas Burns, accident. Mrs. H. L. McGuired, Olden, medical. Mrs. Richard May, surgical. Mrs. Earl Whitlock, surgical. W. S. Poe, medical. Mrs. W. S. Poe, medical. Mrs. T. A. Byrd, Carbon, medical. Mrs. F. B. Nichols, medical. Mrs. O. W. Cathey, Cisco, surgical. Sam Herring, surgical. John T. Berry, medical. Mrs. Will Stark, Olden, medical. Baby Girl Harden. Baby Girl Hull.

Wanted

HELP WANTED: For the Texan. Inside help and day and night car-hops. Apply at The Texan. Mrs. O. L. Elrod. 4 WANTED — nurses, nurses aides, cooks and trainees as nurses aides. Apply at the Nursing home office, Village Hotel, Main Floor at the West entrance. 9 WANTED: All kinds dirt work, have D7 Cat. dozer for tank cleaning, terracing, brush clearing, or what have you. Call Brooks Dirt Work, Cisco HI 2-3291, or write Box 666, Cisco. 9 WANTED: All kinds dirt work, have D7 Cat. dozer for tank cleaning, terracing, brush clearing, or what have you. Call Brooks Dirt Work, HI 2-3291, Cisco, or write Box 666, Cisco. 9

Rentals

FOR RENT: Combination service station and cafe. Four trailer spaces. Tools and equipment for sale. Will finance and has good location. Call HI 9-2334 or write Box 387 in Breckenridge. 9 FOR RENT: Two bedroom rock house, furnished or unfurnished, 404 East Plummer. For information call 9-2540 before 9 a. m. or after 6 p. m. 5 FOR RENT: Small two-bedroom house, 415 N. Daugherty. Call MA 9-1501 after 5 p. m. 5 FOR RENT: Apartment—nice, clean, furnished. Large living room, large bedroom, kitchen and bath. Bills paid. Phone MA 9-2362 1f FOR RENT: 1951 Buick Super, four-door, in excellent condition. New paint and overhaul job. See Mrs. T. M. Collier, 1407 S. Seaman. Phone MA 9-2150. 109

For Sale

FOR SALE: 1949 Chrysler Windsor Sedan in collector's condition. You'll like this and your wife'll like it too. Fluid Drive and comfortable as a rocking chair. Good rubber and in top shape all around. Call to see at MA 9-2413 in Eastland. 1f FOR SALE: 128 acre farm, 3 miles northwest Ranger. 100 head of goats. Phone MI 7-1951. E. C. White. 5 FOR THE newer varieties of pecan and fruit trees, come to Womack's Nursery. Over twenty rose varieties in stock. Also shade trees and landscape plants. Womack's Nursery located halfway between Gorman and DeLeon on Highway 6. Write Womack's Nursery, DeLeon, Texas for free catalog. 5

Announcements

MASONIC LODGE NO. 467 Meets second Thursday of each month at 7:30 p. m. in the Masonic Hall. Call E. M. Simpson, W. M. MA 9-1065 or L. E. Huckabay, Sec., MA 9-1391 for information. EASTLAND ROTARY CLUB Meets each Monday noon at White Elephant Restaurant in Eastland. Cyrus Barcus, president. Notice THE AUTHORIZED Singer Sewing Machine representative will be at Modern Dry Cleaners each Tuesday. For information call or come by Modern Dry Cleaners, 210 South Seaman. Phone MA 9-1344, Eastland. 1f BLUE Lustre, not only rids carpets of soil but leaves pile soft and lofty. Rent electric shampooer \$1. Coats Furniture Co. 7 NOTICE: Save money. Have your tires retreaded for winter wear. Most sizes, \$7.95. One year guarantee. Jim Horton Tire Service, Eastland, Texas. 1f NOTICE: Free demonstration of Merle Norman Cosmetics at Ruby Lee's Beauty Shop. All type beauty work, specials on cold wave permanents. 403 S. Lamar St., Phone MA 9-2168. 1f HAPPY NEW YEAR — Have your big dreams for 1965? A business of your own with Avon can make those dreams come true. 4 BOILES BAUBECUE — Barbecue, pit cooked from choice heavy beef. Barbecue to go. Highway 80 West. 2200 Commerce, Eastland. 1f NOTICE: Come see holiday beauties for the 0 to 4s, in knit sleepwear (with caps and bell), suits, velvet dresses, Mrs. Day's shoes, coveralls (all colors and thermal too) — everything for the little tot, and bridge gifts too at Mrs. Hanle's Babyland, 612 S. Daugherty, MA 9-2089. 1f YOUR CAR POLISHED: At a price — you can afford. Call or see Marvin Grubb today. Phone MA 9-2547 or MA 9-1574. 517 South Daugherty. 11

Notice

THE AUTHORIZED Singer Sewing Machine representative will be at Modern Dry Cleaners each Tuesday. For information call or come by Modern Dry Cleaners, 210 South Seaman. Phone MA 9-1344, Eastland. 1f BLUE Lustre, not only rids carpets of soil but leaves pile soft and lofty. Rent electric shampooer \$1. Coats Furniture Co. 7 NOTICE: Save money. Have your tires retreaded for winter wear. Most sizes, \$7.95. One year guarantee. Jim Horton Tire Service, Eastland, Texas. 1f NOTICE: Free demonstration of Merle Norman Cosmetics at Ruby Lee's Beauty Shop. All type beauty work, specials on cold wave permanents. 403 S. Lamar St., Phone MA 9-2168. 1f HAPPY NEW YEAR — Have your big dreams for 1965? A business of your own with Avon can make those dreams come true. 4

TOP CRIME

(Continued from Page One) Vandalism? Quite a bit, Sublett says. Particularly to rural houses and to road equipment on highway construction jobs. There's been quite a bit of damage done to tractors and equipment on the job south of Cisco. "Wouldn't be surprised if we don't start spending some nights patrolling out there." Cattle theft? "Yes, we have our problems there. We've made about five trips out of the county checking on the some 150 head of goats stolen near Rising Star recently, but haven't turned up anything definite yet." There's a certain amount of brazenness about the jobs being done, he said. Last week two rural houses, separated by a carport, were broken into — while an elderly woman was at home in one of the houses. The incident happened about seven miles south of Ranger on the Chayne Road. The woman heard someone in the other house, occupied by her son and family, who were away at the time, but thought that it was just someone helping themselves to gasoline from her pickup to get into town and therefore didn't disturb them. They jostled around for about an hour, took quite a bit of clothing, and finally topped their raid by breaking into her lighted room. She screamed then and called for help.

Card of Thanks

CARD OF THANKS We wish to express our deep appreciation and sincere thanks for the beautiful floral tributes, messages of sympathy, food and acts of kindness received after the loss of our beloved mother and sister. The family of Mrs. Lorene (Rust) Hankins

Lost

LOST: Tarpaulin, practically new, between Eastland and Lone Cedar Country Club out off. MA 9-1898. Clyde Herring. 7

Card of Thanks

When It's FLOWERS Say It with Ours! POE FLORAL MA 9-1711 — 609 W. Main EASTLAND

ROLLINS & SONS GULF SERVICE

Call for Appointments on Wash - Grease Oil Changes 500 W. MAIN MA 9-8840 We Give S&H Green Stamps

WANT-ADS

The People's Market Place! Now's the time to sell or buy band instruments, pianos, bicycles, shot-guns, and so forth. Want-Ads in this newspaper get results. Say It with Flowers Flower and Gift Shop 200 N. Green Mrs. Ita R. Parrish MA 9-1101 — All Hours Florafax Delivery Service

FREE

Estimates on RE-ROOFING Or Repair of Your Old Roof. Residential and Commercial Eastland Roofing Co. Noble Squiers Phone MA 9-2370

J. B. Tankersley Auctioneer

Action of the Auction Eastland, Texas 709 S. Halbryan

Drowning Death Ruled Accidental

An official ruling in the recent drowning death of Earl R. Platter has been issued as being death by accidental drowning by Justice of the Peace Wells Dalton, at midweek. Platter, a 42-year-old carpenter, was found dead Saturday, Jan. 2 by Sheriff L. E. Sublett and Police Chief Ray Lancy who had been tipped by another man. The same man was cleared of any connection with Platter's death following photograph (lie detection) tests which he had requested and which were made in Waco Monday. The body of Platter was found in about four feet of water in Leon Creek after he had been missing about 48 hours.

Whittenton T.V. Repair

Guaranteed Service RCA & Sylvania Tubes & parts. AT WESTERN AUTO MA 9-2011

LET US CHECK AUTO IGNITION SYSTEM NOW!

Complete Safety Inspection Center Auto Repairs 24 HOUR WRECKER SERVICE Phone MA 9-2270 Night MA 9-2224

Allen Auto Repair

AT RUSHING MOTOR CO. 215 SOUTH SEAMAN

Whittenton T.V. Repair Guaranteed Service RCA & Sylvania Tubes & parts. AT WESTERN AUTO MA 9-2011

Make Sure Your Auto Starts When You Do! Complete Safety Inspection Center Auto Repairs 24 HOUR WRECKER SERVICE Phone MA 9-2270 Night MA 9-2224

Allen Auto Repair AT RUSHING MOTOR CO. 215 SOUTH SEAMAN

FOR SALE Modern six room, three bedroom house. With two lots. Located 110 E. Conner. Phone MA 9-1756.

LAUNDRY SERVICE Family Finish Rough Dry Linen Supply Free Pickup and Delivery A Complete Laundry Service Cisco Steam Laundry HI 2-2151 MA 9-2122

WALKER'S Dressing Plant Custom Dressing Phone D. J. Walker Eastland MA 9-1192

GET A COMPLETE LUBE JOB NOW Reduce winter car-woes with proper car lubrication. Let our experts handle it for you today. 1-day service.

OBIE'S HUMBLE SERVICE STATION 802 W. Main MA 9-5866

JOE CULPEPPER of Hood King Motor Co., also says: "See me for the best automobile deal."

WORTH FOOD MART

The SURE SIGN OF QUALITY!



Prices Effective: Jan. 14 thru Jan. 16, 1965

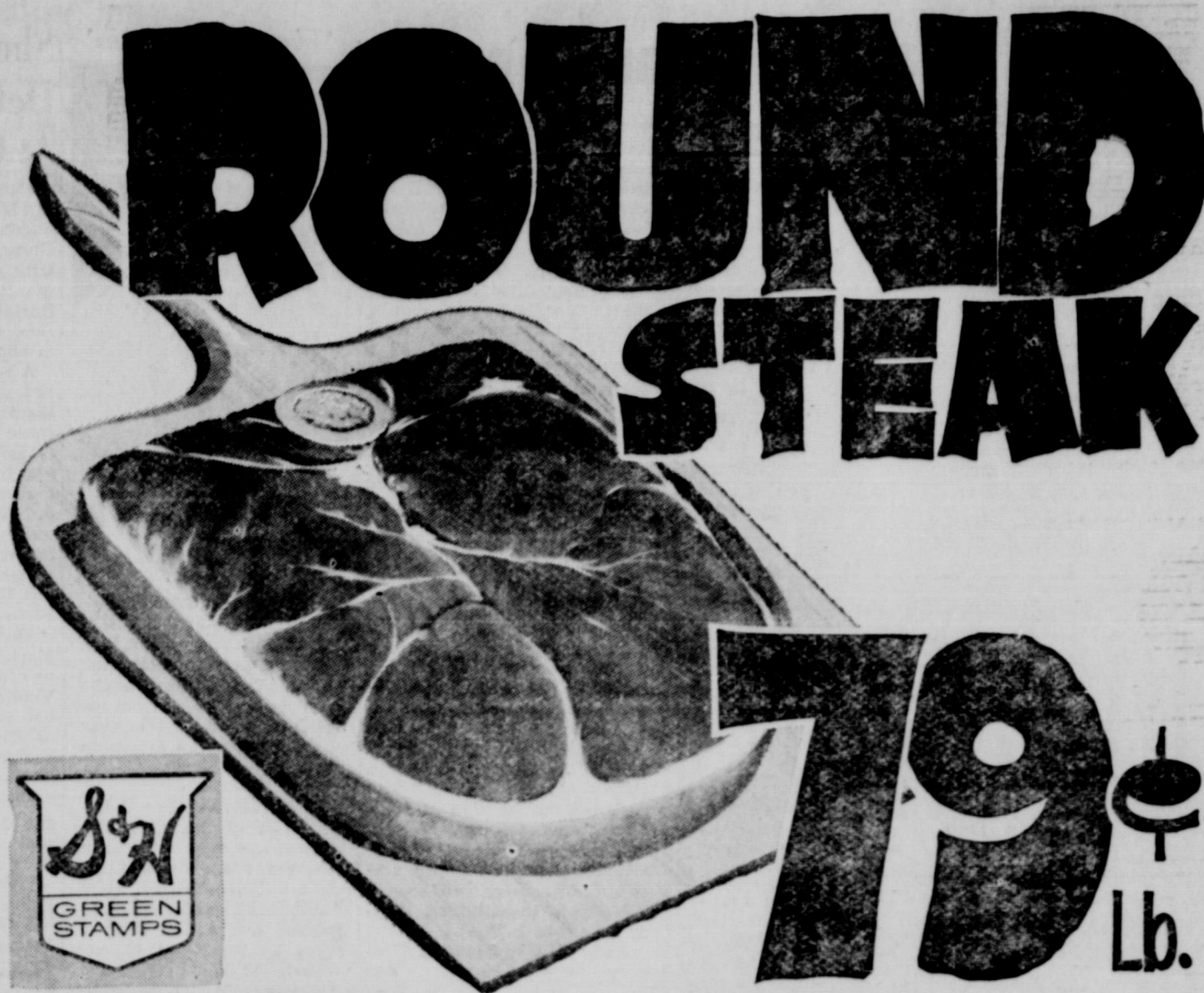

79¢ Lb.



ARMOUR STAR
CANNED PICNIC

3 Lb. Can \$1.69

SUNCO Large U.S.D.A. Grade 'A' **EGGS** Dozen **39¢**

Paper Sale!

- 2 Boxes **45c**
- 2 rolls **49c**
- 2 Rolls **59c**
- 2 2-roll Pkgs. **49c**
- 3 1-roll Pkgs. **\$1.**
- 2 Rolls **49c**
- 180 Cl. Pkg. **39c**
- 21-Cl. Pkg. **39c**
- 50-cl. Pkg. **25c**

SHORTENING DETERGENT

Snow Drift 3 Lb. Can **49¢**

Breeze Giant Box **59¢**

CAKE MIXES

Swans Down All Flavors **4** 19 Oz. Boxes **\$1.00**

PORK & BEANS

Van Camp **4** 300 Cans **49¢**

TOMATO SOUP

Campbell's **5** No. 1 Cans **49¢**

El Chico Yellow Label
TAMALES No. 300 Can **19c**

Libby's or Armour
BEEF STEW 24-oz. Can **45c**

ARMOUR STAR
Sliced BACON 1 Lb. Pkg. **49¢**

GROUND BEEF Fresh W. C. Q. Lb. **39c**

W. C. Q. Heavy Beef
RUMP ROAST or Pikes Peak Lb. **65c**

BOLOGNA Swift's Premium Sliced Lb. **49c**

CATFISH Fresh Water Lb. **69c**

Colombo's Cheese, Sausage, Pepperoni
PIZZAS 12-inch Ea. **79**

- Frozen Food -

DINNERS Banquet all Var. 11-in. Ea. **39c**

Banquet Beef, Chix-Turkey
MEAT PIES 8-oz. Pie **19c**

ONION RINGS Taste O'Sea 4-oz. pkg. **29c**

- Drug & Household -

BUFFERIN 100-tablets Reg. 1.29 Size **89c**

Cosmo 2-Hole
FILLER PAPER 225-Sheet Pkg. **29c**

79c Foamy Shave & 49c Stainless Blades
GILLETTE Reg. \$1.29 **65c**

APPLES... 19¢ Lb.

RED DELICIOUS ROME BEAUTY WINESAP

NAVEL ORANGES Calif. Sunkist Lb. **15c** YELLOW ONIONS U. S. No. 1 3 Lbs. **25c**

GREEN CABBAGE Large Firm Heads Lb. **5c** SWEET POTATOES Large Selects Lb. **15c**

CARROTS 2-lb. Cello Bag Ea. **19c**

Fresh & Crisp
CELERY Pascal Large Stalk **19c**

SQUASH Yellow Florida Lb. **19c**

CLIP AND SAVE!

50 BONUS S&H Green Stamps
With This Coupon and Purchase of
(2) 6-oz. or (1) 12-oz. Can Minute
Maid ORANGE JUICE
Void After Jan. 16, 1965

WORTH FOOD MART

CLIP AND SAVE!

100 BONUS S&H Green Stamps
With This Coupon and Purchase of
(1) 1½-Lb. Pkg. San Juan Magic
Freeze Cod, Rock Fish or Perch
Void After Jan. 16, 1965

WORTH FOOD MART

CLIP AND SAVE!

50 BONUS S&H Green Stamps
With This Coupon and Purchase of
(2) 200 Sheet Rolls Scott
PAPER TOWELS
Void After Jan. 16, 1965

WORTH FOOD MART

CLIP AND SAVE!

25 BONUS S&H Green Stamps
with this Coupon & Purchase of
(2) Pkgs. Any Size, Any Style
O.B. MACARONI
Void After Jan. 16, 1965

WORTH FOOD MART

WE GIVE



CLIP AND SAVE!

100 BONUS S&H Green Stamps
with this Coupon & Purchase of
(1) 100-Cl. Pkg. Lipton
TEA BAGS
Void After Jan. 16, 1965

WORTH FOOD MART

CLIP AND SAVE!

25 BONUS S&H Green Stamps
with this Coupon & Purchase of
(2) 400-Cl. Boxes Scotties
FACIAL TISSUE
Void After Jan. 16, 1965

WORTH FOOD MART

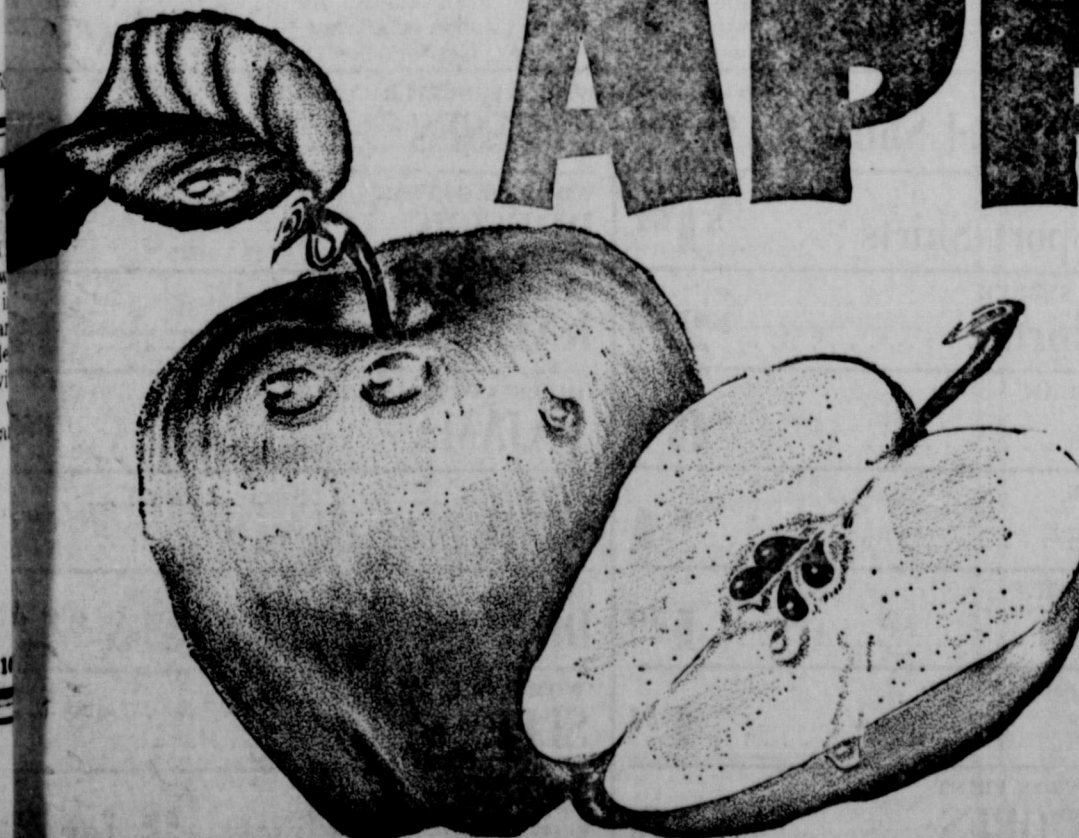

Safeway Realigns Operations In Division Expansion Plan

Carl C. Foster, Division Manager of Safeway's Dallas operations, announced today the reorganization of its Merchandising Department and named two Dallas District Managers resulting from the changes.

Some forty new or extensively remodeled stores opened in 1964, or to be opened in 1965, require that we streamline our backstage operations, Foster said.

Mr. Foster is a former Eastland resident, a graduate

of Eastland High School, and his late wife was the daughter of Mr. and Mrs. Guy Quinn of Eastland.

Ken Roberts who has managed the company's South Dallas and Ellis County stores for the last four and a half years, has been assigned the North Dallas area. The District includes stores in North Dallas County, Denton, and Gainesville.

Milton Lynn from the company's Seattle, Washington, Division has been selected to

fill the post of South Dallas District Manager. Mr. Lynn has had an extensive career in store management and in recent years has held the assignment of Materials Handling Coordinator at Seattle. Recently he attended the company's Executive Development Training Program in Oakland, California.

Bob Griffiths, a second newcomer to Safeway Dallas Division has been named Non-foods Merchandiser. He held a similar position in the company's San Diego, California, Division. Griffiths will direct the non-foods operation at retail level and will be a member of the buying committee for non-foods.

T. M. Temple, Eastland store manager, reported that there are no changes anticipated for the local store at this time.

Harold T. Johnson, veteran Supply Manager for Safeway's Dallas operations has been assigned the position of Non-foods and Grocery Supply Manager and will co-ordinate all activities in the procurement of items. He will report directly to the Division Manager.

Andy Couch, formerly Grocery Supply Manager, has been assigned the post of Perishable Foods Merchandising Manager. He is responsible for procurement of all supplies in this field and reports to the Division Manager.

Ray Dowell, who has managed the North Dallas District for past year, has been named Sales Promotion Manager with responsibility of coordinating the selection of advertising and sales promotion programs for the Grocery Department. He will also coordinate the activities of the Price Reporting Office, and will assist other Merchandisers and the Advertising Manager in the over-all Merchandising program. Mr. Dowell reports to the Division Manager.

Arnold Sembers, Meat Supply Manager; Henry Squires, Produce Supply Manager; Ron Giglio, Advertising Manager; and "S" Brand Merchandiser Bob Myers remain in their present positions and report to the Division Manager.

Bill Compton, formerly Non-Foods Supply Manager,

'Thank You, Folks'



HADEN LEE JOHNSON
Eastland County March of Dimes 1965 Campaign Boy, has issued the following "Thank You" to persons who have donated to him and the MOD drive which this year is emphasizing an attack on birth defects:

"I am Haden Lee Johnson (son of Mr. and Mrs. James Johnson of Lake Leon) and I am now three and a half months old. I am doing real good for now. My mother and daddy and I want to thank all of our friends for their prayers and donations. Your contributions have paid about one-fourth of my hospital bill. (Haden Lee recently had extensive surgery). My big brother Leslie (2 years old) wants to thank you for his Christmas presents too. We are all very grateful to you." (Haden Lee will be taken for further tests and examinations in about six months, his parents report).

Mrs. S. H. Nance Buried Monday

Final rites for Mrs. S. H. Nance, 78, prominent Ciscoan who died at 2:15 p.m. Saturday in Hendrick Memorial Hospital in Abilene, were held at 2 p.m. Monday in First Methodist Church of Cisco with the Rev. Morris Bailey, pastor, officiating, assisted by the Rev. G. W. French, and Rev. Wallace Dunson, both of Waco, Rev. E. H. Lightfoot of Fort Worth, and District Supt. Wayne Reynolds of Cisco. Burial was in Oakwood Cemetery with Rust Funeral Home in charge.

Mrs. Nance had been ill for over two months. She had lived in Cisco 34 years, moving in 1931 from Winters.

Born in Oxford, Miss., March 21, 1886, she married Stephen H. Nance Dec. 28, 1905, in De Leon. She was preceded in death by one son, G. R. (Pete) Nance, who died four years ago, and one grandson, Garland R. Nance, Jr., who died 27 years ago.

Mrs. Nance had been a member of the Methodist Church since childhood. Well known as an active church and civic worker for many years, she was past president of the Industrial Arts Club and a charter member and past president of the WSCS of the First Methodist Church.

Survivors are her husband; three daughters, Mrs. John W. Speir of Cisco, Mrs. Charles H. McCall and Mrs. H. Ford Taylor, both of Midland; one sister, Mrs. Elmer St. Clair of Burleson; three grandchildren, Patsy Nance of Cisco, Nancy McCall of Dallas, and Charles H. McCall, Jr., of Midland.

Pallbearers were C. W. Graham, R. W. Merket, Leo Clinton, Richard Moore, Nick Miller, Sam King, and Dr. Paul M. Woods, all of Cisco, and C. W. Whitfield of Fort Worth.

Named as honorary pallbearers were members of the Official Board of First Methodist Church, O. L. Stamey and Goodfellows Class of First Methodist Church, and James McCracken, Roy Huffmyer, R. L. Ponsler, Sam Kimmel, Dick Lauderdale, Dr. E. E. Addy, Jr., Oz Gerrard, Bob Elliott, and George Boyd.

becomes the Retail Non-Foods Merchandiser and reports to John Whathan, Retail Operations Manager.

Bill Glasscock serves as Grocery Buyer and reports directly to Harold Johnson.

Foster stated that a Non-Food section was added to the Company's Garl and Distribution Center in 1964. Some twenty new retail units have been added to the Texas operations in 1964 and a like number are scheduled for 1965 opening. This is in line with the company's continuing plan with the growing economy of the Southwest.

Shepard Rites Held Tuesday At Gunsight

Funeral services for Jack M. Shepard, 85, who died Sunday, were held Tuesday at Gunsight Methodist Church with the Rev. John Lightfoot of Breckenridge officiating. Burial was in Gunsight Cemetery with Rust Funeral Home in charge.

A retired farmer, Mr. Shepard died in Graham Hospital Sunday after an illness of three weeks. He lived in Gunsight most of his life and had lived in Cisco for the past ten years. He was born May 3, 1897, in Bastrop County and was a veteran of the Spanish American War and a member of Gunsight Methodist Church. His wife preceded him in death in 1925.

Survivors are one son, Mack Shepard, of Baytown; one daughter, Mrs. Gray Vinding of Anaheim, Calif.; one sister, Mrs. O. R. Turner of Cisco; two grandchildren and two great-grandchildren.

A guest in the home of Mr. and Mrs. George Sallee this past week has been Mrs. R. B. McFall of Lubbock.

Visiting in the home of Mrs. Beulah Higgins this past week has been her son, Buford Young of Miricle Valley, Ariz.

Announcing... At F

The TEXAN DRIVE-IN IS OPENING SATURDAY, JAN. 16

FREE COFFEE & DONUTS

11 a.m. - 2 p.m.

COME, GET ACQUAINTED

OPEN SIX DAYS A WEEK - 11 to 10
CHICKEN - FISH - HAMBURGERS
SHAKES & MALTS - SHORT ORDERS

Meet Your Friends at the

TEXAN

MR. AND MRS. O. L. ELROD, Managers
1000 West Main MA 9-1303

Page Four EASTLAND TELEGRAM Thursday, January 14, 1965

COMPARE this TAPPAN

WITH OTHER RANGES AT \$199.95

Feature for feature, the new Tappan outshines all the rest - don't settle for less.

Included

- World's fastest burners
- Huge porcelain oven
- Smokefree broiler
- Titanium exterior
- Butter warranty
- Porcelain chassis
- Top light and clock optional at slight extra cost

EASY TERMS FOR ANY BUDGET **\$179.95**

GOODYEAR SERVICE STORE
308 E. Main MA 9-2662

JAMMED!



'65 Plymouth Fury

That's your Plymouth Dealer's showroom 4 great kinds of Plymouths 60 models in all The deals are real crowd-pleasers Plymouth sales in Texas for Oct.-Nov. were up 51.3% over last year!

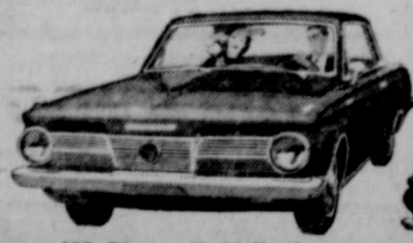

'65 Plymouth Valiant



'65 Plymouth Belvedere



'65 Plymouth Barracuda

Force your way into Plymoumland

FAA AUTHORIZED PLYMOUTH DEALERS CHRYSLER

RUSHING MOTOR CO.

215 S. SEAMAN

EASTLAND, TEXAS

Penneys

ALWAYS FIRST QUALITY

STARTS TOMORROW!
COME SAVE!

CLEARANCE



GIRLS' TAPER-Trim CORDUROY SLACK BUYS!

2 for \$3

Penney value! Plushy cotton corduroy slacks slimly tapered, with 2 patch pockets are just right for active girls! Black, blue, red; 7-14.



JR. BOYS' LONGIE BOXER IN CORDUROY

99¢ sizes 2-7

Sturdy pinwale cotton corduroys constructed for rough and tumble wear. Machine washable! In sunny colors. Top value, low priced!



GREAT VALUE! JR. BOYS' POLO SHIRTS

2 for 99¢ sizes 4-12

Don't miss these! All are colorful cotton. All machine washable. All with crew neck in smart solids or snazzy stripes. Get 'em now!



BOYS' LINED JACKET

8.88

Warm corduroy jackets with warm lining. A terrific buy! Warm jacket for days! Sizes 6 to 14.

BOYS' PRINTED Cotton Flannel Shirts	99¢
BOYS' LONG SLEEVE Cotton Sport Shirts	\$1.67
MEN'S LONG SLEEVE Sport Shirts	\$2.50
MEN'S CARDIGAN Sweaters	\$6.88
BOYS' STRIPE Sweaters	\$4
BOYS' FLANNEL PAJAMAS	1.50
WOMEN'S WOOL SHEATH SKIRTS	4.44
WOMEN'S ESTRON PRINT QUILT ROBES	\$9
WOMEN'S BULKY SWEATERS	\$7
MEN'S LONG SLEEVE FLANNEL SHIRTS	1.50

WOMEN'S BETTER DRESSES	\$8
WOMEN'S COTTON DRESSES	\$8
WOMEN'S LAMINATED KNIT COATS	\$10
GIRLS' COTTON FLANNEL PAJAMAS	\$8
WOMEN'S STRETCH PANTS	5
GIRLS' DRESS COATS	\$12 & \$10
WOMEN'S FLANNEL SLEEPWEAR	1
ENTIRE STOCK Costume Jewelry	3 for \$8
LARGE SIZE AREA RUGS	\$9 & \$1
LARGE SIZE BOSA NOVA RUGS	\$8

CHARGE IT. PENNEY'S IN CISCO OPEN TO 5:30

Memorials Announced At Public Library

By A. E. CUSHMAN
Fourteen new memorial books have been given to the Eastland Public Library, announces the Library Committee of the Thursday Afternoon Club.

"The Romance of the Davis Mountains" is an autographed copy from Carlisle Rant who is a pioneer and historian of the Big Bend country. The book is given in memory of Mr. Arthur Hamilton Johnson by Mr. and Mrs. Joseph M. Perkins.

"The Cavalcade of Europe" is edited by Lowell Thomas and is a handbook of information and background reading on past and present Europe. This book was given in memory of Mr. C. W. Hoffman by Mr. and Mrs. Perkins.

"Excursions in Old Glass" by Flora Rupe Mills, who has spent more than 25 years searching for and collecting antique glass. Mrs. Mills has become truly an authority on the subject and presents her information in an unusually interesting and informative style. This book was given in memory of Mr. Charles Heck by Mrs. Art Johnson and her sister, Mrs. Satterwhite. They also gave the six-volume set of "Religions of the Modern World" in memory of Mr. Heck.

Mr. and Mrs. Jos. M. Perkins chose two Texas books to be presented as memorials for Judge Turner Collie. "The Mier Expedition" because of its relation to Eastland County and The Spanish Missions of Texas" by McCaleb.

"Thoughts Afield" - Kohn, a book of meditations throughout the seasons, was given in memory of Mr. Collie by Mrs. G. C. Kimbrell and Mrs. A. E. Cushman.

Mr. and Mrs. Frank Sparks gave the book, "My Darling Clementine" in memory of Mr. C. W. Hoffmann. Sr. This book is a dual portrait of Winston and Lady Churchill—Winston as seen through his wife's eyes.

Dag Hammarskjöld's "Markings" was presented to the Library in memory of Ben Little on the second anniversary of his death, by his grandparents, Mr. and Mrs. C. L. Little. Many will read this book primarily as a unique historical document; many will find in its meditations an unusual devotional book. But above all, almost every reader is bound to feel that he has had "the privilege of being in contact with a great, good, and lovable man."

Visiting in the home of Mr. and Mrs. Don Simmons last weekend were her brother and family, Mr. and Mrs. Donald Brooks of Abilene.

VISITS PARENTS
Guests of Mr. and Mrs. O. L. McDonald are their daughter, Mrs. Vance Stephens and children of Grosbeck.

POLL TAX REQUEST

Eastland County

Tax-Assessor-Collector of Eastland County, Courthouse, Eastland, Texas

Name _____ Date _____ 1965

Residence _____

R.F.D. _____ Box _____

Age _____ Sex _____ Occupation _____ Race _____

Length of residence, State _____ County _____ City _____

Voting Box No. _____

Native Born _____ Naturalized _____

Enclosed \$1.75 and request that poll tax receipt be mailed to me at above address.

Signature _____

Must be in the hands of tax assessor by Jan. 30

POLL TAX FORM — Eastland County residents who want to vote in 1965 elections still need a poll tax receipt. For a receipt or an exemption, fill out the above blank and mail it to the Eastland County Tax Office. The \$1.75 — if no exemption is warranted — must accompany each application. Your receipt will be mailed to you, according to J. C. Allison, tax assessor-collector. Deadline for poll tax payments is Saturday, Jan. 30.

Bethel WMU Studies Cuba

The Women's Missionary Union of Bethel Baptist Church will meet Jan. 26 and a stewardship program will be given by Mrs. Gene Falk, stewardship chairman. All ladies of the church are urged to attend, visitors are welcome, and the nursery will be open.

WMU met last Tuesday at 9:30 a.m. in the educational building for a very interesting program, "Christ for the Cubans," planned by Program Chairman Mrs. L. C. Brown. The song, "Leaning on the Everlasting Arms," opened the meeting, with Mrs. Tom Clark, secretary, at the piano; Mr. H. B. Terry, prayer chairman, gave the opening prayer and read the calendar for the missionaries; and the introduction was given by Mrs. L. C. Brown.

"Historian's View" was presented by Mrs. H. S. Curtis; "Missionaries View," Mrs. Clark; "Cuban's Baptist View," Mrs. James Glenn president; "Refugee's View," chairman; and "Our View" by Mrs. Brown.

Closing meditation was given by Mrs. Terry, which was prayer, Mrs. Terry stressed that God is our refuge and our strength.

Present were Meses. Stella Rodrick, Glenn, Clark, Curtis, Brown, Allison and Terry.

Community Missions was planned for January and February by Missionary Chairman Mrs. Curtis.

Recent visitors in the home of Mr. and Mrs. Otto Morren were his sister and family, Mr. and Mrs. Bill McMillan of Cross Plains.

Visiting recently in the home of Mr. and Mrs. J. E. Franklin were their son, E. C. Franklin and children of Odessa.

Leon Briefs

By MRS. O. D. QUARLES

Crappie must take the black seat and let Lake Leon's big black bass take the bows this week.

Arriving Friday night, along with our coldest spell of weather in several weeks, were Mr. and Mrs. Bill Estes of Crane. Even with a stiff north wind and 26 degree temperature, daylight caught Bill out in the reeds and cattails in his waders and tube. He caught a seven pound, a six pound and a four pound bass. Bill is a teacher in the Crane schools.

Also taking two nice bass late one afternoon was Bruce Reeve of Cisco.

Recent visitors to Lake Leon were Mr. and Mrs. Larry Ware and Mr. and Mrs. Dennis Schulze of Amarillo; also Charlie Schafer and Ira Crowner of Odessa.

Z. O. MeHaffey and O. D. Quarles took several nice channel cat off their trotlines this week. Weights were from two pounds up to four and one half pounds.

Visiting in the MeHaffey home last Saturday were the Mobley sisters of Putnam, Ruth, Mable and Betty. They enjoyed a catfish lunch and home movies.

This reporter recently took a hard fall out the back door, which will get you sympathy, lots of telephone calls and a skinned back. And it's not worth it.

C. E. PAUL, D. C.

Complete Chiropractic Health Service

Ave. I at 8th St.—(Hwy. 80)

Cisco, Texas

Phone HI 2-1677

TIPPER FLINTLOCK says:



THE NATIONAL RIFLE ASSOCIATION

Join Eastland County Rifle and Pistol Club

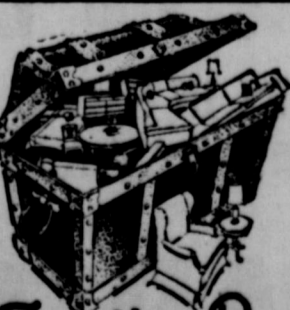

There's a Treasure Chest of values in our store... you'll find modern, traditional — the just-right piece for your home. Shop here and save!

Furniture Buys
SPECTACULAR
VALUES FOR MODERN HOMES

COATS FURNITURE EASTLAND

Kathi And Kerri Hendricks Feted With Party

Kathi, age six, and Kerri Hendricks, age three, celebrated their birthdays Jan. 7 at a party given in the home of their parents, Mr. and Mrs. Jimmy Hendricks at 503 East Conner.

The birthday cake, decorated as a circus, was served with ice-cream and punch and favors were party hats and bubble gum.

Those who attended the party were Randy and Kevin Wharton, Emilee Perkins, Timmy Viereger, Steve Williams, Marca Kay and Lee Ann Glass, Kim and Ricky Bailey, Sherry and Ricky Carey, Lyndall and Gregg Underwood, Kim and Jim Owens, Ray Neal, James and Nelda Little and Darryn Wiloughby.

Pioneer Club Meets Wednesday

Members of the Pioneer Club will meet Wednesday, Jan. 20, in the home of Mrs. Amanda Morris for a regular meeting and noon luncheon.

All members are urged to be present and bring their place settings.

Mrs. Gerald Hammond Honored With Shower

Mrs. Gerold Hammond of Olden was honored with a Pink and Blue Shower Saturday night in the home of Mrs. I. E. Talley.

The table cloth, pink overlaid with blue net, was decorated on each corner with pink roses and ribbon rosettes. The centerpiece consisted of a vase filled with pink roses and flanked with pink candles.

Refreshments of coffee, lime punch and white cake squares, decorated with small pink roses, were served. Those attending were

Mmes.: Joe Bond, Jim Thacker, Bill Hooks and Gailand Ashton, all of Olden; Jim Grimshaw, H. M. Tomlinson, Lee Crawford, H. B. Dawson and Miss Ronda Tomlinson, all of Ranger; Elwood Ragland of Eastland; and L. P. Hammond, W. M. Hammond, P. E. Fox and Hazel Koonce, all of Desdemona.

Hostesses were Meses. Carry Hightower, Pete Rodgers, Bob Ferrell and Talley.

This weekend, visitors of Mr. and Mrs. W. E. Finley will be their son and family, Mr. and Mrs. Earl Finley of Sweetwater.

USED CARS MAKE IT A 2-CAR FAMILY!

TODAY'S SPECIAL
1964 CHEVROLET IMPALA
Four Door Sedan. Air Conditioning.
One Owner. Real, real nice \$2395

Complete Selection to Choose From—
COME SEE THE BEST!

HOOD KING MOTOR CO. TOP USED CARS EASTLAND

READ THE CLASSIFIEDS

NOW, HEAR THIS... FULL, RICH SOUND



THE WESTPORT II STEREO COMPACT CONSOLE

Ready to bring a new full, rich sound into your home is this compact-size, self-contained stereo console phonograph from General Electric.

The fine finishes and styling of The Westport II will enhance any decor—Danish Modern, Walnut, Early American (Maple and Traditional Mahogany).

- NOW SEE THIS... \$182.50 With AM-FM Radio**
- All-Wood Cabinetry
 - General Electric C-100 Ceramic Stereo Cartridge with Diamond Stylus
 - 4-Speed Automatic Changer... Automatic Shutoff
 - Record Storage for 25 Albums (without tuner)
 - AM, FM, FM Stereo Tuner (Optional)

Another SOUND VALUE From General Electric

GOODYEAR SERVICE STORE

100 E. Main MA 9-2662

AFTER - INVENTORY SALE

We must clear our stock of all winter merchandise! You'll find bargains in every department.

DRESS SALE

We have re-grouped and further reduced these Dresses

- One Group \$5 One Group \$7.95 One Group \$10
Others 1/2 and 1/3 OFF regular price

SUIT SALE

Wool, knits, silk blends, cottons . . . at real savings.

COAT SALE

Only a few left . . . but these are really bargains. Some fur trims.

SPORTSWEAR SALE

Pants, pants and blouses, sweaters, skirt sets. At Greatly Reduced Prices.

HAT CLEARANCE

One Group \$1.99
All others reduced 1/2 PRICE OR LESS

LINGERIE SALE

Save on slips, half-slips, panties, gowns, pajamas and robes

- One group half slips \$1
One group slips \$1
One group Vanity Fair Panties 50c
One group Hose 25c

Altman's

STYLE SHOP EASTLAND

PERRY'S Eastland

SUPER DUPER SPECIALS

THURSDAY FRIDAY and SATURDAY



YARDS of BARGAINS! BEAUTIFUL DRESS MATERIALS

4 YDS. FOR \$1.00

You've never seen such beautiful materials for so little money. Wash and wear prints, deluxe prints, shirtwaist prints, deluxe solids, colorama solids, and other lovely materials. Don't miss out on these wonderful values. YOU'LL SAVE PLENTY.

RUBBER GLOVES

17c pr.

Irregulars of fine quality rubber gloves that sell regularly for 35c. Protect your hands for just a few pennies.

8-CUP ALUMINUM PERCOLATOR

ECONOMICAL, EFFICIENT, EASY-TO-CLEAN ALUMINUM

99c

27x48 INCH HI-LO RUGS

\$2.98 VALUES BEAUTIFUL COLORS

\$1.77

HURRY!

MELAMINE DINNERWARE

Guaranteed Against Breaking, Cracking, Chipping or Staining.

34-PC. SET

Decorated Dinner Plates
Fruit Dessert
Cups
White Saucers
Teach. Serving Bowl, Plate, etc.

9.99 SET

Safe in Dishwashers . . . Colors Will Not Fade . . . Virtually Indestructible.

30 INCH NYLON HEAD SCARVES

Special 27c

BIG BIG ASSORTMENT PLASTIC ITEMS

- MEASURING SPOON SET
- MEASURING CUPS
- SCOOPS
- BUTTER DISHES
- ASSORTED FUNNELS

and several other items.

ANY ITEM

9c

TEFLON No need to scour this pan, ever — because food never sticks!

DePONT TEFLON® 10-inch FRY PAN 2.99 VALUE SPECIAL \$1.66



FFA Chapter Makes Plans At Meeting

A regular meeting of the Eastland Chapter of Future Farmers of America was held Monday evening, Jan. 11, in the agriculture department of Eastland High School, with President Mike Lewis presiding.

The chapter voted to form a recreation committee, electing David Hazard as chairman, with the idea in mind of having some type of social function after mid-term exams and the public relations committee was instructed to begin work on a Father and Son Banquet to be held sometime in April.

Chapter Sponsor W. L. Sims announced plans for the chapter to attend the Southwestern Exposition and Fat Stock Show in Fort Worth on Jan. 30. Hayden Wilson moved that only members who have paid their dues be allowed on this trip. The motion carried.

MAVERICKS . . .

(Continued from Page One)

tournament, the Mavettes, under Miss Pat Stewart's tutelage, downed Moran 43-36 in what was a tight-tight game through the first half, but cracked open in the last stanza.

Marsha Treadwell lead scoring with 18, followed by Carolyn Key's 16 and Mary Clark's 9.

TOTAL SCORE BY QUARTERS

EASTLAND	10	18	32	43
MORAN	10	18	26	36

Elaine Berger and Carolyn Key were named to the All-Tournament team.

At key guard spots for the Mavettes were Carolyn Thomas, Marilyn Huckaby, Sue Underwood and Elaine Berger.

DISTRICT FACTS

This Week's Schedule
Friday — Albany at Clyde, Cross Plains at Ranger, De Leon at Eastland.

DISTRICT 10-A STANDINGS

Team	W	L	Pct.
Eastland	4	0	1.000
Baird	4	1	.800
Ranger	2	2	.500
Clyde	2	2	.500
Albany	1	3	.250
Cross Plains	1	3	.250
De Leon	1	4	.200

Last Week's Results
Clyde, 48; De Leon 41; Baird 53, Cross Plains 43; Baird 66, Albany 58; Ranger 60, De Leon 49; Clyde 46, Cross Plains 26.

BREAD of Life

In returning and rest shall ye be saved; and in quietness and in confidence shall be your strength.

—Isaiah 30:15.

Not so quickly, fretted spirit, Least thy speed but run to waste; He is steadfast who believeth, He who trusteth makes no haste.

Record BUYS!

45 RPMs **49¢** & Up
\$1.98 & Up
LPs **\$1.98** & Up
WESTERN AUTO
201 S. Lamar

FAITH . . .



Faith is not reason's labor but repose.

Young

★
Arrington Hamner Funeral Home
"Friendly Personalized Service"
MAin 9-2611

SERVING ALL FAITHS IN TIME OF NEED

WATER SYSTEM

(Continued from Page 1.)

franchise to supply the community's needs.

In a meeting late in December, an Abilene engineer presented a preliminary report on the proposed project which embodied two possible plans.

One of the plans outlined construction of a distribution system at an estimated cost of \$59,820, and another plan includes distribution and pumping station, air gap and 50,000-gallon capacity elevated water storage tank at an estimated cost of \$68,000.

At the same time Mayor Frank Deaton and City Manager Lewis Tiner of Eastland met with a group of Olden citizens to discuss possible purchase of water for the proposed FHA system from Eastland.

Last week a group of Olden citizens met with Mayor Morris Newnham and members of the Ranger City Commission to discuss the possibility of purchasing water from Eastland.

The group was headed by Pat Moseley, chairman, and Leon Deck, consulting engineer of Abilene, who told the Ranger group that Olden's needs would be around 2½ million gallons of water per month. They also stated that to meet FHA regulations they would require a 40-year contract for such a supply.

Mavor Newnham said Monday that Ranger's supply of water from Eastland County Water Supply District is not sufficient to allow sale of gallonage required by Olden.

The city's 40-year contract with ECWSD, executed July 12, 1952 expires in 1992 — about 27 years hence.

The contract calls for 1,800,000 gallons of water daily, Mayor Newnham said. The Ranger city head also stated that on several occasions last summer, the city's water consumption was only little less than that maximum figure.

In order for Ranger to supply Olden with water, he explained, it would be necessary for a new contract to be executed with the ECWSD which would extend the time period to the year 2004. Also, the daily gallonage allowed would have to be increased.

The mayor said Ranger "would be glad to assist if arrangements can be made. "We consider the citizens of Olden our good friends and neighbors," Newnham added, "and we feel sure that the same feeling exists between Eastland and Olden.

"We feel sure that there is a solution to this problem, especially since there is an abundance of water in this area.

"The citizens of Olden can rest assured," the mayor concluded, "that we will do everything possible to assist our friends in making their water system a reality."

Health Is Program For Civic League

"I dare you to be healthy" was the theme for the program when the Civic League and Garden Club members met Wednesday for a luncheon and business meeting.

Ms. Austin Flint of Cisco presented the program, "Early Detection of Cancer," and hostesses were Mmes. Jim Parks, Leon Musgrove, John Ernst, T. M. Fullen, Troy Turner, Charles Terrell and Cyrus Barcus.

Mr. and Mrs. I. E. Talley of Olden attended the funeral of his cousin's wife, Mrs. H. H. Talley, in Stephenville Monday afternoon.



BOBBY LEE, left and his steer Bo-zo and Lynn Pippen and her steer Richard are shown in the above picture.

TWO CISCO CLUB STUDENTS SHOW TOP PRIZE WINNERS

Two Cisco 4-H Club members scored big for Eastland County last Thursday, Jan. 7.

Assistant County Agent Bill McCutcheon expressed pride in the showmanship of the two youngsters and in the quality of the steers.

The Odessa Show has been regarded to be the top Hereford show in Texas, and placing that high in classes with that number of weight steers from all over Texas. Bobby Lee, son of Mr. and Mrs. Jimmy Lee of Route 1, placed his steer 'Bozo' fifth in a class of 60 lightweight steers. The big credit to Cisco and helped youngsters sold their prize-winning animals in the premium sale in which only the top

READ THE CLASSIFIEDS

JANUARY Clearance Sale CONTINUING - COATS

VALUES TO \$21.98 SALE \$16

DRESSES
\$3.99 Values SALE 2.97
\$5.99 & \$6.99 SALE 3.97
\$8.99 & \$10.99 SALE 5.97

LINGERIE
VALUES TO \$2.99 SALE \$1.39 & \$1.69

LOVABLE BRAS
\$1.00 Values 2 for \$1.69
2.00 Values 2 for 3.39
3.00 Values NOW 2.39
BLOUSES . . . Values \$2.99 NOW \$1.69
Seam and Seamless HOSE 2 pair \$1

mode o'day

East Side of Square

MORE MEAT FOR LESS MONEY

SIRLOIN STEAKS LB. 59
PORK STEAKS LB. 39
CHUCK ROAST LB. 39

KORN KIST
SLICED BACON LB. 39

3-3½ LB. AVG.
BAKING SIZE CHICKENS LB. 33

BEEF SHORT RIBS LB. 29

BONELESS RUMP OR PEAK
ROAST LB. 59

FRESH GROUND BEEF LB. 39

FRESH PORK SAUSAGE LB. 39

FRESH THIN SLICED LIVER
CALF lb. 29¢ PORK lb. 19

RETAIL MARKET at EARNEST PACKING CO.

210 S. Lamar St.

LOWER PRICES! Every Day



STARTS TODAY - 8 A. M.

ALL TIRES MOUNTED FREE

GO! GO! GOODYEAR

OUR BEST 1964 NYLON TIRES - GOODYEAR NYLON CUSTOM SUPER CUSHION
REDUCED 25% DURING THIS SALE

ALL SIZES IN STOCK - BLACK WALL, WHITE WALLS
EASY BUDGET TERMS - PAY AS LITTLE AS \$1.25 WEEKLY FOR 4 NEW TIRES.

GOODYEAR SERVICE STORE

308 E. MAIN ST.

EASTLAND

MA 9-26

SAFEWAY FRESH MEATS...

ROUND STEAK



Baby Beef—Tender—Juicy—Delicious!

Lb. 65¢

- Sirloin Steak** Baby Beef—Lb. **65¢**
- T-Bone Steak** Baby Beef—Lb. **75¢**
- Loin Tip Steak** Baby Beef—Lb. **\$1.09**
- Bacon** Safeway Thick Sliced **2 Lb. Pkg. 85¢**

Lunch Meat Safeway Spiced, Pickle—Pimento, Macaroni and Cheese, Square Bologna—6-oz. Pkg. **29¢**

- Short Ribs** Or Brisket Baby Beef—Lb. **25¢**
- Rump Roast** Or Pikes Peak Baby Beef—Lb. **65¢**
- Loin Tip Roast** Baby Beef—Lb. **99¢**
- Pork Roast** Picnic, Shoulder Cut—Lb. **29¢**
- Canadian Bacon** Chunk—Lb. (Sliced, Lb. 99¢) **89¢**
- Pork Sausage** Wingate—1-Lb. Pkg. **33¢**

- Canned Picnic** \$1.79 Armour's Star—3-lb. Can
- Smoked Sausage** 65¢ Endless Link—Lb.
- Brick Chili** 79¢ Butlers—1-lb. Pkg.
- Chicken Gizzards** 39¢ Frozen—Lb.

- FROM THE BAKERY**
- WHEAT BREAD** 19¢
- Fruit Snails** 33¢
- GOOD DAIRY BUYS**
- Homogenized Milk** 53¢



- GOOD BUYS**
- Sliced Peaches** 2 for 39¢
- Chum Salmon** 49¢
- Baby Foods** 6 for 65¢
- Chunk Tuna** 37¢
- Duz** 55¢
- Salvo Tablets** 41¢
- Mr. Clean** 69¢
- Comet** 2 for 33¢

- GOOD BREAKFAST VALUES**
- Cheerios** 35¢
- Shredded Wheat** 27¢
- Biscuits** 3 for 29¢

- FROZEN FOODS**
- Enchilada Dinner** 2 for 85¢
- Ice Cream** 69¢
- Strawberries** 3 for 85¢
- Orange Juice** 59¢

- Toilet Soap** 4 for 27¢
- Toilet Snow** 33¢

- HEALTH AND BEAUTY VALUES...**
- Vitamins** 89¢
- Hand Lotion** 49¢
- Toothpaste** 29¢
- Facial Tissue** 6 for \$1

FRESH EGGS

Large "A" **39¢**

Large "AA" **42¢**

Medium "A" **37¢**

- Aqua Velva** 76¢
- Micrin** 69¢
- Toothpaste** 45¢

- BEVERAGES**
- SAFEWAY COFFEE**
- AIRWAY** 59¢
- NOB HILL** 63¢
- Folger's Instant Coffee** \$1.58
- Folger's Coffee** 87¢
- Instant Tea** 89¢

CRAIGMONT BEVERAGES

6 12-oz. Cans **49¢**

- Del Monte Corn** 2 for 37¢
- Pork & Beans** 3 for 39¢
- Cheese Food** 2 Lb. Box 49¢
- Canned Milk** 3 for 39¢
- Bartlett Pears** 29¢
- Cake Mixes** 3 for 85¢
- White Magic Detergent** 49¢

- Zest Soap** 2 for 43¢
- Zest Soap** 2 for 31¢
- Camay** 2 for 23¢
- Camay** 2 for 27¢

SAFEWAY PRODUCE... ALWAYS FRESH!

- LETTUCE** 10¢
- Grapefruit** 5 lb. Bag 39¢
- Pascal Celery** 19¢
- Bell Peppers** 3 for 29¢
- White Potatoes** 10 lb. Bag 79¢



- Lettuce** 2 for 39¢
- Broccoli** 29¢
- Lemons** 6 for 35¢
- Mushrooms** 39¢

PROCTER & GAMBLE PRODUCTS

- Joy Liquid Detergent** 31¢
- Dreft Germaseptic Detergent** 33¢
- Ivory Liquid Detergent** 35¢

PET FOOD

- Dog Food** 2 for 31¢
- Ken-L-Meal** 55¢
- Cat Food** 2 for 29¢



SAFEWAY

Safeway Guarantee!

Any item at Safeway is sold on a Moneyback guarantee. This means the full purchase price will be cheerfully refunded on any item that does not give you complete satisfaction. Shop Safeway with Confidence!

This Coupon Worth 100 Free Gold Bond Stamps

Plus your regularly earned Gold Bond Stamps with the purchase of

CANNED HAM

Coupon Expires January 16, 1965.

This Coupon Worth 25 Free Gold Bond Stamps

Plus your regularly earned Gold Bond Stamps with the purchase of

RED DELICIOUS APPLES

Coupon Expires January 16, 1965.

This Coupon Worth 50 Free Gold Bond Stamps

Plus your regularly earned Gold Bond Stamps with the purchase of

BLACK PEPPER

Coupon Expires January 16, 1965.

This Coupon Worth 50 Free Gold Bond Stamps

Plus your regularly earned Gold Bond Stamps with the purchase of

COOKING OIL

Coupon Expires January 16, 1965.

This Coupon Worth 50 Free Gold Bond Stamps

Plus your regularly earned Gold Bond Stamps with the purchase of

COFFEE

Coupon Expires January 16, 1965.

Three
al as
ottom
our
est—
and
time
ent—
as
y
Lodge
its in-
Friday,
at the
amar,
light
is wel-

REPORT OF CONDITION OF THE
EASTLAND NATIONAL BANK

EASTLAND IN THE STATE OF TEXAS, AT THE CLOSE OF BUSINESS ON DECEMBER 31, 1964. PUBLISHED IN RESPONSE TO CALL MADE BY COMPTROLLER OF THE CURRENCY, UNDER SECTION 3211, U. S. REVISED STATUTES.

ASSETS	
1. Cash, balances with other banks, and cash items in process of collection	1,207,429.38
2. United States Government obligations, direct and guaranteed (Net of any reserves)	1,364,468.75
3. Obligations of States and political subdivisions (Net of any reserves)	555,464.58
4. Other bonds, notes, and debentures (including \$ None securities of Federal agencies and corporations not guaranteed by U. S.) (Net of any reserves)	None
5. Loans and discounts (Net of any reserves)	2,183,589.72
6. Federal funds sold	None
7. Direct lease financing	None
8. Fixed assets	86,132.77
9. Customers' liability to this bank on acceptances outstanding	None
10. Other assets	24,706.90
11. TOTAL ASSETS	5,426,842.10
LIABILITIES	
1. Demand deposits of individuals, partnerships, and corporations	3,224,433.24
2. Time and savings deposits of individuals, partnerships, and corporations	1,112,895.23
3. Deposits of United States Government	45,986.60
4. Deposits of States and political subdivisions	415,244.40
5. Deposits of banks	70,874.04
6. Certified and officers' checks, etc.	135,363.30
7. TOTAL DEPOSITS	5,004,806.86
8. (a) Total demand deposits \$3,839,161.58	
(b) Total time and savings deposits	\$1,165,645.28
9. Rediscounts and other liabilities for borrowed money	None
10. Federal funds purchased	None
11. Acceptances executed by or for account of this bank and outstanding	None
12. Other liabilities	46,313.73
13. TOTAL LIABILITIES	5,051,120.59
CAPITAL ACCOUNTS	
1. Debentures	None
2. Preferred stock—par value per share \$ None	None
3. No. shares outstanding None, Total par value	None
4. Common stock—par value per share \$20.00, No. shares authorized 5,000	
5. No. shares unissued None	
6. No. shares outstanding 5,000	
7. Total par value	100,000.00
8. Surplus	150,000.00
9. Undivided profits	120,177.40
10. Reserves	5,544.11
11. TOTAL CAPITAL ACCOUNTS	375,721.51
12. TOTAL LIABILITIES AND CAPITAL ACCOUNTS	5,426,842.10

I, James Reid, Vice President & Comptroller, of the above named bank do hereby declare that this report of condition is true and correct to the best of my knowledge and belief.
JAMES REID
We, the undersigned directors attest the correctness of this report of condition and declare that it has been examined by us and to the best of our knowledge and belief is true and correct.
H. T. WILSON
RUSSELL HILL
J. A. BEARD

AREA GIRL TO PARTICIPATE IN NATIONAL BEAUTY EVENT

WASHINGTON, D.C., Jan. 7 — A 19-year-old Texas girl will be among the beauty contestants seeking a \$2,500 college scholarship award later this month in Miami Beach, Fla.

Miss Charlotte Garrett of Cisco will participate in the 1965 "Miss Rural Electrification" beauty pageant, January 27, in Convention Hall during the 23rd Annual Meeting of the National Rural Electric Cooperative Association (NRECA).

Second and third place scholarship awards worth \$1,000 and \$700 respectively will also be presented. All scholarships are donated by the General Electric Company and NRECA.

Miss Garrett won the right to represent her state after winning the title of "Miss Texas Rural Electrification." At that time, she was an entrant of the Comanche County Electric Cooperative in Comanche.

Presently attending Tarleton State College in Stephenville, she plans on continuing her education at the University of Texas. She is the daughter of Mr. and Mrs. Jesse L. Garrett, who are well known



MISS GARRETT

Angus cattle ranchers east of Cisco.

Miss Garrett and other beauty contestants will arrive at the Fontainebleau Hotel on January 24, and will be entertained there until the meeting concludes on January 28. "Miss Rural Electrification" will receive her crown jointly from the president of NRECA, Albert C. Haufler of South Dakota, and the 1964 beauty queen, Bonnie Bell of Georgia.

More than 3,000 rural citizens, representing nearly 1,000 rural electric systems in 46 states, are expected to participate in the five-day event.

The National Rural Electric Cooperative Association is the national service organization for these systems — serving approximately 20 million people on a non-profit, cooperative basis.

MANY CHANGES IN 1964 TAX LAW

Forms have been changed — Also many changes to benefit YOU the taxpayer. So come in EARLY.

Office hrs. Mon-Fri. 9 to 5
Office hrs. Sat. 9 to 12 noon, EXCEPT by appointment
RUBY SPRINGER
Income Tax Service
320 W. Main — Ranger, Texas
MI 7-3230 Res. MI 7-3237

State Park Work Progressing; Big Year In Prospect

AUSTIN — Authorized state park improvements are well ahead of schedule, according to J. Weldon Watson, executive director of the Parks and Wildlife Department. He said indications point to 1965 as the greatest park year in history.

The executive director said during the year substantial new facilities were completed at Bastrop State Park, Goose Island State Park, Tyler State Park, Buesher State Park and Port Lavaca Causeway State Park.

But the major emphasis, said Watson, was in creating a new park at Dam "B" near Woodville, and the development marked creation of a "The LBJ State Park" near Johnson City, in honor of Texas' own, President Lyndon B. Johnson.

In addition, said Watson, the park field staff was busy serving an increase of more than a half million guests during the year. The 1964 attendance was 7,900,000, compared with 7,200,000 in 1963.

"We consider the attendance noteworthy," said Watson, "because the near record heat of the early summer curtailed visitations. Then there were prolonged drought spells in some areas that definitely curbed patronage."

Watson said the 1.2 million dollar development program has advanced so well that it is anticipated every contract will be encumbered, as of December 29. The last deal was for a new concession building at Falcon State Park.

Falcon State Park has been open for partial use with screened shelters, a large boat ramp and the airplane landing strip completed since early fall.

Subject to weather conditions and other undetermined factors, Watson said the other two parks, also on large reservoirs already noted for their fishing, will be ready for the summer season.

VISIT DURING HOLIDAYS
Visiting in the home of Mr. and Mrs. Henry Hardin over the holidays were their son, Mr. and Mrs. Bill Hardin of Lafayette, La.; and their daughters, Mr. and Mrs. L. C. Brown and Mr. and Mrs. James Johnson of Eastland. They all spent Christmas Day at Lake Leon.

Mrs. O. A. Owens of Pickton, Mr. and Mrs. George Smith of Arlington, Mr. and Mrs. Charles Neger of Eastland, Mr. and Mrs. Charles Underwood of Eastland, Mr. and Mrs. Morris Underwood of Greenville; and Mr. and Mrs. Alton Underwood and Milton Underwood, all of Ranger.

MOREHEAD GUESTS
Guests over the holidays in the home of Mr. and Mrs. J. D. Morehead were their sons, W. R. Morehead, David and Billy of Flagstaff, Ariz. and Mr. and Mrs. Austin Morehead of Anchorage, Alaska; Mr. and Mrs. Eddie Reed of Phoenix, Ariz.; and Mr. and

Mr. and Mrs. Curtis Koen have returned from a recent visit in Stephenville with her sister, Mrs. Rudolph Cook.

VISITING DAUGHTER
Mrs. J. D. Pittman has been visiting for the past several weeks in Raleigh, N. C., with her daughter and family, Mr. and Mrs. W. F. Meyer, Jr.

Monuments
WEATHERFORD PHONE 4-2724
IF WE MAY ASSIST YOU, CALL US COLLECT OR MAIL THIS AD
NAME _____ PHONE _____
ADDRESS _____ CITY _____

RANGER DRIVE-IN THEATRE
Highway 80 — East on Ranger Hill
Box Office Opens 6:30 — Show Starts 7
ADULTS 50c KIDDIES UNDER 11 FREE
FRIDAY — SATURDAY — SUNDAY
RICHARD BURTON · AVA GARDNER
one man... three women... one night...
Metro-Goldwyn-Mayer and Seven Arts Productions present
the John Huston-Ray Stark Production of
Tennessee Williams' **THE NIGHT OF THE IGUANA**
DEBORAH KERR · SUE LYON

LOOK WHOS NEW
Mr. and Mrs. Calvin Maxwell of Kermit announce the arrival of a new daughter, born January 3, 1965, Sharon Ann. She weighed 4 pounds and 10½ ounces. She has two sisters, Janet, 8, and B. age 7.
Grandparents are Mrs. D. L. Lucke of Gorman and Mrs. J. H. Maxwell of land.

MAJESTIC
THURSDAY — FRIDAY — SATURDAY
Th. Fri. — Open 4:45 — Shows 5:15 - 7:15 - 9:15
Sat. 12:45 — Shows 1:15 - 3:15 - 5:15 - 7:15 - 9:15
METRO-GOLDWYN-MAYER
OUTRAGE
Was it an act of violence or an act of love?
PAUL NEWMAN
He saw her and had to have her!
She loathed him—and loved him!
LAURENCE HARVEY · CLAIRE BLOOM
EDWARD G. ROBINSON
WILLIAM SHATNER · HOMER DA SILVA · ALBERT SULLIVAN
TONY CURTIS · NATALIE WOOD · HENRY FONDA · LAUREN BACALL
Sex? Me! Fem! and the Single
STARTS SUNDAY

Sure.
You might find another car as new as the Delta 88.

But not this year.
This is Oldsmobile's Delta 88. It's unique. Unique because it's new. New clear through.
Styling is new. So new, not a line or a highlight was borrowed from last year.
Power plant is new. Super Rocket V-8 is the biggest in Olds history: 425-cubic-inches big, up to 370-horse strong.
Transmission is new, too. Turbo Hydra-Matic, available on any Delta 88, provides up to 40% more torque from a standing start, superlative performance at all speeds.
New styling. New engine. New transmission. This year, only Delta 88 lets you have all three, all new. Other cars have a lot of catching up to do.
'65 OLDSMOBILE
Try a Rocket in Action...
Look to Olds for the New!
SEE YOUR LOCAL AUTHORIZED OLDSMOBILE QUALITY DEALER... WHERE THE ACTION IS!
PIPKINS OLDS-CADILLAC
314 W. Main Street Eastland, Texas
FOR THE BEST IN USED CARS... SEE YOUR OLDS DEALER FOR A LATE MODEL VALUE RATED USED CAR!

SALE
AT THE MEN'S SHOP - EASTLAND
25% OFF Sportshirts, Sweaters, Slacks, Hats
20% OFF Suits, Sport Coats, Top Coats
This Sale Includes All Name-Brand FALL MERCHANDISE!!
ONE GROUP SHOES 25% OFF
BOYS DEPARTMENT
We Are Closing Out ALL Boy's Sport Coats - Suits - Jackets
½ Price - A Real Value
SALE NOW IN PROGRESS
THE MEN'S SHOP - EASTLAND

COUL
Car
Verna I
Eastland,
Dan Dill
Ranger.
Raymond
mouth, Gor
O. H. Do
ger.
David P
pickup, Ra
Truman
bon.
W. E. M
pickup, Go
Mark B
Cisco.
Jake Smi
up Eastla
H. H. Wa
Cisco.
Charles C
Eastland,
J. L. Thu
Eastland,
William
Eastland,
Gulf Oil
pickup, Ea
H. R. C
and.
Jimmy B
pickup, Go
Big D. Dr
et pickup,
Tom Kiz
Marri
Bill Tayl
George I
Bessie Gam
William C
Jalle Wilso
Instr
G. O. As
Federal S
Association,
W. O. A
Tourney, c
il lease.
Maudie
No Child
Sally Jay,
Tickets
R. A.
Sold.
Stroebel, e
S
Visit I
Clearar
CAN
Snow
81 x 10
Cam
Pink, B
Fitted o
Ladi
CLEAR
Orions
Styles!
LAD
One gr
Fleeces,
LEO
LADIES
VALUE
Velvete
plaid
to \$14.9
100% c
from B
Feather
sets. V:
Ladi
CLEAR
TO CLO
LAD
ONI
and oth
175
heels &

COURTHOUSE REPORT...

Car Registrations
 Verna Lee Hood, Ford, Eastland.
 Dan Dillingham, Imperial, Ranger.
 Raymond Hallmark, Plymouth, Gorman.
 O. H. Doss, Chevrolet, Ranger.
 David Pickrell, Chevrolet pickup, Ranger.
 Truman Been, Ford, Carleton.
 W. E. Murphree, Chevrolet pickup, Ranger.
 Mark Brunah, Plymouth, Cisco.
Auto License
 Jake Smith, Chevrolet pickup, Eastland.
 H. H. Wagley, Ford pickup, Cisco.
Charities
 Charles Compton, Mercury, Eastland.
 J. L. Thurman, Oldsmobile, Eastland.
 William Jacobs, Plymouth, Eastland.
 Gulf Oil Corp., Chevrolet pickup, Eastland.
 H. R. Casey, Ford, Eastland.
 Jimmy Burns, Chevrolet pickup, Gorman.
 Big D. Drilling Co., Chevrolet pickup, Gorman.
 Tom Kizer, Ford, Eastland.
Marriage License
 Bill Taylor and Lilla Cates.
 George Baker Barley and Bessie Gamble.
 William Clifton Dennis and Jale Wilson.
Instruments Filed
 G. O. Ashton, et ux, First Federal Savings and Loan Association, deed of trust.
 W. O. Anders on to J. M. Flourney, oil, gas and mineral lease.
 Maudie Ashton, et vir, to Sally Jay, deed of trust.
 R. A. Bearman to Carl Stroebel, et al, release of oil and gas lease.
 E. O. Bell to C. M. McCain, et ux, release of venders lien and deed of trust.
 Roxie Theous Bryan to H. J. Bulgerin, warranty deed.
 H. A. Bible, et ux, to J. W. Huff, warranty deed.
 Lilly Baugh to Lone Star Producing Co., ratification, Martin Clark to Millard Richmond, warranty deed.
 Leta Clark to Millard Richmond, warranty deed.
 City of Eastland to Mrs. Mae Ferguson, cemetery deed.
 Dovie Callarman, et al, to Wilford Raymond Penn, warranty deed.
 B. K. Drake, et ux, to First Federal Savings and Loan Association, deed of trust.
 Eastland County Gas Pipe Line Co. to the public, assumed name.
 W. V. Edwards to Frank Tate, deed of trust.
 J. M. Flourney to Lone Star Producing Co., assignment of oil and gas lease.
 J. J. Finley to Paul De Cleva, Inc., oil and gas lease.
 Dessie Gattis to W. D. Gattis, warranty deed.
 A. E. Guy, et ux, to B. E. Hanson, warranty deed.
 Gospel Assembly Church, Cisco, to the public, trust deed.
 S. E. Hittson to Lone Star Gas Co., easement of right-of-way.
 J. G. Harlow to J. M. Flourney, oil, gas and mineral lease.
 Sally Hope Jay to Maudie Clark Aston, warranty deed.
 Serena King, deceased, to the public, proof of heirship.
 Robert Kincaid, et ux, to Carol Mc Gough, warranty deed.
 C. R. Lasater, et ux, to

Broadman, Inc., warranty deed.
 J. Estes Merrick to the public, affidavit of fact.
 Ellis Neal to Cinda Worthan, release of venders lien.
 Vester Orear to K. M. Bostick, warranty deed.
 Joe Parsons to First Federal Savings and Loan of Ranger, assignment of mechanic v. materialmans lien.
 Millard Richmond to Farmers and Merchants Bank, De Leon, deed of trust.
 Pannal Sanders, et al, to Roy Dennis, warranty deed.
 Stuckey's Store, Inc. to Stuckey's Stores, Inc., Delaware, warranty deed.
 I. E. Tally to G. O. Ashton, et ux, warranty deed.
 R. S. Whitehead to Mansfield State Bank, assignment of venders lien and deed of

Washington

"As It Looks From Here"
 DMAR BURLESON
 Congressman
 17th District

17th District, Texas
 WASHINGTON, D. C.—Perhaps it was ever thus, but it seems increasingly difficult to debate issues before the American public and in the Halls of Congress without imputing to those of differing views, either the thickest stupidity or the darkest of motives.
 As a result, every issue, whether of principle or practice, tends to become an all-or-nothing proposition. Policies or programs are treated as if they must be accepted in their entirety or totally rejected. The ancient distinction of wise men, the effort to distinguish between what may be a bad policy and what may be a policy badly abused, becomes all too easily lost.
 In the few days of the 89th Congress there appears to be less grey between black and white than at any time in recent years. The self-styled terms of liberal and conservative take on more definite identity but remain under anyone's definition.

This situation, if viewed correctly, is doubtless a hang-over from the elections of last November. The cleavage in the Republican Party manifested itself early last year and came into full bloom at their Convention. Democrats did not find it necessary to really debate many issues. It was enough to deal in generalities and pretty much let nature take its course.
 Now the Republicans, who seemingly feel that, since their principal representative was rejected, this makes it in the other direction in order to establish a new image and to catch the popular fancy of the voters.
 As example of the trend, a sizeable number of Republicans joined Democrats last week in approving the most

each legislative proposal as a tub to sit on its own bottom — as to what is best for our Nation, our State and our immediate area of interest — but it is still America and American.
 Time may tell and time may bring encouragement — It is a pity if it does not.
Rebekah Lodge Has Installation Friday
 Eastland Rebekah Lodge Number 177 will have its installation ceremony Friday, Jan. 15, at 7:30 p.m. at the Lodge Hall, 309 North Lamar, it has been announced.
 It will be a candle light service and the public is welcome to attend.

EIGHT O'CLOCK COFFEE
 1-lb. Bag 69¢ 3-lb. Bag \$1.99

- ANN PAGE PORK 'N BEANS 2-lb. 9-oz. Can 29c
- ANN PAGE SYRUP Pancake and Waffle 1 1/2-lb. Btl. 39c
- WHITE HOUSE NON-FAT DRY — 12-QT. INST. MILK 2-lb. 6 2/5-oz. Pkg. 75c
- ANN PAGE TOMATO KETCHUP 3 14-oz. Btts. 49c
- OUR OWN 15¢ OFF LABEL TEA BAGS Pkg. of 80 63c
- ANN PAGE PEACH, PINEAPPLE OR APRICOT PRESERVES 3-lb. Jar 79c
- PERSONNA STAINLESS STEEL RAZOR BLADES Pkg. of 5 59c
- NABISCO TEAM FLAKES 11-oz. Pkg. 31c
- ANN PAGE RED 'N' PRESERVES 3-lb. Jar 69c
- EXCEL VIRGINIA PEANUT HALVES 1-lb. Pkg. 39c
- JANE PARKER GLAZED DONUTS Pkg. of 12 39c
- JANE PARKER PINEAPPLE TOPPED BUNS 10-oz. Pkg. 29c
- JANE PARKER BROWN 'N SERVE PLAIN FRENCH ROLLS 2 10-oz. Pkg. 39c
- JANE PARKER CINNAMON BREAD 1-lb. Loaf 29c
- GET 50 EXTRA PLAID STAMPS WITH JANE PARKER ANGEL FOOD 1-lb. 1-oz. Ring 49c
- GET 25 EXTRA PLAID STAMPS WITH SUNSHINE BUTTER COOKIES 8-oz. Pkg. 29c

Sale
 Canned Fruits-Vegetables-Juices
 NOW! STOCK YOUR PANTRY WITH THE PICK O' CANNED FOODS AND SAVE!

- GREEN BEANS A&P Whole Blue Lake 1-lb. Can
- GREEN PEAS A&P 1-lb. Can
- FRUIT COCKTAIL A&P 1-lb. Can
- A&P TUNA FISH Light Meat Chunk Style 6 1/2-oz. Can
- APPLESAUCE A&P 1-lb. 9-oz. Jar
- TOMATO JUICE A&P 1-qt. 14-oz. Can
- HALVES PEACHES A&P Freestone 1-lb. 12-oz. Can
- A&P DRINK Pineapple-Grapefruit 1-qt. 14-oz. Can

MIX OR MATCH
4 CANS FOR **89¢**
3 CANS FOR **89¢**

A&P
 Prices Good Thru Jan. 16, 1965
 ASST'D FLAVORS GELATIN
JELLO
 2 3-oz. Pkgs. 23c

Clip These Coupons

25 Extra Plaid Stamps
 With This Coupon and Purchase of ANN PAGE SANDWICH SPREAD 12-oz. 39c AT YOUR A&P SUPERMARKET Def. Coupon Good thru Jan. 16, 1965

25 Extra Plaid Stamps
 With This Coupon and Purchase of ANN PAGE BLACKBERRY JAM 12-oz. 39c AT YOUR A&P SUPERMARKET Def. Coupon Good thru Jan. 14, 1965

25 Extra Plaid Stamps
 With This Coupon and Purchase of 3 CANS ANN PAGE PORK 'N BEANS 3 8-oz. 29c AT YOUR A&P SUPERMARKET Def. Coupon Good thru Jan. 16, 1965

25 Extra Plaid Stamps
 With This Coupon and Purchase of WORTHMORE CHOC. STARS 8-oz. 35c AT YOUR A&P SUPERMARKET Def. Coupon Good thru Jan. 16, 1965

SALE!
 Visit Heidenheimer's in Cisco... Big January Clearance Sale in Progress! Bargains throughout Store!

CANNON SHEETS \$1.77
 Snow white muslin, Double Fitted or 81 x 108. EACH

Cannon Muslin Sheets \$2.32
 Pink, Blue, Green, Yellow! Double Fitted or 81 x 108. EACH

Ladies' SWEATERS \$2.99
 CLEARANCE! One group 100% Turbo Orions and 100% Banlons, both Cardigan Styles! \$4.95 Values EACH

LADIES' ROBES \$5.00
 One group re-marked, Corduroys, Fleece, Quilts. Val. to \$14.95! EACH

LEOTARDS \$1.77
 LADIES' AND CHILDREN'S! VALUES TO \$1.98! PAIR

LADIES' SKIRTS
 Velvetens and Wools in plaids and Solids. Val. to \$14.95! \$5-\$7-\$9

BETTER SWEATERS
 100% Orions & wools, from Bobbie Brooks & Featherknit, sportswear sets. Val. to \$14.95! \$5-\$7-\$9

Ladies' FALL HATS \$1.98
 CLEARANCE! Values to \$7.95! TO CLOSE OUT

LADIES' DRESSES 1/2 off
 ONLY! Lois Young, Bobbie Brooks and other nationally advertised brands

175 pr. Ladies' SHOES \$3.88
 Heels & Flats. Values to \$10.95! PAIR

HEIDENHEIMER'S
 CISCO

- SUNNYBROOK GRADE "A" MEDIUM EGGS 3 Doz. \$1.00
- GOLDEN RISE BISCUITS 6 Cans 45c
- WRAPPED FOR HOME FREEZER GROUND BEEF 10 Lbs. \$3.95
 Plus 100 Extra Plaid Stamps

ARNOLDWARE PLASTIC ITEMS
 Poly Cereal Bowl, Napkin Holder, Spoon Dip Tray, 10" Mottled Dust Pan, Soap Dish, Butter Dish 1/4-lb., Scouring Pad Holder with Tray, Square Impact Container, Decorated Shell Tumbler, Etched Hobnail Tumbler... Each 10¢

REGULAR OR SUPER KOTEX or FEMS 3 Boxes of 12 \$1.00 SAVE PLAID STAMPS

BIG ROLL SCOTTOWELS 29¢

NO COUPON NECESSARY

50 GET 50 EXTRA PLAID STAMPS WITH "SUPER-RIGHT" THICK SLICED BACON 4-lb. Pkg. 99c

50 GET 50 EXTRA PLAID STAMPS WITH 3 LBS. OR OVER "SUPER-RIGHT" HEAVY BEEF RUMP ROAST Bone In 6-lb. 69c

VALLEY VIEW DRIED APRICOTS 8-oz. Pkg. 29¢
 - Produce Features -

- RED DELICIOUS APPLES lb. 15c
- TEMPLE ORANGES lb. 10c
- RED RIPE — Pt. Size STRAWBERRIES 3 for \$1.00
- LARGE HEAD CAULIFLOWER Each 19c

"Super-Right" Heavy Beef BONELESS STEW 1-lb. 69c CUBE STEAKS 1-lb. 99c

"SUPER-RIGHT" HEAVY BEEF FULL CUT ROUND STEAK 1-lb. 69¢

"SUPER-RIGHT" QUALITY HAMS 49¢
 BUTT PORTION...lb. 45¢ SHANK PORTION...lb. 35¢ CENTER SLICES...lb. 89¢

HOUSEHOLD BLEACH CLOROX 1/2-Gal. Jug 45c	LIQUID CLEANER Handy Andy 15-oz. Size 39c	VEG. SHORTENING Snowdrift 3-lb. Can 71c	BRYCE'S ASST'D FROZEN FRUIT PIES 9" Each 79c	DEODORANT SOAP LIFEBUOY 2 Reg. Bars 27c	DEODORANT SOAP LIFEBUOY 2 Bath Bars 39c
LIQUID DETERGENT WISK Qt. Size 71c	LIQUID DETERGENT LUX 1-pt. 8-oz. Size 61c	TOILET SOAP LUX 2 Reg. Bars 23c	TOILET SOAP LUX 2 Bath Bars 33c	LIQUID DETERGENT Pink Swan 12-oz. Size 35c	LIQUID DETERGENT COLD WATER "all" Qt. Size 79c

NEUHOFF'S TENNESSEE SAUSAGE 1-lb. 59c 2-lb. \$1.15

ERNERS RANGER CHILI 1-lb. 59c

PATIO MEXICAN DINNERS 1-lb. 39c

CAP'N JOHN'S FROZEN CATFISH FILLETS 1-lb. 49c

CAP'N JOHN'S FROZEN Flounder Fillets 1-lb. 59c

CAP'N JOHN'S FROZEN FISHSTICKS 2 10-oz. Pkg. 69c

50 NO COUPON NEEDED — GET 50 EXTRA PLAID STAMPS WITH 3 JARS SAU SEA SHRIMP COCKTAIL 3 4-oz. 69c

3 to 4 POUNDS SLICED INTO ANCHORS QUARTER PORK LOIN 49¢

Rising Star News

By MRS. LEE WHITE

is a veteran of military service.

Miss Shirley Weaver, daughter of Mr. and Mrs. E. E. Weaver of Cottonwood, and Monty Max Byrd, son of Mr. and Mrs. B. V. Byrd of Fort Worth are living in Houston, following their marriage in White Oak Baptist Church. The Rev. R. L. Hollems, pastor, read the double-ring ceremony.

Mr. and Mrs. Gene Bush are at home in Abilene following their wedding in the home of the bride's parents, Mr. and Mrs. H. C. Freeman, Jr. of Cross Plains. The Rev. Ed Otwell, cousin of the bride, officiated at the candlelight ceremony.

Both are graduates of Cross Plains High School. Mickie was a 1964 graduate, a member of the Buffalo Band, Stage Band, Band Sweetheart and Betty Crocker Homemaker of her school, president of the FHA Chapter and leader in many student activities of her school.

Gene graduated in 1954, was a stellar athlete, played half-back on the football team and

COURT OF CIVIL APPEALS

The following proceedings were had in the Court of Civil Appeals, Eleventh Supreme Judicial District of Texas:

Motions Submitted

Mable Richardson v. Lon Lon E. Alsop, et al. Application for stay of mandate, Dallas.

Callihan Interests, Inc. v. Carl E. Buffield, r. Appellee's motion for rehearing, Taylor.

Charles E. Redmond v. Trailmobile, Inc. Appellant's motion for rehearing, Bexar.

Mauro Garcia, et al. v. Homero Barrera. Appellant's motion for rehearing, Duval.

Louis F. Labbe, et al. v. F. William Carr. Appellant's motion for rehearing, Duval.

Elizabeth L. Cox, et al. v. Leland Davison, et al. Appellant's motion for rehearing, Dawson.

Jake L. Hamon, et al. v. Leland Davison, et al. Appellant's motion for rehearing, Dawson.

Sunday, Jan. 10, in observance of their 50th year of marriage. The open house was held from two to five p.m.

Mrs. Boggs' sisters, Mrs. Braswell and Mrs. Steele of Brownwood and Mrs. Annie Wiggins of Rising Star, assisted by Mr. and Mrs. Fred Boggs of San Antonio, were host and hostesses for the event.

Mr. Boggs, who is originally from N. C., met and married Miss Gertrude Haynes, a native of Rising Star, on Jan. 10, 1914. The Rev. J. C. Watkins officiated at the wedding. Many friends and relatives called and brought gifts. Refreshments were served to each guest as they arrived.

Rev. A. D. Kyle pastor of the First Baptist Church, recently conducted a series of revival services at the First Baptist Church of Woodson.

Mr. and Mrs. Mutt Carroll and son, Brad, accompanied by her brother and wife, Mr. and Mrs. C. D. Claborn of Edna, attended the Cotton Bowl game in Dallas. A niece, Mrs. Charles Thrall of Dallas met them there for the game and a short visit.

Mr. and Mrs. R. L. Smedley of Georgetown, Mr. and Mrs. Gene Bishop and daughter, Rhonda, of Hobbs, N. M. visited a few days ago with their parents, Mr. and Mrs. J. W. Bishop.

San Antonio Natural Developments, et al. v. Flora Shield, et vir. Appellants' motion for extension of time to file Statement of Facts, Coleman.

San Antonio Natural Developments, et al. v. Flora Shield, et vir. Appellees' motion for permission to file Exhibits numbers 11 and 12, Coleman.

San Antonio Natural Developments, et al. v. Flora Shield, et vir. Agreed motion for extension of time to file briefs, Coleman.

P. W. Currey, et al. v. Ella May Ingram, et al. Appellants' motion for extension of time to file briefs, Throckmorton.

Motions Granted

Mable Richardson v. Lon E. Alsop, et al. Application for stay of mandate. (Issue of mandate stayed for 180 days after Dec. 5, 1964.) Dallas.

San Antonio Natural Developments, et al. v. Flora Shield, et vir. Appellees' motion for permission to file Exhibits numbers 11 and 12, Coleman.

San Antonio Natural Developments, et al. v. Flora Shield, et vir. Appellants' motion for extension of time to file Statement of Facts, Coleman.

Callihan Interests, Inc. v. Carl E. Buffield, Jr. Appellee's motion for rehearing, Taylor.

Charles E. Redmond v. Trailmobile, Inc. Appellant's motion for rehearing, Bexar.

Mauro Garcia, et al. v. Homero Barrera. Appellant's motion for rehearing, Duval.

Louis F. Labbe, et al. v. F. William Carr. Appellant's motion for rehearing, Duval.

Elizabeth L. Cox, et al. v. Leland Davison, et al. Appellant's motion for rehearing, Dawson.

Jake L. Hamon, et al. v. Leland Davison, et al. Appellant's motion for rehearing, Dawson.

Cases Submitted

Lyan Smith, et al. v. A. R. Clardy, et al. Scurry.

Grayson Enterprises, Inc. v. Texas Key Broadcasters, Inc. Taylor.

Raymond Mussatto v. Karen Kay Cheatham, Taylor.

Farmers Union Elects Officers, New Directors

Eastland County Farmers Union met Thursday, Dec. 7, and elected new officers to the Board of Directors. Claude Fuller of Gorman was elected president; Mrs. G. A. Dunn, secretary; and D. B. Warren, Ernest Weaver, Wayne Eaves, G. A. Dunn, Edgar B. Harding, Oral Davis, Mrs. Wayne Eaves and Mrs. D. B. Warren, directors.

All of Eastland County Farmers Unions resolutions were passed by the State Board or Directors at the State Convention which was held in November, according to President Claude Fuller.

Some of these resolutions are:

1. The Union is opposed to making any changes in the peanut program which would cause marketing quotas to be stated in terms of pounds and or bushels.

2. The Union recommends that a research program between the USDA, State Experiment Station, and growers be initiated, which will emphasize efforts to remedy serious peanut production diseases and to improve peanut harvesting methods.

3. Recommendations that the Agricultural Research Service, USDA, State Department of Agriculture and the State Experiment Station work cooperatively toward more uniform methods of testing seed germination, and that more effective ways of supervising and controlling these tests be established.

Hollywood Vassarette No. 1 54 90

BOWLING NEWS

LADIES TUESDAY NIGHT LEAGUE		January 5, 1965	
	W	L	
Hollywood Vassarette No. 2	47	97	
Fiesta Bowl	36	106	
High Team 3 Games			
KERC	2313		
Altman's	2294		
Scott's Bait House	2247		
High Individual 3 Games			
Lynell Temple	511		
Evelyn Bagwell	486		
Barbara Huff	482		
High Team Game			
KERC	832		
Altman's & Scott's Bait House	797		
Poe Floral	784		
High Individual Game			
Evelyn Bagwell	223		
Lynell Temple & Helga Tiner	183		
Jane Carter	181		
LADIES WEDNESDAY NIGHT LEAGUE			
January 6, 1965			
	W	L	
Scott's Bait House	93	43	
Fiesta Bowl	76	60	
Fiesta Flips	70	66	
Rutherford Chevrolet, Cisco	67	69	
Anderson Chevrolet, Ranger	52	84	
Frozen Food Locker, Ranger	50	86	
High Team 3 Games			

Anderson Chevrolet
Fiesta Flips
Scott's Bait House
High Individual 3 Games
Joyce Hoover
Louise Jordan
Lazelle Johnson

High Team Game
Fiesta Flips
Anderson Chevrolet
Fiesta Bowl

High Individual Game
Joyce Hoover
Louise Jordan
Lazelle Johnson

HERE FOR WEEKS
Mrs. Jimmy Colburn children, Scotty and W. Midland spent last week with her parents, Mr. Mrs. Dick Yielding.
Mrs. Lula Lester of who has been visiting in land and Odessa for weeks, accompanied Mrs. burn to her home in

WAKE UP NIGHTS FOR KIDNEY RELIEF MAKE THIS 4-DAY TRIP
Take BUKETS green tea. Drink plenty of water, coffee, tea sparingly. Irregularity, ease aches, pains due to functional disorders or your 39¢ any drug store. NOW at

WE PAY YOU TO SAVE WITH US



Piggy banks are a good place to save — if you're saving small change. But when that change grows into dollars, it's time to put your money in one of our savings accounts. Here, it will not only be safely insured up to \$10,000, but your money will also earn for you at a big 1 1/4% rate of interest. OPEN YOUR SAVINGS ACCOUNT TODAY AT

1st FEDERAL SAVINGS & LOAN ASSN.

204 Main RANGER MI 7-1611



Motions Overruled

Callihan Interests, Inc. v. Carl E. Buffield, Jr. Appellee's motion for rehearing, Taylor.

Charles E. Redmond v. Trailmobile, Inc. Appellant's motion for rehearing, Bexar.

Mauro Garcia, et al. v. Homero Barrera. Appellant's motion for rehearing, Duval.

Louis F. Labbe, et al. v. F. William Carr. Appellant's motion for rehearing, Duval.

Elizabeth L. Cox, et al. v. Leland Davison, et al. Appellant's motion for rehearing, Dawson.

Jake L. Hamon, et al. v. Leland Davison, et al. Appellant's motion for rehearing, Dawson.

Cases Submitted

Lyan Smith, et al. v. A. R. Clardy, et al. Scurry.

Grayson Enterprises, Inc. v. Texas Key Broadcasters, Inc. Taylor.

Raymond Mussatto v. Karen Kay Cheatham, Taylor.

WE GIVE GOLD BOND STAMP

PRICES GOOD THRU SATURDAY, JANUARY 16

Treasure Cakes 4 303 Cans \$1.00

COOKIES 49¢

PEANUT BUTTER 59¢

PRESERVES 49¢

DEL MONTE PEACH COCKTAIL 4 303 Cans \$1.00

DEL MONTE PEACH HALVES 4 No. 2 1/2 Cans \$1.00

DEL MONTE PEACHES 4 No. 2 1/2 Cans \$1.00

DEL MONTE TUNA 3 Reg. Cans \$1.00

DEL MONTE ASPARAGUS SPEARS 3 Picnic Cans \$1.00

DEL MONTE PINEAPPLE-GRAPEFRUIT DRINK 3 46-Oz. Cans \$1.00

DEL MONTE CORN 6 303 Cans \$1.00

DEL MONTE CATSUP 6 14-Oz. Bottle \$1.00

DEL MONTE BANQUET DINNERS 3 11-Oz. Pkgs. \$1.00

DEL MONTE FROZEN FOODS 3 11-Oz. Pkgs. \$1.00

DEL MONTE STRAWBERRIES 5 10-Oz. Pkgs. \$1.00

DEL MONTE ORANGE JUICE 4 6-Oz. Cans \$1.00

DEL MONTE DRUMSTICKS 59¢

DEL MONTE HEALTH & BEAUTY AIDS

DEL MONTE LISTERINE 59¢

DEL MONTE TOOTH PASTE 43¢

DEL MONTE ANACIN 69¢

DEL MONTE TIDE Giant 3oz. 65¢

DEL MONTE SUNSHINE KRISPY CRACKERS 25¢

DEL MONTE CAMPBELL'S Assorted CHICKEN SOUP 2 No. 1 Cans 35¢

DEL MONTE SLICED BACON RATH RACORN LB. 39¢

DEL MONTE GOOCH BLUE RIBBON BEEF CHUCK ROAST LB. 39¢

DEL MONTE TEXAS ORANGES 5 lb. bag 49¢

DEL MONTE TEXAS Grapefruit 5 lb. bag 49¢

HARELIK'S

JANUARY Fashion CLEARANCE SALE

SAVINGS IN ALL DEPARTMENTS!! BUY NOW!!

MIDWINTER CLEARANCE SALE!

SALE!

of women's wear

OUTSTANDING REDUCTIONS!

• Coats • suits • dresses • sportswear

SAVINGS UP TO **40%**

WOMEN'S SHOES

ANNUAL HANES NYLON SALE

HARELIK'S IN EASTLAND

ANNUAL SILFSKIN GIRDLER SALE

MacMoys SUPER SAVE

Home Owned—Home Operated 400 S. Seaman

DELICIOUS APPLES lb. 15¢

RUSSETT Potatoes 10 lb. bag