

Eastland May Sell Water to Olden For Its Proposed FHA System

The Eastland County Water Supply District cannot sell treated water to the residents of Olden with its present equipment, a representative of the district told the Eastland City Commission Friday.

H. T. Wilson, speaking for the District, told the Eastland Commission that Olden residents had recently met with the district to ask "How they could buy water" for their proposed new water system. The district has contracted

its total capability, Director Wilson, who was accompanied by Director M. H. Perry, told the commission. "The district is under contract with the City of Eastland and the City of Ranger to provide each on demand, 1,800,000 gallons per day, and this is the total capacity of the district's treatment facilities," he said.

Pa Moseley and Bert Kent, both of Olden and both active in the drive to provide a water system in Olden, but at the

commission meeting on another matter, were asked by Wilson to report to the Olden group of the district's findings. "Our pumping facilities would be adequate," he said, "but we can't treat more water than what we're already contracted for."

It appears possible that the City of Eastland might be able to sell Olden water from its own "quota."

There are presently 65 residents in Olden buying water from Eastland (at the same rate as Eastlanders, plus 50 cents for meter reading), Moseley said, and the developers of the water system plan to have about 70 on the program when it begins, expanding up to some 100.

This would represent an increase of some 40 per cent in water sold by Eastland, and judging by comments by commissioners later, it would probably be necessary to sell the water at some 30 cents per thousand gallons.

Miller and Kent asked the commission for the loan of an unused siren for Olden's new fire department, as a signal system. The Commission told the two that they were welcome to it, if it doesn't belong to the Volunteer Fire Department, in which case they'd have to ask that body.

Moseley said that the Federal Housing Authority is going to loan the money to the Olden project for the water system and that it would be a complete system, governed by a board of directors, who would arrange for meter reading and bill collections. "Eastland," he said, "would have only to set a master meter and bill the Olden organization for used water."

"Will there be an incorporation of the city of Olden?" Commissioner Curtis Koen asked. "No," Moseley answered. "Then who'll be responsible?" Curtis asked.

"Well, it'll be handled by the FHA, with stockholders electing directors," said Moseley. "Somewhat like the REA, commissioner James Reid said.

The Abilene firm of Yates and Decker has been employed to draw up plans for the Olden system, Moseley said.

A master meter will cost some \$1,000 to install, City Manager Lewis Tiner said, and he was instructed to confer with City Auditor E. J. Johnston regarding a further study of water costs.

The commission approved a recommendation by the State Highway Department affecting certain changes on speed limits on State Highway 6 through the city.

The commission agreed to continue the practice of giving Christmas bonuses to city employees.

Mayor Frank Deaton presided and Commissioners Koen, Reid and Dale Trutt were present for the Friday afternoon meeting. The earlier called meeting will replace the regularly scheduled monthly meeting which would have been Monday, Dec. 21.

OIL TEST SPOTTED

Lovera Oil & Gas Company of Abilene has announced plans to drill their No. 1 James Beard et al as a Lake Sand wildcat oil test in the area three miles south of Eastland. Location was given as 467 feet from the north and west lines of Section 23 E, Lloyd Survey, on a 240 acre lease. Permit called for 3,000 feet.

Old Rip Drawings Are To Continue

Old Rip Scrip, that Eastland tradition which has become well-loved by citizens throughout this area, is destined to be a part of the local scene for days to come, after action by Eastland Chamber of Commerce directors this week.

A promotion launched by the Retail Committee of the chamber almost a year ago, Old Rip Scrip has drawn crowds to town every other Saturday evening for many months.

Reviewing the popularity and worthwhileness of the promotion recently have been Jay Staggs, newly appointed chairman, and members of his committee. A formal survey was mailed to participating merchants and 12 returned to the chamber, eleven in favor of continuing.

The board of directors sounded like enthusiasm for the program and voted to continue the Old Rip Scrip program until "such time as it is not found to be worthwhile."

Chamber President Don Viergever presided at the

luncheon meeting Thursday at the White Elephant and called on Marene Johnson to read the minutes of the last meeting and for a report on her direction of the Christmas activities. Mrs. Johnson reported on the two appearances of Santa Claus and the presentation of the Negro choir on the courthouse steps.

Finance committee chairman Bob Perkins reported that the budget is being prepared for the coming year and asked that committee chairmen please contact him and/or Viergever regarding their proposed needs for the coming year, so that the chamber can plan for its needs. The year just ended, Perkins said, proved that the chamber operated within its adopted budget with a little left over.

A brief discussion of a salary increase for Secretary Mrs. Clyde Benton was discussed but no action taken and directors agreed to continue study of the matter.

Elementary Program Wednesday at 1:30

The Christmas program for Eastland elementary students will be Wednesday, Dec. 23, at 1:30 p.m.

"Christmas Story" will be the theme, according to Bernice Durham, principal.

The program will consist of the following:

Invocation by Cathy Jones; choral reading, "Christmas Story"; song, "Come Softly"; acoustic, "Merry Christmas"; song, "Away in a Manger"; two songs, "Silver Bells" and "I Heard the Bells on Christmas Day"; "Christmas Bells" and "A Long Ago Night"; choral readings; "What is Christmas?" narration and song; Christmas carol, "What Mother Goose Wants for Christmas," and "Deck the Halls"; choral reading, "Twelve Days of Christmas";

the Christmas Story of St. Luke in verse and song; "The First Christmas Carol," in verse and song; "The Christmas Legend" and Christmas worship.

4 Families Welcomed

Four families moved to Eastland during the month of November, it has been reported. They are Mr. and Mrs. C. H. Peoples, two daughters ages 13 and 12 and a son age 7, who came to Eastland from Jacksboro. They live at 401 East Sadosa and Mr. Peoples is employed by Lone Star.

A family from St. Joseph, Mo., Mr. and Mrs. M. D. Harrison, reside at 1400 West Commerce. Mr. Harrison is employed by R. M. Sneed.

From Abilene came Mr. and Mrs. B. H. Kleiner, two daughters ages 14 and 11 and a son age 10. He is also an employee of R. M. Sneed and he and his family reside at 1402 West Commerce.

Mr. and Mrs. T. H. Walker came to Eastland from Grand Prairie and reside at 100 North Oaklawn. Mr. Walker is employed with Texas Wildlife Service.

Public Invited To Cantata At First Baptist

This evening, at the regular 7:30 service, the church choir of the First Baptist will present the Cantata "King All-Glorious", the birth of Jesus through the use of chorus, solos and duets.

Mildred Brewer, Mabel Ekert, J. O. Jolly, Ethelyn Lancaster, Nell Ragland, Lois Ann Sims, Johnson Smith, Bernice Thompson, M. A. Treadwell, Jr. and Marsha and Terry Treadwell, all members of the choir, have additional roles as soloists.

The public is cordially invited.

SHOP EASTLAND FIRST—HELP YOUR COMMUNITY!

BRING YOUR dirty old radiator in for cleaning and winterizing. Also major and minor tune-ups. Otis Coleman's Humble Service. East Main St.

Inside . . .



Outside . . .



All Around The Square—Christmas is in the air

Research Expert Due To Speak At Industry Seminar

Dr. W. L. Fisher, Research Scientist and Lecturer for the University of Texas, will be one of the featured speakers at the second EC-65 Training Seminar, according to an announcement by the Texas Industrial Commission.

Dr. Fisher, a member of the faculty of the Bureau of Economic Geology, will discuss the "Mineral Resources of Eastland County." He is a graduate of Kansas University and has been associated with the University of Texas since 1960.

This will be the second in a series of five seminars sponsored by the Texas Industrial Commission in conjunction with EC65, the industrial development pilot project for Eastland County. The first seminar, held in Ranger in early December, covered the topic of "Community Betterment" one of the five steps toward the industrialization of this area. The second seminar is called "Research and Analysis." Three other training sessions are scheduled in the coming months.

The meeting will be held January 6 in Eastland at the White Elephant Restaurant beginning at 9:00 a.m.

School Band Concert Set Tuesday, 7:30

Tuesday, Dec. 22, at 7:30 p. m. the Eastland school Christmas Band Concert will be held in the high school auditorium.

The concert will feature all three bands, beginners, high school and junior high, and there will be some Christmas music with regular band music, according to Mr. John E. Foster, band director.

Free admission.

Mavs Throttle Baird, 73-50

The big Eastland Mavericks rolled to their second straight district win Thursday night by defeating Baird, 73-50, before moving into the weekend Carbon tournament.

Terry Treadwell sparked the Mavericks with a scoring output of 30 points. Hayden Wilson and Mike Miller, back in action after a sprained ankle, also scored in double figures 14 and 13.

Baird girls defeated Eastland, 64-33, in district play. Marsha Treadwell hit the nets for 18 for Eastland.

Next district game for the Mavs will be Monday night in Albany. After the holidays, action begins in the Gorman tournament Jan. 4, 5 and 6.

Player	S	F	T
Eastland	73	50	
Norman Rhodes	1	0	2
Larry Wilson	2	0	4
Garry Rollins	1	3	5
T. Treadwell	12	6	30
Hayden Wilson	7	0	14
Mile Miller	6	6	18
Totals	29	15	73
Baird	50	22	6
Gordon	3	2	8
Barton	8	0	16
Harris	5	0	10
Sadler	2	2	6
Collins	2	0	4
Windham	2	2	6
Totals	22	6	50

Dozen Entered In League's Lighting Contest

Christmas Lighting Contest winners will be announced in the Dec. 24th issue of The Telegram.

If you are among the 12 who have entered the contest, you still have one day, Monday, the 21st, between the hours of 6 and 10 p.m. to keep your displays lighted.

Judging will be on ingenuity, originality, artistic merit and lighting techniques used.

Sponsor is Civic League and Garden Club.

Rodger Taylor Is Fraternity Officer

Rodger Taylor of Eastland has been elected secretary of Phi Kappa Sigma, national social fraternity at North Texas State University.

Taylor, son of Mrs. Thura J. Taylor, 308 S. Oak is a senior production management major and a 1961 graduate of Eastland High School.

Mrs. Thomas Tibbs Returns To California

Mrs. Thomas Tibbs, who has been visiting in Eastland, returned to Pala Alta Calif. last week due to the illness of her husband.

She was formerly Mrs. J. R. Borggus of Eastland.

Otis Green a coach in San Angelo

Visiting the home of Goldie Smith last week were her son Troy Williams, and family of Paducah.

Freyschlag INSURANCE weather report

SUNDAY — Fair. Sun rises 7:11, sets 4:45. Moon rises 6:44 p. m. Fishing best.
MONDAY — Cold. Sun rises 7:11, sets 4:45. Moon rises 7:57 p. m. Winter begins. Fishing fair.
TUESDAY — Sunny. Sun rises 7:12, sets 4:46. Moon rises 9:10 p. m. Fishing poor.
WEDNESDAY — Blustery. Sun rises 7:12, sets 4:46. Moon rises 10:18 p. m. Fishing fair.

Christmas Charities Donations Mounting

By MORRIS KEASLER

The Eastland National Bank and the employees contribute 150.00 to our charity fund. This bank and its wonderful employees have always been very helpful to anything for the good of Eastland and for charity they go all out. Our hats are off to this institution who is so interested in local charity.

The Lions Club and Rotarians of Eastland have each contributed 50.00 this year to help the underprivileged families of this community. Many times during the year you will see where they have been helpful on problems of this community but at Christmas time they go all out to help the poor families here.

The Methodist Youth had a party and all members brought toys. Mike Siebert and another young man delivered these toys to our organization.

The thoughtfulness of this group will make many children happy.

For many years the White Elephant Restaurant has been most cooperative with the United Christmas Charities. This year their manager, Mr. Irvin C. Bishop and Mrs. Marge Kelly, proprietor, gave the Board of Directors the use of their banquet room free and the Screening Board which met last Tuesday night were not only given the use of the room free but were served with coffee and sandwiches on the house. We can not say too much for this firm as they give us free what they could sell for a good price to their customers during the Holiday Season.

Mr. and Mrs. J. C. Poe of Poe Floral Company has four nice Christmas Trees they would like to contribute to underprivileged families. If you qualify and want one please call Morris Keasler and this firm will deliver a tree to you. There are four

IMPORTANT U.C.C. MEET

United Christmas Charities last screening committee to meet Monday night at 7 p. m. at White Elephant.

All members are urged to attend.

Henry Harding 1.00
100% Employees of A.S.C. Office 6.00
In Lieu of Christmas Cards, Irvin C. Bishop 5.00
In Lieu of Christmas Cards, Mr. and Mrs. Jack Carothers 5.00
Beatrice Moylan 2.50
Lewis Tiner 5.00
W. M. Bagley 5.00
Willie Speakers 7.00
Jay Whatley 5.00
Mrs. W. Q. Verner 5.00
Judge and Mrs. Clyde Grissom 20.00
N. H. Short 1.00
Mrs. J. U. Johnson 10.00
100% Employees of Mode O'Day 5.00
Charles Freyschlag 10.00
Eastland Rotary Club 50.00
Eastland Lions Club 50.00
100% Employees of Eastland National Bank and Eastland National Bank 150.00
Mr. and Mrs. S. A. Green 5.00

Previously Reported 355.50
598.10

Grand Total 953.80

School's Out Wednesday

Shouts of joy and to be sure some sighs of relief will be heard in Eastland schools Wednesday, Dec. 23, when the school doors will be closed until Jan. 4 for Christmas holidays.

Edgar Altom Announces His Tax Office Staff

County Tax Assessor-Collector Edgar Altom, who will take office Jan. 1, has announced his department's staff as follows:

First Assessing Deputy — H. M. Gilbert of Carbon.
Bookkeeper — Paul McFarland of Eastland.
Deputies — Mrs. Ione Bownds

of Eastland; Mrs. Murl Campbell of Carbon; Mrs. Nancy Trout of Eastland; Mrs. Dorothy Waldon of Eastland; and Mrs. Betty Pietraszek of Eastland.

Mr. Altom will succeed Mr. J. C. Allison as tax assessor-collector. Mr. Allison did not seek re-election and Mr. Altom was elected unopposed.

THE 7-11 DRIVE-IN REST for fun

Salesman: "I've been trying to see you all week. When can I have an appointment?"
Executive: "Make a date with my secretary."
Salesman: "Fine! But I still want to see you."

idBITS
By H.V.G.

YOU'LL WANT TO say "kiss" to Mrs. Samuel for the beautiful and Christmas decorations at the Memorial Hospital. Once again this year, she breaths and sprays peace throughout the hospital. Mrs. Butler does annual decorating with the light in mind that the hospital is a "memorial" and her decorations are in keeping with that theme. It looks real. And inside, the hospital has added a lot of Christmas splendor. Expect Mrs. Butler to be just about every body's hospital calls "Mr. Fix-it" with a hand with helping the place so pretty. It is in making a cheerful for visitors and patients Christmas season.

YOU'LL FIND A most beautiful original decorated at the Kinsey Grocery Market out on West St. Understand Mrs. is responsible and it's a pretty window. You probably noticed a lot of young in our town Friday maybe wondered where that chartered bus from the bus company broke down, lay-over for the day. Hope our town is as friendly and cordial. Such a delay on way home for Christmas be held, but maybe not so if you're treated warmly.

THE COURTHOUSE you find a beautiful Christmas tree as full and as pretty as you've seen — and brought the hounds too. Understand Mrs. Ellen Justice is possible for its selection which is a story unto itself. It is a quartet composed by Justice, Beverly Nichols, Delma Dunn and Guy set out to bring back a tree. One was found; Guy cut it and it then and behold, Mrs. Ellen Justice is a prettier one, so you said it. The tree in the is not the original one. Joyes donated ornaments a fine trimming, and a body who goes near the house benefits from the cedar smell.

THE REV. AND Mrs. Has-Brewer were called to Okla., early Friday morning to be at the bedside of mother, Mrs. O. S. ger, who is critically ill. A glaze of ice early Saturday morning following Friday's sleet storm and temperatures remind, as the calendar, that tomorrow the 21st, is the official day of winter.

HERE ARE SO many reasons for being extra careful coming week as you make Christmas plans and say "kiss" out of town. Sgt. R. S. Soble of the Highway Department reminds that a little earlier and a little slower, and be cautious of what the other is going to do, will help a lot of lives — perhaps own. No one wants to

be a poor arrangement of E. B. Varner, Lake Leander at the county prison at Ranger recently on display at the annual Show on the campus of University this

cock and Dr. Ben A&M Horticulture judged the local show on Page Two)

time for a New Automobile, with a low price from at National Bank EASTLAND, TEXAS

SELL AND PROFIT... BUY AND SAVE... GET A BETTER JOB... HIRE GOOD HELP!

Read and Use the Want Ads!

CALL MA 9-1707

Announcements

MASONIC LODGE NO. 467
Meets second Thursday of each month at 7:30 p. m. in the Masonic Hall. Call E. M. Simpson, W. M., MA 9-1665 or L. E. Huckabay, Sec., MA 9-1391 for information.

EASTLAND ROTARY CLUB

Meets each Monday noon at White Elephant Restaurant in Eastland. Cyrus Barcus, president.

Notice

LOST bright carpet colors... restore them with Blue Lustre. Rent electric shampooer \$1. Coats-Furniture Co. 86

THE AUTHORIZED Singer Sewing Machine representative will be at Modern Dry Cleaners, each Tuesday. For information call or come by Modern Dry Cleaners, 210 South Seaman. Phone MA 9-1344, Eastland.

NOTICE: Save money. Have your tires retreaded for winter wear. Most sizes, \$7.95. One year guarantee. Jim Horton Tire Service, Eastland, Texas. tf

NOTICE: Will trade Plaids Stamps for Gold Bond Stamps. Phone MA 9-2413. tf

NOTICE: Expanded line, now complete all makes, models of typewriter and adding machine ribbons. Check the Telegram office.

NOTICE: Largest stock of office supplies available at the Telegram office.

NOTICE: Free demonstration of Merle Norman Cosmetics at Ruby Lee's Beauty Shop. All type beauty work, specials on cold wave permanents. 403 S. Lamar St. Phone MA 9-2162. tf

SPECIAL NOTICE

Marvins Car Polishing Service
You will be amazed at the beautiful glaze when you have your car polished with permagaze. Why not call today for appointment. Free pick-up service. Price only \$10.00. Phone MA 9-2547 or MA 9-1574. 6

HAY BALED

Regular hay, 30 cents; peanut hay, 25 cents. Call L. B. Walker, 2501, Olden. tf

NOTICE

Newest line of attention-getting specialty items to keep customers coming back. Calendars, fans, pencils, ball points, money bags, balloons, etc., etc., available at The Eastland Telegram.

ROLLINS & SONS
GULF SERVICE
Call for Appointments on Wash - Grease Oil Changes
500 W. MAIN
MA'n 9-8840
We Give S&H Green Stamps

EASTLAND AUTO PARTS MACHINE SHOP
300 S. Seaman
MAin 9-2158
FULLY - EQUIPPED
AUTOMOTIVE VALVE GRINDING BRAKE DRUM TURNING HEAD SURFACING VALVE JOBS BLOCK BORING SLEEVE INSERTING VALVE SEATING
COMPLETE LINE AUTOMOTIVE TRUCK TRACTOR PARTS
ALWAYS IN STOCK
AUTO PARTS
300 S. Seaman MAin 9-2158 EASTLAND

WANT-ADS
The People's Market Place!
Now's the time to sell or buy band instruments, pianos, bicycles, shotguns, and so forth.
Want-Ads in this newspaper get results.

WINTER weekly rates, modern cabins with kitchenettes, Lake Leon Boat-Tel. Call Ranger, MI 7-3627. 90

BOILES BARBECUE — Barbecue, pit cooked from choice heavy beef. Barbecue to go. Highway 80 West. 2200 Commerce, Eastland. tf

WE BUY, sell, trade, repair, paint and finance trucks, trailers, truck and trailer equipment. Over three acres of trucks, trailers and used parts. New I.L.C. trucks always in stock. Call or come by now. Johnston Truck and Supply, 725-2181, Cross Plains. We specialize in heavy duty and special equipment. 89

NOTICE: Come see holiday beauties for the 0 to 4s, in knit sleepwear (with caps and bell), suits, velvet dresses, Mrs. Day's shoes, coveralls (all colors and Thermal too) — everything for the little tot, and bridge gifts too at Mrs. Houle's Babyland, 612 S. Daugherty, MA 9-2089. tf

Wanted

WANTED: All kinds dirt work, have D7 Cat. dozer for tank cleaning, terracing, brush clearing, or what have you. Call Brooks Dirt Work, Cisco HI 2-3291, or write Box 666, Cisco. tf

WANTED: Male grocery clerk. Apply in person. McMoys Super Save, Eastland. tf

WANTED: Sewing and ironing. 1400 West Commerce, green trailer. 86

WANTED: All kinds dirt work, have D7 Cat. dozer for tank cleaning, terracing, brush clearing, or what have you. Call Brooks Dirt Work, HI 2-3291, Cisco, or write Box 666, Cisco. tf

WANTED — To buy warehouse building approximately 20x40 feet... to be moved. Call HI 2-2244 in Cisco. tf

Rentals

FOR RENT: Duplex, four furnished rooms and four unfurnished rooms. Call MA 9-2186. 86

FOR RENT: Four room apartment, walk-in closet, two beds. Call MA 9-2186. tf

FOR RENT: Two bedroom house. 414 East Sadosa. Phone MA 9-1977. tf

FOR RENT: Small, furnished house. Apply at 612 West Patterson or Mode O'Day. 88

FOR RENT: Furnished apartment. Car port, bills paid. For couple or individual only. 203 N. Dixie. tf

FOR RENT: Six room house in good condition. Good location. \$60.00 per month. Want permanent type renters. Mrs. B. H. Clifton. Telephone MA 9-1848. 87

Real Estate

FOR SALE OR TRADE: Eight unit motel. Three room furnished house, six room unfurnished home, water well, four acres and other extras. Equity \$5800. Would consider good clear home for equity. Business good. Blue Haven Courts, De Leon, Texas. 88

Don Hazard of East Texas State College will be visiting his parents, Mr. and Mrs. Maurice Hazard, during the Christmas holidays.

FREE
Estimates on RE-ROOFING
Or Repair of Your Old Roof.
Residential and Commercial
Eastland Roofing Co.
Noble Squiers
Phone MA 9-2370

J. B. Tankersley
Auctioneer
Action of the Auction
Eastland, Texas
709 S. Halbryan

PERMANENTS
\$12 Lanolin Waves — \$8.50
\$10 Creme-Oil Waves \$7.50
Other waves \$10 and up

Basham Beauty Bar

FOR SALE
Small farm. Five miles N-E of Eastland. Grass and cultivated land. Improved 5 room house. Priced to sell.
D. L. KINNAIRD
REAL ESTATE
207 W. Main, Ph. MA 9-2544

For Sale

FOR SALE: Fresh Jersey Holstein heifer. Also heavy springers. 643-4619 Rising Star. See Johnny Gerhardt. 86

FOR SALE — Three nice homes. Bargain prices. One small equity. All well located. M. A. Treadwell, Sr. MA 9-2017. tf

FOR SALE: '56 Ford, one-half ton pickup, fair condition. First \$250 cash will buy. Call after 5 p. m., MA 9-2051, Darrell Cooper. tf

FOR SALE: Remington portables. Brand new. Envoy II, \$59.95. Monarchs, \$79.95, (both plus tax). Eastland Telegram. For gifting, for schooling, for self. tf

FOR SALE — Headquarters for Famous Cedar Crest work shoes and boots. Dress and work oxfords, work shoes, black, brown, tan, rawhide and rough out slip on Wellington boots. Several styles of lace up high top work and hunting boots. Also, steel toe and insulated boots, from \$6.95 to \$12.95. Army Surplus Store, Eastland, Texas. 3 mos.

FOR SALE: Young's Goat Island at Lake Leon Summer cabin — electricity, deeded land, \$1,000. Call MA 9-1878 or contact James W. Young, tf

FOR SALE: 1961 Dodge pickup, 8 cylinder, good condition. Standard shift. See at 612 W. Patterson or call MA 9-1361 or MA 9-1193. tf

FOR SALE: Remington portable typewriters — just right for students (and reasonably priced too) Telegram office.

FOR SALE: Four large evaporative air conditioners. Contact Mrs. Jack Jernigan at Harelik's Department Store. tf

FOR SALE: Two and three bedroom houses at Breckenridge. Finance available. See or call O. E. Bradford, house-mover, HI 9-4506 or HI 9-3780, Breckenridge. tf

FOR SALE: Two and three bedroom houses, small and large tracts of land. Ranch and Farm Service, 301 N. Seaman, Eastland, MA 9-2131. tf

Why worry about employment? Learn a profitable, lifetime profession in just seven short months. Reasonable tuition, easy terms. Texas Barber College, 450 Pine, Abilene. OR 4-5891. 92

FOR SALE: One 1959 Biscayne Chevrolet, 4 door sedan. See or call Glyn Gilliam, Commercial State Bank, Ranger. MI 7-3242.

CARD OF THANKS
We want all of our wonderful friends here to know how much we appreciate all of their thoughtfulness and kindness on the occasion of the passing of our mother, Mrs. Maud Gray Braly.
Earl B. Braly
Bessie Mae Braly Perryman

Mr. and Mrs. Frank Owens attended a singing in Stephenville this weekend.

Mr. and Mrs. George Harris and Dick Harris, all of Midland will visit in the home of Mr. and Mrs. Charles Harris during the holidays.

Floyd Robertson, Jr., student at North Texas State University, will visit during the Christmas holidays in the home of his mother, Mrs. Robertson, Sr.

Delores Tanner, teacher of Drama at TCU, will be visiting during the week with her father, Mr. K. B. Tanner.

J. B. Tankersley
Auctioneer
Action of the Auction
Eastland, Texas
709 S. Halbryan

PERMANENTS
\$12 Lanolin Waves — \$8.50
\$10 Creme-Oil Waves \$7.50
Other waves \$10 and up

Basham Beauty Bar

FOR SALE
Small farm. Five miles N-E of Eastland. Grass and cultivated land. Improved 5 room house. Priced to sell.
D. L. KINNAIRD
REAL ESTATE
207 W. Main, Ph. MA 9-2544

AUCTION REPORT

A total of 749 cattle, 115 hogs, and 53 sheep and goats were sold to 78 buyers at the Eastland Auction sale last Tuesday. There were 195 consignors.

Prices were reported as follows: butcher bulls 14 to 16.6 cents; stocker bulls 12 to 18 cents; butcher cows 9 to 13.5 cents; stocker cows 10 to 16 cents; canners and cutters 7 to 13 cents; stocker calves to 18.6 cents stocker calves (Lt. choice) 16 to 21.7 cents; stocker calves (Hvy choice) 16 to 20 cents; pairs of cows and calves \$85 to \$173; butcher hogs 14.5 to 15.6 cents; sows 12 to 15 cents.

League's Planning Meet Set

Members of the Civic League and Garden Club will meet Jan. 4 in the new school cafeteria at 7 p. m. to discuss the three one-act plays which they will present during February and anyone interested in this project is urged to attend.

Mrs. Don Russell and President Mrs. Gene Boney met recently in the home of Mrs. J. T. Carter, finance chairman, to discuss and make further plans for the play, which will be held Feb. 5-6 at the cafeteria of the elementary school. A guest, Mrs. Bill Pryor, who is interested in helping with the project, was also present at the last meeting.

Children To Visit

Judge and Mr. Clyde Grissom will have as their guests over the holidays, their daughters and families, Mr. and Mrs. James Jennings of Abilene and Mr. and Mrs. William Sikes of Brownwood; and their son and family, Mr. and Mrs. Tom F. Grissom of Fort Worth.

Priscilla Group Meets In Home Of Mrs. Ben Bassett

The Priscilla group of the First Christian Church met last week in the home of Mrs. Ben Bassett for a business meeting and Christmas party.

The meeting was opened by Mrs. Neal Day, followed by Christmas stories read by Mrs. Leonard Huckabay and Mrs. Day.

Present were Meses. Day, Huckabay, Curtis Young, Joe Tow, Homer Williams, Mae Gattis, Carie Ferrell, Carl Garrett and the hostess, Mrs. Bassett.

Shop Eastland FIRST!

WALKER'S
Dressing Plant
Custom Dressing
Phone D. J. Walker
Eastland MA 9-1192

Reduce winter car-woes with proper car lubrication. Let our experts handle it for you today. 1-day service.

GET A COMPLETE LUBE JOB NOW

OBIE'S
HUMBLE SERVICE STATION
802 W. Main
MA 9-8866

Insurance and Real Estate
D. L. Kinnaird
Life - Fire - Auto - Farm Polio - Bonds
42 years in the Insurance Business in Eastland

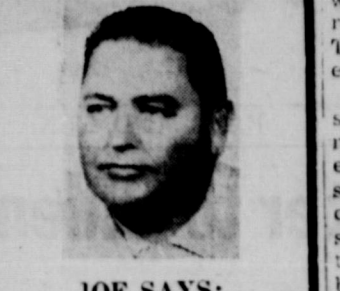

JOE SAYS:
Most hard boiled people are half baked.

JOE CULPEPPER
of Hood King Motor Co., also says: "See me for the best automobile deal."

EASTLAND MEMORIAL HOSPITAL

The following persons were listed as patients in the Eastland Memorial Hospital Saturday:

Mrs. Carl Angstadt, medical.
Mrs. W. A. Blankenship, Ranger, medical.
Nora Fields, medical.
Billy Hallmark, medical.
Mrs. Billy Hallmark, medical.
Lillie Sneed, medical.
John Martin Smith, Olden, medical.
Mrs. E. Z. Hamilton, medical.
Ethel Woloszyn, medical.
W. J. Grieger, medical.
W. A. Martin, medical.
Mrs. R. L. Taylor, medical.
Luther "Monty" Hood, Olden, medical.
Lela Hayes, medical.
Mirtie Turner, medical.
Ida Belle Box, medical.
Mrs. Barney Noble, medical.
Mrs. Virgie Allgood, medical.
Agnes Cheatham, medical.
Oliver B. Crowley, medical.
John L. Little, medical.
Mrs. W. W. Cherry, Cisco, medical.
Mrs. W. C. Stark, Olden, surgical.
Mrs. Lon Lasater, medical.
Mrs. Charles Taylor, medical.
Mrs. Charles Ables, medical.
Nettie Fox, Cisco, medical.
Miles Pharris, medical.
Oscar Parr, medical.
Mrs. Weaver Glueck, medical.
Hildegard Glueck, Cisco, medical.
Homer Lawrence, Olden, surgical.
Mrs. R. B. Reagan, surgical.
William B. Starr, Cisco, medical.
W. M. Jones, medical.
Elmer Sullivan, accident.
Mrs. G. W. Kellar, Olden, accident.
Mrs. Cyrus Justice, accident.
T. E. Payne, medical.
Mickie Sue Batte, Olden, medical.
Mrs. M. H. Campbell, Cisco, surgical.
Charles Harper, medical.
Mrs. O. W. Cathey, Cisco, surgical.
Mrs. C. G. Simmons, Cisco, OB.
Baby Boy Simmons.

The Martha Circle of the First Christian Church met recently in the home of Mrs. C. M. Oakley for a Christmas party.

The opening prayer was given by Mrs. Ray Cameron and the Christmas Story was read by Mrs. J. W. Watson.

Members exchanged gifts and refreshments of coffee, spice tea, cakes, fruit cookies and fruit salad were served to the following: Mmes. George Sallee, Malone, N. T. Johnson, Guy Robinson, J. W. Watson, Ellis Neal, Porter Woods, O. M. White, Cameron, W. H. Drake and M. G. Cartwright; and Miss Sally Day and one visitor, Mrs. R. B. Wesson.

Zeta Chapter Meets With Mrs. James Smith

Xi Alpha Zeta Chapter of Beta Sigma Phi held its regular business meeting Monday night in the home of Mrs. James Smith.

The meeting was called to order by Mrs. Bill Leslie, president, and a collection was taken for a Christmas basket.

Following the business meeting, the program was given by Miss Denise Kincaid and Mrs. Ann Johnson. Miss Kincaid spoke on the purchase and care of a wardrobe and Mrs. Johnson spoke on proper grooming.

Attending the meeting were Meses. Bill Leslie, Tommy Magness, J. T. Carter, Dick Johnson, Laurence Maloney, James Smith, Bill Walters, Don Kincaid, Don Viergever and Mrs. Glyn Gilliam.

Refreshments of lemon pie, coffee and tea were served.

Friends Call For Visit, '42'

Mr. and Mrs. Ben Bassett entertained friends recently with games of "42".

The house was beautifully decorated in Christmas decorations and those present to enjoy it were Mr. and Mrs. Jess Richardson, Bernard Hanna, Joe Tow, Tom Amis and Mr. and Mrs. Johnny Hart.

Refreshments were congealed salad and coffee.

The Cy Frost Jr. family will be at their home in Eastland Tuesday to spend the holidays.

Priced for QUICK SALE
Nice Modern House and several large lots

★
Contact
D. L. KINNAIRD
REAL ESTATE

Insurance and Real Estate
D. L. Kinnaird
Life - Fire - Auto - Farm Polio - Bonds
42 years in the Insurance Business in Eastland

TIDBITS...

(Continued from page 1) Page Two

requested permission to have this centerpiece on display at the state show. Only four exhibits from various county pecan shows over the state were invited to display the arrangements at the state show. They will not compete with each other.

The arrangement showed several miniature animals made with pecans and attracted a lot of attention at the state show. The animals included a squirrel, ant, bird, snake, possum, steer, and turtle as well as a group of football players.

TODAY'S FLAG BIT from the VFW: "The Flag should not be displayed in stormy weather."

Kincaids Host Sorority's Yule Get-Together

Members of Xi Alpha Zeta had their Christmas party Saturday night Dec. 12, in the home of Mr. and Mrs. Don Kincaid.

Green cloths were used on the tables and the house was decorated with the traditional Christmas tree and candles. The menu consisted of turkey and dressing, ham, green beans, scalloped cabbage, sweet potatoes, cranberry sauce, fruit salad, hot rolls and fruit cake.

Glyn Gilliam, disguised as Santa's helper, distributed gifts to everyone and Christmas carols were sung by the group.

Those present were Mr. and Mrs.: Bill Walters, Don Kincaid, A. D. Taylor, J. T. Carter, Bill Leslie, Tommy Magness, Glyn Gilliam, Don Viergever; and Meses. Marene Jonsson, James Smith and Laurence Maloney.

Mrs. C. M. Oakley Hosts Marthas For H'day Party

The Martha Circle of the First Christian Church met recently in the home of Mrs. C. M. Oakley for a Christmas party.

The opening prayer was given by Mrs. Ray Cameron and the Christmas Story was read by Mrs. J. W. Watson.

Members exchanged gifts and refreshments of coffee, spice tea, cakes, fruit cookies and fruit salad were served to the following: Mmes. George Sallee, Malone, N. T. Johnson, Guy Robinson, J. W. Watson, Ellis Neal, Porter Woods, O. M. White, Cameron, W. H. Drake and M. G. Cartwright; and Miss Sally Day and one visitor, Mrs. R. B. Wesson.

Friends Call For Visit, '42'

Mr. and Mrs. Ben Bassett entertained friends recently with games of "42".

The house was beautifully decorated in Christmas decorations and those present to enjoy it were Mr. and Mrs. Jess Richardson, Bernard Hanna, Joe Tow, Tom Amis and Mr. and Mrs. Johnny Hart.

Refreshments were congealed salad and coffee.

The Cy Frost Jr. family will be at their home in Eastland Tuesday to spend the holidays.

Priced for QUICK SALE
Nice Modern House and several large lots

★
Contact
D. L. KINNAIRD
REAL ESTATE

Insurance and Real Estate
D. L. Kinnaird
Life - Fire - Auto - Farm Polio - Bonds
42 years in the Insurance Business in Eastland

EASTLAND TELEGRAM

110 W. Commerce St. — Eastland, Phone MI 9-1707

(Consolidate with Eastland Chronicle, established 1885 and Eastland County Record, established in 1892)

Entered as second class matter at the Post Office at Eastland, Texas, under the act of Congress of March 3, 1879.

Published Semi-Weekly — Thursdays and Sundays
By Eastland County Newspapers, Inc.
H. V. O'BRIEN, Editor

SUBSCRIPTION RATES: By carrier in city, 15¢ or 65¢ month; one year by mail in county, \$3; or by mail elsewhere in state, \$5; one year by mail state, \$6.

NOTICE: Any erroneous reflection upon the character or reputation of any person, firm or corporation which may appear in the columns of this newspaper be gladly corrected upon being brought to the attention of the editor.

1964 member
WEST TEXAS PRESS ASSOCIATION

After the Christmas Holidays —

... and around the first of the year is a good time to take inventory. This applies to the person of small means as well as to the merchant with the big store. Then, after you have taken this inventory, how about your protection against fire, windstorm, hail, burglary, theft and all of other hazards against which we cover you at reasonable cost? Remember, it's worth insuring. Merry Christmas — Happy New Year!

★ ★ ★
Earl Bender & Co.
Eastland (Insurance Since 1924) Texas
112 W. Commerce

WATCH REPAIR
at Beskow's. Let us repair your old watch like new. Years of experience, materials and equipment into every watch repair.

BESKOW JEWELRY
210 W. Main EASTLAND

TIPPER FLINTLOCK says:
Going hunting is lots of fun. Be sure of your shot.

THE NATIONAL RIFLE ASSOCIATION
Join Eastland County Rifle and Pistol Club

There's a Treasure Chest of values in our store... you'll find modern, traditional — the just-right piece for your home. Shop here and

Furniture Buys
Spectacular
VALUES FOR MODERN HOMES

DR. C. E. PAUL
Chiropractic Health Service

OFFICE HOURS
Mon-Wed-Fri — 9 to 12; 2 to 7
Tues-Thurs-Sat — 8 to 2
or by appointment

Hwy. 80 & Ave. I — CISCO — Phone HI

WORTH FOOD MART

THE SURE SIGN OF QUALITY!

Prices Effective Dec. 21 thru Dec. 26, 1964

WE WILL BE CLOSED CHRISTMAS DAY

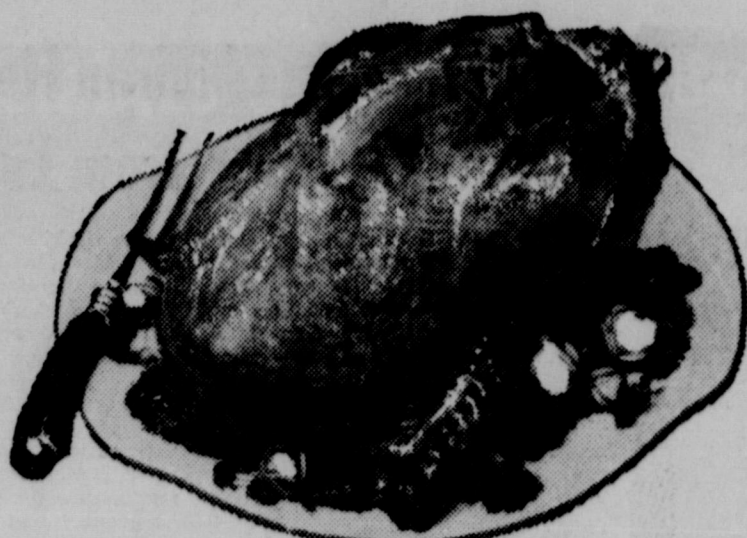

OCEAN SPRAY CRANBERRY SAUCE
WHOLE or JELLIED

2 16-Oz. Cans **39¢**

TURKEY

SUNCO fancy U.S.D.A. Inspected Grade "A"
TOMS 16 to 20-Lbs. Avg. Wt.
HENS 10 to 14-Lbs. Avg. Wt.

35¢ **39¢**

- ICE CREAM 1/2-Gal. Ctn. **59¢**
- RYE YELLOW CLING
CACHES Sliced or Halves 3 No. 2 1/2 Cans **89¢**
- ONARD FARMS
SCAN HALVES 12-oz. Pkg. **79¢**
- OR SHELLED
ALNUT HALVES 10-oz. Pkg. **79¢**
- SURUS
ANCY PEAS 2 No. 303 Cans **45¢**
- APPEYS WHOLE
VEET POTATOES No. 3 Can **29¢**
- MEANATION
TUNK STYLE TUNA 5 No. 1 Cans **\$1.00**
- LE REEFED
NEAPPLE 2 No. 2 Cans **69¢**
- ER AR
GG'S 2 doz. **85¢**

- FOOD MART
SHORTENING 3 Lb. Can **49¢**
- LIBBY OR DEL MONTE
PUMPKIN 2 No. 303 Cans **23¢**
- CROUETTES FOR STUFFING
KELLOGG'S 1-oz. **29¢**
- DEL MONTE MARY WASHINGTON
ASPARAGUS SPEARS Picnic Can **35¢**
- AUNT JEMIMA WHITE OR YELLOW
CORN MEAL MIX 2-Lb. Pkg. **19¢**
- WORTH MAID
BROWN & SERVE ROLLS 12-Ct. Pkg. **23¢**
- KRAFT MINIATURE
MARSHMALLOWS 10 1/2-oz. Pkg. **19¢**
- ALCOA NO. 3399
ALUMINUM FOIL 18"x27" Roll **49¢**

- SMOKED HAMS** Neuhoff's Preferred 12 to 16-Lbs. Avg. Whole or Shank Half Lb. **47¢**
BUTT HALF Lb. **49¢**
- COOKED HAMS** Swift's Premium 12 to 16-Lbs. Avg. Whole or Shank Half Lb. **55¢**
BUTT HALF Lb. **59¢**
- CHICKEN HENS** SUNCO 4 to 7-Lbs. Avg. USDA Grade "A" Lb. **39¢**
- DUCKLINGS** LONG ISLAND U.S.D.A. GRADE "A" Lb. **49¢**
- FRESH OYSTERS** TEXAS SELECTS 12-oz. Can **79¢**

COFFEE 1-Lb. Can **69¢**

- RATH BLACKHAWK
Sausage PORK Lb. **29¢**
- MRS. BURGESS FRYER
Livers 8-oz. Pkg. **49¢**
- MRS. BURGESS FRYER
Gizzards 1-Lb. Pkg. **39¢**
- ARMOUR STAR
Franks 1-Lb. Pkg. **49¢**

CLIP AND SAVE!

100 BONUS S&H Green Stamps
With This Coupon and Purchase of
(1) 3-Lb. Can Rath Blackhawk
CANNED HAM
Void After Dec. 26, 1964

WORTH FOOD MART

- Frozen Food Features -**
- APPLE PIES Apple, Pumpkin, or Mince 3 22-oz. **\$1.00**
- ROLLS FOOD MART FROZEN 2 21-Ct. Pkg. **49¢**
- ROCCOLI SPEARS LIBBY'S 2 10-oz. Pkg. **49¢**
- GREEN PEAS LIBBY'S 2 10-oz. Pkg. **39¢**

- Drug & Household Features -**
- OLD SPICE AFTER SHAVE OR COLOGNE Plus Tax **\$1.25**
- CLASSIC DECANTER
ARGEN'S LOTION (IN GIFT BOX) Plus Tax **\$1.25**
- QUA NET REG. 8 1/2 Plus Tax 13-oz. Can **59¢**
- BRAD BANDAGE "TEFLON" Reg. 60c Size **47¢**
- RECHARGEABLE OR EVEREADY FLASHLIGHT BATTERIES D CELL SIZE 2 for **29¢**

- GG NOG MIX FOREMOST qt. **39¢**
- THROWN STUF. Thrown Stuf. 49¢ Manz. 7-oz. Btl. **39¢**
- ABLE NAPKINS KLEENEX 2 50-Ct. Pkgs. **49¢**
- ORSELS (5c Off) 12-oz. Pkg. **39¢** (2c Off) **19¢**
- ETERGENT FOOD MART PINK LOTION 22-oz. Btl. **39¢**
- UTTER FOOD MART SWEET CREAM 1-Lb. Pkg. **79¢**

CELERY Calif. PASCAL Fresh & Crisp Stalk **8¢**

- ORANGES** EXTRA FANCY SUNKIST NAVEL Lb. **15¢**
- APPLES** RED DELICIOUS, WINESAP, ROME BEAUTY Lb. **19¢**
- CRANBERRIES** OCEAN SPRAY 1-Lb. Pkg. **29¢**
- COCONUTS** Ea. **19¢**
- RED GRAPEFRUIT** 3 for **35¢**
- TANGERINES** Lb. **15¢**
- NUTS** BRAZIL, ALMONDS, WALNUTS, FILBERTS, PECANS Lb. **49¢**
- BANANAS** GOLDEN RIPE Lb. **10¢**
- ORANGES** TEXAS, OR RUBY RED GRAPEFRUIT 5 Lb. Bag **49¢**
- ANJOU PEARS** Lb. **19¢**
- YELLOW ONIONS** U. S. NO. 1 3 Lbs. **25¢**
- CARROTS** 1-LB. CELLO BAG 2 for **25¢**
- GREEN ONIONS** OR CELLO RADISHES 2 for **15¢**
- SWEET POTATOES** U. S. NO. 1 2 Lbs. **29¢**

CLIP AND SAVE!

50 BONUS S&H Green Stamps
With This Coupon and Purchase of
(4) Pkgs. All Flavors
ROYAL GELATIN
Void After Dec. 26, 1964

WORTH FOOD MART

CLIP AND SAVE!

50 BONUS S&H Green Stamps
with this coupon and purchase of
(2) 1-Lb. Blue Bonnet
Reg. MARGARINE
Void After Dec. 26, 1964

WORTH FOOD MART

CLIP AND SAVE!

50 BONUS S&H Green Stamps
with this Coupon & Purchase of
(2) Pkgs. Betty Crocker
CAKE MIXES
Void After Dec. 26, 1964

WORTH FOOD MART

CLIP AND SAVE!

50 BONUS S&H Green Stamps
with this Coupon & Purchase of
(1) 5-Lb. Bag Gold Medal
FLOUR
Void After Dec. 26, 1964

WORTH FOOD MART

CLIP AND SAVE!

50 BONUS S&H Green Stamps
with this coupon and purchase of
(2) 6-Btl. Ctns. Plus Deposit
COCA-COLAS
Void After Dec. 26, 1964

WORTH FOOD MART

CLIP AND SAVE!

50 BONUS S&H Green Stamps
With This Coupon and Purchase of
(1) 8-oz. Can McCormick's
BLACK PEPPER
Void After Dec. 26, 1964

WORTH FOOD MART

CLIP AND SAVE!

100 BONUS S&H Green Stamps
with this Coupon & Purchase of
(1) 100-Ct. Pkg. Lipton's
TEA BAGS
Void After Dec. 26, 1964

WORTH FOOD MART

CLIP AND SAVE!

50 BONUS S&H Green Stamps
with this coupon and purchase of
(2) Pkgs. of 2's Lipton's
SOUP MIXES
Void After Dec. 26, 1964

WORTH FOOD MART

CLIP AND SAVE!

50 BONUS S&H Green Stamps
with this coupon and purchase of
(3) Tall Cans Carnation
EVAPORATED MILK
Void After Dec. 26, 1964

WORTH FOOD MART

CLIP AND SAVE!

50 BONUS S&H Green Stamps
with this coupon and purchase of
(1) Johnston's
FROZEN PIE
Void After Dec. 26, 1964

WORTH FOOD MART

CLIP AND SAVE!

100 BONUS S&H Green Stamps
With This Coupon and Purchase of
(1) 2-Lb., 6-oz. Armour Turkey
BREASTS or TURKEY ROAST
Void After Dec. 26, 1964

WORTH FOOD MART

CLIP AND SAVE!

25 BONUS S&H Green Stamps
with this Coupon & Purchase of
(1) 1/2-Pt. Ctn. Foremost
WHIPPING CREAM
Void After Dec. 26, 1964

WORTH FOOD MART

CLIP AND SAVE!

25 BONUS S&H Green Stamps
with this Coupon & Purchase of
(1) Pt. Ctn. Foremost
HALF & HALF
Void After Dec. 26, 1964

WORTH FOOD MART

CLIP AND SAVE!

25 BONUS S&H Green Stamps
with this Coupon & Purchase of
(1) 8-oz. Ctn. Foremost
DIP N' CHIP
Void After Dec. 26, 1964

WORTH FOOD MART

CLIP AND SAVE!

25 BONUS S&H Green Stamps
with this Coupon & Purchase of
(1) 1/2-Pt. Ctn. Foremost
SOUR CREAM
Void After Dec. 26, 1964

WORTH FOOD MART

J. E. RAMSEYS OF CARBON TO OBSERVE ANNIVERSARY

Mr. and Mrs. J. E. Ramsey will be honored on their 60th wedding anniversary Sunday, Dec. 27, with open house from 2 to 5 p.m. Their five children will be host and all their friends have a cordial invitation to attend.

James Edward Ramsey born Oct. 1, 1881 in Newton County, moved with his family to Carbon in 1900 and has lived not farther than 15 miles away at any time.

Rhoda Reeves Ramsey, born in Orara, Ark., Feb. 2, 1898, came to Texas in 1890 in a covered wagon at the age of two and the family settled in the Grapevine community between Cisco and Carbon. They later moved to Pleasant Hill community.

Rhoda and Edd Ramsey were married in Romney Community on Dec. 18, 1904, when they made their home in Eastland County. He farmed until 1953 when he retired and moved to Carbon, where they presently reside.

Their children are O. A. Ramsey and W. B. Ramsey, both of Morenci, Ariz.; N. C. Ramsey of Tucson, Ariz.; J.

W. Ramsey of Gorman; and Mozell Ramsey Hailmark of Carbon. They have ten grandchildren and six great grandchildren.



Mr. and Mrs. Mark Horn of 324 Claudia Arlington, are pleased to announce the birth of a baby daughter, Elisa Kay.

Born Dec. 12, Elisa weighed seven pounds, ten ounces. She has one brother, Jeffrey Mark who is three years old.

Maternal grandparents are Mr. and Mrs. C. B. Harris of Eastland; paternal grandparents Mr. and Mrs. Truman Horn of Olden; Maternal great-grandparents, Mr. and Mrs. R. J. Harris of Eastland and maternal great-great-grandmother is Mrs. Myrtle Turner of Eastland.

Visitors in the home of Mr. and Mrs. S. A. Green this weekend have been Mr. and Mrs. M. O. Cleveland and Cathy of Abilene.

Guests of Mr. and Mrs. L. E. Huckabay and Marilyn during the Christmas holidays will be Jimmy Don Huckabay of Santa Monica Calif., and Mr. and Mrs. Stan Boose of Austin.

Mrs. Boose is the former Linda Huckabay of Eastland.



MR. AND MRS. J. E. RAMSEY

DECORATED GOLSON HOME SCENE OF CLASS PARTY

The Golson house had on members and two guests, Mrs. Paul Trippet gave several selections; and gifts were placed under a huge silver tree by the fireplace. Also given by Mrs. Trippet were readings of "What is Christmas" and "Christmas in the Heart."

Every room in the two-story home was artistically decorated and each guest expressed her joy and happiness of the occasion. The stairway was beautifully entwined with gold and white tinsel and a huge gold and white wreath was at the head of the stairs.

Mrs. Halford, teacher, and Mrs. Fambough, assistant teacher, were presented with class gifts.

Bethel TU Has Party

Rev. and Mrs. H. B. Terry, Mrs. T. M. Clark and Mrs. David Weems were host and hostesses for the Bethel Junior Training Union class last Friday in the Terry home.

The group went Christmas caroling to the rest homes and to a number of the shut-in members of the Bethel Church.

Refreshments of hot-dogs, potato chips, cokes, candy, popcorn candy and cookies were served to the following Junior members: Cindy Allen, Kristy Cole, Sharon Stedum, Katie Capers, Berette Brown, Don O'Dell, Steve Key, Joe Lynn Eennett; and to Mrs. L. A. Bennett and the host and hostesses.

Funeral service for Mrs. L. C. Johnson, 45, of 1517 Lillius in Abilene, will be held at 2 p.m. Saturday at Elliott Funeral Home Chapel. Burial will follow in Elmwood Memorial Park cemetery in Abilene.

The daughter of Mr. and Mrs. Marion Watts of Cisco, Mrs. Johnson died at 5:05 p.m. Thursday in St. Ann Hospital following a lengthy illness.

Born Velmae Watts at Rising Star on June 21, 1919, she married L. C. Johnson in Eastland in 1939. They moved to Abilene 25 years ago from Ebird. She had been employed at J. C. Penney's from 1952 until January 1964, when her health began failing.

Survivors in addition to her parents include her husband and three sons, Wilard Lee Johnson of Newport, R. I., Larry Gilbert Johnson of Lawn, and Donald Lynn of the home; seven brothers, Forrest Watts, of Boulder, Colo., Donald Watts of Germany, Gaylord and Ralph Watts, both of Abilene, George Robert Watts of Snyder, Gerald Watts of Las Vegas, N. M., and Ike Watts of Cisco, and three grandchildren.

Former Ciscoan Buried In Rites Held At Abilene

Funeral service for Mrs. L. C. Johnson, 45, of 1517 Lillius in Abilene, will be held at 2 p.m. Saturday at Elliott Funeral Home Chapel. Burial will follow in Elmwood Memorial Park cemetery in Abilene.

The daughter of Mr. and Mrs. Marion Watts of Cisco, Mrs. Johnson died at 5:05 p.m. Thursday in St. Ann Hospital following a lengthy illness.

Born Velmae Watts at Rising Star on June 21, 1919, she married L. C. Johnson in Eastland in 1939. They moved to Abilene 25 years ago from Ebird. She had been employed at J. C. Penney's from 1952 until January 1964, when her health began failing.

Survivors in addition to her parents include her husband and three sons, Wilard Lee Johnson of Newport, R. I., Larry Gilbert Johnson of Lawn, and Donald Lynn of the home; seven brothers, Forrest Watts, of Boulder, Colo., Donald Watts of Germany, Gaylord and Ralph Watts, both of Abilene, George Robert Watts of Snyder, Gerald Watts of Las Vegas, N. M., and Ike Watts of Cisco, and three grandchildren.

OES Chapter Has Yule Fete With Crawfords

Eastern Star number 280 of Eastland had its traditional Christmas dinner Tuesday night Dec. 15, at the home of the worthy matron and patron, Mr. and Mrs. Pat Crawford.

Line officers, Mr. and Mrs. O. M. White, Mr. and Mrs. H. E. Denny, Mrs. Francis Zernial and Fay King were host and hostesses.

Each family brought a covered dish and a gift to exchange from the tree. There were 50 persons present, and games of "42" were played after the exchanging of gifts.

Kindergarten Children Hear Christmas Story from Luke

Wayne Bell celebrated his sixth birthday recently at Green Kindergarten. It was a surprise party and the group played games and enjoyed refreshments of punch and miniature birthday cakes with "old" Santa standing knee deep in white frosting on the cake.

The group sang the birthday song and Wayne blew out the candles.

The children have been busy all month making things for Christmas and getting ready for their big Christmas party and the exchanging of gifts. This past week, they have had their rest period in the living room, enjoying a huge, gaily lighted tree, and a tall, tall Santa standing on the floor.

For their Christmas party, each place was marked with place cards in envelopes. When the children opened the envelopes, they discovered colored pictures of the entire group — Tommy Culpepper, Jerry Ables, Ginger Reynolds, Wayne Bell, Delaine Basham, Emily Perkins, Gail Swift, Curtis Bulgerin, Ginger Hoffman, Don Cate, Jammie Harris, DeWayne Pierce, Jim Owen, Terry Don Alexander, Kathy Trout, Keith Bulgerin, and Claudia Bulgerin.

If the parents will send this article to school with their children Jan. 5, it will be placed in their yearly project book along with one of these colored pictures, which will serve as reference in years to come.

At the Christmas party, each child was given a huge bright Piggy Bank with a brand new shiny penny. These were given by Mrs. Cushman, Mrs. Maynard and Mrs. Green.

They had a Christmas program in front of their tree

and Rev. Asa Hoskins, 85 year old father of Mrs. Green, read from the Bible the Christmas story from the Book of Luke. Mrs. Cushman narrated the story while each child placed a character in the manger.

The students made a large Christmas tree for their kindergarten room; a large community size poster for their room; and a diorama of the Christmas scene. Just before parents came to pick up their children, they presented a program of songs and pieces.

Guests in the home of Mr. and Mrs. Joe Howle this weekend have been their children, Christal Howle and Melvina Hickox, both of Abilene.

READ THE CLASSIFIEDS

SERVING THE ENTIRE COUNTRY AS ONE BIG COMMUNITY

When notified of death in a distant city we take immediate action through our membership in the ASSOCIATED FUNERAL DIRECTORS SERVICE. Our affiliation with members of this professional organization enables us to serve the entire nation as One Big Community.

Established moderate fees protect the family finances. The services of competent, dependable funeral directors throughout the country make for efficiency, economy and the family's peace of mind.

Serving everywhere at all hours, every night and day.

Arrington Hamne Funeral Home

301 S. Lamar EASTLAND, TEXAS

For a Merry Motoring Christmas! **BEST USED CAR BUYS**

USED CHEVROLET TRUCK — LONG WHEEL BASE. A REAL BUY RIGHT NOW!

Trade 'Up' and Enjoy the Holiday!

COMPLETE SELECTION TO CHOOSE FROM — COME SEE TODAY!

HOOB KING Motor Company

TOP USED CARS

EASTLAND

Whittenton T.V. Repair

Guaranteed Service RCA & Sylvania Tubes & parts. AT WESTERN AUTO MA 9-2011

FRESH DRESSED HENS UNTIL CHRISTMAS. WALKER'S DRESSING PLANT

PHONE MAIN 9-1192

ONLY 4 MORE Shopping Days until Christmas! (And Western Auto in Eastland Is Santa Gift Headquarters!) You'll find wanted gifts for every member of the family... practical gifts at budget-pleasing prices.

TOYS — TOYS — TOYS
TRICYCLES — BICYCLES — SKATES
TRAINS — WAGONS — BALLS
Dolls — DOLLS — Dolls
BEAUTIFUL WALKERS, TALKERS
GAMES — PAINTS



Bring Your Christmas List To Western Auto

For Big Selection and Big Savings

for the entire family
Television Sets
Stereos
Hi-Fis
Radios
(Clock - Personal)

for Mom...
Appliances (small and large)
To give her more time for you.
Housewares — Modern Cookware — Cutlery — Pottery — Glass
Hair Dryers — Lamps

for Dad...
Recliners — Hunting Gear
Fishing Equipment — Camping Needs — Knives — Tools
(Power and Hand — Auto Accessories.)

WESTERN AUTO

ASSOCIATE STORE 201 S. Lamar Eastland MA 9-2011
Southwest Corner Square Eastland MA 9-2011

CALL FOR CHRISTMAS FLOWERS

Eastland MA 9-1711 609 W. Main

FRESH FROZEN

TURKEY HENS 9 to 19 Lb. Avg.

MEDIUM CHICKEN **HENS, young and tender LB. 33**

BONELESS, NO-FAT **HAMS FULLY COOKED, 8 TO 10 LB., 1/2 OR WHOLE LB. 89**

HOLIDAY SPECIAL: PHILADELPHIA **CREAM CHEESE 8 OZ. 29**

EARNEST'S **SAUSAGE WHOLE HOG A REAL TREAT 2 LB. BAG 98**

Fresh Pork HAM HALF OR WHOLE LB. 45

Small Lean SPARERIBS LB. 39

CHOICE CUT **SIRLOIN STEAK LB. 59**

LEAN TENDER **CHUCK ROAST LB. 35**

RETAIL MARKET at EARNEST PACKING CO.

210 S. Lamar St. MAin 9-1061

LOWER PRICES! Every Day! 8 A. M. TO 6 P. M.

Safeway Fruits & Vegetables ... Safeway Guaranteed Meats ... Always Best!



Last Minute Needs

- Mandarin Oranges Town House—11 oz. Can 27¢
- Maraschino Cherries Empress Red 8 oz. Bottle 33¢
- Peaches Old Ivory, Gold Winner No. 2 1/2 Can 27¢
- Marshmallow Creme Kiddo or Kraft 7 oz. Glass 25¢
- Marshmallows Fluff Pull—1 lb. Package 25¢
- Raisin Coconut Angel Flake—3 1/2 oz. Tin 23¢
- Icecream Little Cook—9 oz. Package 29¢
- Apple Leland's Sliced—No. 1 Can 2 for 35¢
- Cranberries Woody's Shelled—12 oz. Package 89¢

PARTY PRIDE

ICE CREAM

Lucerne, Assorted Flavors, 1/2-gallon Carton **69¢**

Snacks and Side Dishes

- Crackers Nabisco Warm Welcome 8 1/2-oz. Box 43¢
- Cheese-It's Sunshine Crackers—8 1/2 oz. Box 23¢
- Noodle Soup Mix Lipton—2-pack Package 37¢
- Tuna Meat Tuna Chicken of the Sea 3 for \$1
- Potato Chips Morton's—10 oz. Package 59¢
- Pickles Zippo Whole—22 oz. Jar 31¢
- Pickle Chips Zippo Sweet—16 oz. Jar 39¢
- Olives Empress Queen—8 1/2 oz. Jar 43¢
- Ripe Olives Town House Large 9-oz. Can 37¢

SAFEGWAY CHEESE

- Nippy Longhorn, Monterey Jack Snack, Monterey Jack Chunk or Kuminost Chunk, Random Weights Lb. **73¢**

Edwards Coffee

All Grinds—1-lb. Can **75¢**

Sliced Peaches

Or Halves, Highway—No. 2 1/2 Can **4 for \$1**

Brown Sugar

Or Powdered, Imperial—1-Lb. **2 for 29¢**

Large 'A' Eggs

Breakfast Gems—Large (Cream O' The Crop) Large 'AA' Doz. **83¢**

SAFEWAY NUT SALE

Almonds • Brazil Nuts
Pecans • Mixed Nuts
Walnuts • New Crop

Mix or Match
2 Lbs. 98¢

JUICY RED APPLES

Red Delicious • Romes
Winesap • McIntosh

Mix or Match
Lb. 15¢

BEST BUYS IN CANNED HAMS

Boneless • Cooked • Smoked
A Size to Fit Your Needs:

- 8 POUND CAN Swift or Hormel **\$6.39**
- 6 POUND CAN Armour or Rath **\$5.19**
- 4 POUND CAN Hormel **\$3.39**

SAFEWAY SMOKED HAMS

14 to 18 lb. Avg.—Dry Cured.

- WHOLE or FULL SHANK HALF—Lb. **49¢**
- Shank Portion Smoked—Lb. **33¢**
- Center Slices Delicious—Lb. **89¢**
- Full Butt Half Tasty—Lb. **49¢**

Holiday Frozen Foods

GREEN PEAS

Bel-air, 10-oz. Package **6 for \$1**

- Orange Juice Bel-air Frozen—8-oz. Can 29¢
- Green Beans Bel-air—9-oz. Package 4 for 89¢
- Asparagus Spears Bel-air—8-oz. Package 39¢
- Broccoli Spears Bel-air—10-oz. Package 4 for \$1
- Brussels Sprouts Bel-air 8-oz. Package 3 for 89¢
- Sliced Strawberries Bel-air 10-oz. Package 3 for 85¢
- Mince Pie Bel-air—24-oz. Package 39¢
- Pumpkin Pie Bel-air—24-oz. Package 35¢

Pumpkin Pies

Banquet, 20-oz. Package **29¢**

Cheese, Dairy Suggestions

- Lucerne Butter U.S.D.A. Grade 'AAA'—1-lb. Carton **73¢**
- Lucerne Dips Assorted Varieties 8-oz. Carton **35¢**
- Half & Half Lucerne—1-pint Carton **33¢**
- Whipping Cream Lucerne—1/2-pint Carton **33¢**
- Cream Topping Lucerne—7-oz. Carton **49¢**
- Sharp Cheese Safeway Club Random Weights—Lb. **77¢**

Navel Oranges

Sunkist—golden ripe—Lb. **15¢**

Pascal Celery

Crispy fresh, **9¢**

Avocados

The salad fruit, **2 for 29¢**

Bananas

Golden ripe, **3 lbs. 39¢**

East Texas Yams

Serve with ham, **2 lbs. 33¢**

Tangerines or Tangelos

2 lbs. 35¢

Grapefruit

Ruby Red, **5 lb. 59¢**

Potatoes

Russet, **5 lb. 49¢**

Mushrooms

Pint cup, **39¢**

Lettuce iceberg, 2 heads **49¢** Romaine Or. 2 bunches **39¢**

Cranberries —Lb. **29¢** Brussels Sprouts —Lb. **29¢**

Waldorf California Dates

UNPITTED **39¢** PITTED **39¢** UNPITTED **69¢**

Poinsettia Plants

1 Blossom While They Last—Each (2 Blossom Plants, \$1.99) **\$1.29**

Pork Chops

Center Cut Fresh—Lb. **69¢**

Rib Roast

Standing—Safeway's Famous Trim ... U.S.D.A. Choice Grade Heavy Beef—Lb. (Boneless Rib Steaks ... Lb. \$1.09) **79¢**

Backbone

Country Style ... Fresh Pork—Lb. **35¢**

Pork Loin

Half or Whole—Lb. **49¢**

Ground Chuck

Lean—Freshly ground—Lb. **69¢**

Ground Round

Safeway ... Flavorful—Lb. **85¢**

Cocktail Franks

Or Smoked—Oscar Mayer—Lb. **47¢**

Dungeness Crab

Whole ... Pre-Cooked—Lb. **59¢**

Danola Ham

Sliced 5 1/2-oz. Package, **69¢**

TURKEYS

U.S.D.A. Inspected, Grade A.

HENS

10 lbs. and Up—Lb. **39¢**

TOMS

16 to 24 lb. Average—Lb. **35¢**

Chicken Hens

U.S.D.A. Inspected, Grade A, 4 to 6-lb. Avg.—Lb. **39¢**

Long Island Ducks

5 to 6 lb. Avg.—Lb. **49¢**

Pork Sausage

Wingate Reg. or Hot—2-lb. Pkg. **69¢**

Beef Roast

Boneless Rump, Bottom Round or Sirloin Tip, U.S.D.A. Choice Grade Heavy—Lb. **99¢**

Fresh Oysters

West Coast 12-oz. **69¢** Gulf Coast 12-oz. **95¢**

COLDBROOK MARGARINE

Quartlet 1-lb. Carton **4 for 69¢**

SHERBET

Lucerne—assorted flavors—1/2-gallon **59¢**

EGG NOG

Lucerne—1/2-gallon (Quart Caric. 33¢) **98¢**

Stuffing Mix

Mrs. Wright's 7 1/2-oz. Package **25¢**

Cream Cheese

Lucerne—8-oz. Package **29¢**

Canned Milk

Lucerne—1 1/2 oz. Can **6 for 69¢**

Miracle Whip

Salad Dressing—32-oz. Jar **55¢**

Party Time Needs

Cragmont Sodas

Black Cherry, Cola, Cream Soda, Sparkling Punch, Grape Soda, Root Beer, Lemon Lime, Orange or Strawberry 32-oz. Bottle (Plus Deposit) **10¢**

Cragmont Mixers

Collins, Ginger Ale, Sparkling Water or Orange Water, Tonic Mixer 32-oz. Bottle (Plus Dep.) **2 for 29¢**

Fruit Cakes

Mrs. Wright's—3-lb. Ring **\$1.98**

Chocolate Cherries

Brach's 12-oz. Box **59¢**

Chocolate Drops

Or Satin Mix Roxbury—14-oz. Package **39¢**

It is time to plan your Christmas Feast and time to do last-minute gift shopping. Our ad prices are effective through December 24th...

P.S. We have lots of fine gift items.



Cranberry Sauce

Cape Cod—No. 300 Can **19¢**

SPECIAL NOTE: Advertised Prices in This Ad Will Be Effective 4 BIG DAYS

Plan to shop early—our stores will close at 6:00 p.m. Christmas Eve and we'll remain closed all day Christmas. Open 10 a.m. to 7 p.m. Saturday, December 26



ADVERTISED PRICES EFFECTIVE MONDAY THROUGH THURSDAY, DECEMBER 21 THROUGH 24, IN EASTLAND

We reserve the right to limit quantities. No sales to dealers.

- Apple Juice Empress—24-oz. Bottle **35¢**
- Orange Juice Libby's—46-oz. Can **35¢**
- Instant Coffee Maryland Club (20¢ Off Label) (10-oz. Jar (30¢ Off) \$1.59) 6-oz. **99¢**
- Instant Coffee Maryland Club—1-lb. Can (2-lb. can, \$1.73) **87¢**

- Pitted Dates Dramondary—16-oz. Package **49¢**
- Sweet Potatoes Town House Whole No. 3 Sliced Can **31¢**
- Mushrooms B & B Sliced—3-oz. Can **39¢**
- Golden Corn Green Giant Cream Style No. 303 Can **2 for 35¢**

- Jell-O Assorted Flavors—3-oz. Package 4 Pkgs. **39¢**
- Karo Syrup Red Label—16-oz. Bottle **31¢**
- Pie Crust Mix Betty Crocker—20-oz. Package **41¢**
- Flour Harvest Blossom—5-lb. Bag **35¢**

SNACK CRACKERS

3-lb. Package **31¢**

BREAD

Mrs. Wright's Regular or Stuffing Bread 1 1/2-lb. Loaf **27¢**

PRES-TO-LOGS

Carton Contains 1/2 Cubic foot Each **89¢**

FOIL

Kitchen Craft, Heavy Duty—18-in. x 25-ft. (Alcoa, 18" x 25', 65') **59¢**



SAFEWAY

Merry Christmas From All of Us!

Wednesday is Double Gold Bond Stamp Day! (With Purchase of \$2.50 or more)

RJC CHOIR FEATURED AT MUSIC CLUB YULE DINNER

Eastland Music Study Club members met Friday, Dec. 11, at 7 p.m., at the Lone Cedar Country Club for their annual Christmas dinner honoring husbands and guests.

The president Mrs. Donald L. Kinnaird, Jr., presented Mrs. L. A. Murrell, who presided during the program and dinner, and Mrs. D. L. Kinnaird, Jr. gave the invocation.

Hot spiced apple juice cocktails were served, followed by a three course dinner and Mrs.

Murrell introduced Mr. Kenneth E. Alford, director of the Fine Arts Department of Ranger Junior College. He presented his college choir, who sang from their own stage, many songs all in keeping with the Yule-tide ending with an encore, "Rudolph the Red Nosed Reindeer."

The choir consisted of sixteen young men and ten young ladies. Mary Love Frost was the soprano soloist of several songs.

Hostesses for the dinner were

Mmes. Murrell, Ita Parrish, Don Parker, R. L. Carpenter, Joe Stephen, A. H. Johnson, F. N. Sayre, and Di L. Houle. They decorated three long tables, placed in "U" form, with snowy white linen table cloths decorated with garlands of roses, the club flower, red nandina berries and greenery down the center of each table.

Those attending were Mmes. Sallie B. Bishon, Clara Cockrill, Allen D. Dabney, Sr., Jack W. Frost, D. L. Houle, Grover E. Hallmark, A. H. Johnson, D. L. Kinnaird, Sr., D. L. Kinnaird, Jr., A. L. Murrell, Ita R. Parrish, Joseph M. Perkins, Grady Pipkin, E. G. Rice, T. E. Richardson, Floyd Robertson, Don H. Russell, Joe Stephen, Miss Marjorie van Hoose and Mr. Kenneth Alford; and guests, Mmes. Kenneth Alford, Pulley Milburn Long and W. D. R. Owen; Mr. and Mrs. Floyd Killingsworth; and Misters Jack W. Frost, Grover E. Hallmark, Donald Kinnaird Sr., Donald Kinnaird Jr., A. L. Murrell, Joseph Perkins, T. E. Richardson, E. G. Rice, Don Russell and Joe Stephen.

Morton Valley Home Demo Group Has Yule Party At Club House

One of the most delightful meetings the Morton Valley Home Demonstration Club has enjoyed was held Dec. 18 in the club house. Members had their regular annual Christmas party, with every member present except one, and the holiday spirit prevailed when gifts were exchanged and Secret Pals revealed.

Opening exercises were led by Mrs. Morris Miller, after which the 18 members answered roll call with "Where I plan to spend Christmas." A beautiful poem was read by the president, entitled, "Being a Mother."

Christmas decorations were used throughout the club house and after singing Christmas Carols and exchanging gifts, everyone assembled around the beautifully appointed refreshment table, centered with

a white Pom-Pom Christmas tree.

Various kinds of sandwiches, chips and dips, home-made cookies, candies, nuts and coffee were enjoyed by the following Mmes.: C. T. Brockman, J. E. Bryant, E. L. Donley, R. W. Gordon, G. M. Har-

gus, M. V. Harrison, Alvin Kineaid, Jeff Laughlin, Josie K. Nix, H. C. Pounds, C. M. Pogue, L. W. Leach, H. N. Sherman, D. J. West, Homer White, L. E. Orms, Morris Miller, and Mrs. Joe Bond.

The club presented the president, Mrs. C. T. Brockman, with a gift and Secret Pal names were drawn.

The next meeting of the club will be on the second Wednesday in January.

RAWLINS
MONUMENTS
SINCE 1884
WEATHERFORD PHONE 17

IDEAL CHRISTMAS GIFT... GIVE ENTERTAINMENT THIS YEAR
INTERSTATES
BOOK OF THEATRE TICKETS ON SALE NOW
IT'S A BARGAIN... DISCOUNT BONUS WITH EACH BOOK

AN INTERSTATE THEATRE
MAJESTIC
SUNDAY — MONDAY
Sun. Open 1:15 — Shows 1:45 - 3:35 - 7:20 - 9:15
Mon. Open 5:00 — Shows 5:30 - 7:20 - 9:15
RATED AS ADULT ENTERTAINMENT — NO CHILDREN'S TICKETS SOLD!!

She's all out for kicks... and every inch of her spells... EXCITEMENT!

ANN-MARGRET **JOHN FORSYTHE**
"Kitten with a Whip"

TUESDAY ONLY
ALL TICKETS 25c
Open 1:15 — Shows 5:00 - 7:05 - 9:10

ELVIS PRESLEY
"IT HAPPENED AT THE WORLD'S FAIR"

WED. — THURS. — FRI. — SAT.
Open 1:15 — Shows 1:45 - 4:15 - 6:50 - 9:20
CHRISTMAS DAY — Open 1:30 - Same Features

The joy-filled story of America's own get-up-and-go gal... all the way from ragamuffin to riches!

the Unsinkable MOLLY BROWN

DEBBIE REYNOLDS • HARVE PRESNEIL
ED BEGLEY • JACK KAUSCHEN • HERMIONE BODDELEY

ADULTS 90c DISCOUNT 65c CHILDREN 25c

Lacasa HD Club Makes Christmas Plans At Meet

The Lacasa Home Demonstration Club met Thursday, December 10, at 2 p.m. with Mrs. Lottye Herrington, president in charge of the business session. Roll call was answered with "My favorite Christmas Carol."

A report was given from the County Council meeting. Gold Bond premiums are still being obtained.

The 4-H Awards Banquet was discussed and the club voted to give each Lacasa 4-H member, who had turned in a record book an extra award from the Lacasa club.

Plans were made for the decorating of the house for the Christmas program and other preparations necessary for the Community Christmas Tree and program December 23. The 4-H members will present the program.

Several members spent the whole day and quilted a quilt. Attending were Mmes. Oral Templeton, Mae Miller, Jack Pockrus, Lottye Herrington, Mary Herrington, Topsy Jackson, Mable Jackson, Velma Caraway, and Sam Ball.

Open House To Honor L. M. Norris

Celebrating their 50th wedding anniversary this afternoon will be Mr. and Mrs. L. M. Norris of Carbon. Their children will honor them with open house from 2 to 5 p.m.

Mr. and Mrs. Norris were married Dec. 20, 1914 in Kokomo.

Their daughters and granddaughters will host the event and relatives and friends are cordially invited.

Bring Your Tractor Tire Troubles to Us

- Any Size Tire Repaired in Our Modern Shop.
- Expert Work at Reasonable Prices.
- Headquarters for the Famous Seiberling Tractor Tire.
- All Popular Sizes In Stock

JIM HORTON
TIRE SERVICE
East Main Eastland

CHRISTIAN SCIENCE

Jesus' life as a manifestation of divine power will be studied at Christian Science services this Sunday. Subject: "Is the Universe, Including Man, Evolved by Atomic Force?" Bible readings will include accounts of the virgin birth, calming the storm, the raising of Lazarus, and Jesus' words: "I am the light of the world; he that followeth me shall not walk in darkness, but shall have the light of life" (John 8:12).

Selections from the Christian Science textbook about the birth of Jesus will include these lines: "The incarnation of Truth, that amplification of wonder and glory which angels could only whisper and which God illustrated by light and harmony, is consonant with ever-present Love" (Science and Health with Key to the Scriptures by Mary Baker Eddy, p. 501).

YULE LOG

The Yule log figured prominently in the inauguration of "The Twelve Days of Christmas." A huge log was selected by men and, with children sitting atop the log, they brought it upon their shoulders from the forest. The log was set afire and kept burning for twelve days, at the end of which time the fire was quenched and a portion of the log saved to kindle a new log the following year.

RANGER DRIVE-IN THEATRE

Highway 80 — East on Ranger Hill
ADULTS 50c KIDDIES UNDER 11 FREE
Box Office Opens 6:30 — Show Starts 7
LAST TIMES SUNDAY DEC. 20

CONNIE FRANCIS finding love and kicks and kisses... and a gang of wonderful guest stars!

CONNIE FRANCIS **JIM HUTTON**
LOOKING FOR LOVE

SUSAN OLIVER / JOE BAKER / BARBARA NICHOLS / JAC FLIPPEN
JOHNNY CARSON - GEORGE HAMILTON - BETTE MIDLER - PHILIA PRENTISS - DANNY THOMAS
HEARST CONNIE'S HIT M.G.M. RECORD ALBUM "LOOKING FOR LOVE"

COMING FRIDAY — SATURDAY — SUNDAY
DECEMBER 25 — 26 — 27

unthinkable to miss
The Unsinkable MOLLY BROWN

DEBBIE REYNOLDS • HARVE PRESNEIL

817 FORT WORTH
806 AMARILLO
312 CHICAGO
212 NEW YORK CITY
713 HOUSTON
214 DALLAS
405 OKLAHOMA CITY

TAKE A NUMBER
(we'll find the city)

Give your Long Distance calling start... use Area Codes.

When you place a Long Distance call, the operator, give her the Area Code for the city you want, then give her the number you're calling. You'll save yourself precious waiting time on the line. You'll get your call through faster, easier.

Area Codes for most cities are listed in front section (white pages) of your telephone directory. Or you can get them from Long Distance operator—any time. Jot them down for future reference.

Southwestern Bell

HOLIDAY Helper

There are so many, many things for the busy homemaker to do at holiday time, but one thing helps make them easier... your dependable electric service. Whether it's preparing holiday meals, cleaning house for company or tidying up afterwards, electric appliances help save your time and energy... leave you more hours to spend with your family and friends. During the holiday season, when electricity does so much to make your work lighter and the occasion brighter, electric service again proves to be the biggest value in your home.

TEXAS ELECTRIC SERVICE COMPANY

FRANK SAYRE, Manager Phone MA 9-2651

Expected To Attend Day JW Assembly

People are expected to attend the mid-winter assembly of Jehovah's Witnesses Texas Circuit No. 12 which will be held at Cisco College December 25-26.

The assembly will be held at the Study Service Center of the Eastland Congregation of Witnesses, said Eugene Sipe, presiding minister of the Eastland Congregation of Witnesses, said "This good news of the kingdom, Matthew 24:14 needs to be spoken today with the same boldness as exemplified by the apostles in their vital message after Jesus' death and resurrection."

The theme Mr. Sipe said, will be stressed from the platform by talks, discussions, demonstrations, and illustrations, and then put into practical use in the house-to-house ministry in connection with an invitation to the public talk "Our Divided World - Is It Here to Stay?" on Sunday at 3 p.m. by H. A. Fetzi, district supervisor of Oklahoma, Texas, and part of New Mexico.

W. D. Goff, a visitor to the Eastland congregation three times a year, has the responsibility of supervising the ministerial activity of the 15-congregation circuit and making arrangements for assemblies two times a year.

Matrons Yule Meet at Home

N. N. Poe was hostess Dec. 10, for a nooncheon for the Fidelis Class of the First Church.

and all the trimmings finished by Mrs. Poe Charles Murphy. Others of the class covered dishes, candied yams, salads, green beans and and pecan pies.

were seated at two tables decorated with as table cloths, center-Christmas motifs and with milk glass lamps.avors were pot lifters Christmas colors by Mrs. Poe.

the meal, Mrs. Haston brought an interesting as message entitled, "Keep Christmas" by Marshall.

ation was given by Mrs. Nettie Lovett, and pot plants were presented by Mrs. Brewer and Timmons, teacher of the class.

present were Mrs. W. D. R. Owen, Lov-Clung, O'Brien, Paul and, Carney, Clyde Gar-ake, Winona Davis, Sue and Teacher Mrs. Tim- Mrs. Brewer; and host- L. N. Poe.

ness discussed and de- on a needy family to enter with a Christmas if food.

riters - Add Machines
Rentals - Supplies
Service

ens Typewriter Co.
509 S. Seaman

Drive in at
508 S. Lamar
Main 9-2319

LAUNDRY SERVICE

Family Finish
ough Dry
inen Supply
ree Pickup
nd Delivery
Complete
laundry Service

isco Steam
Laundry
HI 2-2151
MA 9-2122

LET US CHECK AUTO CONDITION SYSTEM NOW!

Complete Safety Inspection Center

24 HOUR WRECKER SERVICE

Allen Auto Repair
AT RUSHING MOTOR CO.
215 SOUTH SEAMAN

of God with Boldness."

Eugene Sipe, presiding minister of the Eastland Congregation of Witnesses, said "This good news of the kingdom, Matthew 24:14 needs to be spoken today with the same boldness as exemplified by the apostles in their vital message after Jesus' death and resurrection."

The theme Mr. Sipe said, will be stressed from the platform by talks, discussions, demonstrations, and illustrations, and then put into practical use in the house-to-house ministry in connection with an invitation to the public talk "Our Divided World - Is It Here to Stay?" on Sunday at 3 p.m. by H. A. Fetzi, district supervisor of Oklahoma, Texas, and part of New Mexico.

W. D. Goff, a visitor to the Eastland congregation three times a year, has the responsibility of supervising the ministerial activity of the 15-congregation circuit and making arrangements for assemblies two times a year.

from the hill...

By BILL HERRIDGE

Let me begin this week's entry of happenings from the Hill by wishing you all a very Merry Christmas. I hope you all enjoy the holidays and have a safe trip, if you are going to Grandma's for Christmas.

Eastland has every right to be proud of its basketball teams. Both the girls' and boys' teams game away from our tournament with first place trophies. To be congratulated on winning all-tournament are Mike Miller, Terry Treadwell, Carolyn Thomas, and Marsha Treadwell. The Mavs came out on top of their first two district contests by defeating Clyde and Baird. The Mavericks won their tilt with Clyde but lost to Baird. Both teams will be entered in the Carbon Tournament this week.

We were entertained Monday by the Cisco Junior College Choir, directed by Mr. Charles Kiker, of Abilene. Songs were in three categories, they being Christmas songs, religious songs, and "fun" songs.

Mr. Foster and his Maverick Band have prepared a Christmas concert, to be presented this Tuesday night. The admission is free, and the public is invited. This is an excellent way to spend an evening with the family, and the beautiful music issued forth will make your trip worthwhile.

Our Teacher of the Week is one of many unsung heroes of our school system who help to make our educations more complete. Mr. Charles Kiker has been teaching piano for quite some time in our school. From his piano room behind the stage can be heard music from beginners and well-advanced students. Mr. Kiker, a graduate of the Southern Methodist University School of Music, was director of the First Presbyterian Church in Wichita Falls for 10 years. He studied choral directing under Fred Waring. He now serves as choir director at Dyess Air Force Base in Abilene, where he resides.

With the Christmas holidays fast approaching, let me remind you of the words of a famous scholar, "The idle brain is the devil's playground. You owe it to yourself to read a good book over

Thursday Club Hears Review By Mrs. G. Smith



MRS. GORDON SMITH ... speaks here

The Thursday Afternoon Club met recently at the Lone Cedar Country Club for its annual dinner honoring husbands and guests, with President Mrs. W. D. R. Owen presiding.

Mrs. I. C. Inzer, program chairman, introduced Mrs. Gordon B. Smith of Gainesville, who reviewed "Family Living in the Bible" by Edith Dean. Beautiful Christmas decorations were executed by Mrs. Myrtle Richardson.

the holidays. Again, let me wish you all a very Merry Christmas and a Happy New Year. Thanks for reading.

An Original Poem Is Highlight Of Pioneer Club Yule Meeting

The reading of a poem, written especially in their honor, was one of the highlights of the Christmas party which members of the Pioneer Club and their guests attended Wednesday. Host and hostess for the luncheon party held in their home were Mr. and Mrs. Pat Crawford, 507 S. Mulberry.

The poem, "The Pioneer Woman," written by Harvey Drake, was read by Mrs. Eoreka Ferguson.

A devotional, "The Meaning of the Name, Jesus," was given by Mrs. Haston Brewer and Mrs. Millie Drake presented a reading of "Grand-

The program closed with Mrs. Crawford's reading of Charles Schultz's "Christmas Is Together - Time," and gifts were exchanged by those who attended.

The invocation for the luncheon was given by Rev. Brewer.

Mrs. Ina Mae Hill was elected president of the club during the business session, during which time, Mrs. O. M. White, retiring president, presided. Other new officers are Mrs. Sally Garrett, chaplain Mrs. Nora Wilkerson, vice-president Mrs. Alma Castle and Mrs. Lee Horn, reporter. Guests entered the home through a door which pictur-

ed cherub-like angels heralding the birth of Christ. Just inside, stood a large white Christmas tree decorated with pink, felt, sequin-trimmed butterflies and pastel ornaments. Baskets of gold metal, decorated with white and pink ornaments hung in the wide living room doorways and a three-tier basket arrangement of pink Poinsettias were hung near a large window in the entrance area.

Serving tables were laid with pink organdy and net cloths. The dining table was centered with an arrangement of low green candles in gold containers, surrounded by pink Poinsettias and light green satin.

A Christmas church scene on the fireplace mantle was lighted with tiny, pink grape-shaped lights. Other traditional family decorations, most of them hand-made, were used throughout the home.

Attending the party were Rev. and Mrs. Haston Brewer, Mr. and Mrs. Ben Bassett, Mr. and Mrs. O. M. White, Mr. and Mrs. H. H. Harde- man and Mr. and Mrs. O. M. Wilkinson of Cisco; Mrs. Mmes. Tonsie Johnson, Amanda Morris, Fannie Lockhart, Ina Mae Hill, Iona Sikes, Theo Davis, Sally Garrett, Josie Jones, Mattie Miller, Millie Drake, Alma Castleberry; and new members, Mrs. Fannie O'Brien and Mrs. Rose Day.

Special guests were Mrs. Eureka Ferguson, Beulah Hal-corn and Cleo Neptune.



"Super-Right" Smoked Hams
14 to 20 LBS. AVERAGE

WHOLE or SHANK HALF lb. 45c
BUTT HALF lb. 49c
BUTT PORTION lb. 45c
SHANK PORTION lb. 33c
CENTER SLICES lb. 89c

NO COUPON NEEDED - GET 50 EXTRA PLAID STAMPS WITH 3 JARS SAU SEA

50 SHRIMP COCKTAIL 3 4-oz. 99c
10 COUPON NEEDED - GET 50 EXTRA PLAID STAMPS WITH HEAVY DUTY

ALCOA FOIL 18" x 25' 67c
NO COUPON NEEDED - GET 25 EXTRA PLAID STAMPS WITH HOUSEHOLD

KAISER FOIL 12" x 25' 35c

TENDER A&P TURKEYS

U.S.D.A. Grade "A" YOUNG	U.S.D.A. Grade "A" HENS	U.S.D.A. Grade "A" TOMS
4 to 8 Pounds Average	10 to 14 Pounds Average	16 Lbs. and Over
43¢	39¢	35¢

"SUPER-RIGHT" SMOKED OR COOKED

HAMS 12 to 14 Lbs. Average lb. 55¢

HENS 4 to 6 lb. Average lb. 39¢

59¢ 10 to 12 Lbs. Average lb.

U.S.D.A. GRADE "A" FROZEN

4 to 6 lb. Average CHICKEN HENS lb. 39¢



PRICES GOOD THRU DEC. 24, 1964

Super-Right Heavy Beef

FULL CUT Round Steak lb. 75c
BONE IN - 50 STAMPS

Rump Roast lb. 75c
Cube Steaks lb. 99c

CANNED HAMS

NEUHOFF 3-LB. CAN	NEUHOFF OR MORRELL 3-LB. CAN	NEUHOFF 8-LB. CAN	SWIFT 10-LB. CAN
\$2.49	\$3.79	\$6.39	\$6.69



A&P STORES WILL BE CLOSED CHRISTMAS DAY

Baking Needs

ASP MINCE MEAT 9-oz. 29c
SUNFLEED PLAIN FLOUR 5-lb. Bag 43c
RAJAH FANCY FLAKE COCONUT 7-oz. 29c
HERSHEY'S CHOCOLATE BAKING SQUARES 4-oz. 41c
MARSHMALLOW CREME HIP-O-LITE 1-lb. 25c
BAKER'S CHOCOLATE GERMAN SWEET 4-oz. 25c
NESTLES CHOCOLATE MORSELS 4-oz. 25c
ANN PAGE LAYER CAKE MIXES 19-oz. 29c

Jane Parker Bakery

GOLD OR MARBLE CHRISTMAS POUND 1 1/2 lb. Each 79c
PLAIN, CINNAMON OR SUGAR CAKE DONUTS Pkg. of 12 19c
BROWN 'N SERVE TWIN ROLLS 2 12-oz. Pkg. 39c
CRACKED WHEAT BREAD 2 1-lb. Loaves 35c
CHERRY PIES 1 1/2 lb. Each 39c

50 NO COUPON NEEDED - GET 50 EXTRA PLAID STAMPS WITH JANE PARKER DUTCH APPLE PIES 1 1/2 lb. Each 49c

Warwick Christmas Candy

CHOCOLATES 2-lb. Box \$1.35
CHOCOLATES All 4-lb. Box \$2.69
Thin Mints 12-oz. box 39c
CHERRIES Choc. Covered, 12-oz. Box 49c

Nuts in The Shell

BRAZIL NUTS 1-lb. 39c
MIXED NUTS 1-lb. 55c
WALNUTS Baby 1-lb. 45c
ALMONDS Blue Diamond 1-lb. 59c
Large Walnuts 2-lb. pkg. 99c
PECANS 1-lb. 55c
LARGE WALNUTS 1-lb. 55c

Warwick

ANN PAGE GRAPE JAM OR GRAPE JELLY 2-lb. Jar 49c
ANN PAGE SALAD DRESSING Qt. 45c
GRAPEADE, FIESTA PUNCH OR APPLE GRAPE WELCHADE 3 Cans Qt. \$1.00
LINDSAY COLOSSAL RIPE OLIVES 3 9-oz. Cans \$1.00
SUNSHINE HI-HO CRACKERS 1-lb. Pkg. 39c
A&P DECAFFEINATED INST. COFFEE 5-oz. Jar 89c
DOUMAC MARSHMALLOWS 2 1-lb. Pkg. 39c
RAINBOW SWT. DILL STRIPS OR SWT. GHERKINS PICKLES 2 Jars 75c

Worthmore Christmas Candy

WITH TOYS - LARGE STOCKINGS 7-oz. Each 39c
MARSHMALLOW SANTAS 5 1/2-oz. 29c
ROYAL LUSTERS 14-oz. 35c
MINT PILLOWS 13-oz. 35c
CANDY TOYS 1-lb. 35c
KISSES 1-lb. 49c

COFFEE SALE!

Save 4¢ Save 14¢

1-LB. BAG 69¢
3-LB. BAG \$1.99

50 NO COUPON NEEDED - GET 50 EXTRA PLAID STAMPS WITH 2 CANS GOLDEN RISE FLAKY BISCUITS 2 8-oz. Cans 33¢

Produce Features

RED DELICIOUS APPLES lb. 17c
CALIFORNIA NAVAL ORANGES . . . lb. 15c
CRANBERRIES lb. 29c
FRESH COCONUT . . 2 for 35c
KENTUCKY WONDER GREEN BEANS . . 19c
BANANAS . . . lb. 10c

LIBBY'S VIENNAS 2 4-oz. Cans 44c	MORTON'S BREAD DOUGH 3 1-lb. Loaves 59c
----------------------------------	---

MAXWELL HOUSE COFFEE 1-lb. Can. 85c 2-lb. Can. \$1.69	MAXWELL HOUSE Inst. Coffee 10-oz. Jar \$1.89	MAXWELL HOUSE Inst. Coffee 6-oz. Jar \$1.29	BLUÉ BONNET Margarine 1-lb. Ctn. 31c	PILLSBURY Flour 5-lb. Plain 61c Self Raising 5-lb. 63c	NESTLES CHOC. Morsels 5c Off 12-oz. Pkg. 42c
---	--	---	--------------------------------------	--	--

MORTON HOUSE SLOPPY JOE 2 15-oz. Cans 89c
WHITE HOUSE EVAP. MILK 6 13-oz. Cans in Pack 79c
4c OFF 300 - 2-PLY KLEENEX 3 Pkg. \$1.00
SULTANA STRAWBERRY PRESERVES 12-oz. Jar 27c
ANN PAGE CANE AND MAPLE SYRUP 1 1/2-lb. Btl. 49c
KRAFT PHILADELPHIA 5c OFF CREAM CHEESE 8-oz. Pkg. 29c
A&P FULL FLAVORED INSTANT COFFEE 10-oz. Jar \$1.19

BIRDS EYE IN BUTTER SAUCE

LIMA BEANS 4 10-oz. Pkg. 49¢

LIONA PEAS 2 1-lb. Cans 25¢

"SUPER-RIGHT" 4 TO 8 LB. AVERAGE

SMOKED PICNICS 1-lb. 29c
ARMOUR CANNED PICNICS 3-lb. Can. \$1.59
A1 GOOD BRAND SLICED BACON 2-lb. Pkg. 79c

CAPIN JOHN'S FROZEN FISHSTICKS 1-lb. 49c
CAPIN JOHN'S FROZEN FISHSTICKS 3 10-oz. Pkg. \$1.00

Clip These Coupons

50 Extra Plaid Stamps

With This Coupon and Purchase of ANN PAGE GROUND CINNAMON 4-oz. Tin 43c
AT YOUR A&P SUPERMARKET
Del. Coupon Good thru Dec. 24, 1964

25 Extra Plaid Stamps

With This Coupon and Purchase of ANN PAGE GROUND CLOVES 1 1/2-oz. Tin 25c
AT YOUR A&P SUPERMARKET
Del. Coupon Good thru Dec. 24, 1964

25 Extra Plaid Stamps

With This Coupon and Purchase of ANN PAGE GROUND BLACK PEPPER 4-oz. Tin 35c
AT YOUR A&P SUPERMARKET
Del. Coupon Good thru Dec. 24, 1964

25 Extra Plaid Stamps

With This Coupon and Purchase of WORTHMORE CHOCOLATE PEANUT CLUSTERS 8-oz. Pkg. 35c
AT YOUR A&P SUPERMARKET
Del. Coupon Good thru Dec. 24, 1964

25 Extra Plaid Stamps

With This Coupon and Purchase of SUNSHINE COOKIES HYDROX 1-lb. Pkg. 49c
AT YOUR A&P SUPERMARKET
Del. Coupon Good thru Dec. 24, 1964

25 Extra Plaid Stamps

With This Coupon and Purchase of A&P CHOC. DRINK 12 4/5-oz. Pkg. 33c
AT YOUR A&P SUPERMARKET
Del. Coupon Good thru Dec. 24, 1964

25 Extra Plaid Stamps

With This Coupon and Purchase of SULTANA SALAD OLIVES 15-oz. 49c
AT YOUR A&P SUPERMARKET
Del. Coupon Good thru Dec. 24, 1964

County Employees Yule Party Monday at Noon

The county employees will have their Christmas party Monday, Dec. 21, during the noon hour. After the luncheon, a program will be presented

IN GREECE

Young people of Greece foretell their romantic future at Christmas by tossing olive leaves on the burning Yule log. Tradition decrees that if the leaves, symbolizing the girl and man, curl toward each other, the lovers can expect their happiness to be long-lived.

If the leaves burn apart, their romance may be fraught with difficulties. The best result, however, is if the leaves burn to a crisp. This means their love is deep and all-enduring.

and everyone will exchange gifts.

The planning committee, County Treasurer Ellen Justice, Assistant Home Demonstration Agent Delmeia Dunn, Home Demonstration Agent Beverly Nicholson; and the court house custodian, Otis Guy, all went on a Christmas tree hunting expedition last week, resulting in a beautifully decorated Christmas tree for the court house lobby. Assisting in the decorating, were house employees.

They are also in the process of filling a Christmas box for a needy family.

William Herschel, famous 18th century astronomer, was a professional musician.

A house cat has been known to reach the age of 27 years.



MR. AND MRS. ROY M. TUCKER
(Photo courtesy Cotton's Studio)

PLEASANT HILL COUPLE TO BE OPEN HOUSE HONOREES

Mr. and Mrs. Roy M. Tucker of the Pleasant Hill Community will be honored on their 50th wedding anniversary with an open house Sunday, Dec. 27, from 2 until 5 p.m. at their home.

Hosts for the occasion will be their children, Mrs. Rayneal Reynolds of Fort Worth, Mrs. Reba Burkes of Notrees, the Joe Tucker of Pleasant Hill Community, Gerald Tucker of Long Branch Community and Claude Tucker of Cisco.

Mr. Tucker was born Dec. 29, 1892, in the Pleasant Hill Community. His parents were the late Mr. and Mrs. Crone Tucker. He is engaged in farming.

Mrs. Tucker, the former

Bessie Lee Hardin, is the daughter of the late Mr. and Mrs. H. H. Hardin of Pleasant Hill.

The couple was married Dec. 27, 1914, in Carbon while sitting in a buggy by the Rev. Carter.

They have lived in the Pleasant Hill Community all of their married life and are long time members of the Pleasant Hill Baptist Church.

The Tuckers have 14 grandchildren, and 4 great grandchildren.

No formal invitations are being sent, but all friends and relatives of the couple have been invited to call between the hours of 2 and 5 p.m. on Sunday, Dec. 27.

Pittmans To Be Honored This Afternoon

Mr. and Mrs. J. H. (Hoover) Pittman will celebrate their 50th wedding anniversary this afternoon in their home, at 409 S. Seaman St., with open house from 2 to 5 p.m.

The couple was married Dec. 22, 1914, in Eastland.

Their two sons, who live in Eastland are Mr. and Mrs. J. D. Pittman of 1005 S. Daugherty St. and Mr. and Mrs. J. L. Pittman of 605 W. Commerce St.

Everyone is invited to attend the open house celebration.

FINDING THE BEAN

"Twelfth Cake" was a highlight of 16th century celebrations of Epiphany, January 6. From the finding of a bean and a pea baked into the cake, a king and queen of the day were chosen.

Visiting this weekend in the home of Mr. and Mrs. D. B. Perdue has been their grandson, Bill Bralley of Mountain Home, Idaho.

THE TIMES NEAR- **The Gifts are Here!**

Shop Early for Best Selections
FASHION and VALUE
THE PERFECT COMBINATION FOR GIFTING THIS CHRISTMAS
STOCKS ARE COMPLETE

3 WAYS TO BUY:
● Cash
● Credit
● Lay-Away

FREE Gift Wrapping

Get the BEST for LESS at
THE MEN'S SHOP
EASTLAND

WE Specialize IN HOME LOANS

When you get ready to buy a home and are looking for a loan — look first to an association such as ours. We SPECIALIZE in loans for homes, so we are able to devote our time to keeping up with the many facets of the ever-changing real estate picture. We are better able to help you find and obtain a loan that fits your particular needs. FHA LOANS AVAILABLE RIGHT NOW at

1st FEDERAL SAVINGS & LOAN ASSN.
201 Main RANGER MI 7-1611

INSURED
UP TO \$10,000
FEDERAL SAVINGS AND LOAN ASSOCIATION

WE GIVE GOLD BOND STAMPS

WEST CALIFORNIA NAVEL ORANGES 19¢ Pound

RED DELICIOUS APPLES 15¢ Pound

MARGARINE 19¢ LB. Ctn.

PURE BLEACH 39¢ 7-1/2 Gal. Plastic

10" Pyrex Pie Plate Special 2.00
Save 39¢ — Reg. Value

QUANTITY RIGHTS RESERVED

GRAB! HALF MOON CHEESE	10 Oz. Pkg.	45¢
BAKER'S CHOCOLATE CHIPS	6 Oz. Pkg.	23¢
PLANTERS MIXED NUTS	12 1/2 Oz. Can	89¢
WHITE SWAN BARTLETT PEARS	No. 2 1/2 Can	39¢
COLLEGE INN BONED CHICKEN	8 Oz. Can	29¢
WHITE SWAN WHOLE BLUE LAKE GREEN BEANS	30 1/2 Oz. Can	25¢
SWEETHEART FLOUR	5 lb.	43¢

ARMOUR STAR — 8 to 12 lb. Avg. Turkey Hens **lb. 39¢**
WE HAVE NICE SELECTION FRESH-DRESSED HENS 5 to 9 lb. avg. **SWIFT PREMIUM Fully Cooked — Ready to Eat Ham 3 lb. can \$2.39 (In Gift Box)**
SWIFT BROWN AND SERVE Sausage Links pkg. 59¢ RATH BLACK HAWK Fully Cooked — Ready to Eat Ham 5 lb. can \$3.99

IMPERIAL Pure Cane SUGAR 10 lb. Bag 99¢

AMISCO PARTY SNACKS CRACKERS Reg. Pkg. 39¢

WHITE SWAN STRAINED or WHOLE CRANBERRY SAUCE 16-Oz. Can 23¢

ELLIS SHELLED PECANS 10-Oz. Pkg. 79¢

WHITE SWAN EVAPORATED MILK 3 Tall Cans 39¢

"THE WESSON OIL SHORTENING" SNOWDRIFT 3 lb. Can 69¢

Maryland Club Coffee

WHITE SWAN COFFEE

SKINNER'S RAISIN BRAND

JOHNSTON'S Frozen MINCE or PUMPKIN PIE 34-Oz. Pkg. 69¢

GALE PAPER TOWELS

TEA

DINNER NAPKINS

FACIAL TISSUE

MICROBIC Poultry SEASON

MARSHMALLOW CREAM

FRENCH DRESSING

MINIATURES MARSHMALLOW

BROCCOLI SPEARS

BREAD ROLLS

ORANGE JUICE

PINEAPPLE PRESERVES

WHITE SWAN or COFFEE MARYLAND CLUB (CHOICE OF GRINDS) Pound Can

CHRISTMAS Cable Offer!

FREE 21" SANTA with Every Cable

Hook-up from now till December 22nd.

With Every Order for Cable Service Until Dec. 22 You Will Receive a Large 21-Inch Santa to Put Under Your Tree or on Your Mantle Piece.

OFFER LIMITED TO FIRST 25 CALLS

GIVE A CABLE TV WITH A SANTA TO SOMEONE THIS CHRISTMAS.™ CABLE TV IS A GIFT THAT KEEPS ON GIVING.™

SOUTHERN TELEVISION SYSTEMS CORPORATION

CISCO EAST LAND RANGER

SMOKED HAM SLICED BACON

Shank Portions Lb.

Rath Black Hawk Lb.

GOLDEN RIPE BANANAS 10c lb.

MacMoys SUPER SAVE

Home Owned—Home Operated 400 S. Seaman