

...ed be the Lord...
...hath not failed one
...of all his good promise,
...he promised.—1 Kings

...ord is good; His word is
...omise faileth never;
...He hath said, He'll sure-
...do;
...doubt no more forever.

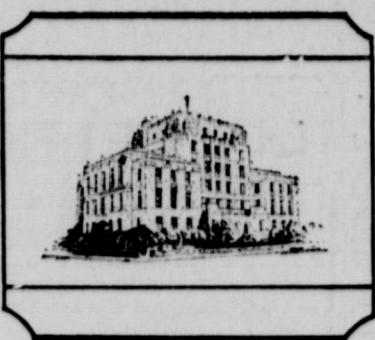

EASTLAND TELEGRAM



It's C-O-O-L
At Lake Leon

UME 89, NUMBER 58

EASTLAND, TEXAS 76448, THURSDAY, JULY 22, 1965

10 Cents

FidBiTs

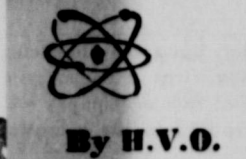

NOTE: Houston Post
...ist and EHS-ex Leon
...rote in his June 24 col-
...of the 1965 EHS Home-
...as follows:)

...weekend we had a big
...school reunion in my
...town.

...Saturday night there
...dance for all the exes
...old gymnasium up on

...old the gymnasium is
...know. It was built
...after the Alamo,
...have a nice modern
...it our school but the
...running the homecom-
...cided the exes had ran-
...ance in the old gym,
...they used to dance
...they were young and

...There were other
...s too.

...dance was a lot of fun
...am almost sorry I went
...old gymnasium. It de-
...me a little.

...nce thought that gym
...be largest and grand-
...all buildings. I consid-
...it beautiful.

...I see that this is be-
...I loved that place. I
...ve the memory of things
...appened there, but the
...g itself is not the same
...e. It has shrunk a
...deal, as all the buildings
...rn time you walk out
...door until you re-
...s years later.

...od and looked at those
...acked brick walls, and
...sling, now so low, that
...d higher than we could
...a basketball, and the
...darkened from thou-
...coats of varnish and
...of cedar sweep — and
...ved that this could be
...ame place where all
...things happened.

...basketball and volley-
...urnaments and the class
...s and the proms when
...aul in half the foliage
...country to decorate
...the place would
...o high class and excit-
...continued on page 8)

...ginbottom
...vices Held
...lnesday

...er Bascom Higginbot-
...s, Gorman area resident
...890, died at 8:35 a. m.
...y in Blackwell Hospital
...man.

...ad been ill for a year
...critical condition since
...ng a stroke July 18.

...day in Gorman First
...day in Gorman First
...day in Gorman First

...day in Gorman First
...day in Gorman First
...day in Gorman First

...day in Gorman First
...day in Gorman First
...day in Gorman First

...day in Gorman First
...day in Gorman First
...day in Gorman First

...day in Gorman First
...day in Gorman First
...day in Gorman First

...day in Gorman First
...day in Gorman First
...day in Gorman First

...day in Gorman First
...day in Gorman First
...day in Gorman First

...day in Gorman First
...day in Gorman First
...day in Gorman First

...day in Gorman First
...day in Gorman First
...day in Gorman First

...day in Gorman First
...day in Gorman First
...day in Gorman First

...day in Gorman First
...day in Gorman First
...day in Gorman First

...day in Gorman First
...day in Gorman First
...day in Gorman First

...day in Gorman First
...day in Gorman First
...day in Gorman First

...day in Gorman First
...day in Gorman First
...day in Gorman First

...day in Gorman First
...day in Gorman First
...day in Gorman First

...day in Gorman First
...day in Gorman First
...day in Gorman First

...day in Gorman First
...day in Gorman First
...day in Gorman First

...day in Gorman First
...day in Gorman First
...day in Gorman First

...day in Gorman First
...day in Gorman First
...day in Gorman First

...day in Gorman First
...day in Gorman First
...day in Gorman First

...day in Gorman First
...day in Gorman First
...day in Gorman First

...day in Gorman First
...day in Gorman First
...day in Gorman First



ALL STARS — The Eastland Little League All-Stars are from left to right top row: Ruben Gaeta, Brett Arther, Randall Treadwell, Phillip Smith, Craig Lund, Rodney Reynolds, 2nd row left to right: Roger Sosebee, Rodney Pierson, Butch Eidson, alternate, Chon Munoz, alternate, Randy Rexroat, Joe Herrera, Pat Campbell, Rocky Maynard, Jerry Doyle, Billy Harbin, Bob Mace. Not pictured is Bobby Emfinger, alternate. The managers are James Smith and Bob Gailey. (Photo by Armstrong.)

Water System Stock Ready For Distribution

Stock certificates for the Olden Water Supply System will be distributed at a special membership meeting to be held July 30 at the Olden Community Center, President Pat Moseley has announced.

Several routine resolutions are to be adopted at the meeting, Moseley said, in preparation for installation of the new water supply system. Engineers are presently turning field notes into plans for the distribution system, he said.

All members are urged to attend when a complete run-down on the program will be discussed and explained.

Present planning is for the system to be in operation and the "water on" by sometime in November, he said.

'Stars, Albany Clash Tonight

Hundreds of fans will go to Breckenridge from Eastland Thursday night to see the Eastland Little League All Stars compete in the area play offs.

The Eastland Stars are scheduled to meet an Albany team at 7:45 p.m. in Breckenridge Little League Field. Cisco and Breckenridge played Wednesday evening.

Friday night the two losing teams will play as will the two winning teams to determine the Area champions and consolation winners.

All - Star Manager James Smith and Coach Bob Gailey will pit these All - Star

Use Lots of Water: It's Cheap and Too, Rain May Not Be Near

The lakes, public pools and backyard wadders are presently getting good work out as Eastlanders seek cooling refuge from the torrid dry heat.

Thursday will mark the 30th rainless day, and will be marked unquestionably by the continued spinning of lawn sprinklers, soakers and truck patch irrigation as locals do their best to keep lawns, yards and gardens alive.

Farmers, too, who were lucky this year with early spring rains that set grass in high gear, are beginning to hurt as the soaring temperatures and dry days bake grazing acreage.

City dwellers are taking

Helene's Fabric Center Is Newest Eastland Firm

Newest business firm on the square in downtown Eastland is Helene's Fabric Center located at 113 W. Main St., owned and operated by a native of this area, Mrs. Helene Prater, the former Helene Hughes of Beedy.

The new firm features fabrics of all kinds as well as trims and laces and will offer quite a few exclusive lines. Opened only recently, the store presently is stocked

Big Attendance Is Due For Sheep, Goat Event

Final arrangements for various details of staging the fourth annual Eastland County Sheep & Goat Field Day were completed during a meeting held Monday night in the offices of Lone Star Gas Co. in Ranger.

Dr. John Foster, co-chairman of the agriculture committee of the Ranger Chamber of Commerce, presided.

The event will be staged at the old Tiffin pump station, three miles northeast of Ranger, on Friday, July 30, beginning at 9:30 a.m. There'll be a morning and afternoon program with a lunch to be served at noon.

Ranchers from Eastland and surrounding counties are invited and urged to attend and a record attendance is expected to be present for the 1965 event.

Funeral For Mrs. Lora Norris Thursday At 10

Funeral services for Mrs. Lora Solman Norris, 91, will be held Thursday, July 22, at 10 a.m. in the Arrington Hamner Chapel with the Rev. J. Lester Davenport, pastor of First Methodist Church, officiating, assisted by the Rev. Joe Bentley of Carbon.

A life-long resident of Eastland County, Mrs. Norris was born Sept. 18, 1874, and passing away Tuesday, July 20 in a Dublin rest home. She was preceded in death by her husband, Thomas Edward Norris.

Survivors include one son, Ray A. Norris of Eastland; one daughter, Mrs. Modene Andrews of College Station; one brother, Curt Williams of Eastland; three sisters, Mrs. Etta Harbin of Eastland, Mrs. Ella Garrett of Eastland and Mrs. Maple Norris of Carbon; three grandchildren and seven great grandchildren.

Funeral arrangements were made through Arrington Hamner Funeral Home.

Linda's Fund Tops \$800

Rapidly approaching the \$1000 mark is the Linda Graham Fund, established several weeks ago to benefit Linda and her parents, Mr. and Mrs. Jack Graham. Linda is an aplastic anemia patient at Eastland Memorial Hospital.

Contributions may be mailed to Linda Graham Medical Fund in care of Eastland National Bank or taken to James Reid at the bank. All donations will be recorded and acknowledged.

Current contributions:

Majestic Theatre	Employees	\$20.00
White Elephant		
Restaurant		16.03
Karen, Jay and Kevin		
Plowman		5.00
Anonymous		5.00
Five and Six-year-old children,		
First Baptist Church Sunday		11.25
School		
Anonymous		5.00
Anonymous		10.00
Previously donated		735.80
Total to Date		\$808.08

Entire County To Benefit From Results Forthcoming Employment Survey Here

The entire Eastland County area will benefit from an employment survey which is being launched to accurately measure the amount and the type of labor available in the area.

Statistical data from the survey will, in the words of Mr. Howard Maddox, Texas Electric Service Co. area development specialist, "Be another tool to lure industry to this area." Prospects want to know, not hear guesses, about how many employees are available, he explained during a planning session in Eastland Tuesday evening.

Representatives from Ranger, Cisco, Eastland and Gorman were present to help map out details for the survey which will be begun very soon.

Jack Arrington of Eastland was named by the group to coordinate the details of the survey. The formal name selected is Eastland County Employment Survey.

Emphasis was directed to the fact that the survey is not an application for work, but the tabulated results will be used to determine how many people there are in the county — men and women — who are available for work IF a new employer moves here and wants to hire help.

This puts importance to every citizen's consideration of the survey and doing every thing possible to make the results as accurate as possible.

City Declares Nuisance, Changes 2 - Block Parking, Cracks Down On Speed

City commissioners realigned parking on two blocks, declared a vacant building a nuisance and were generally agreed to a plan to turn the American Legion facilities on Park Hill over to the Volunteer Fire Department, during a regular meeting at City Hall Monday evening.

All commissioners were present except Dr. M. A. Treadwell who is vacationing, and guests included Fire Chief Wayne Jackson and several volunteer firemen and Shorty Harper, representing the American Legion Post.

The designation of unsafe and dangerous was lodged against a deserted motel on East Main St. about four blocks from the square, and the commission voted on a motion by Commissioner Curtis Koen to declare the site a nuisance under the recently enacted health and sanitation ordinance.

Commissioners also held discussion on the sewerage plant and instructed City Manager Lewis Tiner to investigate recommended chemicals for possible use at the plant.

All concerned were generally agreed that the American Legion facilities should be turned over to the Volunteer Firemen for recreational purposes. A five-year lease is being considered.



MRS. ANNIE HATTEN
... on recent birthday

Mrs. Ann Hatten, 64-Year Resident, Buried Tuesday

Funeral services for Mrs. Annie H. Hatten, 97, were held Tuesday at 2 p. m. in the Arrington Hamner Chapel with Rev. Haston Brewer officiating.

Burial was in Eastland Cemetery.

Mrs. Hatten passed away at 1 a.m. Monday in her home. Born Sept. 9, 1867, in Florida, she married W.F. Hatten on March 13, 1887 in Marble Falls. They moved to Eastland in 1901.

She was a member of the First Baptist Church.

Survivors include one daughter, Mrs. R.E. Stearns of Overton; three sisters, Mrs. Mannie Howland of Fort Worth, Mrs. Pearl McGrew of Tyler and Mrs. Flossie Hobbs of Washington, D. C.; two grandchildren and three great-grandchildren.

Scrip Claimed Here Saturday

The next Old Script Drawing will be held July 31 on the west side of the square, with the regular \$100 being given in Script cash. Perry Bros. has the hopper for ticket stubs.

Winners of last Saturday's drawing were announced as follows: \$100, Richard Arnold; \$30, Cody McDaniel of Carbon; \$10, Jane Thronie; and \$10, Mrs. Wayne Jackson.

Head-On Crash Hospitalizes Phoenix Man

A two-car head-on collision occurred Tuesday morning in the 1400 block of West Main Street, near Hillcrest Grocery, Wesley Harris and Harland King, Negro, of Phoenix, Ariz., drivers of the cars.

Passenger and owner of the car driven by Mr. King, R. L. Thomas, also of Phoenix, was rushed to Eastland Memorial Hospital by an Arrington Hamner Emergency ambulance, where he was admitted as a patient, reportedly in satisfactory condition.

Mr. Harris' car, a 1948 Chevrolet, was totally damaged; and estimated damage to Mr. Thomas' 1965 Mustang was from \$400 to \$600, according to Policeman R. D. Arnold, who investigated the accident.

Ranger Housewife Wins JRB'S Color Television

Mrs. Owen Hamilton, who resides on Spring Road southeast of Ranger, is the lucky winner of a new Curtis-Mathes color television set.

She was announced Tuesday as winner of one of the four major prizes offered in JRB Super Markets' sensational "Dividend Sweepstakes" contest in progress at the chain's three Eastland County stores at Cisco, Eastland and Ranger.

Yet to be won by a lucky JRB shopper are two more Curtis-Mathes color television sets and the most valuable prize of all — a brand new 1965 Ford Mustang.

Mrs. Hamilton won her award as a result of using the free "Dividend Sweepstakes Cards" available at the three Eastland County JRB stores.

When all punches are punched with an official punch, the seal on the card will be opened by the store manager or

Freyschlag INSURANCE weather report

THURSDAY — Clear. Sun rises 5:55, sets 7:17. Fishing fair.

FRIDAY — Fair. Sun rises 5:56, sets 7:17. Moon rises 12:19 a.m. Fishing fair.

SATURDAY — Hot. Sun rises 5:57, sets 7:16. Moon rises 12:56 a.m. Fishing poor.

CHARLIE CHUCKLES says:

A farmer's the salt of the earth
Aiding nature to help it give birth
He helps us flourish
Thee rops he does nourish
He oft' doesn't get his true worth.

The true worth of your dollar can be found by trying our Sales and Service Department.

FULLEN MOTOR CO.
305 E. Main St. Eastland MA 9-2676

BUY
SELL

CALL MA 9-1707

CLASSIFIED ADS

TRADE
LEASE

Announcements

MASONIC LODGE NO. 467
Meets second Thursday of each month at 8 p.m. in the Masonic Hall. Call E. M. Simpson, W. M., MA 9-1665 or L. E. Huckabay, Sec., MA 9-1391 for information.

EASTLAND ROTARY CLUB

Meets each Monday noon at White Elephant Restaurant in Eastland.
A. D. Taylor, President

Notice

NOTICE: Now's the time to stock up on office supplies before the busy fall season begins. Telegram office. tf

NOTICE: For home repairs, call R. C. Turner, Home Services, Eastland, MA 9-2286. No job too small. Free estimates. tf

NOTICE: Save money. Have your tires retreaded for winter wear. Most sizes, \$7.95. One year guarantee. Jim Horton Tire Service, Eastland, Texas. tf

NOTICE: Free demonstration of Merle Norman Cosmetics at Ruby Lee's Beauty Shop. All type beauty work, specials on cold wave permanents. 403 S. Lamar St., Phone MA 9-2168. tf

NOTICE: Singer Sewing Machine authorized sales and service representative for this territory is J. T. Beggs. Write Route Two Rising Star or call 6434384. Good selection of used and repossessed sewing machines. tf

OPEN AGAIN

We've re-opened our stock includes 500 khaki shirts 500 khaki pants, 200 pairs over-shoes, sleeping bags, other used and new items. Also we offer 500 new steel Westinghouse cabinet units at \$10 ea. They're worth many times more. Good used Chevy 1953 model truck, two ton, bargain at \$500. Norton's Army Surplus Store, 1201 Avenue D, Cisco. tf

NEEDED: City lots suitable for building, peanut acreage and ranchland. Buck Wheat, Ranch and Farm Service. tf

NOTICE — Call or see us for rubber stamps. The Eastland Telegram. tf

NOTICE: Will cut and bale your hay; also have small combine. Call I. B. Walker, 2501 Olden. tf

NOTICE: 1965 Zig-Zag, like new, beautiful. No attachments needed for button holes, sewing, buttons, blind hemming and many fancy stitches. Repossessed in this area. Next payment due Aug. 11 — or a balance of \$28 cash. Call Dallas collect at FR 6-6525. 61

CLEANINGEST carpet cleaner you ever used, so easy too. Get Blue Lustre. Rent electric shampooer \$1. Coats Furniture Co. 59



POE FLORAL

MA 9-1711
609 W. Main
Eastland



JOE SAYS:
Sometimes the most important fights are the ones you lose.

JOE CULPEPPER
of Hood King Motor Co., also says: "See me for the best automobile deal."

NOTICE: Will whoever has my bank statement please return it to the bank. Rev. H. F. Wilkins, 207 North Dixie. 58

NOTICE: Homes, 100 percent financed, one, two and three bedrooms. Payments, \$38 to \$89/month. Built on your lot or will buy you one anywhere in Texas. Also for Negro and Spanish. Good credit not required. Call 894-5769 collect or write, Homes, Box AA, Levelland, Tex. tf

NOTICE: Coastal Bermuda planting. Two row prairie machine with fertilizer attachment. Call E. C. Jones GI 5-3501, Dublin or B. L. Hunter, 2374 Olden. tf

IS YOUR AUTO air condition in top shape for vacation-time? If you're not sure, better have it checked at Otis Coleman's Humble Service Station, East Main St. tf

NOTICE: The El Rancho Coffee Shop, one of the best businesses in Eastland County, is for sale due to my needs to retire. This cafe has never had a bad day's business since it has been in operation. Located in Ranger, Texas, on H. W. 80 West, between Ranger Junior College and Rodeo Grounds. I have this priced well below my investment. If you are interested please check with Raymond Bryan at the Point Liquor Store in Ranger or phone MI 7-1360. 46tf

NOTICE: for custom breaking and sowing of land, call Harold Courtney, MA 9-1340. tf

NOTICE: Texas Barber College, 450 Pine, Abilene offers expert training at reasonable cost, with terms to fit each individual student. State and V. A. approved. OR 4-5891. 79

NOTICE: Just arrived: modern design, rigid constructed attaché cases, with dividers inside and locking feature. Ideal for work and/or school. Assorted colors. Only \$10.95. Telegram office. tf

NOTICE: Lots of hot weather left. Still time to have your furs, moutons and winter garments cleaned and stored in our modern storage vaults. The price is so small, you can't afford not to use this service. Call Modern Dry Cleaners, MA 9-1344, for free pick-up and delivery. 63

NOTICE: Two Galion motor graders in good condition with guarantee. Will trade and finance. Johnston Truck and Supply, 725-2181, Cross Plains. 59

NOTICE: Johnston Truck and Supply — new and used trucks and trailers. 725-2181 Cross Plains. 62

FOR SALE: Golf cart "Caddy Cart". New tires, new battery, top, excellent condition. Call MA 9-8887, Eastland, or MA 9-2716. See at Lakeside Country Club, Eastland. tf

FOR SALE OR TRADE: Nice camping trailer, about 6 1/2 x 11 1/2 feet inside and about 6 feet in height. See at 116 East Garvin. Call MA 9-2149. 59

FOR SALE: 186 acres, three bedrooms, bath and a half, 21 acres peanuts, good field below Lake Leon; 290 acres - bottom on highway near south Gordon; 753 acres south Gordon. \$85 per acre. 160 acres plus goats, well located and fenced, priced to sell. Buck Wheat, Ranch and Farm Service, Eastland, MA 9-2131 — night, MA 9-1973. tf

\$364 WEEK
Management opening with national life insurance company.
Phone: Joe F. Rowland
WALnut 6-5426
Fort Worth

Write:
525 Seminary South Tower
Fort Worth 76115

FREE
Estimates on
RE-ROOFING
Or Repair of Your Old Roof.
Residential and Commercial
Eastland Roofing Co.
Noble Squires
Phone MA 9-2370

FOR SALE: 3 bedroom house, double garage, \$6,500. Also 2 bedroom house, garage, \$5,500. Both in good condition and well located. Call MA 9-2436. 64

FOR SALE: Newest edition "Old Rip" on sale at the Telegram Office. Includes many pictures, including color cover. \$1. tf

FOR SALE: Two row James Way Sprigger. Good condition, \$800. Call MA 9-2131. 34tf

FOR SALE OR TRADE: Nice camping trailer, about 6 1/2 x 11 1/2 inside and about 6 feet in height. See at 116 East Garvin. Call MA 9-2149. 56

FOR SALE: Two bedroom house, 100x100 lot, new roof, plenty of closet space. Call MA 9-1568 after 2 p. m., 108 East Conner. tf

FOR SALE: G-John Deere Tractor and 10 disc Schaefer Plow. Call MA 9-1200 or MA 9-1230 after 5 p. m. tf

FOR SALE: Lake Leon property. All improvements, reasonable. Call MA 9-2624. tf

FOR SALE: Two and three bedroom houses at Breckenridge. Finance available. See or call O. E. Bradford, house-mover, HI 9-4506 or HI 9-3780, Breckenridge. tf

SINGERS! Slant-O-Matics!
Automatic zig-zaggers! \$125.00 cash — six automatic dial-matics never uncrated. Cabinets scratched at wholesale cost. First persons to mail in name, address and phone number will be given first choice. Will advise upon arrival in Cisco. Write to Unclaimed Freight Department, P. O. Box 166, Hamilton, Texas. 58

FOR SALE: 1953 Ford work-car, cheap. 400 E. Main or call MA 9-2545. tf

FOR SALE: Two and three bedroom houses — new FHA or GI home to suit you. Two houses on several lots in Ranger for \$2,500. Ranch and Farm Service, 301 North Seaman. MA 9-2131, Eastland. tf

FOR SALE: Clean, high tread, used tires. All inspected and re-conditioned. Prices start at just \$3.95. Free installation. All guaranteed. Goodyear Service Store, Eastland. tf

FOR SALE: Weeping Love-grass. Very good quality. Call 43 3591 or write Box 2335, Abilene. tf

FOR SALE: One 12 cubic foot freezer, trade-in, \$135. Good-year Service Store, Eastland. tf

For Sale
FOR SALE: Johnston Truck and Supply — new and used trucks and trailers. 725-2181 Cross Plains. 62

FOR SALE: 1955 Chevrolet pickup. 4-speeds. \$239. Call MA 9-2662 or see at Good-year Service Store, Eastland. tf

FOR SALE: 250 gallon butane tank. See E. B. (Bob) Hastings at Carbon. 59

Say It with Flowers
Flower and Gift Shop
200 N. Green
Mrs. Ita R. Parrish
MA 9-1101 — All Hours
Florafax Delivery Service

ROLLINS & SONS
GULF SERVICE
Call for Appointments
on Wash - Grease
Oil Changes
500 W. MAIN
MA 9-8840
We Give S&H Green Stamps

Quilt & Blanket Special!
3
LAUNDRIED
\$1
Cisco Steam Laundry
MA 9-2122
HI 2-2151

FOR SALE — Seven Poodle puppies, six weeks old. Two brown and five black. Call HI 2-3639, Cisco. 90

FOR SALE: Coin books, 35c each or 3 for \$1, while they last. Telegram office. tf

Rentals

FOR RENT: Large, furnished 2-bedroom apartment in duplex. 611 W. Plummer St. tf

FOR RENT: Two bedroom house in Olden. 1/2 acre ground, see Jeff Woods, Village Hotel, Box 705. tf

FOR RENT: Four room apartment, walk-in closet, two beds. Call MA 9-2186. tf

FOR RENT: Furnished apartments, gas and water paid. Phone MA 9-1559. tf

FOR RENT: Two bedroom native stone house. Fireplace, lots of closets. One mile east of Eastland on Lake Leon Road. Call MA 9-1920. tf

FOR RENT: House, elderly couple preferred. Phone MA 9-2649. After 5, MA 9-2147. tf

FOR RENT: Two bedroom house, unfurnished. Call MA 9-2224. tf

FOR RENT: Small furnished house, furnished or unfurnished. Apply at Mode O'Day or 612 W. Patterson St. 60

Wanted

WANTED: To buy one or two bedroom house with small acreage on Eastland-Cisco Highway or Eastland-Carbon Highway. Phone MA 9-1544, Eastland, or write Box O, Eastland Telegram. tf

WANT TO BUY: Low cost lots anywhere in town. Call 894-5769 or write the Hightower Co., Box AA, Levelland, Tex. tf

HELP WANTED: Part time. Apply in person. No phone calls. Fast, alert, ambitious and don't mind work. Night work. Apply Webb's 7-11. tf

WANTED: The opportunity to prove how effective Want Ads work for you. Low cost, high readership means results. Buy, sale, rent, trade, swap, hire or find a job. Try 'em and see! The Telegram Want Ad number is MA 9-1707. tf

WANTED: All kinds dirt work, have D7 Cat. dozer for tank cleaning, terracing, brush clearing, or what have you. Call Brooks Dirt Work, Cisco HI 2-3291, or write Box 666, Cisco. tf

WANTED: Your winter garments to clean and store in our modern storage vault. Call Modern Dry Cleaners, MA 9-1344, for free pickup and delivery. 63

WANTED TO BUY: 20 to 50 acres of land in Eastland area that will qualify for Texas Veterans Land Loan. Write Box X, Eastland Telegram. 61

WANT TO BUY: Land on Highway between Ranger and Eastland, from two to ten acres. Call A. P. Fambro at Fambro Gate Co., Eastland. tf

FOR SALE: 1959 Plymouth. Air conditioned, bargain. See at 609 West Plummer, Apartment One, Eastland. 59

FOR SALE: Male Boxer, one and one-half years old. Call MA 9-1409, or Ranger, MI 7-1994. 59

IF YOU'RE DRIVING YOUR CAR ON VACATION BE SURE
Bring your car to us for service, a complete tune-up and ENCO lubrication... then you'll know you are ready.

BE SAFE
All during your trip and summer driving. You'll avoid dangerous and costly car problems.

BE SATISFIED
with the way your car performs. We guarantee our work.

OBIE'S HUMBLE SERVICE STATION
802 W. Main
MA 9-8866

FOR SALE: 1957 Chevrolet station wagon, four-door. Phone MA 9-1626, or see at 201 W. Burkett. tf

Card of Thanks

CARD OF THANKS
May we express our appreciation to those who remembered us during the death of our loved one, Ruth McLendon. Special thanks to Rev. Haston Brewer, to Jack Arrington and the Arrington Hamner Funeral Home, the special music; also, for the food and beautiful floral offerings.
Edgar McLendon
The Morris family

SURVEY

(Continued from page 1)
ing considered, subject to the approval of all parties. There are presently some 40 paid-up Legionnaires, it is reported. The Volunteers would repair and maintain the building and grounds at the park, under the agreement.

Parallel parking was okayed for the east side of Lamar St. from West Main St. (Highway 80) northward to the ally to help alleviate a serious traffic problem on that corner. Some six to eight parking spaces would be usable on the east side of the street, and parking would be unchanged on the west side of that adjacent to the Exchange building.

Wide angle parking was approved for one block of Commerce St. alongside the Petroleum Building — the 100 block of East Commerce. The wide angle arrangement would provide a much wider thoroughfare for vehicles moving on that street and alleviate another congested downtown traffic center. The wide angle parking stripes will be put down on both sides of the street sometime in the very near future, Manager Tiner said.

The wide-angle system is being used extensively in other towns and provides for much easier entry and exit into parking spaces although it does cut down the number of spaces available.

Commissioners also asked Manager Tiner to begin a more concentrated effort through the police department on cracking down on traffic violations, particularly those by youngsters who are frequent speeders and hazards to safe traffic. Commissioners commented on the prevalence of youngsters who are speeding on streets, and causing dangerous conditions generally in town. The manager assured the commission that the police department would step up its efforts to curtail the dangerous practices.

LET'S GO FISHING
Enjoy fishing in the comfort of a covered fishing barge... 40x60 indoor fishing area plus fishing from outdoor walkways.
Perch and Minnows
Fish all day \$1

FISHARAMA
Lake Cisco
LOOK
1961 Station Wagon, Standard Shift, rack on top, radio, heater. Very nice, sedan, white.
Only \$845

Hood King Motor
Ph. MA 9-1786
EASTLAND

SEE YOU IN
EASTLAND

WALKER'S Dressing Plant
Custom Dressing
Phone D. J. Walker
Eastland MA 9-1192

Pl. Shampoo and Set — \$1.50
Hair Cuts — \$1.50
\$12 Lanolin Waves — \$8.50
\$10 Creme-Oil Waves \$7.50
Other waves \$10 and up
Basham Beauty Bar

C. E. PAUL, D. C.
Complete
Chiropractic
Health Service
Ave. I at 8th St.—(Hwy. 80)
Cisco, Texas
Phone HI 2-1677

BRAND NEW 1965 GMC Pickup \$1749.00
Wright Implement
GORMAN, TEXAS
Phone RE 4-5513

FABRIC CENTER . . .

(Continued from page 1)
ated into the new Eastland business. She plans a hobby center where supplies and materials will be available, and where skills and crafts can be displayed. The store offers Advance patterns — adjacent to a free coffee bar, and will carry a complete line of fabrics (short lengths to full bolts), buttons, notions, some 20,000 yards of bonded laces and curtain trims, brocades, lames, bridal fabrics, and will offer sewing lessons and custom-made table clothes and bedspreads.

A back-to-school style show is being planned and unusual gift items are being added daily. The store guarantees merchandise, offering a cash refund on any flawed fabrics. The Praters have two daughters, Mrs. Wayne Brown of DeLeon and Terri, 13.

CITY DECLARES . . .

(Continued from page 1)
ing considered, subject to the approval of all parties. There are presently some 40 paid-up Legionnaires, it is reported. The Volunteers would repair and maintain the building and grounds at the park, under the agreement.

Parallel parking was okayed for the east side of Lamar St. from West Main St. (Highway 80) northward to the ally to help alleviate a serious traffic problem on that corner. Some six to eight parking spaces would be usable on the east side of the street, and parking would be unchanged on the west side of that adjacent to the Exchange building.

Wide angle parking was approved for one block of Commerce St. alongside the Petroleum Building — the 100 block of East Commerce. The wide angle arrangement would provide a much wider thoroughfare for vehicles moving on that street and alleviate another congested downtown traffic center. The wide angle parking stripes will be put down on both sides of the street sometime in the very near future, Manager Tiner said.

The wide-angle system is being used extensively in other towns and provides for much easier entry and exit into parking spaces although it does cut down the number of spaces available.

Commissioners also asked Manager Tiner to begin a more concentrated effort through the police department on cracking down on traffic violations, particularly those by youngsters who are frequent speeders and hazards to safe traffic. Commissioners commented on the prevalence of youngsters who are speeding on streets, and causing dangerous conditions generally in town. The manager assured the commission that the police department would step up its efforts to curtail the dangerous practices.

ALL-STAR . . .

(Continued from Page 1.)
L.L. President Walter Maynard said, "We would like for every one who possibly can, to go and back our boys where ever they play."
Many, many Eastlanders are expected to take that advice and go to Breckenridge Thursday evening.

WALKER'S Dressing Plant
Custom Dressing
Phone D. J. Walker
Eastland MA 9-1192

Pl. Shampoo and Set — \$1.50
Hair Cuts — \$1.50
\$12 Lanolin Waves — \$8.50
\$10 Creme-Oil Waves \$7.50
Other waves \$10 and up
Basham Beauty Bar

C. E. PAUL, D. C.
Complete
Chiropractic
Health Service
Ave. I at 8th St.—(Hwy. 80)
Cisco, Texas
Phone HI 2-1677

BRAND NEW 1965 GMC Pickup \$1749.00
Wright Implement
GORMAN, TEXAS
Phone RE 4-5513

WALKER'S Dressing Plant
Custom Dressing
Phone D. J. Walker
Eastland MA 9-1192

WALKER'S Dressing Plant
Custom Dressing
Phone D. J. Walker
Eastland MA 9-1192

WALKER'S Dressing Plant
Custom Dressing
Phone D. J. Walker
Eastland MA 9-1192

EASTLAND TELEGRAM

Phone MA 9-1707
110 W. Commerce St. — Eastland

(Consolidate with Eastland Chronicle, established 1905 and Eastland County Record, established in 1907)
Entered as second class matter at the Post Office at Eastland, Texas, under the act of Congress of March 3, 1879.

Published Semi-Weekly — Thursdays and Sundays
By Eastland County Newspapers, Inc.
H. V. O'BRIEN, Editor

SUBSCRIPTION RATES: By carrier in city, 15¢ or 65¢ month; one year by mail in county, \$3; by mail elsewhere in state, \$5; one year by mail state, \$6.

NOTICE: Any erroneous reflection upon the standing or reputation of any person, firm or corporation, which may appear in the columns of this newspaper, will be gladly corrected upon being brought to the attention of the editor.

1965 member
WEST TEXAS PRESS ASSOCIATION

EASTLAND TELEGRAM
Page Two Thursday, July 22

Eastland Memorial Hospital

The following persons were listed as patients in Eastland Memorial Hospital Wednesday:
Rosilee Leslie, medical.
Mrs. W. B. Ensor Jr., OB.
Mrs. Raymond Pennington, OB.
Mrs. Pierre Kendrick, medical.
Mrs. Ben Hull, Cisco, medical.
Annie Robbins, medical.
Mrs. J. R. Tankersley, Cisco, medical.
Mrs. E. A. Roberts, Gordon, medical.
Toni Washington, medical.
Aletha Gosnell, Cisco, medical.
Mrs. Lem Davis, medical.
Mrs. W. L. Franklin, Comanche, surgical.
Mrs. William Reese, medical.
Mrs. H. D. Baggett, Odessa, medical.
Andrew Foote, Desdemona, surgical.
Mrs. Harold Courtney, medical.
Amanda Morris, medical.
Mrs. Lon Lassiter, medical.
Mrs. Virgil Hagar, medical.
Anne Bell Douglass, medical.
Beulah Moseley, Clyde, medical.
U. I. Stephens, Midland, medical.
P. E. Thorpe, surgical.
Maggie Fox, medical.
Artie Sabin, medical.
Eula Rutherford, Gordon, medical.
Melvin Williams, accident.
James Sutton, medical.
Fred Foley, Carbon, medical.
J. T. Williams, medical.
W. A. Martin, medical.
H. L. McGuire, Olden, medical.
W. Y. Reed, medical.
J. P. Warren, medical.
Martin Edison, Fort Worth, medical.
Mrs. T. L. Amis, medical.

FOR SALE

1 nice 4-bedroom
3 nice 3-bedroom
nice 2-bedroom house
House and 40 acre
way 80, lots of pine
good land.
House and 40 acre
land pavement.
House and 12
pavement, fruit
trees, some coasts
peanut allotment.
Going business
500, \$7500 down.
\$300 per week.
House in Eastland
in on farm or
house clear of
800 acres grass
house. On paved
down payment.
160 acres on
\$85.00. Terms.
We have seven
peanut farms.
We also have
larger ranches
land, Stephens Co.

MATTRESSES

• New Innerspring Unit
• Choice of Ticking
• New and Renovate
• Choice of Firmness
• Cleaned, Felted Cotton
• New Mattress Guarantee

WESTERN MATTRESS CO.
Box 5288 — San Angelo
In Eastland Call MA 9-1342

LISTINGS APPEAR
311 1/2 West
EASTLAND, TEXAS
Off. Phone MA
M. L. TERRELL
MA 9-1920
ROBERT KIRK
MA 9-2720

ON YOUR Vacation Trip FAMILY SAFETY
IS THE MOST IMPORTANT THING IN YOUR LIFE

Old Friends Trust our Service
It doesn't always happen to someone else — Let us help make your vacation free of Accidents

• **BRAKES**
... Do they hold properly and evenly? How about the hand brake and cylinder? Let us check and adjust them for your safety.

• **STEERING**
... Is steering wheel tight? Wheel end?

• **HORN & WIPERS**
... Both pretty important when you need them to check and make sure — and then a few more.

Complete Auto Repairs Safety Inspection
24 HOUR WRECKER SERVICE
Phone MA 9-2270 Night MA 9-2224
Allen Auto Rep
AT RUSHING MOTOR
215 SOUTH SEAMAN

COURT NEWS

CAR REGISTRATION
rs. W. A. Clyatt, Rambler, Eastland.
erry Beck, Chevrolet, Eastland.
uthern T. V. System, pickup, Eastland.
rs. Ray Williams, Ford, man.
ula Hicks, Chevrolet, Gorman.
C. Brumlett, Chevrolet, man.
rst National Bank, Oldale sedan, Gorman.
rene Rourke, Chevrolet, Gorman.
pettee Petree, Chevrolet, Eastland.
ard Weathers Jr., Chevrolet, Cisco.
D. Yardley, Chevrolet, Cisco.

Cisco.
Bennie Cole, Chevrolet, Cisco.
William Austin, Chevrolet, Cisco.
Marshall Jones, Chevrolet, Cisco.
J. H. Bratton, Chevrolet pickup, Cisco.
Benny Willett, Chevrolet pickup, Cisco.
J. D. Carr, Chevrolet, Eastland.
Luther Pipkin, Chevrolet, Coupe, Ranger.
Warren Alberts Jr., Chevrolet, Ranger.
B. B. Freeman, Plymouth, Ranger.
P. A. Goldring Hauling Inc., Lufkin dump Fort Worth.
James Higginbotham, Buick, Cisco.

Thriftest Frost-Proof Frigidaire Makes!

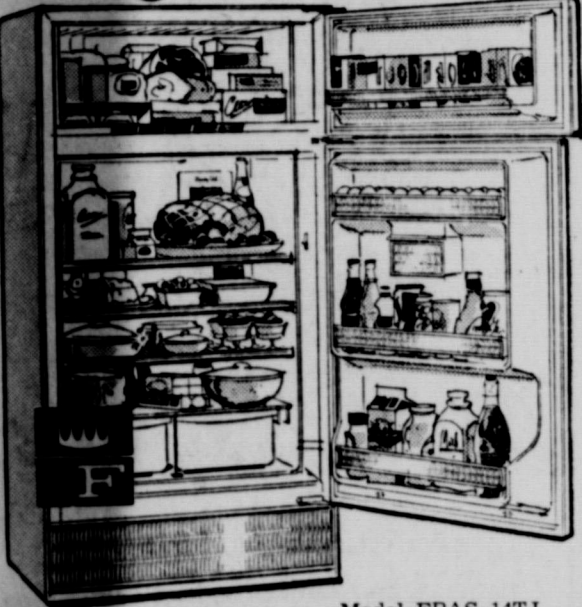

Model FPDS-14T-1 13.51 cu. ft. 4 colors or white! white Porcelain Enamel!
Even the freezer never needs defrosting — with exclusive Frost-Proof system!
100-lb. zero zone freezer!
Twin glide-out fruit and vegetable Hydrators.
Storage door has egg shelf, butter compartment — room galore for even tall bottles!
Frigidaire dependability, too!

Keep Cool with Frigidaire Guarantee three ways. Get the inside story on Frigidaire quality, dependability and big capacity cooling today!

FRIGIDAIRE THE FAMILY REFRIGERATOR
Low Down Payment. Easy Terms. Come in and See These Frigidaire Refrigerators on Display.

FULLEN APPLIANCE CO.
105 E. Main EASTLAND MA 9-2676

Ranger.
D. C. Stapp, Pontiac, Cisco.
Marvin Cate Jr., Ford, Eastland.
Robert Wortley, Rambler, Eastland.
Jasper Williamson, Chevrolet, Eastland.
B. R. Little, Chevrolet pickup, Eastland.
Mrs. J. D. Williams, Ford, Eastland.

SUITS FILED
Irene Green vs. J. K. Green, divorce.
C. B. Chaney vs. Winston L. Jones and James M. Wotipka (doing business as Ranger Cattle Co.), damages.
Parfira Gutierrez vs. Department of Public Safety of the State of Texas, injunction.
Clifford Earl Bradford, et al, vs. Department of Public Safety, injunction.

MARRIAGE LICENCE
Amedee Freund and Dora Alice Frazer.
Walter Ray Jacoby and Mac-kie Sue Spain.

INSTRUMENTS FILED
Boase Petroleum Transport Inc. to William Boase, et al, assignment of abstract of judgment.
Central Texas Iron works vs. W. A. Richburg, abstract of judgment.
Jack Collins, et ux, to Tom Hardy, assignment contract of sale and purchase.
Cecil Collings, et ux, to Don Baremore, warranty deed.
City of Eastland to the public, certified copy ordinance.
Annie Day to Bewel McGaha, et ux, release of vendors lien and deed of trust.
Daisy Dill, et ux, to Mattie Evans warranty deed.
J. D. Eakin, et ux, to Todd Boyd Jr., warranty deed.
Jesus Elizalda, et ux, to Bertie Thackerson, warranty deed.
First Federal Savings and Loan Association, Ranger, to D. R. Ballinger, et ux, release of deed of trust.
William Fox, et ux, to C. U. Fox, deed of trust.
J. A. Fox to the public, plat.
Franco Wyoming Oil Co. to Socony Mobil Oil Company Inc., et al, conveyance.
Federal Housing Committee to O. C. Brawley, abstract of judgment.
Estate of T. A. Graves, deceased, Theron Graves, individual executor, to J. O. Rice, et ux, release of vendors lien and deed of trust.
Minter Ray Harbin, et al, to Marie Harbin, quit claim deed.
Mrs. Marie Harbin to First State Bank, Rising Star, deed of trust.
Higginbotham Bros. and Co. to Minter Harbin, et ux, release of deed of trust and mechanic v. materialman's lien.
W. M. Jarrell to J. F. Schlueter, assignment of oil and lease.
Dallas Jobe to A. L. Underwood, release of deed of trust.

Lee Johnson to Federal Land Bank, Houston, deed of trust.
Robert Kincade, et ux, to Lone Star Gas Co., right of way and easement.
Fayle Westmoreland Kraugna, et vir, to First National Bank, San Angelo, release of lien.
Louis Lem, deceased, to the public, proof of heirship.
Fehrman Lund, et ux, to First Federal Savings and Loan, Ranger, deed of trust.
Ray Laney, et ux, to Bennett Howard Bradford, release of vendors lien.
Carl Lamb to Mrs. Melvin Gaines, release of vendors lien and deed of trust.
Juanita Lane, et al, to Mrs. Lee Johnson, warranty deed.
B. W. Lee, et ux, to Charles David Robinson, warranty deed.
Lovera Oil and Gas Company Inc., to Lane Wells Co., mechanic v. materialsman's lien.
S. G. McCullough, et ux, to Jim Eidson to First Federal Savings and Loan Assn., Ranger, assignment of mechanic v. caterianman's lien.
I. A. Farmer to First State Bank, Abilene, oil and gas lease.
James Robertson, et al, to Vela Grace Montgomery, warranty deed.
Richard Riggs, et ux to Stephenville Savings and Loan Assn., deed of trust.
Homer Robinson to Commerce State Bank, Ranger, deed of trust.
Birdie Reid to the public, declaration.
Birdie Reid to the public, affidavit.
James Stinson, deceased, to the public, certified copy of probate.
Homer Stiffler, et ux, to Danny Woods, Warranty deed.
San Antonio Producing Corp. to Security First National Bank, deed of trust and assignment.
J. F. A. Schlueter to Jarbe Oil Company Inc., assignment of oil and gas lease.
State of Texas vs. Goss Monuments, tax lien.
Lon Townsend to Cecil Collings, warranty deed.
Bertie Thackerson to the public, statement for removal of coverture.
Bertie Thackerson to Jesus Elizalda, et ux, warranty deed.
United States of America to A. L. Underwood, et ux, partial release of abstract of judgment.
Veterans Land Bank of Texas to J. D. Eakin, deed.
R. F. Vann, et ux, to Bert Kent, et ux, warranty deed.
Valley View Estates Addition to the public, plat.
O. C. Welch, et al, to H. L. Seiter to Federal Land Bank, Houston, machanic v. materialman's lien and assignment.
J. L. Whisenant to Beulah Higgins, et vir, release of vendors lien.

COOL FOODS for hot days

Armour's Star SLICED BACON Lb. 79c	Streak-O-Lean SALT SIDE BACON Dandy BEEF STEAKS Baby Beef CHUCK ROAST Baby Beef ARM ROAST Chuck or Rib STEAKS	lb. 49c lb. 59c lb. 49c lb. 59c lb. 69c	Lean SHORT RIBS Lb. 29c Extra Lean GROUND CHUCK Lb. 59c 2 Lbs. \$1.10
--	---	--	--

Dash — 1-lb. Cans **DOG FOOD** 8 For **\$1** Scott Paper — Big Rolls **TOWELS** 2 For **49c**

TISSUE SCOTT BATHROOM 4 ROLL PACK **29c**

Shurfine **TEA** 1/4-Lb. Box **25c** Family Size-Gleem **TOOTH PASTE** Reg. 89c **49c**

Hi-C DRINKS 3 46-OZ. CAN **79c**

Chocolate Chip Nabisco COOKIES 14 1/2-oz. 49c Skinners Raisin Bran 10-oz. 29c Black French's PEPPER 4-oz. Can 39c Shurfresh Frozen — 8-oz. Size Meat Pies 5 For \$1. Shurfresh Frozen — 11-oz. DINNERS 2 For 89c	Dough Home Bake A. F. BREAD (3) 1-lb. 49c Young-Blood Frozen Chicken BREAST 1-lb. 89c El Chico TAMALES 300 Can 29c Shurfresh Cooking OIL 24-oz. Bot. 47c Bleach PUREX 1/2-Gal. Bot. 43c Touch FINAL Gt. Size 85c Dove Liquid 12-oz. 39c MURINE For the Eyes 69c WISK Heavy Duty Qt. 81c SWAN Liquid 12-oz. 39c 7c Off Label SURF Reg. Size 28c
---	--

INSTANT
MAXWELL HOUSE
COFFEE
6-oz. Jar **69c**

J.R.B. BONUS STAMP COUPON
100 Free S&H Green Stamps with the purchase of Oak Farms 1/2-Gals. Fruit Drink 3 for \$1 (Void after July 24, 1965)

America's Most Valuable Stamps

MONTGOMERY WARD

FREE HOMEMADE ICE CREAM

SATURDAY, 10 A. M. to 5 P. M., ONLY!

MADE IN WARD ELECTRIC FREEZERS WITH BORDEN PRODUCTS
At Montgomery Ward in Ranger!

Electric ice cream freezer, reg.

Makes 1-4 quarts! Durable, lightweight; "poly" inner liner improves insulation, adds strength. Motor locks fast to polystyrene tub.

16⁸⁸

Four-quart ice cream freezer

Know any better treat than old-fashioned ice cream made at home? Even cranking it is fun! Economical freezer has a double-wall polystyrene tub, heavily tinned cream can, rustproof gears. Light, leakproof. Beige, black trim.

9⁴⁴

NO MONEY DOWN JUST SAY "CHARGE IT"

Nice Size - Fresh

Watermelons 3 FOR **\$1**

GRAPES Thompson's Seedless Lb. **29c** Home Grown **CANTALOUPE** 2 Lbs. **15c**

POTATOES NEW CROP RUSSETS 10 Lbs. **99c**

Silver Dust Reg. Box **35c** 5c Off Label
Rinso Blue Reg. Size **30c**
LUX Liquid 12-oz. Size **39c**
BREEZE Reg. Box **35c**

J.R.B. BONUS STAMP COUPON
100 S&H GREEN STAMPS with the purchase of Oak Farms quarts Chocolate Milk 4 for \$1 (Void after July 24, 1965)

America's Most Valuable Stamps

J.R.B. SUPER MARKETS S&H GREEN STAMPS WITH EVERY PURCHASE

RANGER — EASTLAND — CISCO

We Reserve the Right to Limit Quantities. No Sales to Dealers.

KENDRICK'S
EGGS
GRADE "A" MEDIUM
3 DOZ. **\$1**

COUNTY HISTORICAL SURVEY GROUP TO ATTEND WORKSHOP

The Eastland County Historical Committee has been invited to attend a regional workshop of County Historical Survey Committees in Abilene, Saturday, July 24, according to Mr. Mike Collins County Committee Chairman.

Eastland is one of 15 counties invited for the afternoon workshop scheduled to begin with a luncheon in the Student Center, on the Hardin-Simmons University Campus at twelve o'clock.

Dr. Rupert N. Richardson of Abilene is the Texas State Historical Survey Committee member in charge of Region I of which this county is a part.

We have planned this meeting to give our local county committees the opportunity to tell of their work to preserve Texas history, to learn of the statewide work of the TSHSC, and to discuss ways to save and see the history of the Central-West Texas area," explained Dr. Richardson.

Participating in the program with Dr. Richardson will be Mr. W. I. Dixon, Chairman of the Comanche County Historical Survey Committee, who will discuss "What Can We Accomplish Through Regional Organization." Mrs. Bryan Yarborough, Chairman of the Coke County Historical

Survey Committee, will speak on "The County Organized and Working," and Mrs. Maurine Burroughs will outline the advantages of "The County Chairman's Handbook." The State headquarters will be represented by the newly appointed Executive Director of the Texas State Historical Survey Committee, Truett Latimer, who will report on statewide activities.

Members of the Eastland County Historical Survey Committee are: Mrs. Alex Spears, Mrs. Helen Murrell, Mrs. Lee White, Charles Freyschlag, Joe Dennis, Berry Greenwood, Gene Baker and Mrs. Ethel Brookes Gilmore.

VISITORS

Recent visitors in the home of Mr. and Mrs. W. E. Finley were Mr. and Mrs. John Luttrell of Caddo, Mr. and Mrs. Buck Hanna of Pinebluff, La., Steve Finley of Comanche and Mrs. Doshie Dunaway of Ranger.

City's Expenses Total \$16,216. During June

Total operating expenses for the City of Eastland during the month of June was \$16,216.58: \$8,619.82 from the general fund, \$7,596.76 from the water and sewer fund.

City of Eastland, Texas General Fund Detail of Expenditures — June 30, 1965

Variable group: Meat inspection expense, 50; Debt Service transfers, 284.02; Total variable group, \$254.02.

Salary group: City Manager, 300; Clerical, 262.50; Fire, 741.10; Street, 1,341.50; Police, 1,379.94; Cemetery, 454; Sanitation, 636; Swimming Pool, 313.53; Employee benefits 598.39; Fire Marshal, 10; Total salary group, \$6,036.96.

Semi-fixed group: Gasoline and oil, 37.90; Materials & supplies, 26.93; Postage & freight, 27.64; Stationery, printing & supplies, 18.25; Chamber of Commerce, 150; Janitor supplies, 34.50; Travel, 6; Auditing legal & accounting, 52.26; Uniform replacements, 51.60; Cleaning uniforms, 31.25; Swimming pool water treatment, 23; Little League S. Field, 19.68; Lakeside Country Club, 9.92; American Legion, 1; Registration of B/D certs., 15; Grave openings, 45.50; Advertising, 56; Eastland Vol. Fire Department, 30; Fixed assets acquired, 230.50; Mowing vacant lots, 108.

Refunds of cash received, 5.76; Tree spraying, 11.10; Notes payable, 62.50; Benevolence expense, 11.34; Ice, 6; Total semi-fixed group, \$1,069.63.

Fixed group: Utilities, 582.07; Repairs to buildings, 121.52; Insurance, 235.51; Equipment repair, 293.76; Rental on street lights, 14.35; Checking street lights, 12; Total fixed group, \$1,259.21.

TOTAL EXPENDITURES, \$8,619.82.

City of Eastland, Texas
Water and Sewer Fund Detail of Operating Expenditures June 30, 1965

Variable group: Water purchased \$4,854.89;

Salary group: City Manager 300; Clerical 235; Other 822; Employee benefits 174.24; Total salary group \$1,531.24.

Semi-fixed group: Gasoline and oil 19.80; Materials and supplies 20.87; Postage and freight 13.59; Stationery, printing and supplies 9.08; Fixed assets acquired 718.52; Return checks 77.27; Consumer deposits 120; Ice 6; Total semi-fixed group \$985.13.

Fixed group: Utilities 64.30; Insurance 25.05; System maintenance 79.79; Equipment repair 56.36; Total fixed group \$225.50.

TOTAL OPERATING EXPENDITURES \$7,596.76.

Becky & Susie Take Lions Club On Texas Tour

Beautiful color slides and interesting narration of a recent Texas vacation to the south part of the state and the Gulf coast taken by the Bernard Hanna family was exciting program for the Eastland Lions Club at its regular luncheon meeting Tuesday.

Becky and Susie Hanna narrated the trip which included Austin, San Antonio, Houston, San Marcus and Galveston, with many interesting stops along the way. The girls and their sister Jeanna, and Mr. and Mrs. Hanna took the trip recently and made the pictures. Guest included Int. Counselor O. L. Stamey of Cisco and Joe Dennis of Ranger. Eastland Kelly Coats was introduced as a new member of the club.

Lewis Tiner was program chairman for the day.

The girls' shared narration was sparked with humor and Texas historical beauty far superior to most travels.

'USE WATER' ... (Continued from Page 1)

measurable was on the 22nd of June when .14 of an inch fell. Nine days prior to that had been dry with .18 of an inch on the 12th. Almost an inch (.90) fell on the fifth, making up the total of 1.22 inches for June.

The summer water rate and the early spring rains (8.43 inches in May) account for the present good condition of vegetation in the county.

The dry June apparently is responsible for late maturing peaches. One orchardman reports that "July Elbertas" which should have been ripened by the early part of the month, are just now coming off.

The City doesn't especially appreciate the dry weather, but it does welcome the continued use of more water, because naturally, it has to sell more at the reduced rate in order to break even.

VISITING

Guests in the home of Mrs. J. V. Harbin are Mr. and Mrs. Geo. Awalt of Glassboro, N. J. and Mr. and Mrs. Roy Harbin and children of Dallas.

LET US -

HELP!

YOU ENJOY MORE SUMMER COMFORT.

Complete Laundry Service — Free Pickup And Delivery

CISCO STEAM LAUNDRY

HI 2-2151

It's Time to Spray under your house and in your house for termites, roaches, ants, fleas, spiders.

Also time to spray your grass, trees, and shrubbery.

H. D. WARREN

209 E. Valley

Phone MA 9-2434

Revival In Progress At Local Church

A revival is in progress at the United Pentecostal Church 206 North Dixie, with Rev. Bill Dean of De Leon, guest Evangelist, and special singing being presented by the McFarland Family of Mississippi.

Services begin each evening at 7:45 p. m. The public is invited.

Pastor of the church is Rev. H. F. Wilkins.

County Scouts To Leave For Canadian Trip

Leaving for Ely, Minn., Saturday, July 24 and looking forward to a ten-day canoe trip which will take them into Canada are Boy Scouts, Bill Boles, Charles Anthony Moseley, Dale Squiers, Donny Woolsey, all of Eastland; Ervin Addy III, Bill Wright and Benge Burnam, all of Cisco; and Scout leaders, James Horn and District Scout Executive Roland McFarland, both of Eastland, and Joel Lamkin of Stephenville.

These scouts and scout leaders will leave the Charles L. Summers Canoe Base at Ely, advancing into the wilds of Canada, according to McFarland.

Cub Scouts To Have Melon Feast

On July 24, 7:30 p.m., at the City Park, Cub Scouts will have a watermelon feast.

At that time, pinewood Derby Kits will be distributed for the Pinewood Derby to be held on Aug. 21, according to Roland McFarland, district scout executive.

RECENT GUESTS

Mrs. D.H. Henderson, Patrick and Chris of Fort Worth and Mr. and Mrs. A.F. Hacker, Karen and Tina of Amarillo were recent guests in the home of Mr. and Mrs. C.T. Brockman. Mrs. Henderson is a daughter of the Brockmans.

60 Out-of-Town People Attend Wedding Here.

Out of town guests attending the Frazer-Freund wedding Saturday were the following: Mrs. Dora Duncan of Houston, mother of Mrs. Frazer, Mr. and Mrs. Edward Freund and Miss Lynn Freund of Massapequa Park, N.Y.

Mr. and Mrs. R.D. Thompson and sons, Jay and Steven, daughter of Mrs. Frazer;

Mrs. Leon Sandifer of Franklin, Miss Patty Sandifer of Franklin, Mrs. Billy Ray Davis of Channelview, Mrs. Lonnie Park of Houston and her daughters, Misses Pamela, Cherrilyn and Peggy Park; Mr. and Mrs. W.L. Simmons of Midland, Miss Ann Simmons of Dallas, Mr. and Mrs. Milton Sandell of Arlington, Mr. and Mrs. Carlton Villers of Abilene, Mr. and Mrs. Knicky Arthur of Austin, Mr. and Mrs. Michael Atkinson of Abilene, Mr. and

Mrs. Ted Clayton of J. Bo Keith, Mrs. Don Bledsoe, Mrs. Phil E. Chappe for T.E. Bords and Mr. Jones II, all of Abilene. Also, Miss Judy Austin; Miss Judy Dallas; Dr. and Mrs. Durham and daughter, an Janet, Diane and Alamogorda, N. Mrs. Albert Noble of San Miss Martha Webb, Mrs. Roy Smith and Mrs. C.W. Martin, lene;

Mr. and Mrs. D. and daughters, D. Marsha of Houston, C.D. Chaney of Miss Louise Snoddy and Joe Hall of D. Miss Helen Herbert Nita Thompson, boe Worth.

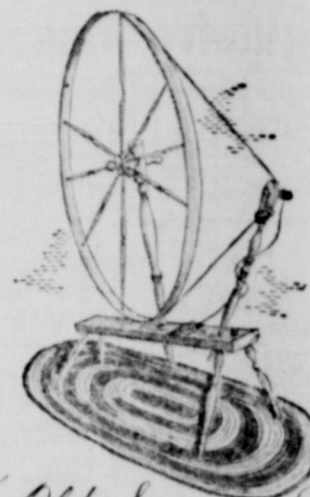

The Old Spinning Wheel

... a perfect example of our patience and understanding care.

Arrington Hamm Funeral Home

301 S. Lamar
EASTLAND, TEXAS

GUARANTEED

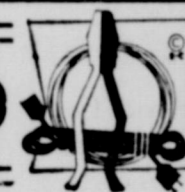

ELECTRICAL WORK

Residential — Commercial — Industrial — Oil Patch
Installations — Repair — Maintenance
Up-Dating of Present Wiring

F. L. (Francis) BOND

BOND ELECTRIC 9-172

808 W. Commerce
MAIN

HARELIK'S

JULY CLEARANCE

Sale

Timely Savings On All Summer Merchandise

MANY ITEMS REDUCED

AS MUCH AS

50%

TOO MANY ITEMS TO LIST. COME IN AND
CHECK ALL DEPARTMENTS.

HARELIK'S INC.
IN EASTLAND
"Better Values — Always"



HERBERT HAHN

Visiting Evangelist
Former Missionary to the Netherlands

**YOU ARE
CORDIALLY INVITED
TO HEAR
CHRIST PROCLAIMED**

TOPICS:

- | | | |
|---------|------------|---|
| JULY 19 | 7:00 a.m. | "Casual Seekers at the Gate" |
| | 7:30 p.m. | "Come and See" |
| JULY 20 | 7:00 a.m. | "What think ye of the Christ?" |
| | 7:30 p.m. | "The Unchanging Christ" |
| JULY 21 | 7:00 a.m. | "When does God Send Man a Delusion?" |
| | 7:30 p.m. | "The Man who disturbed People" |
| JULY 22 | 7:00 a.m. | "Keeping Ourselves Fit to Live With" |
| | 7:30 p.m. | "The Undenominational Aspect of Christianity" |
| JULY 23 | 7:00 a.m. | "A Man Who Talked to His Soul" |
| | 7:30 p.m. | "The Name that Saves" |
| JULY 24 | 7:00 a.m. | "Counting the Cost" |
| | 7:30 p.m. | "You Must Take Away the Stone" |
| JULY 25 | 10:20 a.m. | "Loving like Jesus Loved" |
| | 7:30 p.m. | "God and I at the Judgment ... then ... ?" |

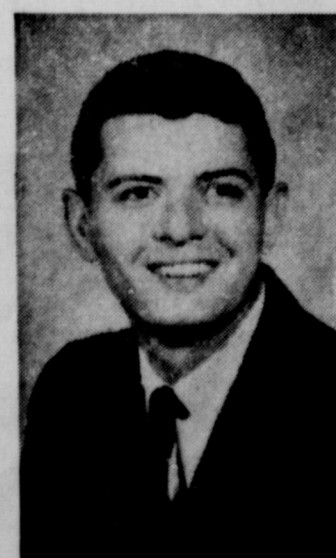

STUART LOVE

Local Evangelist
Song Leader

**EASTLAND
CHURCH of CHRIST**

DAUGHERTY at PLUMMER
EASTLAND, TEXAS

Peong Woman Gets First here. O. Loan In County

ton of J. Boudreau, 33, of
ledse, Rising Star, has a
better outlook for
Chappe for herself, her 11-
daughter and her
of Abbe Mr. and Mrs. Clay
Judy with whom she is re-
Judy R.

Stroud she received an
nd Mrs. n in the amount of
daughth which she plans to
ane and w head of cattle for
N. farm that her father
of Sae ver to her since he
Webb, to give it the proper
with and to ill health.

Title III-A of the Ec-
portunity Act, the
ar against rural pov-
underway during
of 1965. These rural
ich are often shied
n by needy families
cause it is a govern-
n, provide loan ad-
management ad-
ow income farm and
rural families who
il amounts of capital
re their earnings and

who have no other way of ob-
taining credit.

Mrs. Boudreau was a nurse
until a year ago when she in-
jured her back and for the
past year has had no income.
Next year, after obtaining an
FHA Loan, she will have \$750
net income coming in.

With the \$1,770 she plans to
purchase eight cows and calf
pairs, a few brood sows and
one bull. She will have a
period of 15 years to repay
the loan, payments being \$130
per year.

Donald Cooper and Homer
Cole of the Eastland FHA
office arranged the loan for
Mrs. Boudreau.

RETURN

Mr. and Mrs. John Davis
have returned from a trip to
Hunt County, where they vis-
ited recently with his cousins,
Mrs. Lou Williams and Mr.
and Mrs. Ernest Goodson.

First Methodist Revival Planned

The First Methodist Church
will begin revival services
Sunday, Aug. 15, continuing
through the 22nd, according
to Rev. J. Lester Davenport,
pastor.

Services, beginning at 7 a.
m. week day mornings and
7:30 p. m. each evening, will
be conducted by Dr. S. Way-
ne Reynolds of Cisco, dis-
trict supt.

Mrs. Tom Hailey, Jennifer
Pryor and Mary Ann Turner,
regular musicians of the
church, will present music.

A youth director and song
leader for the revival will be
announced later.



DR. S. WAYNE REYNOLDS
... to preach revival

Highway Chief Is Rotary Club Monday Speaker

M. O. McDowell of Cooper
and Woodruff in Abilene, a
highway construction company,
explained the process of bid-
ding for highway construc-
tion work at the Rotary meet-
ing last Monday. Mr. Mc-
Dowell stated that on High-
way 80, entering and leaving
Eastland, there are 13,721 ve-
hicles traveling every 24
hours, which does not include
city traffic.

Rev. Morris Bailey of Cis-
co was another guest.
President A. D. Taylor pre-
sided and Tom Wilson was
program chairman.

FRIENDS VISIT

Guests last weekend in the
home of Mr. and Mrs. E. E.
Setser were friends, Mr. and
Mrs. Ted Barrios and child-
ren of Morgan City, La.

SEABERRY'S RETURN

Mr. and Mrs. Virgil Sea-
berry Jr., returned recently
from a trip to Monterey,
Mex., where their daughter,
Judy, is enrolled as a student
at Monterey Technological
Institute.

Judy will return during the
latter part of August.

DAUGHTER VISITS

Visitors in the home of Mr.
and Mrs. Jack Brown recently
were their daughter and
family, Mr. and Mrs. Kenneth
Murphy and daughters of Pa-
sadena.

EASTLAND TELEGRAM
Thursday, July 22, 1965

Page Five

Going Away on Vacation?

... If so, let us remind you of the extra hazards
of living apart on busy highways. Drive carefully.
And before taking off be sure to make a careful
check of the home premises and phone us for one
of our short-term trip policies. It's insurance at its
best, and the cost is reasonable. To have peace of
mind and financial security for that wonderful va-
cation ahead travel in style with adequate insurance
planned by this office.



Earl Bender & Co.

Eastland Insurance Since 1924 Texas

112 W. Commerce MA 9-1077

Just Say "Charge It" at Ward's!

RANGER, TEXAS

JOIN THE THOUSANDS
SWITCHING TO WARDS

MONTGOMERY
WARD

SIZZLERS
FOR THURSDAY, FRIDAY
AND SATURDAY, JULY 22 - 24

DOORBUSTER
Specials

Spring Type Wooden
CLOTHES PINS

5¢ Doz.

(Limit Five Dozen)

BOYS'
SHIRT JACS

100% Cotton — Assorted Colors
Sizes 8 to 16

1.88

BOYS'
DENIMS

Heavy Graded Cotton. Olive
or Suntan Color. Sizes
6 to 16

1.99

100% COTTON
DRESSES

Women's & Half Sizes

2 for \$5

Good Values - Good Selection - Good Service!
These Are...

GOOD REASONS
TO SHOP A&P!

SOMETHING ELSE YOU'LL LIKE! THOSE...

Good Gifts for
PLAID STAMPS!

"SUPER-RIGHT" HEAVY CALF

ROAST Chuck Blade 39¢
...lb.

"SUPER-RIGHT" HEAVY CALF
Ground Beef 49¢ Rib Steak 69¢
lb.

PICT-RIPE
IRREGULAR
FREESTONE

PEACHES 4 1-lb. 13-oz. Cans 89¢

JANE PARKER

GERMAN CHOC.

CAKE 69¢
1-lb. 1-oz.

Whole Wheat 2 1-lb. Loaves 35¢

Blueberry Pie 1 1/2-lb. 49¢

SALAD Sultana 35¢
DRESSING Qt. Jar

25 Extra
Plaid Stamps

With This Coupon and Purchase of
ANN PAGE IMITATION
VANILLA 25¢
At YOUR A&P SUPERMARKET
Coupon Good thru July 24, 1965

25 Extra
Plaid Stamps

With This Coupon and Purchase of
INSTANT COFFEE
MAXWELL HOUSE 99¢
At YOUR A&P SUPERMARKET
Coupon Good thru July 24, 1965

25 Extra
Plaid Stamps

With This Coupon and Purchase of
ANN PAGE
CHILI SAUCE 29¢
At YOUR A&P SUPERMARKET
Coupon Good thru July 24, 1965

50 Extra
Plaid Stamps

With This Coupon and Purchase of
MAZOLA OIL 99¢
At YOUR A&P SUPERMARKET
Coupon Good thru July 24, 1965



SHORTENING
CRISCO 85¢
3-lb. Tin

SHORTENING
FLUFFO 77¢
3-lb. Tin

NO COUPON NEEDED — GET 50 EXTRA PLAID
STAMPS WITH JANE PARKER
50 JELLY BUNS 39¢
10 oz. Pkg.

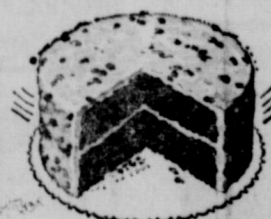

JELLO Gelatin Dessert 39¢
4 3-oz. Pkgs.

BARBASOL 20¢
Off Label 11-oz. Can 39¢

COOKIES Sweet Treat Vanilla Wafers 23¢
1-lb. 4-oz. Pkg.

WATERMELONS



TEXAS GROWN RED CUTTERS
LARGE SIZE
NONE PRICED
HIGHER!

Ea.

39¢

LARGE BAR
IVORY 35¢
2 Bars

TOILET TISSUE
CHARMIN 39¢
4-Roll Package

CELLULOSE SPONGES
NYLONGE 49¢
Jumbo Size

SCENTED FACIAL TISSUE
PUFFS 27¢
200 2-Ply Tissues

PERSONAL SIZE
IVORY 29¢
4 Bars

TOILET SOAP
CAMAY 23¢
2 Reg. Bars

GENERAL FUND REVENUES AND EXPENDITURES

JUNE 30, 1965

REVENUES:

	Month	Year to Date
1964 tax collections	\$ 356.81	\$ 56,038.14
Tax discounts		(882.31)
Delinquent tax collections	153.26	2,270.75
Penalty & interest	38.93	625.14
Parking meter receipts	475.68	3,667.82
Parking meter fines	67.74	550.80
Lakeside Country Club	18.43	92.20
American Legion	5.37	12.19
Firemen's Baseball Field		2.26
Little League Sports Field	19.68	32.80
Due to other funds		977.50
Checks-redeposited		11.00
Tax deposits not yet credited		120.12
Tax certificates	1.00	59.00
Occupation taxes		25.00
Service fee for meat inspection	10.00	90.00
Commercial parking permits	37.00	939.33
Mowing weeds		5.00
Cemetery lot sales	140.00	2,100.00
Grave openings	95.00	1,334.00
Court fines	141.00	985.75
Birth & death certificates		251.00
House moving permits		25.00
Rents & leases		84.00
Donations	3.16	275.07
Fee checking street lights	12.00	108.00
Airport gasoline sales		16.06
Fire fighting fee from County	50.00	450.00
Recharging fire Extinguishers		5.00
Pound fees		11.00
Meat inspection fees	50.00	577.50
Refund of utilities		48.51
Insurance Indemnities		80.00
Cash over (short)	1.36	1.51
Franchise taxes		12,627.47
Fire Department coke machine		13.54
Transfers from Water & Sewer fund	6,000.00	23,342.01
Maintenance work	30.00	30.00
Swimming pool receipts	746.20	746.20
Miscellaneous		1.50
Sale of Supplies (scrap iron, etc.)		54.06
TOTAL REVENUE	\$8,452.62	\$107,803.92

EXPENDITURES:

Variable group	254.02	23,545.07
Salary group	6,036.96	51,402.52
Semi-Fixed group	1,069.63	20,533.43
Fixed group	1,259.21	\$13,537.94
TOTAL EXPENDITURES	\$8,619.82	\$109,018.96

EXCESS (DEFICIT) OF REVENUES
OVER EXPENDITURES \$(167.20) \$(1,215.04)

CITY OF EASTLAND, TEXAS

WATER AND SEWER FUND REVENUES AND EXPENDITURES

JUNE 30, 1965

REVENUES:

Water card receipts	\$13,610.12	\$113,416.39
Water & sewer taps	5.00	325.00
Turn-on charges	18.00	119.00
Checks - redeposited	6.74	126.57
Consumer deposits	200.00	1,500.00
Extra water sold	32.53	51.47
Refund of utilities	5.56	27.18
Due from other funds		116.50
Due to other funds		1.50
Cash over or short		1.00
TOTAL REVENUE	\$13,877.95	\$115,684.61

OPERATING EXPENDITURES:

Variable group	4,854.89	43,657.29
Salary group	1,531.24	13,520.03
Semi-Fixed group	985.13	7,012.20
Fixed group	225.50	6,739.09
TOTAL Operating Expenditures	\$7,596.76	\$70,928.61

Net Operating Revenue \$ 6,281.19 \$44,756.00

NON-OPERATING EXPENDITURES:

For debt service	\$ 1,500.00	\$ 13,500.00
Transfers to General Fund	6,000.00	23,342.01
Total Non-Operating Expenditures	\$ 7,500.00	\$ 36,842.01

EXCESS (DEFICIT) OF REVENUES
OVER EXPENDITURES \$(1,218.81) \$(7,913.99)

CITY OF EASTLAND, TEXAS

Reconciled Bank Balances

(Eastland National Bank)

JUNE 30, 1965

FUND:

BALANCE:

General	485.22
Water & Sewer	24,247.10
General Payroll	76.12
Water & Sewer Payroll	142.67
General Social Security Account	128.61
Meter Refund Account	60.90
Interest & Sinking	2,924.76
City of Eastland & E. C. Johnston	1,000.00

Local's Son-in-Law Named Houston Hospital Executive

Dr. Robert D. Moreton, son-in-law of the late Jack Williamson and Mrs. Dixie Williamson of 413 Foch Street, was recently named assistant to the director and vice president of the university cancer foundation of the University of Texas M. D. Anderson Hospital and Tumor Institute at Houston.

President of the Radiological Society of North America, Dr. Moreton, moving to Houston from Fort Worth, was a clinical professor of radiology at the University of Texas Southwestern Medical School in Dallas and was a senior partner in the Bond Radiological Group there.

Dr. Moreton is a past president of the Southern Medical Association, the second largest general medical society in the nation; also, he is a former fellow in radiology at the Mayo Foundation in Rochester.

He attended Tulane University, Millsaps College (Bachelor of Science degree), the University of Mississippi School of Medicine and the University of Tennessee College of Medicine, where he was awarded the degree of Doctor of Medicine.

He and Alma Williamson of Eastland were married Sept. 21, 1945.

Dr. R. Lee Clark, director and surgeon-in-chief of M. D. Anderson, stated, "We are

Rev. Davenport Attends Pastor School

Rev. J. Lester Davenport, pastor of the First Methodist Church, attended the 1965 Texas Pastors School July 12-15 at Southwestern University. The four-day conference included lectures, sermons, seminars, receptions, recreation, exchange of views and discussion of methods.

The Pastors School was begun in 1900 and is sponsored by the Department of In-Service Training of the Board of Education of the Methodist Church and five of the annual conferences of Texas Methodism. This is the 65th annual Pastors school to be held on the Southwestern University campus.

Barbecue Dinner Set Saturday

A Barbecue Chicken dinner and Bake Sale will begin at 11 a. m. Saturday, July 24, at the First Baptist Church annex, Negro, on Lamar Street. The barbecuing, which will be done by Rolston King, will be sold at \$1 per plate, with proceeds being used to send delegates to the District Association meeting in Fort Worth during August.

VISITS CARNEYS

Visiting over the weekend in the home of Mr. and Mrs. W.W. Carney were Mr. and Mrs. Howard Carney and Jimmy of Lovington, N. Mex.; Mr. and Mrs. Charles Carney and Kim of San Angelo; and Mr. and Mrs. E.E. Paschall of Fort Worth.

Mrs. Frances Burk has returned from a recent trip to Dallas, where she visited with Mr. and Mrs. Norman Burk.

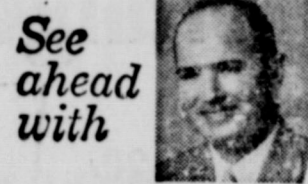

See
ahead
with

M.H. PERRY

MA 9-1095

Ph. MA 9-2275

Let him show you how little it costs to see ahead — and be sure.

Southland Life

INSURANCE COMPANY

Home Office • Southland Center • Dallas

City Ice & Grocery

410 W. Commerce

MA 9-2701

Ice — Crushed or Block — Picnic Supplies
Cold Drinks, Ice Cream, Milk

Open Seven Days a Week — 6 to 9

SNOW CONES

One Stop Drive In Grocery

JIMMY R. KENDRICK, Owner-Operator

**Bargain hunters!
Here's the deal
you've been
waiting for!**



WAIT NO LONGER! Come in today and take your pick while selections are still good! You'll see more and save more!



MOVE FAST! WHILE THEY LAST!

At these clearance prices, they can't last long, so hurry on in... save big money and move up to Mercury! Selections are great... now!

HOOD KING MOTOR CO.

Main at Seaman EASTLAND Ph. MA 9-1786

GUESTS

Visiting with Mrs. Eula Ayers this past week were her nieces, Mrs. D. P. Meyers and children of Lancaster, Calif., and Mrs. Mary Stovall and children of Dallas; also a brother, Mr. and Mrs. F. C. Bratcher of Glen Rose.

WILKINS RETURN

Rev. and Mrs. H. F. Wilkins, pastor of the United Pentecostal Church, have returned from a recent six-day Home Missionary Tour. They toured parts of Louisiana, Arkansas, Mississippi, Alabama, Georgia and Florida and attended church camp meetings.

FROM LA PORTE

Mr. and Mrs. Dick Lucas of La Porte were recent guests in the home of Mr. and Mrs. B. K. Drake. They also visited with Mrs. Dora Drake.

FROM ARIZONA

Dan Clark of Flagstaff, Ariz., was a recent visitor in the homes of Mr. and Mrs. Joe Lawrence of Eastland and Mr. and Mrs. Homer Lawrence of Olden.

He is a cousin of Joe Lawrence.

New Ag Teacher Attends FFA Meet In Houston

Sam Beggs, Larry Earley, Jimmy Jordan and Winford Parr, Vocational Agriculture teacher at Eastland, attended the State F.F.A. Convention in Houston from Tuesday until Friday of last week.

They all enjoyed a tour of the Astrodome and each served as a voting delegate during the election of president and sweetheart of the State Association.

Elected as president was Kenneth Braeber of Brenham and sweetheart, Geneva Higginbotham of Huntsville.

GUESTS

Visiting in the home of Mr. and Mrs. W. E. Goode recently have been Mr. and Mrs. J. D. Barrett and daughters, Beverly and Becky, of Gunter; Barbara Barrett of Gunter, who spent a week here; and Glenda Jean Goode of Irving, who is still visiting in the Goode home.

READ THE CLASSIFIEDS

WE GIVE GOLD BOND STAMPS

WHITE SWAN W/BACON
BLACKEYED PEAS 2 300 23¢
AMERICAN BEAUTY MACARONI or
SPAGHETTI 2 6-oz. 19¢

FOLGER'S or RANCH STYLE COFFEE
"Choice of Grinds"
79¢
Pound

HONEY BOY SALMON No. 1 Tall Can 4

BAMA PEACH PRESERVES 28-oz. Jar
AJAX DETERGENT 28-oz. Box
WHITE SWAN COFFEE "Choice of Grinds"

SWANSDOWN Assorted CAKE MIX 20-oz. Reg. Box 2

SUPER SAVE

Assorted Colors TOILET TISSUE AURORA 2-Roll Pkg. 23¢

Assorted Flavors MELLORINE 3 1/2-Gal. 1.00

FRUIT COCKTAIL 300 Can 23¢

BANQUET TURKEY PIE 8-oz. Pkg. 1.00

BANQUET POT PIES 6 8-oz. Pkg. 1.00

WHITE SWAN LUNCHEON MEAT 12-oz. Can 39¢

WHITE SWAN TEA 1/2-lb. Box 49¢

HI-C FRUIT DRINKS Assorted Flavors 3 46-oz. Can 1.00

Fleecy White 1/2-Gal. Plastic 29¢

SWEETHEART FLOUR 5 Lb. Bag 39¢

INSTANT DRY PET MILK 12-Qt. Box 89¢

SUPER SAVE MARGARINE Lb. Tin 19¢

AWAKE ORANGE DRINK 12-oz. Can 39¢

GULF GEM BREADED SHRIMP 12-oz. Box 89¢

BAMA ANV. FRUIT PIES 9-oz. Pie 39¢

NABISCO RITZ CRACKERS 12-oz. Box 39¢

WHITE SWAN HOMINY 12-oz. Box 39¢

DE LEON

Cantaloupes Lb. 6 1/2¢

MacMoys SUPER SAVE
Home Owned—Home Operated
400 S. Seaman

EGRA
ursday, July
S
DS
ING
LS
ORY
FRIBUT
Brown, G
hone MA
AM DRIVE-IN
Thursday
e Carload
AY - SATURDAY DOUBLE FEATURE
ach Movie Shows One Time Only
AT 8:15
AT 9:45
NICK ADAMS
"YOUNG
DILLINGER"
ROBERT CONRAD
JOHN ASHLEY
VICTOR BUONO
FILMED WITH
MACHINE-GUN SPEED!
2
RICE
SPAC
3
ORA
L COAL
UETS 10
AN
AUCE
HER
TAIN DOG
ES
JAGS
S
ORIZIP
IT
UID
SUDS
LIVE
A WALL
ROZEN Foo
E DRINK
BREADIG
IES
RS
Y
Lb.
Lb.
W
PO
8

Monuments
PAWLINS SINCE 1884
MAY ASSIST YOU, CALL US COLLECT OR MAIL THIS AD
CITY PHONE

IXIE Drive-In
LAND RANGER HIGHWAY
Office Open 7:45; Show Starts 8:15; Box Office Closes 9:30.
MISSION: Adults 60c, Children 12 Free; Each Wednesday & Thursday are bargain nights—admission 25c.

Wednesday and Thursday, July 21 and 22
MICHAEL T. MIKLER
"WAR PARTY"

Friday and Saturday, July 23 and 24
"TAGGART"
Tony Young — Dan Duryea
IN COLOR

Monday and Tuesday, July 25, 26 and 27
"FLUFFY"
Tony Randall — Shirley Jones
IN COLOR

AM DRIVE-IN
Open 7:45 — Starts 8:15
FEATURE 8:20

BLACK SPURS
HARRY CALHOUN
TECHNICOLOR LINDA DARNELL

THURSDAY - SATURDAY DOUBLE FEATURE
Each Movie Shows One Time Only
AT 8:15
AT 9:45

NICK ADAMS
"YOUNG DILLINGER"
ROBERT CONRAD
JOHN ASHLEY
VICTOR BUONO
FILMED WITH MACHINE-GUN SPEED!

THE TALL
B. L. HARRISON

20 4-H Members In County Dress Revue

Twenty Eastland County 4-H girls participated in the Eastland County 4-H Dress Revue last Friday night at the Olden Community Center.

Caddy Lee of Cisco won the Unit I red ribbon, and Unit II blue ribbon winners were Kay Green and Deneice Kincaid, both of Cisco.

Junior Division girls are between the ages of nine and 13 years, and Senior girls are 14 years and older. Sixteen were entered in the Junior Division and four in the Senior Division.

Deneice Kincaid was high point girl of the Junior Division, and Sharon Harbin of Eastland was high point girl of the Seniors. They will represent Eastland County in the District Dress Revue in Stephenville on July 29.

Judging was on the basis of appearance in the garment, garment construction, and record books.

Patsy Moseley of the Olden 4-H Club presided, and commentators were Deneice Kincaid and Kay Green.

Seniors participating were

Nelda Harrelson of Nimrod; Sharon Harbin of Eastland; Kathy Kincaid and Judy Robertson, both of Morton Valley.

Juniors included Barbara Williams and Brenda Brow-

der, Gorman; Irene Sullivan and Suzanne Harbin of Eastland; Cathy Hooks, Pat Hooks, Patsy Moseley, Nancy Cope-land, all of Olden; Milta Kincaid and Patsy Kincaid, Morton Valley; Deneice Kincaid, Caddy Lee, and Kay Green, Cisco; Sharon Harrelson and Sandy Ingram, Nimrod.

Clothing leaders are Mrs. Ray Williams, Gorman; Mrs. Jeff Harbin, Mrs. T. L. Cross, and Mrs. Billy Sullivan, land and Mrs. Fred Moseley,

Eastland; Mrs. Gilbert Cope-land; Mrs. Robert Kincaid; Morton Valley; Mrs. Grady Hogue, Mrs. Jimmie Lee and Mrs. Don Kincaid, Cisco; and Mrs. Herman Schaefer, Nimrod.

Junior leaders are Sharon Harbin, Eastland; Kathy Kincaid, Morton Valley; Nelda Harrelson, and Ruby Wende, Nimrod.

VISITS MOTHER
Rev. and Mrs. J. A. Lovell of Dallas were guests last weekend in the home of her mother, Mrs. J. M. Gray.

WATCH REPAIR
Your watch will receive the very finest care in our repair department. We also feature:
• Ring Sizing • Jewelry Repair
• Engraving • Pearl Restringing
BESKOW JEWELRY
210 W. Main Eastland MA 9-2529

MAJESTIC
SUNDAY - MONDAY - TUESDAY
Sun. Open 1:00 — Shows 1:30 - 3:30 - 5:30 - 7:30 - 9:30
Mon.-Tues. Open 5:00 — Shows 5:30 - 7:30 - 9:30
TWO CAREFREE AMERICANS
TURN PARIS ON ITS EAR
...and prove that Fifty Million Frenchmen have a lot to learn about THE ART OF LOVE!!
James Garner
Dick Van Dyke
Eike Sommer
Angie Dickinson
ROSS HUNTER
PRODUCTION
The ART of LOVE
Ethel Merman
CARL REINER - PIERRE OLAF - MIRO TATA
TECHNICOLOR

WEDNESDAY ONLY
ALL TICKETS 25c
Open 4:45 — Shows 5:15 - 7:20 - 9:30
Please do not reveal the middle of this picture!
JERRY LEWIS as
"THE NOTTY PROFESSOR"
(A Jerry Lewis Production)

RANGER
DRIVE-IN THEATRE
Box Office Opens 7:15 — Show Starts At 7:45
Adults 50c Kiddies Under 11 FREE

ELVIS
OVER HIS HEAD
IN LOVE, GIRLS,
SONGS AND
LAUGHS!
GIRL HAPPY
METRO GOLDWYN MAYER presents
A JOE PASTERNAK PRODUCTION
Co-starring
SHELLEY
FABARES GARY NITA JOBY MARY ANN HAROLD J. CHRIS
TABARES CROSBY TALBOT BAKER MOBLEY STONE NOEL
A LUTERPE PICTURE in PANAVISION and METROCOLOR

SPENCER'S MOUNTAIN
TECHNICOLOR
Henry FONDA - Maureen O'HARA
JAMES MACARTHUR - DONALD CRISP
SUNDAY - MONDAY - TUESDAY
JULY 25 - 26 - 27
THIS IS THE PICTURE
EVERY FAMILY IN
AMERICA HAS BEEN
WAITING FOR!

Clearance Sale
If You Missed Last Week Be Sure To See This Week's Sale!

GIRLS BLOUSES Sizes 4 to 14	1/2 PRICE
LADIES BLOUSES Summer blouses, short, roll and sleeveless, mostly Ship-N-Shore and Sue Ann. Values to 5.99. Now	\$2.66 & \$3.44
LADIES SHORTS Values to 5.99. Now	\$1.88 to \$3.44
LADIES KNIT TEE TOPS Broken sizes. Values to 3.99	\$1.00
TOWELS Cannon No. 2 seconds in a huge 24x36 size, extra heavy, brilliant florals in dark or light backgrounds. If these were first quality they would sell up to \$2.98. This week's July Clearance Sale Price —	\$1.00
LADIES' PURSES Final clearance of all summer bags. Pattinas, straws and soft plastics. Bags that sold as high as \$5.99.	\$2.99
POWDER PUFF MUSLIN RELEX SUITINGS, CONE DENIMS, AVRIL COTTON BLENDS. All reduced. Values to \$1.49	2 yards \$1.00
SWIM SUITS All reduced! Women's and Girls! Entire stock. LADIES MARKED LESS THAN 1/2 PRICE!	\$3.00 or \$5.00
MEN'S STRAW HATS ENTIRE STOCK OF DRESS STRAWS ONE GROUP OF WESTERN STRAWS	\$1.88 or \$2.88 \$2.00
MEN'S SUITS Final clearance of men's Dacron-Rayon suits. These are reduced for quick sale to make room for incoming merchandise. \$29.95 values!	\$23.95
BOYS' SHIRTS A best buy for back-to-school. Entire stock of boys' button shirts that sold as high as \$3.95! Now —	\$1.99
BOYS' SUMMER PAJAMAS Short sleeve short leg pajamas, in knit or wash and wear cottons	\$1.39
MEN'S SUMMER PAJAMAS Shorty pajamas for men. Tailored from cool wash-and-wear embossed cottons.	\$1.99
LADIES' GOWNS BABY DOLLS, CAPRIS! Dacron and cotton and 100% nylon July Clearance of sleepwear that sold up to \$3.95 — Now	\$2.00
BEACH TOWELS Final clearance of beach towels. Reg. \$1.98 and \$2.98 quality	\$1.88 & \$2.44
ITALIAN SANDALS MILANO! July Clearance prices, right now when the season is really just starting. A big variety of Italian sandals in med. and narrow widths. 2 pairs for \$5.00	\$2.66 \$5.00
LADIES' FLATTIES One big rack of whites and beiges in flats for all summer wear. Reg. prices on these were up to \$3.98. 2 pair \$5.00	\$2.66 \$5.00
GIRLS' SANDALS 63 pairs of girls' sandals that sold as high as \$3.98 pair. Sizes start at 5 1/2 and run up to big girls' size 3. Pair	\$1.99
LADIES' DRESSES One big rack of ladies' dresses including all the well-known brands and dresses that sold from \$6.99 to \$19.99.	1/2 PRICE or less
LADIES' HATS Not too many hats left in this lot but all now are reduced for July Clearance!	\$1.00
CHILDREN'S DRESSES One big group of children's dresses. Buy now for back-to-school!	1/2 PRICE
LADIES COTTON WASH DRESSES Final clearance, all light color house dresses, including regulars and 1/2 sizes! Values to \$7.95.	\$4.00

HEIDENHEIMER'S
"THE FAMILY STORE IN CISCO"

REVIVAL

FIRST BAPTIST CHURCH



REV. LEON P. WOODS, D.D.
... evangelist



JERRY MORRIS
... song leader

SUNDAY, JULY 25 THROUGH SUNDAY, AUG. 1
Everyone Welcome
To Each Service

SERVICES DAILY
10 A. M. — 7:30 P. M.

AIR-CONDITIONED SANCTUARY

NURSERY
Available All Services

"MIGHTY THINGS"
CHURCH SERVICES

REV. HASTON BREWER, Pastor

First Baptist Church

101 W. Plummer — Eastland

Mrs. Hassell, Daughters Honor Former Alice Frazer

Mrs. H. L. Hassell and daughters, Mrs. G. J. Stroud of Irving and Miss Judy Hassell, student at TWC, honored the former Alice Frazer with a bridesmaid luncheon at the Hassell's home on Saturday, July 17, at 1 p. m.

Aluncheon salad plate was served, the menu consisting

of chicken salad, tossed vegetable salad, congealed salad and mixed fruit salad; also served were pickles, olives, assorted crackers and breads and iced tea. The dessert of summer-time fluff pie, topped with whipped cream carried green and white.

Tables were laid in white with silver and crystal appointments, the bride's table centered with white carnations floating in green water with English ivy entwined around the crystal and silver container. The bride was presented an electric percolator in her chosen pattern of Corning ware.

Present were Misses, Edward Freund, mother of the groom; D. E. Frazer and Dale Thompson, mother and sister of the bride; Sara Davis, cousin of the bride; Sally Villers, Lonny Parks, Herman Has-

TIDBITS (Continued from Page 1.)

And then those sweet, nervous times when we walked through the doors of that old gym for the first time with girls in long satin dresses.

We smelled like shoe polish and hair tonic and our faces still stung a little from using

Others present were Misses Lynn Freund, sister of the groom; and Diane Durham, Martha Webb, and Pamela, Sherry and Peggy Parks.

shaving lotion, and we could not look at the girls very long without turning away because they all seemed so mysterious and pretty from the way they looked that same morning in study hall, as if they were not the same girls.

It's a curious thing that the time we loved that old gym the most was the year after we got out of school. One of the reasons we wanted to go off to college was so we could return home on a night that a dance was being held in the gym.

We planned our homecom-

ing that way. A guy that had gone off to college liked to get in town about 9 p. m. and go up to the gym and act a little like a big shot. The likelihood was that he'd hitchhiked home and didn't have but 29 cents in his pocket but he wore the best clothes he had and maybe even a hat to show how a college man dressed.

And he'd burst in the front door and everyone would stop dancing and crowd around and shake hands and maybe he'd hug a few girls and even a teacher or two and he'd an-

C. E. PAUL

Complete
Chiropractic
Health Service
Ave. 1 at 8th St.
Cisco, Tex.
Phone 111

swear questions how it was at college and he'd feel like a real somebody there for a while. Oh those were sweet times.

The other night a bunch of us stood around in the front door and shook hands and tried to recapture some of the old excitement. But later most of us sat up in the stands and watched the younger ones dance.

And about 11 o'clock we got sleepy and left.

IT'S SAFEWAY FOR QUALITY LIKE THIS!



GRAPES

Thompson Seedless, wonderful taste and oh... so juicy. Ideal munching.

lb. **19¢**

Folger's Coffee Detergent Pork & Beans Armour's Treet

Nectarines

California's Finest, Flavorable and Juicy.

lb. **25¢**

- Fresh Limes** Perfect Limeade—3-Count Pkg. **15¢**
- Radishes** Brighten up your Salads—6-oz. Pkg.—Each **2 for 25¢**
- Pascal Celery** Fresh, Crisp Stalks—Each **25¢**
- Romaine** Perfect for Zesty tossed salads—Bunch **25¢**
- Blackeye Peas** Cook with Salt Meat, Or Boston, Crisp and Fresh—Each **2 lbs. 35¢**
- Red Lettuce** **29¢**
- Valencia Oranges** Sweet and Juicy. **4 lbs. 59¢**
- Red Onions** Adds flavor to your meat—Lb. **17¢**

Peaches

Arkansas, Now the time for freezing or home canning.

2 lbs. **25¢**

Regular or Drip Grinds. (10¢ off label)—**2 Lb. \$1.58**
[Edwards (10¢ off label) \$1.43]

White Magic. (10¢ off label)—Giant Box **49¢**

No. 300 Can (Highway—10 for \$1) **10 For \$1**

Tasty, sliced and fried for Sandwiches—12-oz. Can **45¢**

Liquid Trend Detergent. (4¢ off label)—22-oz. Plastic **45¢**

Trend Detergent Giant Box **49¢**

Pepto-Bismol For upset Stomachs. 4-oz. Bottle **59¢**

Stock Your Freezer!

Ice Milk Lucerne, Assorted Flavors, A Real cool treat for hot weather—1/2-Gallon Ctn. **49¢**

Fish Sticks Captain's Choice, Pre-cooked, 14-oz. Package **49¢**

Swanson Dinners 3 Course, Salisbury Steak, Chicken, Turkey or Beef—16-1/2-oz. Pkg. **69¢**

Orange Juice French Fries **43¢**

Belair, Frozen—12-oz. Can **51¢**

Butter Shady Lane—1-Lb. Pkg. **69¢**

Sour Cream Lucerne—8-oz. Ctn. **29¢**

Grade "A" Eggs Breakfast Gems, Medium Size, Grade "A" Quality, 3 Doz. **\$1**

Butter Shady Lane—1-Lb. Pkg. **69¢**

Sour Cream Lucerne—8-oz. Ctn. **29¢**

Grade "A" Eggs Breakfast Gems, Medium Size, Grade "A" Quality, 3 Doz. **\$1**

Butter Shady Lane—1-Lb. Pkg. **69¢**

Sour Cream Lucerne—8-oz. Ctn. **29¢**

Grade "A" Eggs Breakfast Gems, Medium Size, Grade "A" Quality, 3 Doz. **\$1**

Butter Shady Lane—1-Lb. Pkg. **69¢**

Sour Cream Lucerne—8-oz. Ctn. **29¢**

Grade "A" Eggs Breakfast Gems, Medium Size, Grade "A" Quality, 3 Doz. **\$1**

Butter Shady Lane—1-Lb. Pkg. **69¢**

Sour Cream Lucerne—8-oz. Ctn. **29¢**

Grade "A" Eggs Breakfast Gems, Medium Size, Grade "A" Quality, 3 Doz. **\$1**

Butter Shady Lane—1-Lb. Pkg. **69¢**

Sour Cream Lucerne—8-oz. Ctn. **29¢**

Santa Rosa Plum

Full of Juice and Flavor. Just right for munching. Perfect for Jellies and Jams.

2 lbs. **25¢**

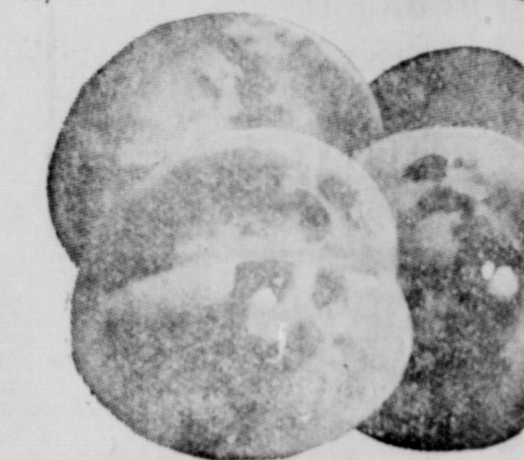

Lipton Tea Orange Pekoe—1/4 Lb. Box

Tea Bags Lipton Orange Pekoe—16 Ct. Box

Mushrooms Royal Treat, Pieces and Stems—4-oz. Can

Shrimp Cocktail Sea Sea—4-oz. Jar

Sunshine Cheez-Its Real Tasty—10-oz. Box

Non-Food buys!

Mum Deodorant Roll On—1-oz. Jar

Rapid Shave Palmolive, Regular or Menthol—1-oz. Can **74¢**

Prell Shampoo Liquid, (10¢ off label) 7-oz. Bottle

Bakery Buys!

Wheat Bread Skylark, Crisped, (Regular 22¢) 1-Lb. Loaf

Fruit Snails Mrs. Wright's, (10¢ off label) 10-oz. Pkg. **33¢**

Sandwich Bread Mrs. Wright's, (10¢ off label) 10-oz. Pkg. **33¢**

Peanut Butter Peter Pan—18-oz. Jar

Oatmeal Cookies Also Coconut, or Lemon, Buy Bakers—1-Lb. Pkg.

Sugar Cookies Or Chocolate Chip, Buy Bakers—Regular Pkg.

Zippy Pickles Whole, Sour, Dill, or Dill Kosher Style—22-oz. Jar

Gaines Burgers Dog Food—36-oz. Pkg.

Del Monte Drink Pineapple Grapefruit Orange-Pineapple, 46-oz. Can **33¢**

Bartlett Pears Highway—No. 2 1/2 Can **33¢**

V-8 Cocktail Vegetable Juice, 46-oz. Can **29¢**

Instant Tea Lipton, (10¢ off label)—3-oz. Jar

Family Flour Kitchen Craft, 5 lb.

Congratulations To...

Mr. John M. Howard 5429 Glen Lakes Dallas, Texas

\$1,313.00 WINNER

YOU CAN STILL WIN IN SAFEWAY'S

TEXAS MONEY GAME

1. TEXAS BILLS

Any combination of Texas Bills that add up to the below amounts can be exchanged for cash.

2. TEXAS BONDS

To win any of the below amounts of Bonds must be inclusive.

3. JACKPOT BILLS

Watch for the \$100,000.00 pot Bill to be exchanged Special Prize.

Prices and Coupons Effective Thurs., Fri. and Sat., July 22, 23 and 24 in Eastland

We Reserve the Right to Limit Quantities. No Sales to Dealers.

Kotex Sanitary Napkins, Regular or Super—24-Count Box **75¢**

Delsey Tissue Toilet, White or Assorted Colors, 2-Ply—2-Roll Pack. **25¢**

Kleenex Napkins Table, 50-Count Package **27¢**

Kleenex Tissues Facial, White, Pink, or Aqua, 7-Ply—200-Count **27¢**

Toilet Tissue Zoo, White or Assorted Colors, 4-Roll **39¢**

U.S.D.A. Choice Grade Heavy Beef

Round Steak Full Cut, U.S.D.A. Choice Grade Heavy Beef, Each cut is clove-trimmed to remove excess waste and fat. It gives you more good eating meat for your money! And Safeway's famous guarantee means you must be completely satisfied with each meat purchase! **lb. 79¢**

Top Round Steak Boneless, U.S.D.A. Choice Grade Heavy Beef, **lb. 99¢**

Boneless Steak Bottom Round or Swiss, U.S.D.A. Choice Grade Heavy Beef, **lb. 89¢**

Loin Tip Steak Boneless, U.S.D.A. Choice Grade Heavy Beef, **lb. \$1.29**

Rump Roast U.S.D.A. Choice Grade Heavy Beef—Lb. **75¢**

Boneless Roast Loin Tip, U.S.D.A. Choice Grade Beef—Lb. **\$1.15**

Fresh Pork

Spareribs 3 to 5-Lb. Avg. Perfect for Barbecuing, Short Bones with lots of meat—Lb. **49¢**

Pork Roast Boston Butt, Semi-Boneless—Lb. **55¢**

Pork Steak Butt Cut, Extra Lean—Lb. **59¢**



Link Sausage Mexican Hot—Lb. **55¢**

lumbo Bologna Sliced—16-oz. Pkg. **55¢**

Skinless Franks Sterling—1-Lb. Pkg. **49¢**

Boneless Ham Samuels, Half or Whole—Lb. **\$1.25**

Hen Turkeys Young, U.S.D.A. Grade "A", 8 to 14-Lb. Avg.—Lb. **43¢**

Cornish Hens Game, U.S.D.A. Grade "A", 20-oz. Hens—Each **69¢**

Cut-Up Fryers Manor House Tray-Pak—Lb. **35¢**

SLICED BACON Breakfast Treat

Safeway Thick **\$1.29** Armour Thin **\$1.39**

2-Lb. Pkg. 2-Lb. Pkg.

Safeway Guarantee
Every item at Safeway is sold on Money-back Guarantee. This means the full purchase price will be cheerfully refunded on any item that does not give you complete satisfaction.
Shop with Confidence at Safeway

This Coupon Worth 25 Free Gold Bond Stamps
Plus your regularly earned Gold Bond Stamps with the purchase of TWO—Heads ICEBERG LETTUCE
Coupon Expires July 24, 1958

This Coupon Worth 75 Free Gold Bond Stamps
Plus your regularly earned Gold Bond Stamps with the purchase of Any 3-Lb. or Larger Heavy Beef or BABY BEEF ROAST
Coupon Expires July 24, 1958

This Coupon Worth 100 Free Gold Bond Stamps
Plus your regularly earned Gold Bond Stamps with the purchase of 6-oz. Jar Maxwell House INSTANT COFFEE
Coupon Expires July 24, 1958

This Coupon Worth 50 Free Gold Bond Stamps
Plus your regularly earned Gold Bond Stamps with the purchase of 16-oz. Box Gold Seal Snowy POWDERED BLEACH
Coupon Expires July 24, 1958

This Coupon Worth 50 Free Gold Bond Stamps
Plus your regularly earned Gold Bond Stamps with the purchase of TWO—1-Lb. Cartons Lucerne Cole Slaw or Carrot & Raisin Salad
Coupon Expires July 24, 1958



SAFEWAY