EAD of Life . . .

Lord hath heard my ication; the Lord will ve my prayer.
—Psalm 6:9.

is the simplest form of ch
nfant lips can try;
he sublimest strains that h
ajesty on high.

EASTLAND TELEGRAM

It's C-O-O-L
At Lake Leon

UME 89, NUMBER 55 | EASTLAND, TEXAS 76449, SUNDAY, JULY 11, 1965 | 10 Cents

ver 200 Workers Are Moving To his Area For Pipe Line Project

rew of more than 200 uction workers began g into this area Thurs- s McVean and Barlow, Odessa pipe line con- rs, prepared to re-con- and build a products r Gulf Oil Corporation. all went out from the ber of Commerce offices tings of vacant apart- rooms and houses. onstruction force will this area from 60 to ys, it was reported. labor will be hired lo- it was said.

McVean and Barlow ny has rented the large t building owned by the Livestock Show Associa- n the Lake Road just of Cisco as a headquar- uring their work in this area. K. E. Wagner is one of the company's officials for the project.

It was understood that the work would begin at the East- land Gulf Terminal, which is located just off the highway at the "Y" some 10 miles north of Cisco and Eastland on the Breckenridge road. Gulf has a products terminal there where products are pumped from the Port Arthur refinery.

Plans call for taking up a 10-inch line for repairs and for a new line from the Eastland terminal to Midland, according to reports here. A booster pumping station will be added to the terminal set-up, the report said, to send products on toward Midland.

The contract will be handled out of Gulf's Houston headquarters, it was understood. Five to seven Gulf men will be here during the same time to serve as inspectors and to rpresent the company. The Cisco offices will be maintained until work progresses to Abilene, reports said.

Officials of the Chamber of Commerce reported that the office was doing everything possible to help the workers find apartments and places to live here.

Troop 6 Scouts Snare Covey of Camp Honors

Eastland Boy Scout Troop 6 has returned from Camp Billy Gibbens with several boys bringing home high Boy Scout honors. The boys and their scoutmasters, Winston Boles and Kenneth Thompson, spent one week at the camp.

Paul Chapman received the 2nd Class Scout honors, while George Simms and Bill Hart received the 1st Class Scout honors.

The Star Scout Award went to Larry Thompson of Eastland, and the Life Scout honor went to Randy Boles.

Several boys entered the rifle range events. Winners in the Pre-Marksman contest were Larry Wilson and Joe Herrera, and Marksman honors were won by Steve Hart, Jimmy Sayre, and Dennis Tidmore.

The life saving merit badges went to Larry Thompson and Paul Chapman. The canoeing badges went to George Simms and Randy Boles.

There were 10 boys who made the mile swim at the camp. They were Dennis Tidmore, Jimmy Sayre, Bill Hart, Steve Hart, Mike Parsons, Nicky Gaeta, Jimmy Wright, Steve Key, Larry Wilson and Tony Harrison.

Also during the camp there were some of the Eastland boys who participated in the 10 mile hike.

(Continued on page 2)

Little League Schedule Ends

To end this year's Little League program the spectators in Eastland saw two fine games Thursday evening.

In the first game the Lions defeated the Bulldogs 14-3. The winning pitcher for the Lions was Terry Ensor and losing pitcher was Bob Mace for the Bulldogs. One homer was made by Jimmy Luker.

In the real battle for the championship crown, the Comets came out on top to tie it up with the first half of the season winner, the Medics. The Comes had 5 runs while the Medics had a lone one. The winning pitcher for the Comets was Craig Lund, and the losing pitcher was Chon Munoz.

A game was scheduled for Saturday night to have the play-off game and to name the 1965 All-Stars.

IS YOUR AUTO air condition in top shape for vacation-time? If you're not sure, better have it checked at Otis Coleman's Humble Service Station, East Main St.

Chicken Fight 'rials Postponed

The chicken fight cases and other cases which were scheduled to be tried in 91st District Court Tuesday, July 13, have been postponed until a further date to be set in September.

According to Perry Brown, District Attorney, there will be no cases until the 19th of July, at which time there will be a juvenile hearing and a DWI case.

District Judge J. Frank Sparks was reportedly out of town at the bedside of his sister, who is critically ill.

GRASS FIRE

A small grass fire at Henry Pullman's Eastland Iron and Metal Co. was extinguished by Eastland Fire Department Wednesday at 1:35 p.m.

No damages were reported.

Draw For $150 Scrip Saturday!!

Eastlanders are urged to be on hand Saturday, July 17, for the next Old Rip Scrip Drawing, at which time $100 will be given to the first winner.

In the last drawing, the first $50 was unclaimed.

Other winners will receive $30 in Scrip and two $10.

Winners Saturday, July 3, were announced as follows: $30, John Brashier; and $10 winners, Richard Gaeta and Willie Oliver.

Hopper for ticket stubs is located at Mode O'Day.

LINDA'S FUND NEARS $600

The Linda Graham Medical Fund has almost reached $600.

Many Eastlanders have donated to this fund and those who have not, may do so by mailing their contributions to Linda Graham Medical Fund in care of Eastland National Bank or take them to James Reid, vice president of the bank.

Friendship Class, First Christian Church	$6
Mr. and Mrs. C. F. Huffman and Daughters	5
Anonymous	25
Mr. and Mrs. Lewis Tiner	10
Mr. and Mrs. H. C. Hardin	5
Mrs. W. W. Carney	1
Mrs. James Horton	10
Mrs. B. R. Little	10
Mrs. John Lee Roper	5
Previously reported	$492
Total to Date	$569

Ronald R. Webb Injured Aboard Navy Carrier

Ronald Rex Webb, 23, USN, son of Mrs. Bertha Webb of Eastland, was severely injured on June 26th when his right hand and arm were crushed while loading a bomb on a carrier-based plane. Seaman Webb is stationed aboard the aircraft carrier, USS Midway, which is with the 7th Fleet in Viet Nam waters.

His mother received the news of his injury Wednesday. Webb is in the ship's hospital.

A Navy man for 12 years, Webb is married to the former Nancy Walker of Fresno, Calif. She and their daughter, Rhonda Sue, are living in Fresno now. He attended Eastland High School where he played football.

Webb's sister, Mrs. Charles Lovelace, is an Eastland resident. He has two brothers, Donald, of Colorado City, and Jimmy, of Stephenville.

Work on V. V. Estates Expected to Begin Here This Week: If FHA OKs

Valley View Estates Developer L. E. Jones expects to build as many as 25 new homes in Eastland's newest southwest division and reports that he will begin work this coming week if possible.

All that's holding him up now, he says, is a Federal Housing Administration approval of the sub-division, which is expected immediately.

A great deal of brush has already been pushed on the tract near the new elementary school in preparation for the project.

A native of Brownwood, Jones has been a builder "all his life," and has several developments to his credit, including one he has just finished there which will be shown in a Home Show Sunday.

The Eastland homes will be both FHA and GI approved for financing, and three are already sold, he said. Each of the homes will be a minimum of 1,100 square feet, three-bedroom, two-bath homes, restricted to at least 50 per cent brick.

Prices will range from $12,500 to $17,000, he said. He expects to announce association soon with an Eastland realtor for the handling of the new homes. Jones can presently be reached at 504 E. Lee St., Brownwood.

He will bring his own carpenter crew but will use as much additional local labor as possible he said, and will endeavor to use every local facility possible. Terms of the development call for all streets to be paved, all utilities to be installed and curbing and guttering in place.

The Valley View Estates, approved overwhelmingly recently by the city, will open a 45-lot subdivision on property owned by Mrs. Bertie Reid. The 15-acre tract is located immediately south of Sadosa St. and extends southward to Conner St. It is bisected by Ammerman and Dixie Streets, which will be extended into the development.

A six-inch water main is almost complete along Sadosa St., being installed by the city to service the area.

Mr. Jones has invited interested Eastlanders to visit the showing in Brownwood Sunday of homes he has built to evaluate the style and quality of construction. His model homes are located at 1700 Highland Drive. ("Come out Austin Ave. to Coggin, out Coggin, turn left onto Fourth St., go out Fourth to 3600 block, turn right onto Highland.")

Minimum lot sizes will be 70 by 150-feet with an average of approximately 10,000 square feet, Surveyor Tommy Magness reported recently to the city commission.

At the commission meeting in May, Mayor Frank Deaton expressed the commission's appreciation to Mrs. Reid and

(Continued on page 2)

Whitetops Play In Brownwood Tournament

The Whitetops, the women's softball team of Eastland, are now playing in a tournament at Brownwood.

The ladies played their first game of the tourney at Brownwood Wednesday evening and defeated the Comanche Bandannas by a score of 14-0.

The Eastland team will play again Monday night at the tourney and will meet a Brownwood team at that time.

ALABAMAN ACCEPTS PLACE ON EHS COACHING STAFF

Shirley Fraizer, head coach at the 2-A high school in Greensboro, Alabama, for the past year, will be teaching and coaching at Eastland High School this next year. Fraizer has lived in Alabama for the past four years.

He replaces Denson Moody who will coach at Del Rio this fall.

He has participated in football at Alabama State Teachers College in Troy, Ala., and has been a member of the Carswell Air Force Base Basketball Team in Fort Worth.

A graduate of Alabama State Teachers College, he received his Teachers degree at TWC in Fort Worth. He has had five years of teaching and coaching experience.

Fraizer is married and has three children ages six, four and one.

SHIRLEY FRAIZER

Cisco Chamber Okays Share In Labor Survey

The board of directors of the Cisco Chamber of Commerce voted to help pay the expenses of a county-wide labor market survey at their monthly luncheon meeting Tuesday at the Victor Hotel. President Bob Elliott presided.

Plans for the survey were worked out by the Eastland Chamber of Commerce for use in the EC-65 program. Mr. Elliott said the complete county survey would cost several hundred dollars. The information, he added, would be worth a great deal to potential industries.

WW I Veterans Meet Monday

World War I Veterans Organization will meet on the second floor of the courthouse at 7:30 p.m. Monday.

The Department of Texas will hold it's annual convention this Friday and Saturday at the Windsor Hotel in Abilene.

All Veterans of World War I are urged to attend.

Freyschlag
INSURANCE

weather report

SUNDAY — Unsettled. Sun rises 5:47, sets 7:23. Moon sets 2:56 a. m. Fishing fair.
MONDAY — Clear. Sun rises 5:48, sets 7:23. Moon sets 3:42 a. m. Fishing good.
TUESDAY — Fair. Sun rises 5:49, sets 7:22. Moon rises 7:49 p. m. Full moon 11:01 a. m. Fishing good.
WEDNESDAY — Unsettled. Sun rises 5:49, sets 7:22. Moon rises 8:30 p. m.

ONE IS CHAMPION . . .

TIED NECK AND NECK is the way the Medics and Comets closed out the 1965 Eastland Little League Season with a playoff game Saturday night to decide the victor for the season.

THE COMETS — Left to right on first row, James "Butch" Edson, Rodney Reynolds, Craig Lund, Rubin Gaeta, and Billy Dan Mueller; second row, Ricky Harrell, Thomas Pierson, Dicky Anderson, and Joe Martinez; third row, John Jiminez, Eddie Arnold, Kenneth Smith, and Joe Herrerra. Managers are James Smith and Warren McFall.

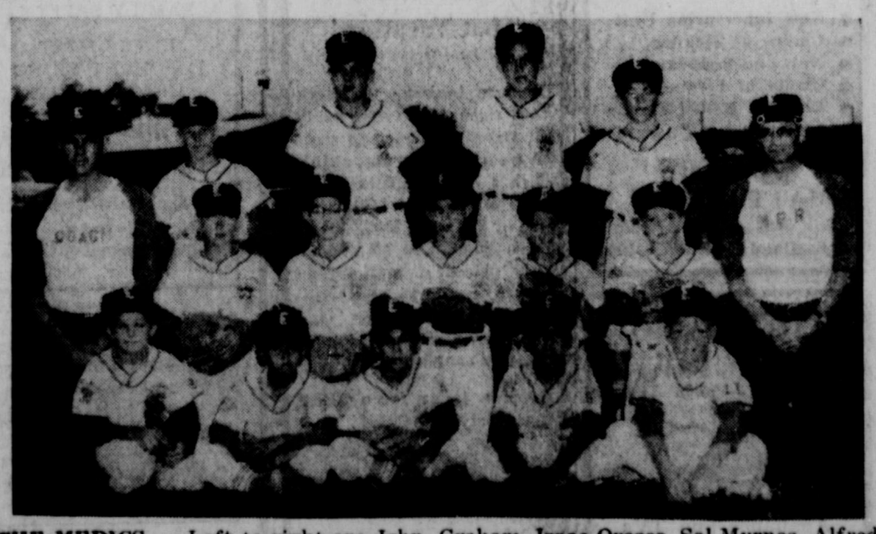

THE MEDICS — Left to right are John Graham, Isaac Orosco, Sal Myrnos, Alfred Orosco, and Rex Bonez on the first row; second row, Coach Wade Freeman, Rocky Maynard, Frank Dayborn, Rodney Pierson, Jerry Doyle, Bobby Gailey, and Bob Gailey; third row, Steve Key, Phillip Smith, Randall Tread, and Pat Campbell.

Judging Contest Set For Sheep, Goat Field Day

An Angora goat judging contest will be a feature of the annual Sheep and Goat Field Day in Ranger on July 30, according to Dr. John Foster, chairman of the planning group. Several classes of goats will also be shown.

B. S. Dudley, Jr., Ranger Vocational Agricultural Teacher, will be in charge of this event, Foster said. All attending may participate in the judging contest he said.

The Ranger Chamber of Commerce and the Eastland County Agricultural Agents are co-sponsors of the affair. Three have been held previously. The field day will be held at the old Tiffen Gas Plant, three miles northeast of Ranger on the Hagemann ranch road.

Other items on this program include status of the screw-worm program, toxic weeds and shrubs of central and west Texas to sheep and goats, future price outlook for wool, mohair and mutton, price supports on mohair and wool, and the activiites of the Texas Sheep and Goat Raisers Association.

To discuss or demonstrate the items on the agends will be Dr. J. B. Henderson, Coleman, area veterinarian, Texas Animal Health Commission; Al Garrett, Mason, County Agricultural Agent; John G. McHaney, A&M University, College Station; Dr. W. T. Hardy, Sonora, superintendent of the Ranch Experiment Station; J. G. Meredith Eastland ASC office manager, and Gaylord Hankins, Rock Springs, president of the Texas Sheep.

The meeting is scheduled to get underway at 9:30 a.m.

PidBiTs

By H.V.O.

. AND MRS. DAYTON and daughter Caroline vacationing this week in sas. They were ac- panied by Martha Brew- daughter of Rev. and Haston Brewer . . . Also tioning are the James stons . . . Jim Everett of Men's Store will vacation ning Monday.

ASTLAND COUNTY tax ture shows up quite well recent 29-county survey. two other counties es and Terrell) in the ey have lower rates than land's 80 cents, and four rs also have that same All but two other coun- have higher actual asses- t percentages than East- 's 22.3 per cent. Jones nty's 74 cent rate is low of 29 and Crane's 6.2 per is low assessment. The ey showed that Eastland nty's assessment on $10,000 would be $2,230 and the tax paid on that valued would be $9.36.

EXAS INDUSTRIES, Inc., which Eastland's Texas tweight Aggregate is a idiary, in the fiscal year d May 31, achieved its th consecutive record year sales and earning, Local ager Charley Martin re- s. Net income after tax- ose seven per cent to $3,- 00 in fiscal '65.

MPLOYES AND manage- t at Hollywood-Vassarette presently enjoying their al vacation. The plant es down yearly and every vacations at the same . Those who have work- t least 10 years take three ks, and will return July ; those who have worked than 10 years, have two ks, and will return July . Painting and refinishing nderway and a new assem- line is being installed rea- for operating when the nen come back to be join- by additional employes. ager Don Viergever and crew are assets to our n and he's an active East- supporter, leading the mber of Commerce as pre- nt, and expressing confi- ce in Eastland in every imaginable.

IM GOLDEN, an official acle" to the girls at Girls- n, will be a busy person t weekend, as will Mrs. rene Johnson and others are making arrangement the girls' entertainment in

(Continued on page 2)

ECK the NEW Property provement Loans Available
Eastland National Bank
"On the Square"
EASTLAND, TEXAS

CHARLIE CHUCKLES says:

The other day I was readin' in a bookwhere some of these "experts" are bringin' out all the facts and fancies 'bout folks and their relations. They sure seem to like the word "average." — "Average voters," "average drivers," "average families." It seems like they're doin' a powerful lot of supposin' 'bout folks like you and me. They go on to mention the "average television viewer," the "average radio listener" — Somebody sure appears to be pokin' or maybe just guessin', seems like none of us have any privacy any more. Someone's always trying to tell us that we're one of the crowd, we don't have any individuality. — I've heard tell that when some of these fellers, these statisticians, get their hands on a pokey of ideas, they're as tickled as a boar in a mud waller. — 'Bout these "averages" though. As I see it, all it takes to enjoy true comfort is to keep our feet in a bucket of ice — when we sit on a hot stove.

FULLEN MOTOR CO.
305 E. Main St. Eastland MA 9-2676

CALL MA 9-1707

BUY SELL TRADE LEASE CLASSIFIED ADS

Announcements

MASONIC LODGE NO. 467
Meets second Thursday of each month at 8 p.m. in the Masonic Hall. Call E. M. Simpson, W. M., MA 9-1665 or L. E. Huckabay, Sec., MA 9-1391 for information.

EASTLAND ROTARY CLUB
Meets each Monday noon at White Elephant Restaurant in Eastland.
Charles Freyschlag, President.

Notice

NOTICE: Open house, corner of Hill and Lamar. New three bedroom brick veneer dwelling. You must see this to appreciate it.
It will be open all day Friday and all day Saturday and Sunday afternoon. Easy financing available or we will trade for your old home or on equity in your present home. Kinnaird Insurance and Real Estate. Phone MAin 9-2544. 56

NOTICE: For home repairs, call R. C. Turner, Home Services, Eastland, MA 9-2286. No job too small. Free estimates. tf

NOTICE: Save money. Have your tires retreaded for winter wear. Most sizes, $7.95. One year guarantee. Jim Horton Tire Service, Eastland, Texas. tf

NOTICE: Free demonstration of Merle Norman Cosmetics at Ruby Lee's Beauty Shop. All type beauty work, specials on cold wave permanents. 403 S. Lamar St., Phone MAin 9-2168. tf

WANT TO BUY: Land on highway between Ranger and Eastland, from two to ten acres. Call A. P. Fambro at Fambro Gate Co., Eastland. tf

NOTICE: Singer Sewing Machine authorized sales and service representative for this territory is J. T. Beggs. Write Route Two Rising Star or call 643-4384. Good selection of used and repossessed sewing machines. tf

OPEN AGAIN
We've reopened and our stock includes 500 khaki shirts 500 khaki pants, 200 pairs overshoes, sleeping bags, other used and new items. Also we offer 500 new steel Westinghouse cabinet units at $10 ea. They're worth many times more. Good used Chevy 1953 model truck, two ton, bargain at $500. Norton's Army Surplus Store, 1201 Avenue D, Cisco. tfc

NEEDED: City lots suitable for building, peanut acreage and ranchland. Buck Wheat, Ranch and Farm Service. tfc

NOTICE — Call or see us for rubber stamps. The Eastland Telegram. tfc

NOTICE: Will cut and bale your hay; also have small combine. Call I. B. Walker, 2501 Olden. tf

POE FLORAL
MAin 9-1711
609 W. Main
Eastland

JOE SAYS:
Some people talk so much, you can read them like a book.
JOE CULPEPPER
of Hood King Motor Co., says: "See me for the best automobile deal."

NOTICE: Open house, corner of Hill and Lamar. New three bedroom brick veneer dwelling. You must see this to appreciate it.
It will be open all day Friday and all day Saturday and Sunday afternoon. Easy financing available or we will trade for your old home or on equity in your present home. Kinnaird Insurance and Real Estate. Phone MA 9-2544. 56

NOTICE: Coastal Bermuda planting. Two row pray machine with fertilizer attachment. Call E. C. Jones GI 5-3501, Dublin or B. L. Hunter, 2374 Olden. tf

NOTICE: Lloyd Armstrong, photographer, 200 S. Oaklawn, Phone MAin 9-1677. tf

IS YOUR AUTO air condition in top shape for vacation-time? If you're not sure, better have it checked at Otis Coleman's Humble Service Station, East Main St.

NOTICE: The El Rancho Coffee Shop, one of the best businesses in Eastland County, is for sale due to my needs to retire. This cafe has never had a bad day's business since it has been in operation. Located in Ranger, Texas, on H. W. 80 West, between Ranger Junior College and Rodeo Grounds. I have this priced well below my investment. If you are interested please check with Raymon Bryan at the Point Liquor Store in Ranger or phone MI 7-1360. 46tfc

NOTICE: for custom breaking and sowing of land, call Harold Courtney, MA 9-1340. tf

NOTICE: Texas Barber College, 450 Pine, Abilene offers expert training at reasonable cost, with terms to fit each individual student. State and V. A. approved. OR 4-5891. 79

NOTICE: Open house, corner of Hill and Lamar. New three bedroom brick veneer dwelling. You must see this to appreciate it.
It will be open all day Friday and all day Saturday and Sunday afternoon. Easy financing available or we will trade for your old home or on equity in your present home. Kinnaird Insurance and Real Estate. Phone MA 9-2544. 56

For Sale

FOR SALE — Pure bred miniature poodle puppies, seven weeks old. Not registered. Call HI 2-3639 in Cisco. tfc

FOR SALE: Johnston Truck and Supply — new and used trucks and trailers. 725-2181 Cross Plains. 62

FOR SALE: 1956 Ford, clean. 510 South Madera. 56

FOR SALE: Golf cart "Caddy Cart". New tires, new battery, top, excellent condition. Call MA 9-8887, Eastland, or MA 9-2716. See at Lakeside Country Club, Eastland. tf

FOR SALE — Seven Poodle puppies, six weeks old. Two brown and five black. Call HI 2-3639, Cisco. 90

FOR SALE: Weeping Lovegrass. Very good quality. Call 43 3591 or write Box 2335, Abilene. tf

FOR SALE: One 12 cubic feet freezer, trade-in, $135. Goodyear Service Store, Eastland. tf

FOR SALE: Two used refrigerators, trade-ins, $45 each. Goodyear Service Store, Eastland. tf

STRAYED: To our farm three miles west of Eastland, a hunting don, grayish with rusty brown flecks and spots. Call MA 9-1148. 55

FOR SALE: 1957 Chevrolet station wagon, four-door. Phone MAin 9-1626, or see at 201 W. Burkett. tf

FOR SALE: Clean, high tread, used tires. All inspected and re-conditioned. Prices start at just $3.95. Free installation. All guaranteed. Goodyear Service Store, Eastland. tf

● FREE ●
Estimates on
RE-ROOFING
Or Repair of Your Old Roof.
Residential and Commercial
Eastland Roofing Co.
Noble Squiers
Phone MA 9-2370

FOR SALE: Newest edition "Old Rip" on sale at the Telegram Office. Includes many pictures, including color cover. $1. tf

FOR SALE: Better TV antenna with rotor, pole and all, complete $35. Goodyear. tf

FOR SALE: Two row James Way Sprigger. Good condition, $500. Call MA 9-2131. 34tfc

FOR SALE or Trade — 960 acres of undeveloped land with shallow irrigation underground water. Costs $7 acre to put into cultivation. Steal it for $20 acre. Located in new valley development area of Nevada. Austin Flint, HI 2-2412 or (night) HI 2-2081, Cisco. 56

YOU saved and slaved for wall to wall carpet. Keep it new with Blue Lustre. Rent electric shampooer $1. Coats Furniture Co. 55

FOR SALE OR TRADE: Nice camping trailer, about 6½ x 11½ inside and about 6 feet in height. See at 116 East Garvin. Call MA 9-2149. 56

Built by mission priests more than 200 years ago, a ditch in San Antonio, still is used for irrigation.

FOR SALE: Two bedroom house, 100x100 lot, new roof, plenty of closet space. Call MA 9-1568 after 2 p. m., 108 East Conner. tf

FOR SALE: G-John Deere Tractor and 10 disc Schafer Plow. Call MA 9-1200 or MA 9-1230 after 5 p. m. tf

FOR SALE: Lake Leon property. All improvements, reasonable. Call MA 9-2624. tf

FOR SALE: Two and three bedroom houses at Breckenridge. Finance available. See or call O. E. Bradford, housemover, HI 9-4506 or HI 9-3780, Breckenridge. tf

SINGERS! Slant - O - Matics! Automatic zig-zaggers! $125.00 cash — six automatic dial-a-matics never uncrated. Cabinets scratched at wholesale cost. First persons to mail in name, address and phone number will be given first choice. Will advise upon arrival in Cisco. Write to Unclaimed Freight Department, P. O. Box 166, Hamilton, Texas. 58

FOR SALE: 1953 Ford workcar, cheap. 400 E. Main or call MA 9-2545. tf

FORSALE: Clarence Pittman place. Good house, six rooms and bath, basement cellar, garage, carport, 29 acres land, 14 acre peanut allotment, rest in grass. Two miles southwest of Gorman, near Frank A Gray park. Call RE 4-5504. 55

FOR SALE: Bargain — 100 acres on pavement, good fence and fields northeast of town, $94 per acre; 320 acres, good cow country, 7 miles southwest of Breckenridge, $80, net fence; 753 acres, cow and deer country south highway 80 near Gordon, $85 per acre, 290 bottom; pecans, gas production ½ minerals, $155 near Gordon on Highway 80, 4,268 acres; ½ minerals south of Putnam, $400,000, others large and small. HOUSES — two houses and several lots on pavement, Ranger, $2,500; nice two and three bedroom homes in Cisco, Eastland and Ranger. Buck Wheat Ranch and Farm Service, 301 N. Seaman, Eastland. MA 9-2131 — night MA 9-1973. tf

ROLLINS & SONS GULF SERVICE
Call for Appointments
on Wash - Grease
Oil Changes
500 W. MAIN
MAin 9-8840
We Give S&H Green Stamps

Quilt & Blanket Special!
3 LAUNDRIED $1
Cisco Steam Laundry
MA 9-2122

Wanted

HELP WANTED: Inside help at Texas Drive-In. Apply in person. 56

HELP WANTED: Part time. Apply in person. No phone calls. Fast, alert, ambitious and don't mind work. Night work. Apply Webb's 7-11. tf

BUSINESS OPPORTUNITY: John Deere Company interested in securing dealer for agricultural line in Eastland. Large trade area for sales and service. For information, write John Deere Company, Box 75220. tf

WANTED: All kinds dirt work, have D7 Cat. dozer for tank cleaning, terracing, brush clearing, or what have you. Call Brooks Dirt Work, Cisco HI 2-3291, or write Box 666, Cisco. tf

WANTED — Salesman age 27-55. Married, personable, hard working intelligent. Sales work in well established territory, commission, now paying above $5,000 per year. Car furnished. Prefer man who has experience in food trade. Need to relocate in nearby town. Answer giving brief of work history and background. Interview will be arranged. Write Box W, c/o Cisco Press, Cisco, Texas. 56

$364 WEEK
Management opening with national life insurance company.
Phone: Joe F. Rowland
WAlnut 6-5426
Fort Worth
Write:
525 Seminary South Tower
Fort Worth 76115

Rentals

FOR RENT: Large, furnished 2-bedroom apartment in duplex. 611 W. Plummer St. tf

FOR RENT: House suitable for couple, 205 North Green. Reasonable rent. Phone MA 9-2523. 57

FOR RENT: Four room house, recently repainted on outside, kitchen remodeled, reasonable rent. Two acres of ground. Call MA 9-2523. tf

FOR RENT: Two bedroom house in Olden, ½ acre ground, see Jeff Woods, Village Hotel, Box 705. tf

FOR RENT: Four room apartment, walk-in closet, two beds. Call MA 9-2186. tf

FOR RENT: Nice, clean, large living room, large bedroom, kitchen and bath, air-conditioned, bills paid. Have to see to appreciate. Phone MA 9-2362. tf

FOR LEASE: mapor company service station, doing good business now. Best season ahead Small investment. Contact H. L. Cawthron, HI 9-2388 or HI 9-2202, Breckenridge. 55

FOR RENT: Are you looking for a three bedroom house close in? Call Rogers Grocery or MA 9-2380. tf

WALKER'S
Dressing Plant
Custom Dressing
Phone D. J. Walker
Eastland MA 9-1192

IF YOU'RE DRIVING YOUR CAR ON VACATION
BE SURE
Bring your car to us for service, a complete tune-up, and ENCO lubrication . . . then you'll know you are ready.
BE SAFE
All during your trip and summer driving. You'll avoid dangerous and costly car problems.
BE SATISFIED
with the way your car performs. We guarantee our work.
OBIE'S
HUMBLE SERVICE STATION
802 W. Main

Mrs. Reich To Be Delegate To San Diego Meet

Mrs. Ernest Reich of Route 2, Cisco, will represent the West Central Texas area as a delegate to the International Convention of the Lutheran Women's Missionary League July 21-22 at San Diego, Calif.

The LWML is an auxiliary organization of the Lutheran Church-Missouri Synod and has 210,700 members in 5,471 societies. Some 2,500 delegates and guests are expected to attend the convention, main business of which will be the selection of new projects totaling over a quarter of a million dollars for the coming biennium.

Speakers will include Nelson Leigh, the actor who portrays Pastor Martin in the TV series "This Is The Life," seen in this area on Sunday at 3 p.m. on channel 12.

"The Lord Is My Light" has been chosen as theme for the convention. Business sessions will be held in the city's new $21.5 million Community Concourse, and headquarters will be located at the El Cortez Hotel.

Mrs. Reich's husband and their daughter, Louanne, plan to accompany her.

V. V. ESTATES

(Continued from page 1)

Mr. Jones for their participation in this project to help Eastland grow. He was especially grateful, he said, that arrangements had been made for the developer to handle the basic site improvements.

The site is located generally behind where Dr. Fehrman Lund's new home is on Sadosa St., and is due east of the new school. Considerable leveling and grade work will be necessary, it is reported.

CARD FROM RUSSIA

Mr. and Mrs. Earl Stephens received a post card recently from Mr. and Mrs. Roy Young. The picture on the card was of Moscow, capital of Russia.

LOOK
1961 Station Wagon, Standard Shift, rack on top, radio, heater. Very nice, sedan, white.
Only ---------- $845
★
Hood King Motor
Ph. MA 9-1786
EASTLAND

BRAND NEW
1965 GMC Pickup
$1749.00
Wright Implement
GORMAN, TEXAS
Phone RE 4-5513

MATTRESSES
● New Innerspring Unit
● Choice of Ticking
● New and Renovate
● Choice of Firmness
● Cleaned, Felted Cotton
● New Mattress Guarantee
WESTERN MATTRESS CO.
Box 5288 — San Angelo
In Eastland Call MA 9-1342

CISCO RADIO & TV LAB
HI 2-1355 — 602 Ave, D
● Zenith
● Maytag
● RCA Victor
● Kelvinator
Appliance and TVs
Competent service on all makes and models televisions by qualified technicians. Free pickup and delivery.

Eastland Memorial Hospital

The following persons were listed as patients in Eastland Memorial Hospital Saturday:

Rosilee Leslie, medical.
Mrs. Richard May, medical.
Connie Groves, Breckenridge, surgical.
Mrs. Johnny McCoy, medical.
Mrs. R. E. Wood, Carbon, medical.
Myrtle McNatt, medical.
Annie Robbins, medical.
Mrs. J. R. Tankersley, Cisco, medical.
Margaret Jesse, surgical.
Mrs. Edgar McLendon, surgical.
Mrs. Wood Broyles, Breckenridge, medical.
Mrs. Luther Franklin, medical.
Bess Kinberg, medical.
Andres Rodriquez, medical.
Elbert Jackson, Carbon, medical.
Etta Hill, Nimrod, medical.
Mrs. Walter Wooten, accident.
Mrs. R. L. Taylor, medical.
Beulah Turner, medical.
Mrs. Virgil Hager, medical.
Allie Mae Bridges, Gordon, medical.
Mrs. Earnest Overstreet, medical.
Donasiano Reyes, medical.
P. E. Thorp, medical.
Mrs. Ben Rollins, Warren, Ariz., medical.
Mrs. Arthur Sabin, medical.
Eula Rutherford, Gordon, medical.
Melvin Williams, accident.
Omer F. Hogan, Carbon, medical.
Fred Foley, Carbon, medical.
O. H. Dorsey, medical.
Houston Contereas, Cisco, medical.
H. L. McGuire, Olden, medical.
Tommy Goode, medical.
Henry McClesky, medical.
V. L. Shamburger, surgical.
Mrs. Charles Freyschlag, medical.
Mrs. T. L. Amis, medical.
Linda Graham, medical.
Mrs. Sam Naylor, medical.
Mrs. Willie Roten, Cisco, medical.
Maggie Fox, medical.
Lana Gaines, Cisco, medical.
E. J. McKellar, surgical.
Wilburn Caudle, Rising Star, medical.
Ulala May, medical.
Gennie Elrod, Ranger, surgical.
Roy Laugha, medical.
Vera Whitley, Ranger, medical.
Mrs. Frank Main, OB.
Mrs. L. J. Linney, Rising Star, surgical.
Mrs. W. M. Slatton, Cisco, medical.
Mrs. Casey Meazell, medical.
Mrs. James Grisham, Gorman, medical.
W. A. Graham, Cisco, medical.
W. A. Martin, medical.
Mrs. Pete Loneli, Ranger, OB.
Willie Hendricks, surgical.
Baby Boy Loneli.
Baby Boy Main.

Say It with Flowers
Flower and Gift Shop
200 N. Green
Mrs. Ita R. Parrish
MA 9-1101 — All Hours
Florafax Delivery Service

Pl. Shampoo and Set - $1.50
Hair Cuts ---------- $1.50
$12 Lanolin Waves -- $8.50
$10 Creme-Oil Waves $7.50
Other waves $10 and up
Basham Beauty Bar

Before You Start That Vacation!
Be sure to have us check your tires AND your spare for flaws, bruises, and signs of wear usually not visible with a casual inspection in your driveway. Our fine line of SEIBERLING TIRES is so good, and so reasonably priced it just doesn't pay to start anywhere without making doubly sure your tires will make the journey — both ways.
Drop in today for a FREE tire safety inspection!
★
Horton Tire Service
403 E. Main MA 9-1420
EASTLAND

EASTLAND TELEGRAM
Phone MA 9-1707
110 W. Commerce St. — Eastland,
(Consolidate with Eastland Chronicle, established in ... and Eastland County Record, established in 19...
Entered as second class matter at the Post Office at Eastland, Texas, under the act of Congress of March 3, 1879.
Published Semi-Weekly — Thursdays and Sundays By Eastland County Newspapers, Inc. H. V. O'BRIEN, Editor
SUBSCRIPTION RATES: By carrier in city, 15c per week or 65c month; one year by mail in county, $3; one year by mail elsewhere in state, $5; one year by mail out of state, $6.
NOTICE: Any erroneous reflection upon the character, standing or reputation of any person, firm or corporation which may appear in the columns of this newspaper will be gladly corrected upon being brought to the attention of the editor.
1965 Member WEST TEXAS PRESS ASSOCIATION

TIDBITS . . .
(Continued on page 8)

this county during their annual vacation. Details of lunches, swimming, skating, movies, etc., require quite a bit of figering for some 80 young enthusiastic girls.

ONE OF OUR BEST news scouts has told us the story of an 83-year-old Eastland County man who has a wife 82 years old and a mule 27 years old, and if you think this isn't going to make a good story, you're mistaken. The old gentleman can spin tales the likes of which you've never heard. You'll be reading more.

WORD IS THAT Scouts of Troop 6 are planning to conduct a "Poison Ivy Recognition" seminar, and that Scoutmaster Kenneth Thompson will be asked to assist — by demonstrating the painful results of failing to recognize. He's presently very qualified.

BILL OF RIGHTS: Article IX— "The enumeration in the Constitution, of certain rights, shall not be construed to deny or disparage others retained by the people."

BOY SCOUTS

(Continued from page 1)

Larry Thompson and George Simms were initiated into the Order of the Arrow.

In the swim, paddle board contest, Alfred Orosco, took the first place honors for that event. Taking 2nd place in the 3-man row boat contest was Dennis Tidmore, Jimmy Savre, and Larry Wilson.

Winning 2nd place in the War Canoe event was Jimmy Wright, Paul Chapman, Frank Sayre, and Terry Harrison.

On Thursday of the week of camp, parents of the local scouts went down for the day. Parents who attended were Mrs. Chapman, Mr. and Mrs. Parsons, Mr. and Mrs. Key, Mr. and Mrs. Sayre, Mrs. Thompson, Mr. and Mrs. Wright, Mr. and Mrs. Gaeta, Mr. and Mrs. Herrera, Mr. and Mrs. Tidmore, Mr. and Mrs. Bennett, Mr. and Mrs. Boles, Mr. and Mrs. Simms, Mr. and Mrs. Simms, Mr. and Mrs. Wilson, Mr. and Mrs. Bob King, Mr. and Mrs. Hart, and Mr. and Mrs. Harrison, and Miss Lois Ann Simms.

Visiting recently ... home of Mr. and M... Poe were Mrs. Guss... and Mr. and Mrs. ... son, all of Fort W...

LET'S G... FISHI...
Enjoy fishing in ... fort of a covered barge . . . 40x6... fishing area plus ... from outdoor walk...
Perch and Minn...
Fish all day .....
FISHARA...
Lake Cisco

FOR SAL...
1 nice 4-bedroom ... 3 nice 3-bedroom h... nice 2-bedroom hom...
House and 40 acre... way 80, lots of pec... good land.
House and 40 acre... land pavement.
House and 120 ... pavement, fruit a... trees, some coastal, ... peanut allotment.
Going business f... 500. $7500 down. Ne... $300 per week.
House in Eastland ... in on farm or gras... house clear of debt.
800 acres grassla... house. On paveme... down payment.
160 acres on pav... $85.00. Terms.
We have several ... peanut farms.
We also have som... larger ranches listed ... land, Stephens Co. a...
LISTINGS APPREC...
311½ West Mai...
EASTLAND, TEX...
Off. Phone MA 9-...
M. L. TERR...
MA 9-1926
ROBERT KIN...
MA 9-2721

ON YOUR Vacation Trip
FAMILY SAFETY
IS THE MOST IMPORANT THING IN YOUR LIFE
Old Friends Trust our Service
It doesn't always happen to someone else — Let us help make your vacation free of Accidents
* BRAKES
. . . Do they hold properly and evenly? How about the hand brake and cylinder? Let us check and adjust them for your safety.
* LIGHTS
. . . Are all lights, head, stop, tail, s... working properly? Ho... bout the dimmer sw... We'll check them for ...
* MUFFLER
. . . A defect here ca... low deadly carbon ... oxide to enter your ... Let us see if they ... tight, free of worn s...
* STEERING
. . . Is steering wheel ... of excess play? Wheel ... ings tight? Wheels ba... ed?
* HORN & WIPERS
. . . Both pretty impo... when you need them. ... us check and make su...
- - - and then a good ...
Motor Tune-...
Complete Auto Repairs
Safety Inspection Cent...
24 HOUR WRECKER SERVICE
Phones MA 9-2270 Night MA 9-2224
Allen Auto Repai...
AT RUSHING MOTOR CO...

Attention Sportsmen . . .

stland County Goes Under P-W mmission Jurisdiction Aug. 30

rs, fishermen, land- and other citizens of d County have been an opportunity to par- in a modern, scienti- gram of fish and wild- anagement by recent the 59th Legislature. last legislature includ- tland County in the ory Responsibility Pro- f the Texas Parks and Commission, the laws ng effective on August 5. The bill received or Connally's approval nature on June 17th,

new law specifically the Texas Parks and Commission with the ibility of conducting ic research on game sh problems, setting of easons, bag limits, and s of taking wildlife re- in the county. Here- Eastland County has nder the Texas General n wildlife. This is the change for Eastland in Game Laws since st laws passed in Tex- ulating wildlife.

MAURICE DRY
. . . game warden

The basic difference between the new laws and the former ones is in the responsibility of governing wildlife in the State. Under Game Laws, Property of the State, "All wild animals, wild birds, and wild fowl within the borders of this State are hereby declared to be the property of the people of this State." (Art. 817a, P.C. 1925).

Eastland County game warden, Maurice S. Dry, stated that the new program will follow the pattern of the Wildlife Program presently followed by Stephens, Erath, Palo Pinto, Shackelford, and other counties under the Possum Kingdom Game and Wildlife Commission.

County residents who wanted to obtain doe permits until now went to the County Clerk's office. The new law will give each rancher or landowner the number of deer allowed to be bagged on his land and the rancher will issue the permits given him by the Commission

A principal objective of the regulatory responsibility program is the management of wildlife resources based upon scientific research findings. The program incorporates adaptability and flexibility to meet emergencies such as drought, flood, fire or other causes which may endanger one or more species of wildlife by waste or depletion. The Commission can act in the interest of ranchmen, owners, and the hunting and fishing public to conserve the threatened wildlife species without waiting for normal Legislative procedure.

The Commission can act also to provide a more lenient cropping of the wildlife resources when research findings indicate an increased harvest is justified in the interest of proper management. Eastland County joins a rapidly growing number of counties in seeking the most efficient way possible to deal with local game regulations.

Residents of Eastland County will be informed of the findings from research conducted by game and fish technicians, game wardens and other resource specialists of the Commission. Before the Parks and Wildlife Commission issues the required proclamations containing information about open seasons, bag limits, and other rules and regulations for harvesting the counties wildlife resources, announced public hearings will be held. These hearings will be advertised at least 10 days prior to the hearing date.

At the public hearing the proposed regulations will be read and explained to those present. Pertinent questions the public may have will be answered. The full proceedings will be recorded and presented to the Texas Parks and Wildlife Commission when that body meets to prepare regulations for taking game and fish in the affected county.

Although the Legislature granted the Commission at least 90 days after the acts become effective to ". . . conclude its investigations, hold its hearings, and promulgate its proclamations, rules, regulations, and orders," Eastland County citizens can be assured that Commission technicians are already at work on the program for their areas.

The benefits of participation in the regulatory responsibility program, in addition to the assurance that scientific research is set as the basis for management, are many. Under the program, the numbers of the various species can be adjusted to the carrynig capacity of the range, thereby contributing to the health and well being of the individual animals and insurang against range damage or destructon.

Sex ratios of some species, such as deer, can through scientific harvesting, be adjusted to the desired buck to doe ratio dictated by good herd management.

The over-all and lasting benefit is that the people of Eastland County have made a progressive step which will help insure the perpetuation and wise use of their wildlife resources for themselves and for future generations.

The law affecting the County becomes effective August 30, 1965. However, general and special laws now in effect will remain so until the issuance of the Commission's rules and regulations in accordance with the terms of the Acts.

Jurisdiction of the enforcement of these rules after they are passed by the Commission will not be changed.

The game warden will have full authority to enforce the Commission's rules and regulations. According to County Judge Scott Bailey all lesser misdemeanors that carry fines with no jail sentences or license forfeiture and which do not exceed $200 will be taken to the Justice of the Peace Court.

All other misdemeanors with jail sentences and license forfeitures, since the Justice of the Peace does not have the right to revoke licenses, will fall under the jurisdiction of the County Court.

Judge Bailey said that the seriousness of the offense will determine where jurisdiction lies.

9 Offices Up For Election In 1966 Primary

In less than ten months Eastland County citizens will be going to their prospective polls to vote in the county primary election. There are some nine offices which will be up for election.

Offices which will be up for election this coming year will be the county clerks position, district clerks position, the county judges position, the county treasurers position, commissioners from precincts 2 and 4, the five county justice of the peace position, the county school superintendents position, and a two year unexpired term for the district judges position.

Bray's
DEPARTMENT STORE
Eastland County's Family Store
Eastland — Open 8:30 to 5:30

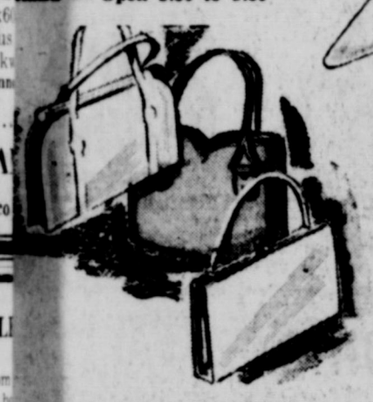

ENTIRE STOCK SUMMER PURSES REDUCED!
Reg. 2.99 & 3.99 Reg. 4.99
NOW 2.44 & 3.44

ENTIRE SUMMER SHOES REDUCED
FLATS HEELS
Regular 7.99, 8.99
Marked Down To 6.88

JULY CLEARANCE
BETTER SUMMER DRESSES
REG. $10.99 9.99 — REG. $12.99 13.99
NOW 8.88 — NOW 10.88

JULY CLEARANCE
THE HOTTEST VALUES IN TOWN

REDUCED MENS TROPICAL WEIGHT SUITS
55% Dacron Polyester 45% Wool
Regular 39.99
NOW 31.88

ENTIRE STOCK HAGGAR SLACKS
55% Dacron Polyester 45% Wool
65% Dacron Polyester 35% Rayon
Reg. 6.95 10.95 12.95
NOW 5.88 & 8.88

MENS JAC SHIRTS
Wash 'n Wear COTTONS
Reg. 3.99
NOW 2.88
MENS BETTER SPORT SHIRTS
Reg. 2.99 & 3.99
NOW 1.99

SPORT SHIRTS Reduced
Regular Styles JAC SHIRTS
Reg. 2.49 & 1.99
NOW 1.17
Boy's COTTON WALKING SHORTS
Reg. 2.99
NOW 1.77
ENTIRE STOCK SWIM SUITS FOR FAMILY Reduced

Prices effective July 12-13-14.

FOOD BARGAINS

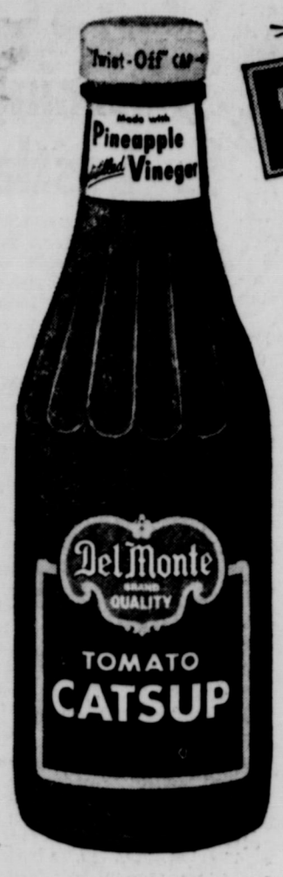

CATSUP
DEL MONTE 6 Big 14 oz. Bots. $1

We Reserve the Right to Limit Quantities — No Sales to Dealers

Shurfine Prune JUICE 24-oz. Bot. 39c
Shurfine Grape JUICE 24-oz. Bot. 39c
Shurfine Pineapple PRESERVES 18-oz. Jar 39c
Shurfine — 4-oz. Cans VIENNAS 2 For 45c
Shurfine Instant COFFEE 6-oz. Jar 79c
Shurfresh — 8-oz. Cans BISCUITS 3 For 27c

K & M BIG 2-LB. BAG COOKIES 2 BAGS $1

GOOCH BLUE RIBBON CHUCK STEAK LB. 69c
BEEF RIBS . . . . . lb. 39c
BOOTH'S BREADED SHRIMP . . . . . lb. pkg. $1.09
BOLOGNA . . . . . lb. 49c
FRYERS – Whole . lb. 29c Cut-up . lb. 33c
ARM ROUND SWISS STEAK LB. 69c

J.R.B BONUS STAMP COUPON
50 S&H GREEN STAMPS with the purchase of 2 Pkgs. Duncan Hines CAKE MIXES
(Eastland store thru July 14)
America's Most Valuable Stamps

J.R.B BONUS STAMP COUPON
50 S&H GREEN STAMPS with the purchase of Tenderleaf — 48-Ct. TEA BAGS
(Eastland store thru July 14)
America's Most Valuable Stamps

Del Monte FRUIT — No. 303 Cans COCKTAIL 5 For $1
Del Monte Cut — No. 303 Cans GREEN BEANS 5 For $1
Del Monte — No. 303 Cans PEACHES 6 For $1
Shurfine White CORN MEAL 5-lb. Bag 39c
Shurfine Orange JUICE 46-oz. Can 49c
Shurfresh Corn Oil OLEO 1-lb. Ctn. 29c
Cheese Spread VELVEETA 2 Lb. Box 95c
Skinners Jumbo-Elbo MACARONI 6-oz. Boxes 2 For 27c
American-Dill Sour or Kosher PICKLES Qt. 39c

Del Monte — No. 303 Cans PEAS 6 For $1
Del Monte Cream Style or Whole Kernel — No. 303 CORN 6 For $1
Shurfine FLOUR 5 Lb. Bag 39c
Shurfine SHORTENING 3 Lb. Can 75c
Ideal — No. 1 Cans DOG FOOD 2 For 35c
Supreme CRACKERS 1-lb. Box 35c
Heinz Strained BABY FOOD 6 Jars 69c
Shurfine FLOUR 25 Lb. Bag $1.89
Gonzoli — Frozen PIZZA 22-oz. 98c
Tooth Paste STRIPE King Size 75c

PRODUCE FEATURES
White Rose POTATOES 10 Lbs. 89c
Fresh CUCUMBERS 2 Lbs. 25¢
Iceberg LETTUCE 2 Heads 25¢
Thompson's White Seedless GRAPES Lb. 29c

S&H GREEN STAMPS DOUBLE STAMPS Wednesday With Purchase of $2.50 or More

Open 8 a. m. to 6 p.m.
MONDAYS thru SATURDAYS

JRB SUPER MARKETS
S&H GREEN STAMPS WITH EVERY PURCHASE
MEMBER AFFILIATED FOOD STORES
RANGER — EASTLAND — CISCO

49th Division Ready For Annual Summer Training

Thirty-six members of the Eastland County unit of the 49th Armored Division of Texas National Guard will leave Sunday, July 18, for North Fort Hood where they will receive their annual summer training.

The local unit will be accompanied by Captain W. H. Hogan of Clyde and Lt. Bill McCutchen of Eastland. The training will continue through August 1.

Among the high points of the division's field training will be a demonstration on July 23 by army tanks teamed with Air Force jets using live firepower to shatter "enemy positions." Tactical Air Command jets will be available for the first time to lend realism to the division's training.

Some 400 military and civilian observers will see the two-hour combat demonstration. New rockets and grenades will be fired for the visitors' benefit, including the new M-115 rocket launcher and the 40-mm. grenade launcher.

Governor John Connally has been invited to be present the night of July 23, when the division sweetheart will be crowned. This will be the last of the yearly ceremonies for the 49th, which is due to be reorganized before next summer as part of the National Guard-Army Reserve merger.

Training this summer will be just as rugged as ever before, Brig. Gen. Luther Orrick, division commander, emphasized, with no slackening allowed because of the impending reorganization.

Court Of Civil Appeals

The following proceedings were had in the Court of Civil Appeals Eleventh Supreme Judicial District of Texas:

Reversed and Remanded

William Paul Darrow v. Collings), Howard.

Reversed and Remanded With Instructions

Joe S. Hill et al v. Matt Davis et al. (Opinion by Judge Walter), Upshur.

Motion Submitted

D. D. Williams, independent executor and trustee v. Mabel S. McKnight. Appellant's motion for rehearing, Throckmorton.

Motion Overruled

D. D. Williams, independent executor and trustee v. Mabel S. McKnight. Appellant's motion for rehearing, Throckmorton.

AFFIRMED

San Antonio Natural Development, Inc. et al v. Flora Shield et vir. (Opinion by Judge Grissom), Coleman.

Motion Overruled

San Antonio Natural Developments, et al, v. Flora Shield, et vir. Appellants' motion for rehearing, Coleman.

13 ASCS Reporters "Chaining" Acreage In Eastland County

A team of 13 reporters under the direction of Supervisor Everett Martin of the ASCS Office in Eastland are in the process of measuring and charting the some 38,000 acres of peanuts in Eastland County.

Begnining full-time Monday, the visitation and measurement of crops at some 1,300 farms in the county is expected to take about six weeks, ASCS Office Manager Gilbert Meredith reports.

He called Reporter Supervisor Martin one of the best in the business, and cited the 13 reporters as being well qualified men who know the farms and farmers in the county. The 13 are from all over the county, and in every case possible, they are individually sent to the areas each knows best, Meredith said.

In addition to the 38,000 acres of peanut crops, the reporters will also be checking some 10,000 acres of diverted acreage, about the same amount of feed grain acreage, about 1,800 acres of cotton land and about 40 soil-banked farms in the county, he said.

The reporters chain off the crop acreage and record their findings on aerial photographs which are in turn processed in the courthouse office by a staff of highly-trained personnel, to determine the total number of acres, as part of the Agricultural Stabilization Conservation Committee program.

Men working under the direction of Martin, of Carbon, are J. D. and Douglas Rogers, both of Ranger; Joe Carlton of Carbon, Wayne Eaves of Gorman; Stan Livingston of Cisco; Wayne Fenter of Rising Star; Gene Woods of Olden; James Woods of Carbon; Melvin Wende of Cisco; Bobby Simpson of Carbon; Garry Harris of Cisco; R. C. Eaves Jr. of Gorman; and Gary Deitiker of Cisco.

Most peanuts are planted, it is reported, but there are still scattered farms which have not been planted.

Social Security Tour Scheduled

A representative from the Social Security Administration District Office in Abilene will be in the following area towns at the time and places announced by R. R. Tuley, Jr., District Manager, as follows:

Cisco — Chamber of Commerce, 10 a.m. Wednesday, July 7 and 21; August 4 and 18; and September 1, 15, and 29.

Eastland — County Court Room, 10 a.m. Mondays, July 12 and 26; August 2, 16, and 30; September 13 and 27.

Gorman — City Office, 10 a.m. Mondays, July 19; August 23, and September 20.

Ranger — City Hall, 10 a.m. Wednesdays, July 14 and 28; August 11 and 25; August 8 a.m. Mondays, July 26, August 30, and September 27.

Rising Star — City Hall, 10 and 22.

CHURCH GROUP HAS FISH FRY

A fish fry, sponsored by the First Baptist Church, Negro, was held Saturday at 11 a.m. in the church annex, honoring Richard Jones, who graduated from high school this year.

Money received will be given to Richard, enabling him to attend college.

Richard won a scholarship in music from Bishop College; also, the John Philip Sousa Award from Eastland High School.

He is the son of Mr. and Mrs. Joe Jones.

Anyone wishing to help Richard enter college may give donations to Ozona Durell, 308 East Patterson.

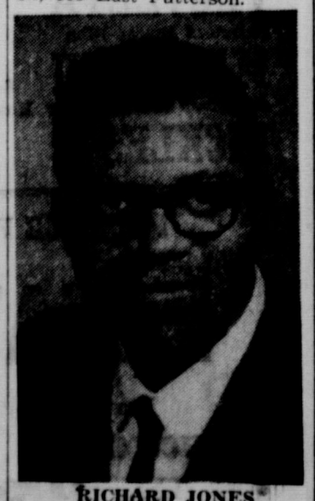

RICHARD JONES

Second Semester

Registration for the second semester at Cisco Junior College will be held July 19 and classes will begin July 20, according to Dean Leland Willis.

Final exams for the first summer semester are scheduled for July 15-16.

Courses to be offered during the second semester were announced as follows:

Monday and Thursday nights — English 123 (second semester freshman English), History 223, and Government 223.

Tuesday and Friday nights — English 123, English 223 (second semester sophomore English), and Math 123 (trigonometry).

RANGER DRIVE-IN THEATRE
Box Office Opens 7:15 — Show Starts At 7:45
Adults 50c Kiddies Under 11 FREE
SUNDAY — MONDAY — TUESDAY
JULY 11 — 12 — 13
THE HILARIOUS TALE OF A TEEN-AGE GAL AND HER CROSS-EYED PAL!
Walt Disney presents Animation's Production
The one and only "Clarence the Cross-eyed LION"
MetroCOLOR
From the Maker of Flipper
Marshall Thompson Betty Drake Richard Haydn Cheryl Miller and Clarence
EACH WEDNESDAY IS
BARGAIN NITE 50c CAR LOAD
YELLOWSTONE KELLY
Technicolor
starring CLINT WALKER
EDWARD BYRNES
JOHN RUSSELL
ANDRA MARTIN
A Warner Bros. Picture

RAWLINS SINCE 1884
MonumentS
WEATHERFORD PHONE LY 4-2726
IF WE MAY ASSIST YOU, CALL US COLLECT OR MAIL THIS AD
NAME _____ PHONE _____
ADDRESS _____ CITY _____

DIXIE Drive-In
EASTLAND RANGER HIGHWAY
Box Office Open 7:45; Show Starts 8:15; Box Office Closes 9:30.
ADMISSION: Adults 60c, Children 12 Free; Each Wednesday & Thursday are bargain nights—admission 25c.
Sunday, Monday and Tuesday, July 11, 12 and 13
"SHENANDOAH"
James Stewart — Doug McClure
IN COLOR
Wednesday and Thursday, July 14 and 15
"YOU'RE NEVER TOO YOUNG"
Dean Martin and Jerry Lewis
IN COLOR
Friday and Saturday, July 16 and 17
"TAFFY AND THE JUNGLE HUNTER"
Jacques Bergerac
IN COLOR

AN INTERSTATE THEATRE
MAJESTIC
SUNDAY — MONDAY
Edward Small presents
BOB HOPE
TUESDAY WELD
FRANKIE AVALON
DINA MERRILL
"I'll Take Sweet..."
Technicolor
United Artists
Sun. Open 12:45
Shows 1:15 - 3:15-5:15
7:15 - 9:15
Mon. Open 4:45 Shows
At 5:15 - 7:15 - 9:15
Adults 75c
Discount Cards 50c
TUESDAY ONLY
Open 4:45 — Shows 5:00 - 7:10 - 9:20
BARGAIN NITE!
ALL SEATS 25c
JOHN WAYNE + MAUREEN O'HARA
"McLINTOCK!"
IS McNIFICENT!
WEDNESDAY — THURSDAY
Open 5:15 — Shows 5:45 - 7:35 - 9:30
SOMEONE'S GOT A ZOO LOO
There's a riot in the streets... an elephant in the be
and a
Starring TV's Dennis the Menace
M-G-M presents An Ivan Tors Production
"ZEBRA in the KITCHEN"
metrocolor

Bargain hunters! Here's the deal you've been waiting for!

WAIT NO LONGER! Come in today and take your pick while selections are still good! You'll see more and save more!
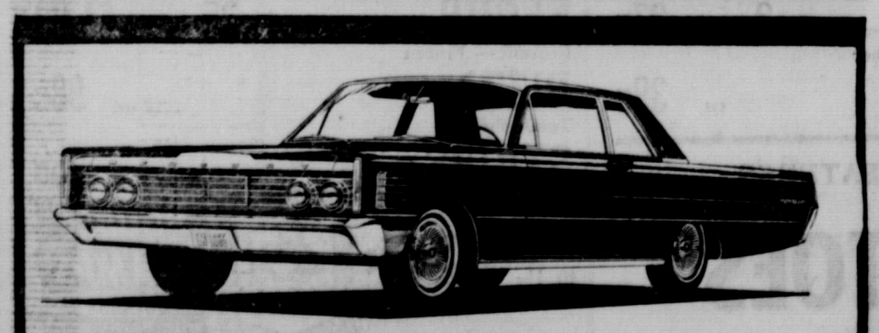
MOVE FAST! WHILE THEY LAST!
At these clearance prices, they can't last long, so hurry on in . . . save big money and move up to Mercury! Selections are great . . . now!
HOOD KING MOTOR COMPANY
Main at Seaman EASTLAND, TEXAS Phone MA 9-1786

use the WANT ADS

Planning a new home?
MAKE IT TOTAL ELECTRIC

...including electric cooling and heating, and enjoy the economy of our
LOW RATE FOR ALL-ELECTRIC HOMES
Our low rate for All-Electric Homes substantially reduces the cost of electricity for summer cooling and winter heating, as well as for other household purposes, when you live in a total electric home.
With electricity as the "do-everything" source of energy in your home, you'll enjoy real economy along with wonderful new cleanliness and convenience . . . you'll save much time and energy . . . and you can relax in the comfort of an ideal climate the year around.
Before you start construction of your new home, come by our office or telephone and let us give you full information about our low electric rate for All-Electric Homes, and show you the savings in the cost of summer cooling and winter heating this rate makes possible.
TEXAS ELECTRIC SERVICE COMPANY
FRANK SAYRE, Manager Phone MA 9-2651

For Rabbit Week, You Need Rabbit; Sisters Have One

Since July 18-24 is considered National Rabbit Week, two little girls who are the granddaughters of Mr. and Mrs. D. G. (Dave) Fambrough, decided to observe the week by catching a tiny rabbit.

The girls, Debbie and Cindy, daughters of Mr. and Mrs. Tim Fambrough of Odessa, were visiting their grandparents and helping Mrs. Fambrough with the garden work, when the smaller girl, Cindy, saw the small rabbit.

She called for the aid of her bigger sister to help her capture the rabbit and with them both in the race to catch the pet they finally seized the tiny animal.

The girls have named the rabbit "Hoppety Hooper." They also have been busy with their grandmothers needle and thread making the little fellow some Sunday clothes.

The girls were all smiles with their new pet to carry back to their hometown to show what they caught to their playmates.

DEBBIE FAMBROUGH . . . WITH RABBIT

JOY DRIVE-IN
CISCO — EASTLAND HIGHWAY
Open 7:45 — Starts 8:15
FEATURE 8:20
SUNDAY — MONDAY — TUESDAY
PANAVISION and DE LUXE COLOR
"Tickle Me" ELVIS PRESLEY
It's FUN! It's wild and wooly!
co-starring JULIE ADAMS, JOCELYN LANE, JACK MULLANEY, MERRY ANDERS, BILL WILLIAMS
Hear ELVIS SING, 9 Great Songs — they're all on RCA Victor Records!
Wed. - Thurs. - 50¢ Carload
Wild Seed
MICHAEL PARKS / CELIA KAYE
a most provocative story

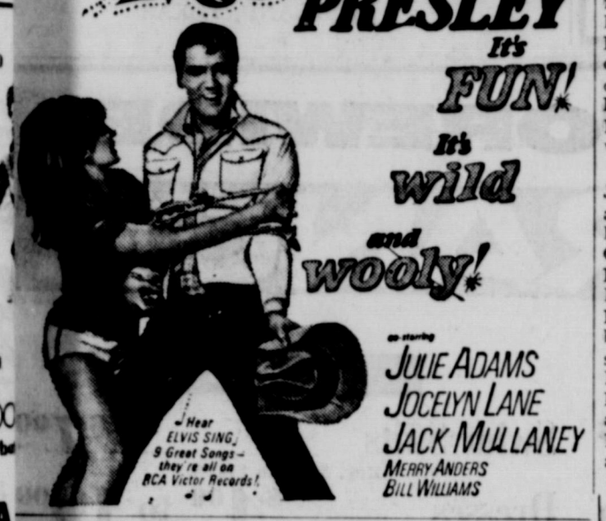

Going Away on Vacation?

. . . . If so, let us remind you of the extra hazards of living apart on busy highways. Drive carefully. And before taking off be sure to make a careful check of the home premises and phone us for one of our short-term trip policies. It's insurance at its best, and the cost is reasonable. To have peace of mind and financial security for that wonderful vacation ahead travel in style with adequate insurance planned by this office.

★ ★ ★

Earl Bender & Co.
Eastland (Insurance Since 1924) Texas
112 W. Commerce MA 9-1077

Borden's
DAIRY FOODS FOR TEMPTING JUNE MEALS
J. T. GREGORY
INDEPENDENT DISTRIBUTOR
Serving: Eastland, Stephens, Brown, Comanche and Coleman Counties — Phone MA 9-1100

HOLLOWAY FAMILY ENJOYS LAKE CISCO PARK REUNION

Ninety-two members and friends of the family of the late A. J. Holloway met at Lake Cisco Park for a reunion on July 4, 1965. All of the children were present except Louie Whitley of Eastland and Mrs. Velma Harris of Sweetwater.

Th children attending were J. C. and Sandra Holloway and Leslie and Eunice Whitley, all of Eastland; Jewell Crow, Houston, Johnny and Lucy Holloway, Arlington, Mr. and Mrs. Marvin (Opal) Hays and R. Holloway, Carbon; Mr. and Mrs. Roy (Dessie) McCullough, Fort Worth; Mr. and Mrs. Elmer (Bessie Lee) Bethany, Moran; Mr. and Mrs. Virgil Holloway and Mr. and Mrs. Jim Holloway, all of Gorman; and, Mrs. Joe (Rosa) Campbell, Plainview.

Grandchildren and great-grandchildren present were Mr. and Mrs. Tommy Lynch, Mr. and Mrs. Johnny W. Holloway and Pam, Bobby and Jimmy Holloway, all of Arlington; Mr. and Mrs. Bill Cavanaugh, Gae and Marla, Ozona; Mr. and Mrs. Bryan Lee Hays and Carrie, Irving; Mr. and Mrs. Donald McCullough, Donna and Linda, Mr. and Mrs. Darrel Rasco, Debbie, Darrell, Danny and David, Mr. and Mrs. Tommy Collins and Sherry, all of Fort Worth; Mr. and Mrs. Leslie Tonn, Wayne, Marilyn, and Sue, Rotan; Mr. and Mrs. Elton Guy and Randy, Carbon; Joe Bethany, Mr. and Mrs. Dock Martin, Jack, Jean, and Jane, all of Moran; Jerry Martin, Abilene; Bobbie Jean Martin, Albany; Mr. and Mrs. Ollie Hughes and Andy, Mr. and Mrs. Robert Mitchell and Roberta, all of Cisco; Mr. and Mrs. J. O. Donalson, Lestene, Marie and Buddy, of San Angelo; Mr. and Mrs. Junior Jackson, Diane, Gary and Jim, Gorman; Mr. and Mrs. G. L. Whitley, Jr., Glenn, Laura, and baby girl, Everman; and, Mrs. Myrtle McAvay and Eula Mae Crouch of Houston.

Friends attending were Mr. and Mrs. R. F. Vann, Carbon; Mrs. Elva Baker, Eastland; Mrs. Lola Mae Pierce, Oklahoma City; Nancy Fuller and Willard Bayett, Moran; and Velma Osborn, Abilene.

Everyone enjoyed the day's visiting and are looking forward to meeting again at Lake Cisco on July 3rd of next year.

POES VISIT

Mr. and Mrs. J. N. Poe spent Friday in Cisco visiting with Mr. and Mrs. S. N. Poe.

RECENT GUESTS

Visitors recently in the home of Mr. and Mrs. Monroe Walker were their daughter and family, Mr. and Mrs. Eral (Topper) Conner, Mark and Chris of Texarkana; their son, Mr. and Mrs. Donald Walker, Steven and Cheryl of Midland; Mr. Walker's sister, Mr. and Mrs. Durwood Bush of Phillips; his brother, Mr. and Mrs. Vernon Walker of Odessa; and his mother, Mrs. Cora Walker of Ranger.

Mr. and Mrs. Topper Conner also visited his parents, Mr. and Mrs. Earl Conner Jr. of Eastland.

SEWING GROUP

The Norwood Sewing group held a meeting July 7th.

They spent the afternoon sewing on garments and working on the 4-H record books.

Irene Sullivent is now the only member of the sewing group because the other member of the group has moved.

Dana Edwards, daughter of Mr. and Mrs. Earl Edwards has been visiting with her cousin, Brenda Edwards at Grand Prairie.

Sewing Machine Workshop Set

A workshop on "Buying a Sewing Machine," conducted by Eastland County Home Demonstration Agent Mrs. Beverly Nicholson, will be held at 2 p.m. Tuesday, July 13, in the Reddy Room of the Texas Electric Service Company.

Primarily for people who may be interested in buying a sewing machine in the future, the workshop will be open to the public. There will be no charge.

TUCKER SERVICE HELD IN ODESSA

Funeral services for Mr. Ben F. Tucker, 61, were held at 10 a.m. last Friday in the Kingston Avenue Baptist Church at Odessa.

He passed away Wednesday morning after a five year illness.

Survivors include his wife two daughters, Mrs. N. A. Richardson, Mrs. Bob Simmons, both of Odessa; four brothers, Gary Tucker, Tom Tucker and Loncie Tucker, all of Eastland and Ira Tucker of De Leon.

C. E. PAUL, D. C.
Complete Chiropractic Health Service
Ave. I at 8th St.—(Hwy. 80)
Cisco, Texas
Phone HI 2-1677

C. E. PAUL, D. C.
Complete Chiropractic Health Service
Ave. I at 8th St.—(Hwy. 80)
Cisco, Texas
Phone HI 2-1677

GUARANTEED ELECTRICAL WORK
Residential — Commercial — Industrial — Oil Patch
Installations — Repair — Maintenance
Up-Dating of Present Wiring
F. L. (Francis) BOND
BOND ELECTRIC 808 W. Commerce St. MAin 9-1724

It's Time to Spray under your house and in your house for termites, roaches, ants, fleas, spiders.
Also time to spray your grass, trees, and shrubbery.
H. D. WARREN
209 E. Valley
Phone MA 9-2434

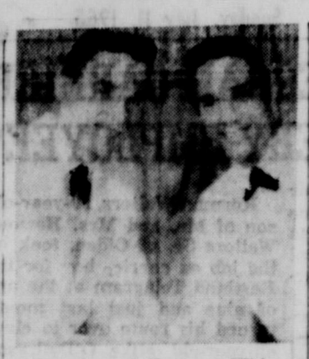

Ronnie and Tommy White

Grandsons Of Local Couple Entertain

Ronnie and Tommy White (The White Twins), who are grandsons of Mrs. O. M. White, 507 South Walnut, entertained the many people who attended the Bedias Homecoming on June 26-27 with their singing. Accompanying the White Twins were the Twilights. The boys all record for the Van Record Company.

Ronnie and Tommy live in Angleton.

ATTEND WORLD FAIR

Mr. and Mrs. Paul Taylor and Mr. and Mrs. R. B. Hall of Plainview have returned from a visit to the World's Fair in New York.

They enjoyed a guided tour in Richmond, Va., Washington D.C. and New York.

LET US — HELP!
YOU ENJOY MORE SUMMER COMFORT.
Complete Laundry Service — Free Pickup And Delivery
CISCO STEAM LAUNDRY
HI 2-2151

Resort Setting in the center of PHOENIX / ARIZONA
Desert-Resort Atmosphere in Downtown Phoenix—500 beautiful rooms and patio suites • Huge, Heated Swimming Pool in Garden Setting • Dining Room • Coffee Shop • Cocktail Lounge • Free TV and Radio in each Room • Finest Convention Hotel in the Southwest—new Auditorium seating 1,500 • Free Parking adjoining
Telephone: (602) AL3 — 2181
Teletype: 602 — 949 — 0134
Hotel Westward Ho
John B. Mills, Chairman of the Board / Cecil Mills, President
ASSOCIATED FEDERAL HOTELS
LA CONCHA—SAN JUAN GUNTER—SAN ANTONIO
ROBERT DRISCOLL—CORPUS CHRISTI

JOIN THE THOUSANDS SWITCHING TO WARDS
MONTGOMERY WARD
NO DOWN PAYMENT!
UP TO 36 MONTHS TO PAY!
BUY NOW! YOU'LL NEVER SAVE MORE!

Wards 15,000 BTU air conditioner
• Plenty of power for 920 sq. ft. NEMA rated
• Pushbutton controls; adjustable air deflectors
• Thermostat maintains set temperature; dehumidifies
$199.88
REG. 239.95

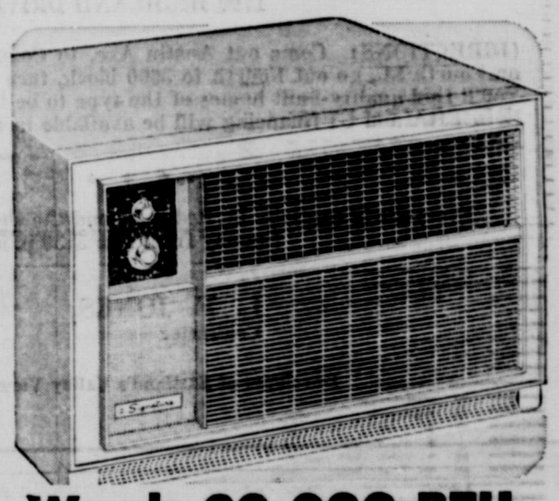

Wards 20,000 BTU air conditioner
• Heavy-duty capacity for 1250 sq. ft. NEMA tested
• Automatic thermostat maintains set temperature
• Dehumidifies; rust-resistant zinc clad cabinet
$248.00
REG. 319.95

11,000 BTU air conditioner
DESIGNED TO BE SEEN NOT HEARD
• 3-speed cooling — low, high and super cool. 115 v. • Automatic thermostat — set dial and forget it. • Dehumidifies up to 10.8 gal. of moisture daily.
$189.00
REG. 239.95
DUAL-STAT
Exclusive Dual-Stat operates only as needed
IDEAL for BEDROOMS
Adjustable AIR DISCHARGE
2-speed fan cooling 5,000 BTU-115 v.
REG. 139.95
$119

Wards all-frostless refrigerator-freezer
• 13.8 cu. ft. combination
• Frostless 150-lb. freezer
• Swing-out freezer basket
• Twin porcelain crispers
• Bonus storage doors
$259.95
REG. 309.95

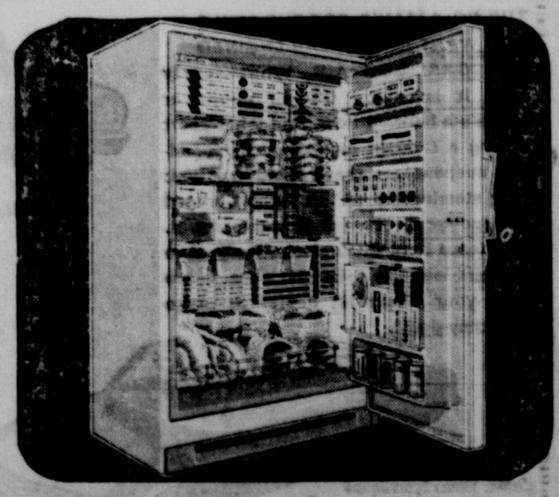

Signature freezer stores 510 pounds!
• Big 15 cu. ft. capacity
• 4 refrigerated shelves
• Full door has 5 shelves
• Adjustable cold control
• White porcelain interior
$177.00
REG. 229.95

WATCH REPAIR

Your watch will receive the very finest care in our repair department. We also feature:

- Ring Sizing
- Jewelry Repair
- Engraving
- Pearl Restringing

BESKOW JEWELRY

210 W. Main Eastland MA 9-2529

11-YEAR TELEGRAM CARRIER IS NEW ZACHERY EMPLOYEE

It has been found true for many many years that one of the most important parts in the functioning of a local newspaper is played by carrier boys.

Herman Walters, 20-year-old son of Mr. and Mrs. Herman Walters Sr. of Olden, took on the job as carrier boy for the Eastland Telegram at the age of nine and just last month turned his route over to eleven-year-old Mike O'Dell, son of Mr. and Mrs. Marcus O'Dell.

Mike is thrilled with his first job and wishes to satisfy his customers to the best of his ability.

Graduating from Olden High School in 1963, Herman delivered Telegram papers through his first year as a student in Ranger Junior College, giving up the job when he became an employee of Zachery Trucking Company, which seemed to be the best bet to help him get through his next year of college.

In '59, when Herman was hospitalized for five days after a tonsillectomy, his mother collected and delivered papers for him.

She said of her son's long-time paper route, "I know he wore out two bicycles, two motor-scooters and made the downpayment on a car."

Justice Baby To Galveston Hospital

The two-year-old daughter of Mr. and Mrs. Delbert Justice, the niece of Mrs. E. E. Donelson, was taken to a Galveston hospital last week, where she will be for the next six weeks undergoing treatments for a kidney infection.

The little girl has had the ailment all her life and just this year, underwent surgery which did not seem to help her condition.

Her mother is the former Annette Biles of Cisco.

Prayers offered for the little girl will be greatly appreciated by her parents and family, it was reported.

LOOK WHO'S NEW

A baby boy was born to Mr. and Mrs. Frank Main on July 6 at Eastland Memorial Hospital, 12:48 p.m.

Weighing eight pounds, eight ounces, the baby was named Michael Darren. His maternal grandmother is Mrs. Vera Kleiner.

Mrs. Main is the former Darlane Kleiner.

SHOP EASTLAND FIRST!

Eastern Star Holds Business, Social Meeting

Eastland Chapter No. 280, Order of the Eastern Star met in regular session last Tuesday at 7:30 p.m. in Masonic Hall, with worthy matron Ima Jordan presiding.

After the business meeting, a social hour was conducted in the Banquet Hall with the following hostesses serving refreshments: Thelma Pounds, Polly Smith and Venita Rhodes.

GRANDCHILDREN VISIT

Guests recently in the home of Mr. and Mrs. C. M. McCain were their grandchildren, Linda Horn and Douglas Horn Jr., both of Jefferson.

Helen Lucas of Abilene visited last weekend in the home of her parents, Mr. and Mrs. C. T. Lucas.

YOU ARE INVITED TO ATTEND THE HOME SHOW IN BROWNWOOD SUNDAY

TO INSPECT THE STYLE AND QUALITY OF THE HOMES IDENTICAL TO THE ONES TO BE BUILT IN EASTLAND'S NEW VALLEY VIEW ESTATES BY L. E. JONES, CONTRACTOR.

NEW HOMES BUILT IN BROWNWOOD BY MR. JONES ARE LOCATED 1700 HIGHLAND DRIVE

(DIRECTIONS: Come out Austin Ave. to Coggin, out Coggin, turn left on Fourth St., go out Fourth to 3600 block, turn right onto Highland.) You'll find quality-built homes of the type to be built in Eastland soon . . . Both FHA and GI financing will be available in the Eastland Valley View Estates.

* * *

Everyone is cordially invited to attend the showing in Brownwood Sunday from 1 to 5:30 p. m.

L. E. JONES,
Contractor

Developer of Eastland's Valley View Estates

City Ice & Grocery

410 W. Commerce MA 9-2701

Ice – Crushed or Block – Picnic Supplies

Cold Drinks, Ice Cream, Milk

Open Seven Days a Week – 6 to 9

SNOW CONES

One Stop Drive In Grocery

JIMMY R. KENDRICK, Owner-Operator

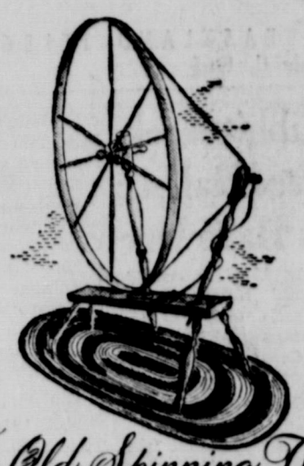

The Old Spinning Whee

. . . a perfect example of our patience and understanding care.

Arrington Hamm Funeral Home

301 S. Lamar
EASTLAND, TEXAS

Penneys STOREWIDE CLEARANCE

ALWAYS FIRST QUALITY

FOR MEN

Summer Suits $26.88

BETTER Sport Shirts ..... 1.88 - 2.88
Reg. Price to $3.98

Walk Shorts ..... $2 to $4

All Straw Hats ..... $1.44 - $2.44
Reg. $1.98 - $3.98

FOR WOMEN

Swim Suits $7
Reg. $8.98 to $10.98

Dresses ..... $4.00 to 10
Reg. $5.98 to $13.98
Over 200 to Choose From

Blouses Reg. $2.98 to $6.98 ..... $1.66 to $2

All Summer Handbags $1 $
Reg. $2.99 to $4.99

FOR BOYS

ALL Swim Suits ..... $1.44 - $2.44
Reg. $1.98 to $2.98

Suits 10.00
Reg. $19.95

FOR GIRLS

Dresses ..... $2.00 - 4
Reg. $2.98 to $6.98

Blouses $1
Reg. $1.98 - $2.59

Clean-Up on Better Piece Goods
Cotton Seersucker and Regulated Plus
66¢ yd.
One Group of Better Cottons – 44c yd.

3-to-14 girls' tops 'n shorts

2 for $1

PULL-ON TOPS in carefree cotton knit, priced for a quick clearaway! Solids, stripes, novelties. 3-14.

SHORT SHORTS—sporting hits now! All cotton, all at a next-to-nothing price! Assorted solids, all have elastic backs. 3-14.

jamaicas and sleeveless shir

Jamaicas in antrel polynosic-and-cotton solids . . . combed cotton plaids, cotton seersucker! Black, pastels. 10-18.

Shirts in Dacron polyester & cotton solids, Zantrel polynosic & cotton prints. 32-38.

1.50 EACH

Charge It At Penney's! Cisco Open Till 5:3

CHEVROLET

Only the No.1 man's got the No.1 buys: your Chevrolet dealer

(See him now!)

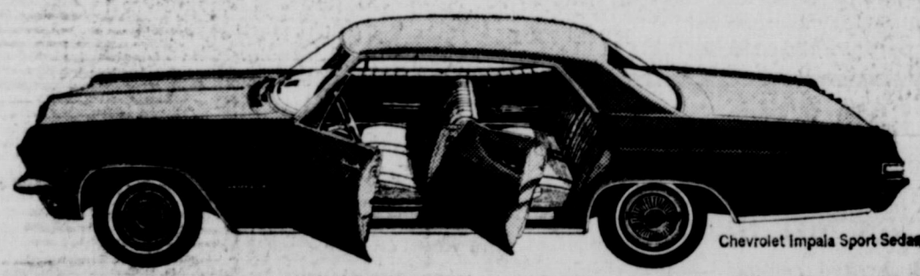

Chevrolet Impala Sport Sedan

THE NO. 1 MAN'S GOT THE CHOICE YOU WANT (MODELS, STYLES AND COLORS) IN HIS NO. 1 CAR: CHEVROLET. Models? Impalas, Bel Airs, Biscaynes. Styles? Sedans, coupes, convertibles, wagons. Colors? Black, white and most everything between. Engines? Even the new 325-hp Turbo-Jet V8 you can order. Buys? There's no better time to get yourself into the No. 1 car. Just see the No. 1 man now at the No. 1 place (where the sign says "Chevrolet")!

THE NO. 1 MAN'S GOT THE STYLE YOU WANT IN HIS REAR-ENGINED FUN CAR: CORVAIR. What sporty style it is: every Corvair coupe or sedan's a hardtop now. And what sport driving a Corvair: four-wheel independent suspension; rear-engine traction; easy steering; up to 180 Turbo-Charged horsepower in Corsas if you order it. Just leave it to Chevrolet to make sure Corvairs look like they cost a lot. Leave it to your Chevrolet dealer to make sure they don't.

Chevelle Malibu Sport Coupe

THE NO. 1 MAN'S GOT THE POWER YOU WANT (THRIFTY SIX OR BIG V8) IN HIS MIDDLE-SIZED CAR: CHEVELLE. If you like your car neat-sized and nimble, the No. 1 man's got it in Chevelle. Standard engine is a husky Six or a powerful Turbo-Fire V8, depending on model. Or you can order one of our livelier Turbo-Fire V8s, all the way up to 350 hp! If you want to make sure you get just the Chevelle for you—the model and the body style and the color and the equipment—see your Chevrolet dealer soon. Hurry!

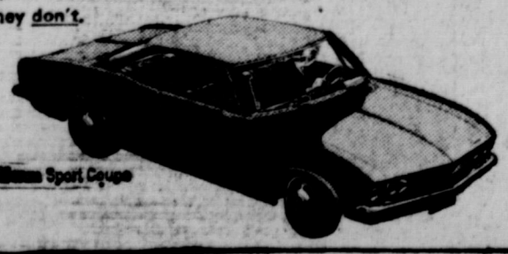

Corvair Monza Sport Coupe

no. 1 YOUR CHEVROLET DEALER

NOW'S THE TIME TO GET A NO.1 BUY ON THE NO.1 CARS!

FULLEN MOTOR COMPANY INC.

305 E. Main Eastland