

Saturday
Is Poll Tax
Deadline

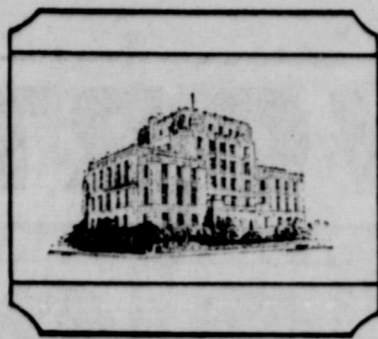

EASTLAND TELEGRAM



Saturday
Is Poll Tax
Deadline

VOLUME 89, NUMBER 8

EASTLAND, TEXAS 76448, THURSDAY, JANUARY 28, 1965

PRICE 10¢

EdBITS

By H.V.O.

IE MAIL brought the following letter from Mr. Bruce Perry, owner and general manager of Perry Brothers of Lufkin, Tex., and we'd like to share it with you:

Dear Mr. O'Brien: 65 marks Fifty Years of continual growth in the Vast Store Field for Perry Brothers, Inc. Beginning with one small store in 1915, we have expanded to the point of operating ninety-two stores throughout the State of Texas and stores in Lake Charles, Louisiana, making a total of 97 stores. Before the year 1950, we will open Number One Hundred. We have Perry Brothers so successful in the vast field: There is just one answer: loyal Customers.

It is true that through all these years in business we made every effort to our customers the best merchandise their money could buy. It is true we have tried to be as honest and as helpful as possible. But the fact still remains that we had not had the patronage of loyal customers in and day out during all these years, we would not be where we are today.

Mr. Bruce Perry of Eastland store is one of our company's oldest and as it's always been, it's used to our town. Loman James Johnson, has been with the company for the past ten years, mark his sixth year in Eastland soon. Congratulations to a fine firm and its personnel on its 50th Anniversary.

ANY WORDS and phrases in business reports and personnel evaluations become meaningless when used over - use, but the son of a gun - Ledger in Mississippi has supplied a translation for a few: "Not too bright" - qualified - Has committed no major blunders to live socially - Drinks by. She is active socially - She is too. Character and integrity - approach - Still one of the law. Proud attitude. -Opinion-ck - thinking - Offers able excuse for errors. Has pride in his work - ited. - offensive and aggressive - nemative. - attention to - A nit picker.

JAMES REID attended a seminar in Austin Tuesday and what we'd like to know is: What pretext did he show Gov. Connally his old pictures of his recent catches? You know he had with him . . . Friday is fine for turning in peanutting cards, warns Gildereth, ASCS manager.

THE FLAG-BIT from F.W.: "The Flag should be carried flat or horizontally, but always aloft and . . ."

Time for a New . . . with a low . . . at . . . National Bank . . . 7222

Bears Maul Mavs 76-71 to Tie Race

It was a "foul" night for the Eastland Mavericks Tuesday as they gave up their first district loss to a powerful Baird team, 76-71 in the last quarter.

The Mavericks led 53-51 going into the final quarter but the Bears outscored them 25-18 in that frame (in the final eight minutes in fact) to win the game and tie up the district standings. Both teams now carry a 7-1 record.

Three key men fouled out during the last quarter adding to the Mavericks' problems. Taking the bench via the foul route were Terry Treadwell, Mike Miller and Jim Herridge.

Miller was high for the team with 26 points followed by Herridge, a sophomore, with 18. Bobby Black and Tommy Barton made 25 and 23 points, respectively, to lead the win for the Bears. Maxie Gordon aided the cause with 13.

Baird also won the girls game 66-42 with Marsha Treadwell high for Eastland with 23. Carolyn Key ripped the nets for 14 and Mary Clark added five. Carolyn Thomas, Sue Underwood and Marilyn Huckaby all played good defense.

THE MAVS STATS
EASTLAND (71) - Rhodes 10 2; L. Wilson 5 0 10; Herridge 3 12 18; Rollings 1 0 2; Treadwell 6 0 12; H. Wilson 3 1 7; Miller 6 14 26. Totals: 25 27 71.

BAIRD (76) - Gordon 6 1 13; Barton 11 1 23; Harris 3 1 7; Black 10 5 25; Collins 0 1 1; Jones 1 1 3; Crow 1 2 4. Totals: 32 12 6.

MORE
Eastland 15 23 15 18-71
Baird 11 20 20 25-76

OTHER SCORES
Ranger 41, Clyde 49.
Albany 64, DeLeon 45.

STANDINGS TO DATE

Team	W	L	Pct.
Eastland	7	1	.875
Baird	7	1	.875
Ranger	5	2	.714
Clyde	3	5	.375
Albany	3	5	.375
DeLeon	1	7	.125
Cross Plains	1	6	.143

IN INAUGURAL PARADE
Midshipman Wayne Allen, born in Eastland and nephew of Mr. and Mrs. James Horton, carried the flag of the navy in the Inaugural Parade. He is a senior in Annapolis Naval Academy.

Visiting with Mr. and Mrs. George Parrack last weekend were Mr. and Mrs. E. P. Knotts of Roswell, N. M.

Five Abilene Men Post Bonds To Appeal Guilty Verdict, Fines Assessed In Chicken Fight Case

Appeal bonds for five Abilene men were filed Tuesday at noon with Justice of Peace M. D. Underwood in Ranger. The bonds were for \$200 each for their release pending appeal of their cases of "being concerned with a chicken fight" in 91st District Court at Eastland.

The quintet are represented by Jim Robinson, Abilene attorney, who defended them in their appearance in Underwood's justice of peace court here last week.

A six-member jury returned a verdict of guilty following that trial and the jurors assessed their fines at \$65.00 each - plus court costs. County - District Attorney Perry T. Brown prosecuted the case at the Ranger hearing.

It was not known Tuesday when the case would be heard in the 91st District Court at Eastland. Justice of Peace Underwood

The Mavericks will go to Albany Friday night for a triple-header, starting with the boys at 5:30 p.m. The Mavericks and Mavs have both won over Albany teams earlier.

Infant X-Ray Proposed In Rotary Talk

Mrs. Eureka Ferguson of Abilene, and a native Eastlander, presented a program Monday at the Rotary Club meeting on the "Eureka infant X-Ray Foundation."

Mrs. Ferguson accepts every opportunity she can to speak to groups, "Anyone who will listen", she said, on the horrible possibilities of birth defects. Her inspiration in the founding of Eureka Infant X-Ray Foundation was her granddaughter, who had bone abnormalities and prenatal defects which weren't discovered until she was three years old.

The granddaughter, Shere Lynne Stubbs, as a result of having both hips out of socket since birth, has undergone many costly and painful operations and has spent many years in bed-traction and steel and plaster casts. The realization is that if there was X-Rayed at birth this defect might have been discovered; thus, treatment could have begun earlier.

Mrs. Ferguson, daughter of Mrs. Millie Drake of Eastland and ex-movie star of the 20's, is putting up a "well worth while" fight in order that other children might not have to suffer as her granddaughter has.

The Eureka Infant X-Ray Foundation was established in Abilene as a non-profitable organization. Not only does it provide information to parents concerning the need of finding birth defects at an early stage, but also helps those whose parents can't afford the cost of X-rays by furnishing part of the cost for them.

Established by herself, this foundation provides that all new born infants be X-rayed for birth defects. If X-rays are made by the Eureka Foundation and a birth defect is sighted that early in the infant's life, a higher possibility could be given that the child, with correct treatment and medication, would become a healthy, normal adult, she said.

Roy Lee Smith was program chairman.

There Is No Such Thing As An 'Off-Election' Year

(An Editorial)

Today is Thursday and citizens have only through Saturday to qualify to vote in 1965 elections.

And poll tax sales are lagging in Eastland County. The tax office is offering a public service in announcing its intention of remaining open Saturday - but that's no reason to wait. Get 'em today. And remember too, that mailed applications must be in the hands of the tax office before the deadline - post marks do not count.

It's every person's own business whether he wants to equip himself to vote this year, but we would at least remind the public that the term "off-election" year is somewhat deceptive. And at no other time have Eastland Countians had more reason to be qualified voters, what with the EC-65 program now in progress. We have no idea what we may be called on to do in the future to help our county expand industrially, and some sort of election might be necessary. You'd want to be prepared to voice your vote.

And too, there's a vacancy in our 91st District Court which may at some time in the future require the casting of a ballot by a qualified voter.

There Is No Such Thing As An 'Off-Election' Year

(An Editorial)

Today is Thursday and citizens have only through Saturday to qualify to vote in 1965 elections.

And poll tax sales are lagging in Eastland County. The tax office is offering a public service in announcing its intention of remaining open Saturday - but that's no reason to wait. Get 'em today. And remember too, that mailed applications must be in the hands of the tax office before the deadline - post marks do not count.

It's every person's own business whether he wants to equip himself to vote this year, but we would at least remind the public that the term "off-election" year is somewhat deceptive. And at no other time have Eastland Countians had more reason to be qualified voters, what with the EC-65 program now in progress. We have no idea what we may be called on to do in the future to help our county expand industrially, and some sort of election might be necessary. You'd want to be prepared to voice your vote.

And too, there's a vacancy in our 91st District Court which may at some time in the future require the casting of a ballot by a qualified voter.

In Eastland, a city election is certain in April, when three members of the City Commission will be chosen for three-year terms. There'll be a school board election with three posts to be voted on.

And what about local option? One never knows and it's best to be prepared to vote - regardless of your convictions.

Through Wednesday morning there had been 837 poll tax receipts and 113 exemptions issued by the tax office. (Most of the 113 exemptions are for 21-year-olds, which represents a goodly-sized new voting group.)

Beyond that, it cannot be predicted in January what other elections will arise before the year is out.

There already are strong signs that there will be a state constitutional election as a result of the legislative session now underway.

For example, Gov. John Connally Monday told the State Democratic Executive Committee he hopes Texans will have the opportunity to vote again this year on a constitutional amendment to repeal the poll tax. Connally urged the committee members to support an all-out drive for poll tax payments this week in anticipation of such an election.

Locally, elections could be called during 1965 on which citizens would want to vote. These could include bond issues or, conceivably, a wet-dry election. We say simply these are possibilities, without having any foreknowledge that such proposals are in the making.

For whatever eventuality may come, citizens will want to be qualified to vote.

Ironic as it might be - remember you'll need a poll tax receipt to vote for the repeal of the poll tax.

Saturday Is Next Old Rip Scrip Drawing Day !!

Old Rip Scrip Drawing day is approaching. It will be held this Saturday on the south side of the square and the regular \$100 in cash will be given to lucky winners.

The hopper for ticket stubs is located at Perry Brothers, it has been announced.

Mean average temperature in Eastland County is 64 degrees.



EDWIN AARON . . . off critical list

Edwin Aaron Is Improving, Not Critical

Edwin Aaron is doing much better and seems to be improving each day, according to his mother, Mrs. Johnnie Aaron who said, "I think he can be taken off the critical list now." She also said that Edwin recognizes everyone now and that the braces he has to wear, after surgery on his jaw, must be worn for five weeks.

Edwin is married to the former Babeth Quinn, daughter of Alma Quinn of Eastland, and they have three children: Edwin Jr., 6, Lisa Beth, 5, and Johnny Guy, 2. Johnnie Aaron was at the bedside of his son in a Wichita Falls hospital, Tuesday morning. "Some of the family is with him all time," Mrs. Aaron said, "he's a pretty big man and sometimes he wants to get off the bed."

Young Aaron was seriously injured in an auto crash about a month ago. SHOP EASTLAND FIRST



EUGENE WITT . . . at 90

Eugene Witt, 96, Resident 65 Years Buried Tuesday

Funeral services for Eugene Witt, 96, were held Tuesday at 2:30 p.m. in the First Baptist Church with Rev. Haston Brewer, pastor, officiating. Burial was in Eastland Cemetery under direction of Arrington Hammer Funeral Home.

A former pharmacist and car dealer in Eastland, he died at 8:30 a.m. Sunday in an Eastland rest home after eight months illness.

He was born Oct. 12, 1868 in Morristown, Tenn., moved to Arkansas with his parents in 1881 and came to Texas in 1904. He and a brother established Witt Brothers Drug Store here and later, Mr. Witt became Ford dealer for Eastland. Until retiring in 1960, he served as Eastland sanitation officer.

He was a member of Eastland Masonic Lodge No. 476 and of the First Baptist Church.

Survivors include a sister, Mrs. Nora Andrews of Eastland, and several nieces and nephews.

The nephews were pallbearers.

Mrs. Min Ables, 54-Year Resident Of County, Dies

Funeral services for Mrs. Minnie Ables, 55, were held Wednesday at 2 p.m. in the Higginbotham Funeral Chapel of Gorman. She died Jan. 25 at 8:30 p.m. in Eastland Memorial Hospital.

Born March 4, 1879 in Hunt County, she was the former Minnie Florence Cockran. She married Charlie Ables, who died Feb. of 1921, and was a resident of Eastland County since 1911. She lived in Carbon many years.

Survivors include three sons, V. A. of Carbon, M. C. and H. C., both of Eastland; two daughters, Mrs. Alta Walker of Houston and Mrs. Carrie Bratton of Eastland; one sister, Flora Scherz of San Angelo; 11 grandchildren; 15 great-grandchildren; and several nieces and nephews. For the past two years she lived in Eastland with her daughter, Mrs. Bratton.

Burial was at Carbon Cemetery and grandsons were pallbearers.

Pre-1st Graders Being Counted

Parents living within the Eastland Independent School District, having children who will enter school for the first time in September, 1965, and who have no other children attending Eastland Public Schools are urged to call MA 9-2646, the Superintendent's office, to give the names of such children.

The official school census is taken each year as of February 1. The manuscript of Franklin's Autobiography is preserved at the Huntington Library in California.

Annual 9:49 Father-Son Banquet at 7

H. N. (Rusty) Russell will be featured speaker at the 34th annual Father-Son Banquet of the 9:49 Sunday School Class to be held this evening at 7 p.m. in the Fellowship Hall of the First Methodist Church.

Every man and boy is welcome, regardless of denomination, to this traditional banquet of which the object is to present a clear and comprehensive view of the Holy scriptures and to deepen belief and faith in God.

Mr. Russell is a retired coach, after spending 41 years in that field, and is past president of the Hall of Honor of High School Coaches Association and of Texas High School Coaches Association also, he was national coach of the week in 1950-51.

The meal will be served by the Women's Society of Christian Service with Mrs. H. J. Pulgerin in charge and will consist of turkey and dressing, green beans, cranberry sauce, cookies and dixie cups, hot rolls, butter, coffee and fruit drink.

Those attending have been asked to enter the east door into the sanctuary.

Lions See Film on Educational TV

Eastland Lion Club members viewed a special film on educational television at their regular luncheon meeting Tuesday.

Frank Crowell was program chairman and arranged for the Bell Telephone Co.-produced film, projected by Wendell Siebert.

Explaining that the current population explosion, amounting to some 21,000 new births daily, puts added strain on school systems in this country, and went on to explain how certain areas are coping with the expanding school census through the use of television.

Cited were Anaheim, Calif., Hagarstown, Maryland, the University of Michigan, the state of South Carolina, and others which are utilizing the new medium to broaden teaching capabilities.

President Leon Musgrove presided.

Site-Tour of County Is Feb. 4 EC-65 Seminar

The next seminar for EC-65 will be held on Thursday, February 4, beginning in Cisco and continuing in area towns before concluding with lunch and a briefing session in Rising Star, according to the Texas Industrial Commission.

EC-65, the pilot program for industrial development, is sponsored by leaders from Eastland County in cooperation with the Texas Industrial Commission.

This third seminar in a series of five so called "Plant Sites," a panel of experts from around the state will visit various sites in each community throughout the county and then hold a critique on how to improve and sell the properties to manufacturing companies.

The group will meet in Cisco at the Chamber of Commerce office at 8:30 a.m. on February 4. They will board a bus which is being provided by Cisco Junior College and then visit sites in Cisco, Eastland, Ranger, Gorman, and Rising Star. They will have lunch in Rising Star at the American Legion Hall and hold their briefing session there.

Tickets for the banquet are on sale at Smitty's Jewelry, Robertson Radio and Television and Earl Bender at \$1 each. They may also be purchased from members of the class.

Missing Girl Found Safe At Home Of Friend

A 15-year old girl who had been missing from her home one mile northeast of Cisco since last Tuesday was found Saturday night at the home of a friend.

A search party of volunteers from Cisco, Eastland, and Ranger, the Cisco Volunteer Fire Department, city police, and the Highway Department instituted an extensive search after the girl's family reported her missing Saturday.

The young girl reportedly had left home on previous occasions but had never been missing that long before. She has been taken to the state school at Gainesville.

Fire Department Buys Boat, Motor - Asks Help

The Eastland Volunteer Fire Department has recently purchased a boat and motor to be used for emergency rescue service at the area lakes.

Individuals and firms are contributing to help defray the cost of the needed equipment and donations may be made directly to members or Chief Wayne Jackson.

The emergency unit will be kept at the fire station and be used for recovery of drowning victims' bodies so that they may be taken from the water as soon as possible. In the past, the fire department has had to depend on borrowed boats and equipment for this purpose.

Every assistance with this program will be appreciated, Chief Jackson said.

BRING YOUR dirty old radiator in for cleaning and winterizing. Also major and minor tune-ups. Otis Coleman's Humble Service. East Main St.

Freyschlag INSURANCE

Anyone who wishes to join the tour in any town may do so. The first two sessions were called "Community Betterment" and "Research and Analysis." The fourth and fifth seminars will be held in Gorman and Cisco on the subjects "Industrial Financing" and "How to Find Prospects." There is a possibility that Governor John Connally will attend the last seminar, according to a county spokesman.

Weather report

THURSDAY - Cold. Sun rises 7:08, sets 5:19. Moon rises 4:16 a.m. Fishing poor.
FRIDAY - Pleasant. Sun rises 7:07, sets 5:20. Moon rises 5:09 a.m. Fishing fair.
SATURDAY - Blistery. Sun rises 7:06, sets 5:21, moon rises 5:09 a.m. Fishing poor.

NOW... YOU CAN HAVE REAL PROTECTION!

Yes, now you can have a true non-cancellable hospitalization policy during our winter enrollment. This policy, issued on all ages up to 94 years, can be yours for \$108 a year for a man and wife or for only \$54 a year for one person.

It will pay up to \$250 for surgeon's fee in a hospital, doctor's office, or clinic, and up to \$700 on hospital room. It pays for X-rays, plaster cast, splint, surgical dressing, hypodermics, blood transfusions, and pays liberally on many other expenses. And — this policy pays \$1,000 cash money in case of accidental death.

For more information, clip the coupon at lower left and mail to:

AMERICAN LIFE & ACCIDENT INSURANCE CO.
Please send more information about your winter enrollment plan to:
NAME _____
ADDRESS _____

American Life and Accident Insurance Co.
DRAWER B
Clyde, Texas



APPOINTED — Henry Van Green Jr., 1950 graduate of Eastland High School, recently received an opportunity, which he accepted, to become a member of the faculty at Midwestern University in Wichita Falls, where he received his B. S. degree in business administration in 1963. Henry was a student at Midwestern, when asked to return as a teacher after graduating from North Texas State University, making the situation quite honorary for him. Son of Mr. and Mrs. Henry Van Geem of Eastland, he received the M.B.A. from North Texas and, while at Midwestern, will assist in compiling the paper, "Economic Base Study of Wichita Falls".

Letters TO THE EDITOR

Editor,
That letter you printed about repaving, curbing, and cleaning up South Daughtery Street was good.
There is a democratic way to get the city commission to take a public stand on this. The folks on South Daughtery Street ought to appoint a citizens committee to represent them with the city commission until they start this work.
Folks like Mr. McMoye, T. E. Richardson, C. B. Chaney, Mrs. Ray Johnson, and R. N. Wilson ought to get free radio time for them and the city commission to talk about this and the Texas Electric Co. ought to be there to talk about lights they sure need and people from the hospital ought to be there too.
This is a good thing and somebody ought to do something until it is done like it should be.
Name Withheld by Request
Mr. and Mrs. Weldon Armstrong will visit this weekend in Wichita Falls with their daughter and family. Mr. and Mrs. D'Wayne Knight and Kim.
Visiting with Mr. and Mrs. Raymond Beck during the week has been their son, Tommy Ray, a student at Texas University.

WORTH FOOD MART

The SURE SIGN OF QUALITY!

Prices Are Effective: Thursday Thru Saturday

Regular or Pine Scented LYSOL FILLER PAPER Cosmo-2 Hole Notebooks

Medium Size Bott. 39¢
225 Sheets 29¢

FREE! 1800 Bonus S&H GREEN STAMPS
When You Redeem the Coupons in this Ad And Make the Purchases indicated.

Penney's CLEARANCE

ALWAYS FIRST QUALITY

LAST WEEK
All Famous Penney Brand Sheets REDUCED!

white
1.49 Twin 72" x 108" flat or ELASTA-FIT bottom sheet.
Full 81" x 108" flat or ELASTA-FIT bottom sheet **1.66**

Pencale Penney's Fine Combed COTTON PERCALE!
2.49 Pastels
Twin 72" x 108" flat or ELASTA-FIT bottom sheet.
Full 81" x 108" flat or ELASTA-FIT bottom sheet **2.73**
Cases 42" x 38 1/2" **2 for 1.21**

Special-buy! Electric Blanket. Rayon/cotton in Supernap finish.
63x84 Twin - **8.99**
Double Bed - **9.99**
2-year replacement guarantee! Many colors to choose from.

SUPERNAP BLANKET
72 x 90" Size
3 1/4 Lbs.
90% Rayon 10% Nylon
Many Colors **3.99**

- CORDUROY**
Throw Pillows **50¢**
BOY'S PRINTED COTTON Flannel Shirts **.99¢**
BOY'S PRINTED COTTON Flannel Pajamas **\$.1**
MEN'S COTTON Flannel Shirts **1.33**
BOY'S WARM LINED Corduroy Jackets **7.88**
BOY'S ORLON Stripe Sweaters **\$.4**
PRINTED REGULATED Cotton Fabric **yd. 57¢**
GIRLS BETTER Cotton Dresses **\$.2**
WOMEN'S WARM Dress Gloves **77¢**
WOMEN'S BETTER Printed Robes **\$.9**
MEN'S SHORT SLEEVE Sport Shirts **1.50**
WOMEN'S COTTON Sheen Pants **1.99**
GIRLS COTTON Flannel Pajamas **\$.2**
ENTIRE STOCK COSTUME Jewelry **20¢**
WOMEN'S PRINTED FLANNEL Gowns Pajamas **1.99**
- WOMEN'S BETTER Only A Few!**
Dresses **\$.2**
WOMEN'S BETTER QUALITY Winter Coats **\$.15**
Women's Better Quality Zelfrome Knit Dress **\$.8**
ONLY A FEW GIRLS Dress Coats **\$.10**
GIRLS WARM BULKY Knit Sweaters **\$.3**
BOY'S SHORT SLEEVE Knit Shirts **2 for 99¢**
BOY'S LONG SLEEVE Sport Shirts **1.67**
BOY'S WARM Gloves **2 for 99¢**
WOMEN'S WOOL, COTTON Dress Skirts **\$.4**
WOMEN'S WARM BULKY Knit Sweaters **\$.7**
MEN'S LONG SLEEVE Sport Shirts **2.50**
4 BOYS Suits **\$.10**
BOY'S FLEECE LINED Sweat Shirts **99¢**
WOMEN'S Scarves **50¢**
BARGAIN Table **50¢ to \$.2**

RANGER DRIVE-IN THEATRE
Highway 80 — East on Ranger Hill
Box Office Opens 6:30 - Show Starts 7
ADULTS 50c KIDDIES UNDER 11 FREE
FRIDAY — SATURDAY — SUNDAY
JANUARY 29 - 30 - 31

A STORY OF LOVE BEFORE MARRIAGE
THE YOUNG LOVERS
Merrill Lynch, Pierce, Fenner & Smith
Sponsored by Golden Jubilee
FONDA - HUGUENY - ADAMS - WALTER

MAJESTIC
THURSDAY — FRIDAY — SATURDAY
Th.-Fri. Open 5:15 — Shows 5:45 - 7:35 - 9:25
Sat. Open 1:45 — Shows 2:15 - 4:05 - 5:55 - 7:45 - 9:35

If you're afraid of the things that can come out of YOUR DREAMS...
WILLIAM CASTLE WARNS YOU... DON'T SEE...
THE NIGHT WALKER
ROBERT TAYLOR · BARBARA STANWYCK

STARTS SUNDAY
Take a gander at the hilarious romantic adventures of...
Cary Grant **Leslie Caron**
"Father, Goose"
TECHNICOLOR
TREVOR HOWARD

"FATHER GOOSE" IS TREMENDOUS COMEDY GUARANTEED TO ENTERTAIN!

CLIP AND SAVE!

100 BONUS S&H Green Stamps With this Coupon & Purchase of A 100 Count Pkg. of LIPTON'S TEA BAGS
Void After Jan. 30, 1965

50 BONUS S&H Green Stamps With this coupon and purchase of A Family Size Tube of GLEEM TOOTH PASTE
Void After Jan. 30, 1965

50 BONUS S&H Green Stamps With this Coupon & Purchase of A No. 2 Can of Wolf PLAIN CHILI
Void After Jan. 30, 1965

50 BONUS S&H Green Stamps With this Coupon & Purchase of 2 No. 300 Cans of WOLF TAMALES
Void After Jan. 30, 1965

50 BONUS S&H Green Stamps with this Coupon & Purchase of Four (4) No. 211 Cans of Libby's Fruit Nectars
Void After Jan. 30, 1965

50 BONUS S&H Green Stamps With this Coupon & Purchase of Four (4) 14 oz. Cans of Libby's Deep Brown PORK & BEAN
Void After Jan. 30, 1965

50 BONUS S&H Green Stamps With this Coupon & Purchase of Four (4) No. 303 Cans of Libby's SPINACH
Void After Jan. 30, 1965

50 BONUS S&H Green Stamps With this Coupon & Purchase of Two (2) No. 303 Cans of PEARS
Void After Jan. 30, 1965

100 BONUS S&H Green Stamps With this Coupon & Purchase of A 2-lb. Can of Chase & Sanborn COFFEE
Void After Jan. 30, 1965

50 BONUS S&H Green Stamps With this Coupon & Purchase of Two (2) 1 Lb. Ctns. of Blue Bonnet Regular MARGARINE
Void After Jan. 30, 1965

50 BONUS S&H Green Stamps With this Coupon & Purchase of Two (2) Pkgs. of Betty Crocker CAKE MIXES
Void After Jan. 30, 1965

50 BONUS S&H Green Stamps With this Coupon & Purchase of Six (6) 1 Lb. Cans of Dog Food KEN-L-RATION
Void After Jan. 30, 1965

50 BONUS S&H Green Stamps with this Coupon & Purchase of A 60 tab. Bott. of Multi-Vitamins CHOCK For Children
Void After Jan. 30, 1965

Charge It! Penney's in Cisco Open to 5:30

Boneless CHUCK

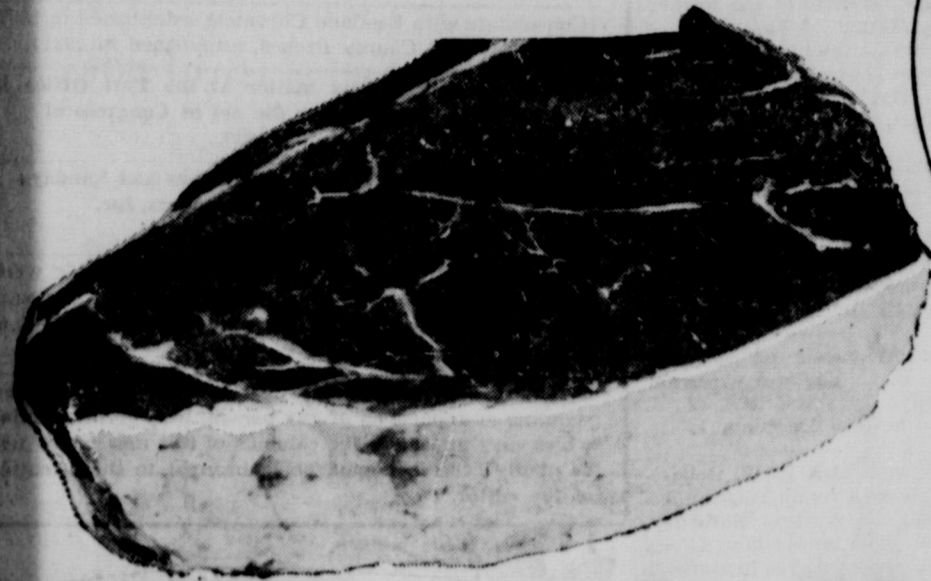

W.C.Q. Heavy Beef ROAST

Lb. **59¢**

CLIP AND SAVE!

50 BONUS S&H Green Stamps
With this Coupon & Purchase of
2 Lbs. or More of any Cut of
BEEF ROAST
Void After Jan. 30, 1965

WORTH FOOD MART

WORTH

FOOD MART

The SURE SIGN OF QUALITY!



Prices Effective: Thursday Thru Saturday

BACON Swift's Premium Thick Sliced 2 Lb. Pkg. **99¢**

Little Sizzlers Hormel Pure Pork Sausage 12 oz. Pkg. **49¢**

Breaded Shrimp Captain Krusty Frozen 8 oz. Pkg. **49¢**

CLIP AND SAVE!

50 BONUS S&H Green Stamps
With this Coupon & Purchase of
A 3 Lb. Can of
CRISCO SHORTENING
Void After Jan. 30, 1965

WORTH FOOD MART

CRISCO

3-Lb. Can **69¢**

PICNICS Fully Cooked Swift's Premium 4 to 6 Lb. Avg. Weight Lb. **33¢**

ARM ROAST BEEF SHOULDER W.C.Q. Heavy Beef Lb. **59¢**



12 -Btl. Ctn. PLUS DEPOSIT **59¢**

Bar Soap Values!

PALMOLIVE	3 Regular Bars	35c
PALMOLIVE	2 Bath Bars	35c
Cashmere BAR SOAP	3 Regular Bars	35c
Cashmere BAR SOAP	2 Bath Bars	35c

MIX or MATCH LIBBY'S FROZEN

- Chopped Broccoli
- Chop. or Leaf Spinach
- Turnip Greens w/Turnips
- Mustard or Collard Greens

6 10 oz. Pkgs. **\$1**

- Cut or Cream Style Corn — 10 oz.
- Mixed Vegetables — 10-oz.
- Cut or Whole Baby Okra
- Green Beans—Cut or Fr. — 9-oz.
- Blackeyed Peas — 10-oz.
- Green Peas — 10-oz.

5 Packages **\$1.00**

CLIP AND SAVE!

50 BONUS S&H Green Stamps
With this Coupon and Purchase of
Two (2)-No. 1/2 Cans of Star Kist
CHUNK TUNA
Void After Jan. 30, 1965

WORTH FOOD MART

CATFISH Taste O'Sea Lb. Pkg. **59c**

TREASURE Supreme Cookies Chocolate 9 oz. Pkg. **39c**

CLIP AND SAVE!

100 BONUS S&H Green Stamps
with this coupon and purchase of
A No. 9060 Modelin Economy
SPONGE MOP
Void After Jan. 30, 1965

WORTH FOOD MART

VEL-O MATIC For Automatic Washers 20 oz. Pkg. **45c**

AJAX CLEANSER Giant Size 2 For **49c**

SOAKY LIQUID Bath Detergent Ea. **69c**

CLIP AND SAVE!

100 BONUS S&H Green Stamps
With this Coupon & Purchase of
A 14 oz. Can of
JOHNSON'S PLEDGE
Void After Jan. 30, 1965

WORTH FOOD MART

CLOROX bleach 1/2 Gal. Jug **29¢**

SKIM MILK Foremost Profile 2 1/2 gal. **69c**

GRAHAMS Nabisco Honey 1 lb. Box **37c**

MEAT PIES Libby's Beef, Chicken or Turkey 8-oz. . . . **5 FOR \$1.**

CLIP AND SAVE!

50 BONUS S&H Green Stamps
With this Coupon & Purchase of
An 8 oz. can of McCormick's
BLACK PEPPER
Void After Jan. 30, 1965

WORTH FOOD MART

ORANGE JUICE Libby's Frozen 4 6 Oz. Cans **89¢**

FRUIT PIES Libby's Frozen All Flavors 3 8 Inch Pies **\$1.00**

CAULIFLOWER Libby's Broccoli Spears Or 2 10 oz. Pkgs. **49¢**

CLIP AND SAVE!

50 BONUS S&H Green Stamps
With this Coupon & Purchase of
Two (2) 600 Ct. Boxes of
KLEENEX FACIAL TISSUE
Void After Jan. 30, 1965

WORTH FOOD MART

APPLES ROME BEAUTY 4 Lb. Bag **49¢**

ORANGES CALIF. NAVELS Lb. **15¢**

CLIP AND SAVE!

50 BONUS S&H Green Stamps
With this Coupon & Purchase of
Two (2) 2-roll Pkgs. of Delsey
BATHROOM TISSUE
Void After Jan. 30, 1965

WORTH FOOD MART

ANJOU PEARS Extra Fancy Lb. **19c**

FRESH CARROTS 2-lb. Cello Bag **19c**

GREEN CABBAGE Fresh-Firm Heads Lb. **5c**

YELLOW ONIONS U. S. No. 1 3 Lb. **19c**

CLIP AND SAVE!

50 BONUS S&H Green Stamps
With this Coupon & Purchase of
An 18 in. X 25 Ft. Roll of Alcoa
ALUMINUM FOIL
Void After Jan. 30, 1965

WORTH FOOD MART

CLIP AND SAVE!

50 BONUS S&H Green Stamps
with this Coupon & Purchase of
A 26 oz. Box of Powder Bleach
SNOWY BLEACH
Void After Jan. 30, 1965

WORTH FOOD MART

CLIP AND SAVE!

50 BONUS S&H Green Stamps
with this Coupon & Purchase of
Six (6) Jars any Style of
GERBER'S BABYFOOD
Void After Jan. 30, 1965

WORTH FOOD MART

CLIP AND SAVE!

50 BONUS S&H Green Stamps
with this coupon and purchase of
A 12 oz. Can of Luncheon Meat
HORMEL SPAM
Void After Jan. 30, 1965

WORTH FOOD MART

CLIP AND SAVE!

100 BONUS S&H Green Stamps
with this coupon and purchase of
A 2 Lb. Box of
KRAFT VELVEETA
Void After Jan. 30, 1965

WORTH FOOD MART

new FAB

heavy duty formula

CLEAN CLEAR THROUGH

GIANT BOX
10¢ off Label
49¢
Net

CLIP AND SAVE!

50 BONUS S&H Green Stamps
With this Coupon & Purchase of
An 18 in. X 25 Ft. Roll of Alcoa
ALUMINUM FOIL
Void After Jan. 30, 1965

WORTH FOOD MART

EASTLAND TELEGRAM

110 W. Commerce St. — Eastland, Texas
Phone MI 9-1707

(Consolidate with Eastland Chronicle, established in 1827 and Eastland County Record, established in 1931).

Entered as second class matter at the Post Office at Eastland, Texas, under the act of Congress of March 3, 1879.

Published Semi-Weekly — Thursdays and Sundays
By Eastland County Newspapers, Inc.
H. V. O'BRIEN, Editor

SUBSCRIPTION RATES: By carrier in city, 15c week or 65c month; one year by mail in county, \$3; one year by mail elsewhere in state, \$5; one year by mail outside state, \$6.

NOTICE: Any erroneous reflection upon the character or standing or reputation of any person, firm or corporation which may appear in the columns of this newspaper will be gladly corrected upon being brought to the attention of the editor.

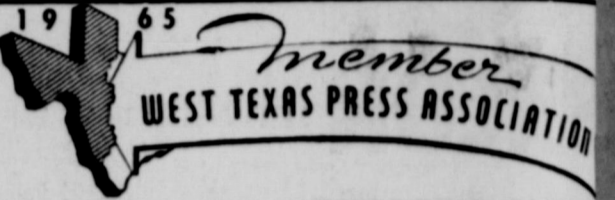

BOWLING NEWS

LADIES TUESDAY NIGHT LEAGUE January 19, 1965		Frozen Food Locker, Ranger	
Altman's	122 38	High Team 3 Games	
Koen Salvage	110 50	Fiesta Flips	
KERC	100 60	Frozen Food Locker	
Scott's Bait House	94 66	Anderson Chevrolet	
Johnson Appliance, Ranger	93 67	High Individual 3 Games	
Spot Cafe, Cisco	78 82	Louise Jordan	
Modern Dry Cleaners	70 90	Faye Boustead	
Poe Floral	68 92	Hattie Weathers	
Central Drug	66 94	High Team Game	
Hollywood Vassarrette No. 1	64 96	Fiesta Flips	
Hollywood Vassarrette No. 2	49 111	Anderson Chevrolet	
Fiesta Bowl	46 114	Frozen Food Locker	
High Team 3 Games		High Individual Game	
Scott's Bait House	2259	Louise Jordan	
Fiesta Bowl	2251	Shirley Gentry	
Koen Salvage	2246	Sandra Holloway	
High Individual 3 Games			
Helga Tiner	518		
Myrtle Aaron	473		
Ima Ruth Taylor	461		
High Team Game			
Central Drug	819		
Scott's Bait House	814		
Fiesta Bowl	808		
High Individual Game			
Helga Tiner	201		
Myrtle Aaron	195		
Lou Dell Bryan	182		
LADIES WEDNESDAY NIGHT LEAGUE January 20, 1965			
Scott's Bait House	101 51		
Fiesta Flips	82 70		
Fiesta Bowl	80 72		
Rutherford Chevrolet, Cisco	75 77		
Anderson Chevrolet, Ranger	64 88		

Say It with Flowers
Flower and Gift Shop
200 N. Green
Mrs. Ita R. Parrish
MA 9-1101 — All Home
Florifax Delivery Service

Whittenton
T. V. Repair
Guaranteed Service
RCA & Sylvania
Tubes & parts.
AT
WESTERN
AUTO
MA 9-2011

CALL MA 9-1707
CLASSIFIED ADS

Announcements

MASONIC LODGE NO 467
Meets second Thursday of each month at 7:30 p. m. in the Masonic Hall. Call E. M. Simpson, W. M., MA 9-1065 or L. E. Huckabay, Sec., MA 9-1391 for information.

EASTLAND ROTARY CLUB

Meets each Monday noon at White Elephant Restaurant in Eastland. Cyrus Barcus, president.

Notice

NOTICE: Helene's Thrifty Shop grand opening sale still in progress. Don't miss it. Gorman Hotel, Gorman, Texas. 8
THE AUTHORIZED Singer Sewing Machine representative will be at Modern Dry Cleaners each Tuesday. For information call or come by Modern Dry Cleaners, 210 South Seaman. Phone MA 9-1344, Eastland. tf
NOTICE: Save money. Have your tires retreaded for winter wear. Most sizes, \$7.95. One year guarantee. Jim Horton Tire Service, Eastland, Texas. tf

NOTICE: Free demonstration of Merle Norman Cosmetics at Ruby Lee's Beauty Shop. All type beauty work, special on cold wave permanents. 403 S. Lamar St., Phone MA 9-2168. tf

BOILES BARBECUE — Barbecue, pit cooked from choice heavy beef. Barbecue to go. Highway 80 West. 2200 Commerce, Eastland. tf

NOTICE: Make Baby Dressed by visiting Mrs. Houle's Babyland, where you'll find beauties for the 0 to 4s; Mrs. Day's fine shoes (we have the Vis-U-Vue for correct measurement); and P. S. spring lovelies are already arriving, and you'll like them. Also full stock of gift items. At Babyland, 612 S. Daugherty, MA 9-2089. tf

YOUR CAR POLISHED: At a price — you can afford. Call or see Marvin Grubb today. Phone MA 9-2547 or MA 9-1574. 517 South Daugherty. 11

NOTICE — I will not be responsible for debts incurred by anyone other than myself. E. E. Bartholomew. 2tp

FOR SALE: Clean, high tread, used tires. All inspected and re-conditioned. Prices start at just \$3.95. Free installation. All guaranteed. Goodyear Service Store, Eastland. tf

FREE
Estimates on RE-ROOFING
Or Repair of Your Old Roof.
Residential and Commercial
Eastland Roofing Co.
Noble Squiers
Phone MA 9-2370



Reduce winter car woes with proper car lubrication. Let our experts handle it for you today. 1-day service.

GET A COMPLETE LUBE JOB NOW
OBIE'S HUMBLE SERVICE STATION
802 W. Main
MA 9-8866

For Sale

FOR SALE or Rent: House. Phone MA 9-2090. 9
SINGER ZIG ZAG: Does decorative stitching, blind hem, sews on buttons, etc., with dial control, no attachments needed. Will sell for \$56.03 or pick up payments of \$5 per month. Write Box O in care of this paper. 9

FOR SALE: Fresh, whole milk with lots of cream. At Mrs. Ford's Drive Inn Dairy, one-half mile south of Highway 80, on Power Plant road. 8

FOR SALE: We have several good, used, traded-in refrigerators. Priced from \$39.95. 60 day warranty. Terms available. Goodyear Service Store, Eastland. tf

FOR SALE: Our entire stock of Dearborn Room Heaters, reduced for end-of-season close-out. Buy on easy budget terms — No money down. Goodyear Service Store, Eastland. tf

FOR SALE — Three nice homes. Bargain prices. One small equity. All well located. M. A. Treadwell, Sr. MA 9-2017. tf

FOR SALE: '56 Ford, one-half ton pickup, fair condition. First \$250 cash will buy. Call after 5 p. m., MA 9-2051, Darrell Cooper. tf

FOR SALE: Young's Goat Island at Lake Leon Summer cabin — electricity, deeded land, \$1,000. Call MA 9-1878 or contact James W. Young. tf

FOR SALE: 80 acre cultivated tract, 4 miles west of Gorman. 27 acre peanut allotment included. Ample surface water. Ross Wilson, Gorman. Phone RE 4-2222 or RE 4-2327. P. O. Box 463. 9

FOR SALE: Small equity in a three-bedroom house. 407 East Foch. Call MA 9-2476. 9

FOR SALE: Two and three bedroom houses at Breckenridge. Finance available. See or call O. E. Bradford, house-mover, HI 9-4506 or HI 9-3780, Breckenridge. tf

FOR SALE: Two and three bedroom houses, small and large tracts of land. Ranch and Farm Service, 301 N. Seaman, Eastland, MA 9-2131. tf

FOR SALE: Coin operated laundry. Reasonable. Write Box A, Care of Eastland Telegram, Eastland, Texas. 15

FOR SALE — Fat hens, three for \$1. Kendrick Poultry Farm. 2tc

Wanted

WANTED: If you have an odd job of any kind, let Odd Jobs, Inc. do it. We will do the work to suit your taste. Call MA 9-1965. 8

WANTED: Contract fence building. By the mile, or by the hour. J. A. Dunlap, 405 W. 11th, Cisco or call HI 2-2197. 8

WANTED — nurses, nurses aides, cooks and trainees as nurses aides. Apply at the Nursing home office, Village Hotel, Main Floor at the West entrance. 9

WANTED: All kinds dirt work, have D7 Cat. dozer for tank cleaning, terracing, brush clearing, or what have you. Call Brooks Dirt Work, Cisco HI 2-3291, or write Box 666, Cisco. 11

WANTED: All kinds dirt work, have D7 Cat. dozer for tank cleaning, terracing, brush clearing, or what have you. Call Brooks Dirt Work, HI 2-3291, Cisco, or write Box 666, Cisco. 11

More than 225 different tree types, 600 species of grasses and 4,000 species of wild flowers grow in Texas.

JOE SAYS:
If happiness could be bought, we'd be unhappy about the price.
JOE CULPEPPER
of Hood King Motor Co., also says: "See me for the best automobile deal."

Rentals

FOR RENT: Unfurnished house, 414 East Sadosa. Call MA 9-1977. 1f

FOR RENT: Combination service station and cafe. Four trailer spaces. Tools and equipment for sale. Will finance and has good location. Call HI 9-2334 or write Box 667 in Breckenridge. 9

FOR RENT: Apartment—nice, clean, furnished. Large living room, large bedroom, kitchen and bath. Bills paid. Phone MA 9-2362. 1f

FOR RENT: Small, furnished house, 503 East Sadosa. Phone MA 9-1977. 1f

FOR RENT: Four room apartment, walk-in closet, two beds. Call MA 9-2186. 1f

FOR RENT: Furnished apartment. Car port, bills paid. For couple or individual only. 203 N. Dixie. 1f

FOR RENT: Two bedroom house, new, 305 N. College St., \$50 monthly. Call MA 9-2370. 1f

FOR RENT: Duplex — four furnished rooms and four unfurnished rooms, newly decorated. Call MA 9-2186. 8

FOR RENT: Small, furnished house. Apply 612 West Patterson or Mode-O-Day. 9

Card of Thanks

CARD OF THANKS
We wish to express our appreciation for the kindness shown us during the illness and death of our loved one. To all those who sent flowers, food and cards; to Dr. Treadwell and the nurses of Eastland Memorial Hospital; and to Rev. Haston Brewer and Mr. Milton Underwood for the words of comfort.
May God bless each of you.
The family of Jesse N. Taylor

C. E. PAUL, D. C.
Complete Chiropractic Health Service
Ave. 1 at 8th St.—(Hwy. 80)
Cisco, Texas
Phone HI 2-1677

FRESH Flowers
DELIVERED ANYWHERE WITHIN HOURS

When It's FLOWERS Say It with Ours!
POE FLORAL
MA 9-1711 — 609 W. Main EASTLAND

WANT-ADS
The People's Market Place!
Now's the time to sell or buy band instruments, pianos, bicycles, shot-guns, and so forth.
Want-Ads in this newspaper get results.

ROLLINS & SONS GULF SERVICE
Call for Appointments on Wash - Grease Oil Changes
500 W. MAIN
MA'n 9-8840
We Give S&H Green Stamps

J. B. Tankersley Auctioneer
Action of the Auction
Eastland, Texas
709 S. Halbryan

EASTLAND MEMORIAL HOSPITAL

The following persons were listed as patients in the Eastland Memorial Hospital Wednesday:

- T. E. Payne, medical.
- Mrs. Earl Whitlock, medical.
- Mrs. Donald Potter, Wichita Falls, medical.
- Mrs. Sam Wallace, surgical.
- Betty Wagner, Ranger, medical.
- Mrs. Jim E. Hallmark, medical.
- Mrs. A. L. Smith, medical.
- Mrs. J. D. Harrell, Olden, medical.
- Virgie Johnston, Breckenridge, medical.
- E. J. Brown, May, medical.
- Clinton Lovelace, medical.
- Mrs. William Morris, Ranger, medical.
- Linda Graham, medical.
- Bill Pryor, medical.
- C. W. Baird, medical.
- Mrs. C. W. Boles, medical.
- Mrs. Vernie Mitchell, Carbon, medical.
- Mrs. R. L. Taylor, medical.
- Mrs. W. B. Ensor, medical.
- Mrs. Arran Perdue, Cisco, medical.
- Annie Brady, medical.
- H. J. Lane, medical.
- Pebble Boles, medical.
- Ollie Wilson, Cisco, medical.
- Jimmy Sharp, medical.
- Don Kinnaird, Jr., medical.
- Vera Dorsey, Moran, medical.
- Mrs. H. J. Lane, surgical.
- Mrs. Will Stark, Olden, medical.
- Tonsie Johnson, medical.
- Artie Gregg, medical.
- Mrs. B. R. Gailey, OB.
- Mrs. Weaver Hague, medical.
- Jerry Ables, surgical.
- Mrs. H. D. Roye, Gordon, medical.
- Etta Harbin, medical.
- Audry Kimbrell, medical.
- Carrie Bratton, medical.
- Mabel Alkire, Cisco, medical.
- Zoie Lynn Wagley, Moran, surgical.
- H. M. Ellison, Olden, medical.
- Mrs. Howell Sledge, medical.
- Sandra Parsons, Olden, surgical.
- Douglas Burns, accident.
- Mrs. H. L. McGuire, Olden, medical.
- Mrs. Richard May, surgical.
- Ella Garrett, medical.
- Charles Chancellor, Carbon, medical.
- Dale Chancellor, Carbon, medical.
- J. T. Scarlett, Cisco, accident.
- John Hallum, medical.
- Vernie Lone, Olden, medical.
- R. E. Abbott, Carbon, medical.
- R. C. Speegle, Gorman, medical.
- Baby Girl Gailey.

Mr. and Mrs. Wayne Bailey, accompanied by Mr. and Mrs. T. M. Temple, visited in Lawton, Okla. last weekend with Mr. Bailey's brother, Mr. and Mrs. Earl Bailey.

Visiting recently in the home of Mrs. L. L. Vines were her son and family, Mr. and Mrs. P. C. Vines of Lubbock.

Home from North Texas State University this week have been Roger Taylor, visiting with his mother, Mrs. Thura Taylor, and Mike Perry, visiting with his parents, Mr. and Mrs. M. H. Perry.

RAILROAD COMMUNICATIONS
Men and women 17-34 wanted to start training at once in Teletype, Telegraph, Train Orders and Freight Rates. Qualified personnel earning up to \$486 mo. and more plus benefits. Terms on tuition. For interview give age, address and time to see. If rural give directions. Write M.I.T.T.C. Box 524 Fl. Worth, Tex.

FOR SALE
Modern six room, three bedroom house. With two lots. Located 110 E. Conner. Phone MA 9-1756.

PERSONALS
Mr. and Mrs. J. L. Owen will be in Dallas this weekend to attend the wedding of a nephew, Dr. Robert Jennings, to Annette Zettle.
Joe Cooper, Texas A&M student, has been visiting in the home of his parents, Mr. and Mrs. J. M. Cooper, during mid-semester holidays.
Visitors in the home of Mr. and Mrs. H. C. Berry this weekend will be Mr. and Mrs. Frank Strawn and Denise of Abilene and Mr. and Mrs. Bill McDowell and girls of Fort Worth.
Mr. and Mrs. James Smith and children will visit this weekend in Comby with her parents, Mr. and Mrs. L. D. Lewis, and in Hurst with his parents, Mr. and Mrs. H. H. Smith.
Mr. and Mrs. B. W. Robertson attended commissioning exercises in Austin Saturday, when their son-in-law, Glenn Doss, received his lieutenant's commission in the Air Force.

WE PAY YOU TO SAVE WITH US
Piggy banks are a good place to save — if you're saving small change. But when that change grows into dollars, it's time to put your money in one of our savings accounts. Here, it will not only be safely insured up to \$10,000, but your money will also earn for you at a big 4 1/4% rate of interest. OPEN YOUR SAVINGS ACCOUNT TODAY AT
1st FEDERAL SAVINGS & LOAN ASSN.
204 Main RANGER MI 7-1611

PERSONALS

Mr. and Mrs. J. L. Owen will be in Dallas this weekend to attend the wedding of a nephew, Dr. Robert Jennings, to Annette Zettle.
Joe Cooper, Texas A&M student, has been visiting in the home of his parents, Mr. and Mrs. J. M. Cooper, during mid-semester holidays.
Visitors in the home of Mr. and Mrs. H. C. Berry this weekend will be Mr. and Mrs. Frank Strawn and Denise of Abilene and Mr. and Mrs. Bill McDowell and girls of Fort Worth.
Mr. and Mrs. James Smith and children will visit this weekend in Comby with her parents, Mr. and Mrs. L. D. Lewis, and in Hurst with his parents, Mr. and Mrs. H. H. Smith.
Mr. and Mrs. B. W. Robertson attended commissioning exercises in Austin Saturday, when their son-in-law, Glenn Doss, received his lieutenant's commission in the Air Force.

Mr. and Mrs. Guy Sherill have returned from Sweetwater where they attended funeral services for Harmon Carpenter, husband of the former Ruby Tindal of Eastland.
Others attending the services were Lowell Snyder, Mrs. D. L. Houle and Elizabeth Davenport.
Sunday dinner guests of Mr. and Mrs. Jesse Ward Sunday were Mr. and Mrs. M. G. Morris and Terry of San Angelo; and Mr. and Mrs. Lawton Thompson and Mrs. May Mitchell, all of Eastland.
Recent guests of Mr. and Mrs. E. C. Ragland were her parents, Mr. and Mrs. J. J. Grimshaw of Desdemona.
Mr. and Mrs. B. W. Robertson attended commissioning exercises in Austin Saturday, when their son-in-law, Glenn Doss, received his lieutenant's commission in the Air Force.

Comanche Trail Explorers Will 'Compete' With Pros

Explorers in the fourteen Posts in the Comanche Trail Council, Boy Scouts of America, will be competing against two of the top champions in bowling and golf as a part of Sports That Last A Lifetime, a new national sports and physical fitness program, Dr. M. A. Childress, Health and Safety Chairman of the council announced this week.
Explorer Post units are active in Ranger, Eastland and Cisco.
High School boys who are Explorers will compete against scores set by bowling title holder Dick Weber and golf champion Ben Hogan.
Explorers will also compete against standards in swimming and physical fitness. The swimming skill will be measured by having Explorers swim five miles in quarter-mile segments and show their skills underwater with mask and fins and by swimming 30 feet using the snorkel. Physical fitness tests are based on pull-ups, sit-ups, standing broad jump, 50-yard dash, 600-yard run (walk), and a six-mile hike.
The program will continue through 1965 as a cooperative activity of the Boy Scouts of America and the American Funds for the program materials and awards came from a

contribution of one cent for A.M.F. Monorail at the New Yorks World's Fair.
Explorers who compete against Weber's bowling score or Hogan's golf score will receive a pocket-piece award indicating that "I beat" or "I played" the champion. Pocket pieces will also be presented to all Explorers meeting the swimming and physical fitness requirements.
The program is being conducted to encourage interest in sports that will carry over into adult life and to promote all-round physical fitness.

WAKE UP NIGHTS? FOR KIDNEY RELIEF MAKE THIS 4-DAY TEST
Take BUKETS green tablets. Drink plenty of water. Use coffee, tea sparingly. Increase regularity, ease aches and pains due to functional kidney disorders or your 39c back at any drug store. NOW at Central Drug.

WALKER'S Dressing Plant
Custom Dressing
Phone D. J. Walker
Eastland MA 9-1192

Mack's Electric Sewer Service
"SEWER ROOTER"
Sewer, sinks & drains, cleaned electrically.
FAST EMERGENCY SERVICE
Call MA 9-1221
EASTLAND, TEXAS
COMMERCIAL & RESIDENTIAL
FREE ESTIMATES

WE PAY YOU TO SAVE WITH US
Piggy banks are a good place to save — if you're saving small change. But when that change grows into dollars, it's time to put your money in one of our savings accounts. Here, it will not only be safely insured up to \$10,000, but your money will also earn for you at a big 4 1/4% rate of interest. OPEN YOUR SAVINGS ACCOUNT TODAY AT
1st FEDERAL SAVINGS & LOAN ASSN.
204 Main RANGER MI 7-1611

1st FEDERAL SAVINGS & LOAN ASSN.
204 Main RANGER MI 7-1611

CLUB TO MEET

The Thursday Hobby Club will meet this afternoon at 1:30 p. m. in the home of Mrs. M. W. Grieger of the Flatwood community.
Mr. and Mrs. Guy Sherill have returned from Sweetwater where they attended funeral services for Harmon Carpenter, husband of the former Ruby Tindal of Eastland.
Others attending the services were Lowell Snyder, Mrs. D. L. Houle and Elizabeth Davenport.
Sunday dinner guests of Mr. and Mrs. Jesse Ward Sunday were Mr. and Mrs. M. G. Morris and Terry of San Angelo; and Mr. and Mrs. Lawton Thompson and Mrs. May Mitchell, all of Eastland.
Recent guests of Mr. and Mrs. E. C. Ragland were her parents, Mr. and Mrs. J. J. Grimshaw of Desdemona.
Mr. and Mrs. B. W. Robertson attended commissioning exercises in Austin Saturday, when their son-in-law, Glenn Doss, received his lieutenant's commission in the Air Force.

Mr. and Mrs. Guy Sherill have returned from Sweetwater where they attended funeral services for Harmon Carpenter, husband of the former Ruby Tindal of Eastland.
Others attending the services were Lowell Snyder, Mrs. D. L. Houle and Elizabeth Davenport.
Sunday dinner guests of Mr. and Mrs. Jesse Ward Sunday were Mr. and Mrs. M. G. Morris and Terry of San Angelo; and Mr. and Mrs. Lawton Thompson and Mrs. May Mitchell, all of Eastland.
Recent guests of Mr. and Mrs. E. C. Ragland were her parents, Mr. and Mrs. J. J. Grimshaw of Desdemona.
Mr. and Mrs. B. W. Robertson attended commissioning exercises in Austin Saturday, when their son-in-law, Glenn Doss, received his lieutenant's commission in the Air Force.

WAKE UP NIGHTS? FOR KIDNEY RELIEF MAKE THIS 4-DAY TEST

Take BUKETS green tablets. Drink plenty of water. Use coffee, tea sparingly. Increase regularity, ease aches and pains due to functional kidney disorders or your 39c back at any drug store. NOW at Central Drug.

WALKER'S Dressing Plant
Custom Dressing
Phone D. J. Walker
Eastland MA 9-1192

Mack's Electric Sewer Service
"SEWER ROOTER"
Sewer, sinks & drains, cleaned electrically.
FAST EMERGENCY SERVICE
Call MA 9-1221
EASTLAND, TEXAS
COMMERCIAL & RESIDENTIAL
FREE ESTIMATES

WE PAY YOU TO SAVE WITH US
Piggy banks are a good place to save — if you're saving small change. But when that change grows into dollars, it's time to put your money in one of our savings accounts. Here, it will not only be safely insured up to \$10,000, but your money will also earn for you at a big 4 1/4% rate of interest. OPEN YOUR SAVINGS ACCOUNT TODAY AT
1st FEDERAL SAVINGS & LOAN ASSN.
204 Main RANGER MI 7-1611

WE PAY YOU TO SAVE WITH US
Piggy banks are a good place to save — if you're saving small change. But when that change grows into dollars, it's time to put your money in one of our savings accounts. Here, it will not only be safely insured up to \$10,000, but your money will also earn for you at a big 4 1/4% rate of interest. OPEN YOUR SAVINGS ACCOUNT TODAY AT
1st FEDERAL SAVINGS & LOAN ASSN.
204 Main RANGER MI 7-1611

1st FEDERAL SAVINGS & LOAN ASSN.
204 Main RANGER MI 7-1611

LET US CHECK AUTO IGNITION SYSTEM NOW!

Complete Auto Repairs Safety Inspection Center
24 HOUR WRECKER SERVICE
Phone MA 9-2270 Night MA 9-2224
Allen Auto Repair
AT RUSHING MOTOR CO.
215 SOUTH SEAMAN

41 Years of Continuous Service —
... is a long-time record for any business profession to achieve. But years without growth are wasted and growth without achievement is impossible. My, how we have grown these 41 years! So with renewed energy and with every modern facility to serve you, we approach the future with confidence. And in the mood of a school boy who can in all sincerity say to our many friends and customers 'thank you' and
HAPPY NEW YEAR!
★ ★ ★
Earl Bender & Co.
Eastland (Insurance Since 1924) Texas
112 W. Commerce MA 9-10

Announcing...

EASTLAND PLUMBING CO.
OPEN

FOR GENERAL PLUMBING SERVICE
HEATING
INSTALLATION - REPAIR
COMMERCIAL - RESIDENTIAL

EASTLAND PLUMBING CO.

RUFUS CHOATE, Owner-Manager
311 N. Seaman St. — MA 9-1726



STEVE SIMMONS
... new district manager



BILL BOOTHE
... promoted to Dallas

SIMMONS IS NEW DISTRICT HEAD TELEPHONE COMPANY; BOOTHE GETS PROMOTION

Steve Simmons of Dallas has been named manager for Southwestern Bell Telephone Company.

He replaces Bill Boothe, who has been promoted to manager of a large group of telephone accounts in Dallas.

The change, effective February 1, was announced by Charles Lee of Mineral Wells, district manager for Southwestern Bell.

Mr. Simmons was graduated from Baylor University in June, 1961, with a bachelor's degree in psychology. He also attended Arlington State College. He was a member of Alpha Phi Omega at Baylor and was employed as a pharmaceutical representative prior to joining Southwestern Bell in February, 1964.

Both Mr. Simmons and Mr. Boothe were trainees in Southwestern Bell's management training program.

Mr. Simmons will have charge of telephone business office and commercial operations in Albany, Breckenridge, Cisco, Eastland and Ranger.

Mr. Boothe has been active in Cisco civic activities since being named manager for this group of towns in July, 1963.

He is currently serving as second vice president of the Cisco Chamber of Commerce, secretary of the Junior Chamber of Commerce, and is a member of the board of directors of the Cisco Rotary Club.

His wife, Sonja, is a Girl Scout leader, member of the Jaycee - Ettes and Women's Missionary Union of the First Baptist Church.

A graduate of Texas Christian University and Paschal High School in Fort Worth, Mr. Boothe joined Southwestern Bell's sales department in 1959 in Fort Worth. He was a business office supervisor in Fort Worth prior to moving to Cisco.

Mr. and Mrs. Boothe have two children, Shari Lynn, 6, and Suzanne, 2.

Mr. and Mrs. Simmons will move to Cisco in the near future.

GLASS WARE

SALE

VALUES
\$1.98
AND
\$2.29 ea.

MILK GLASS
CRYSTAL

99¢

Individually
Boxed
EACH

- Footed Fruit Bowl - Milk Glass
- Footed Cake Stand - Milk Glass
- 11" Footed Cake Stand - Crystal
- Footed Fruit Bowl, Ruby Top With Crystal Foot
- Footed Candy Dish - Ruby Bowl With Crystal Cover and Foot
- 3-Piece Salad Set - Crystal
- Gold Amber Hen On Nest
- Milk Glass Hen On Nest

ROSE BUSHES

Assorted Colors
BUSH & CLIMBERS
Each **1²⁹**

FLOWERING SHRUBS

Assorted
\$1 Each

THURSDAY - FRIDAY - SATURDAY

PERRY'S

EASTLAND

NOTICE

TO VOTERS IN THE

GORMAN COMMISSIONERS PRECINCT

You are invited to assist in securing a lane to the Hallenbeck property, which will open passage to the Providence Cemetery, by coming to the Earl Conner, Jr. law offices in Eastland and signing a petition asking that the Commissioners court open the lane.

W. E. HALLENBECK

ADMISSION FREE

FORD DEALER

FALCON-FAIRLANE

TRADING FAIR

Ford sales are higher than the Big Top—making possible a parade of values! Colossal savings on Falcons and Fairlanes! Limited time only! Come in now!

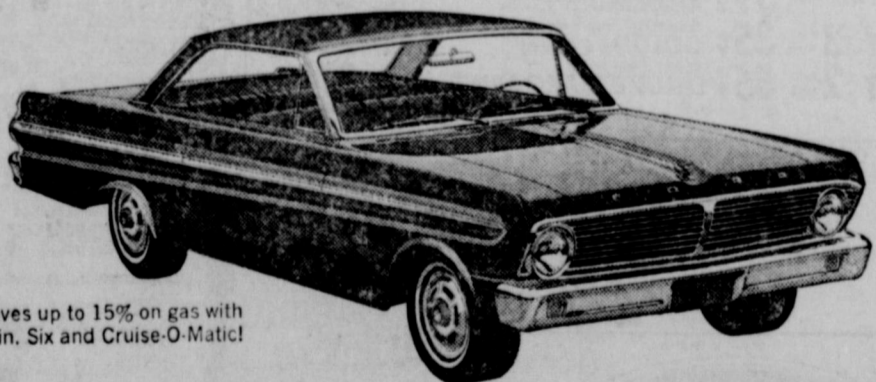

'65 Falcon saves up to 15% on gas with new 170-cu. in. Six and Cruise-O-Matic!



'65 Fairlane—new 7-main-bearing Six gives 20% more power. Big-car luxury and room!



RIGHT IN TO YOUR FORD DEALER'S! HURRY! HURRY!

HOOD KING MOTOR COMPANY

108 E. Main EASTLAND MA 9-1786

MORE MEAT FOR LESS MONEY

HOME-CURED

HAMS 12-14 Lb. Avg. Half or Whole **LB. 49¢**

CHOICE CUT

SIRLOIN STEAKS **LB. 59¢**

TENDER

CHUCK ROAST **LB. 39¢**

LEAN AND FRESH

GROUND BEEF **LB. 39¢**

PURE PORK

HOME-MADE SAUSAGE **LB. 39¢**

DECKER'S KORN KIST

SLICED BACON **LB. 39¢**

BONELESS RUMP OR

PIKE'S PEAK ROAST **LB. 59¢**

LEAN PORK

SHOULDER ROAST **LB. 39¢**

LEAN BONELESS

BEEF TIPS **LB. 59¢**

RETAIL MARKET at **EARNEST PACKING CO.**

210 S. Lamar St.

Main 9-1065

LOWER PRICES!

8 A. M. TO 6 P. M.

Every Day!

See us. We deliver:
5 years or 50,000 miles
of protection*,
not promises.
CHRYSLER '65

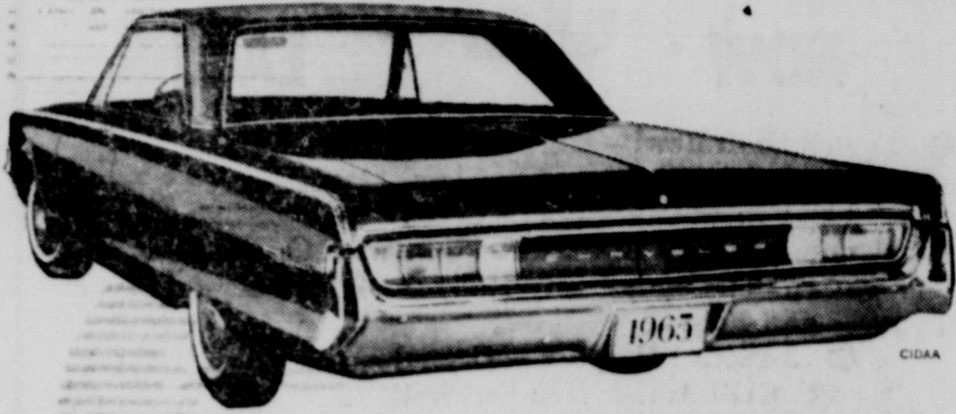

*Only Chrysler in its class gives you 5 years or 50,000 miles of warranty protection like this: Chrysler Corporation warrants, for 5 years or 50,000 miles, whichever comes first, against defects in materials and workmanship and will replace or repair at a Chrysler Motors Corporation Authorized Dealer's place of business, the engine block, head and internal parts, intake manifold, water pump, transmission case and internal parts (excluding manual clutch), torque converter, drive shaft, universal joints, rear axle and differential, and rear wheel bearings of its 1965 automobiles, provided the owner has the engine oil changed every 3 months or 4,000 miles, whichever comes first, the oil filter replaced every second oil change and the carburetor air filter cleaned every 6 months and replaced every 2 years, and every 6 months furnishes to such a dealer evidence of performance of the required service, and requests the dealer to certify (1) receipt of such evidence and (2) the car's then current mileage.

RUSHING MOTOR CO.
245 S. SEAMAN EASTLAND, TEXAS

Mr. & Mrs. B. C. Warren Now Living in Abilene

Mr. and Mrs. Benny Carl Warren, married Jan. 15 in Lamar Baptist Church of Wichita Falls, are residing at 1705 S. 3rd St., Apartment 204, Abilene.

The bride, daughter of Mr. and Mrs. F. W. Riggins of Breckenridge, is the former Margie Faye Riggins; and the bridegroom is the son of Mr. and Mrs. H. D. Warren, Sr. of Eastland.

She has been named Abi-

lene Duchess to the Queen of Hearts Ball at San Angelo, is president of Zeta Alpha Chapter of Beta Sigma Phi and is secretary to J. D. Sandefer III.

He is employed by Fort Worth Pipe and Supply Co. The couple was attended by Mr. and Mrs. Terry Don Warren, brother of the bridegroom.

Mr. and Mrs. W. A. Wood of Fort Worth have been visiting this week in the home of his brother, Mr. and Mrs. Earnest Wood and David.

During the week, visitors of Mr. and Mrs. Tom Harris have been their daughter, Janie and a friend, Vicki, both students at North Texas State.

Visitors in the home of Mr. and Mrs. Ralph Stevens this week have been Mr. and Mrs. and Mrs. Marion Barrett, Laura and Jody of Wichita Falls.

Rep. Gibbens Given Key Assignments

Rep. Wayne Gibbens of Breckenridge, whose district includes Eastland County, is one of eight West Texans who have been given key legislative committee chairmanships and assignments by Speaker Rep. Ben Barnes.

Rep. Gibbens is chairman of Insurance and member of Congressional and Legislative Districting, Oil-Gas-and Mining, Rules and State Affairs. A member of a specially-named task force, Rep. Gibbens has throughout the summer assisted with the tricky re-districting study and comes well-prepared for that assignment.

House members got news on their committee assignments Monday — four days earlier than expected, as Speaker Barnes' surprise announcement finished the last big organizational task of the session.

An area representative commented that Speaker Barnes "was very generous in recognizing the West Texas delegation," but he said it was only natural, since West Texans were among his earliest supporters in the Speaker's race.

Legislative Panel Named By Association

The West Central Texas Oil & Gas Association has announced a new Legislative Committee composed of Lester Clark, President of the Grady Corporation in Breckenridge; Tom Gordon, attorney who is chairman of the State Action Committee; James Russell of Russell Engineering in Abilene, and who is also chairman of the Railroad Commission's Industry Advisory Committee and John Mark McLaughlin, formerly of Snyder and now of San Angelo in the law firm of Runge, Marshall, Hall and McLaughlin.

W. N. Tindell, District Manager for Mayfair Minerals in Abilene, is chairman of the committee and is immediate past president of West Central Texas Oil & Gas Association.

The primary purpose of this committee will be to study all proposed oil and gas legislation introduced in the Texas Legislature during the current session.

Tindell says, "Our committee plans to cooperate with all members of the Texas Legislature from this area in evaluating the effects of any proposed oil and gas bills upon the overall economy of West Central Texas."

Leon Briefs

By MRS. O. D. QUARLES

Colder weather and brisk winds have combined to make our fishing news scarce. A seven-pound, six ounce, bass was our largest, taken by Boone Yarbrough of Ranger. Most popular baits now seem to be black jigs with trailers attached, preferably spring lizards, eels, or pork strips.

Visitors at Lake Leon this week were Jack Thurman and Mr. Walker of Fort Worth; also, Earl Clarke of Dallas.

Better wrap up good and try trotline fishing now. The channel-cat are really nice, and sizes are running from two pounds up to four pounds and over. Place your lines deep and be sure the hooks and staging is in good shape. Channel - cat are "twisters" and will get off the hook before you know it. Crayfish and cut crappie are good bait now.

**BETTER BUYS!
BETTER TERMS!
BETTER PRICES!**

**DELCO BATTERIES
BUY NOW AND SAVE**

PETE TUCKER

Eastland Fina Station
207 East Main — Eastland

**ON
Armstrong
TIRES
and
We Specialize
In Washing &
Greasing
Your Car.**

FAITH...

Faith is not reason
but repose.
Young

Arrington Hall
Funeral Home
"Friendly
Personalized
Service"
MAin 9-2611

SERVING ALL FAITHS IN TIME OF NEED

WE GIVE GOLD BOND STAMPS

RANCH STYLE or MARYLAND CLUB
Choice of Grinds
COFFEE
Lb. Can **79¢**

W-P DETERGENT Giant Box **53¢**
PRICES GOOD THRU SATURDAY, JANUARY 30

SWIFT PREMIUM
Sliced Bacon lb. 49¢
SWIFT PREMIUM
Franks lb. 49¢
SWIFT PREMIUM
Sliced Bologna lb. 49¢
FRESH
Ground Beef 3 lbs. \$1.00
HOME KILLED BABY BEEF
Loin Steak lb. 79¢
SWIFT PREMIUM CANNED
Hams 3 lb. can 2.49

IMPERIAL SUGAR
EXTRA FINE granulated
10 Lb. Bag **99¢**

WAXED PAPER 29¢
PINEAPPLE-GRAPEFRUIT 29¢
PUREX BLEACH 22¢
VEL LIQUID 22¢
ACTION BLEACH 22¢
AXIAL LIQUID 28¢
CASHMERE BOUQUET 3¢
CASHMERE BOUQUET 2¢

INSTANT COFFEE 4 Oz. Jar **99¢**
SANDWICH BAGS 30 Ct. Pkg. **10¢**
PAPER TOWELS Jumbo Roll **29¢**
WAXED PAPER 100 Ft. Roll **21¢**
PINEAPPLE-GRAPEFRUIT 29 Oz. Can **23¢**
PUREX BLEACH Half Gal. Plastic **39¢**
VEL LIQUID 22 Oz. Plastic **63¢**
ACTION BLEACH 22 Oz. Box **37¢**
AXIAL LIQUID 28 Oz. Bottle **59¢**
CASHMERE BOUQUET 3¢
CASHMERE BOUQUET 2¢

TOILET TISSUE 3 1/2 Roll **29¢**
IDORIZED SALT 26 Oz. Box **25¢**
SUNSHINE COOKIES 3 Pkg. **1.00**
GOLDEN HOMINY 2 1/2 300 Cans **19¢**
VIENNA SAUSAGE 32 Oz. Box **33¢**
SANITARY NAPKINS 12 Inch 25 Ft. Roll **33¢**
ALUMINUM FOIL 12 Oz. Can **29¢**
GOLDEN CORN 2 1/2 12 Oz. Cans **29¢**
DELUXE MARGARINE Pound Cn. **37¢**

TOOTH PASTE 49¢
EXCEDRIN 59¢
PEPTO-BISMOL 49¢
MUM 89¢

TAMALES 300 Can **27¢**

FRUIT PIE 29¢
ORANGE JUICE 29¢
BREADED SHRIMP 29¢
MEXICAN DINNERS 29¢

DETERGENT FAB 6 1/2 Giant Box

**SUCH SAVINGS
FIRST QUALITY
FACIAL TISSUE**
"GRAND"
400-Ct. Box **19¢**

**STARBUCK GREEN LABEL
TUNA** 29¢
Reg. Can

QUANTITY RIGHTS RESERVED

**BETTY CROCKER
CAKE MIX** 29¢
MARGARINE 29¢
BLACK PEPPER 29¢
BABY FOOD 29¢
WAPCO PICKLES 29¢

WHITE SWAN W/VEFF COFFEE MIX
INSTANT COFFEE 4 Oz. Jar **99¢**
SANDWICH BAGS 30 Ct. Pkg. **10¢**
PAPER TOWELS Jumbo Roll **29¢**
WAXED PAPER 100 Ft. Roll **21¢**
PINEAPPLE-GRAPEFRUIT 29 Oz. Can **23¢**
PUREX BLEACH Half Gal. Plastic **39¢**
VEL LIQUID 22 Oz. Plastic **63¢**
ACTION BLEACH 22 Oz. Box **37¢**
AXIAL LIQUID 28 Oz. Bottle **59¢**
CASHMERE BOUQUET 3¢
CASHMERE BOUQUET 2¢

**CAN'T BEAT THIS VALUE!
CUT BLUE LAKE
GREEN BEANS
RED DARK**
2 303 CANS **25¢**

SUPER DAVE
MARKETS

SLICED BACON Ra.h Racorn
GOOCH BLUE RIBBON
BEEF CHUCK ROAST

CELLO
Carrots 2 lb. bag 19¢
CALIFORNIA
Lettuce Large Heads 2 lbs. 25¢

MacMoys SUPER SAVE
Home Owned—Home Operated
400 S. Seaman

GOLD MEDAL FLOUR 5 Lb. Bag **53¢**

YELLOW BOW LIBERTAS PEACHES No. 2 1/2 Can

DEVIL'S FOOD CAKE MIX 29¢
BISQUICK 29¢
MIX 29¢

READ THE CLASSIFIEDS

**SAVE ON BEAUTY SERVICES
DURING
NATIONAL BEAUTY SALON
WEEK**

BEAUTY WEEK AND VALENTINES DAY ARE COMING

Pl. Shampoo and Set — \$1.50
Hair Cuts — \$1.50
\$12 Lanolin Waves — \$8.50
\$10 Creme-Oil Waves \$7.50
Other waves \$10 and up
Basham Beauty Bar

Be his Valentine in an alluring curled new hairstyle, designed just for you. Call us for an appointment.

THE HAIRDRESSER
1302 S. Seaman Ph. MA 9-1430

**BE HIS
Lady Valentine
WITH A ROMANTIC NEW
HAIR STYLE**

There's a new YOU mirrored in admiring eyes when you have your hair styled and cut by one of our artistic beauticians.

Call for your appointment today

OPERATORS: Janie Lawson, Jannette Hamilton,
Thelma Humphrey and Alma Quinn, Owner

Alma's Beauty Parlor

211 W. Main — Ph. MA 9-1151

EVERY BEAUTY
SERVICE COSTS
LESS
SALON WEEK

Brides, Newly Wed, Ring in Houston

Elizabeth Lucille Fox, daughter of Mr. and Mrs. A. and Emerson Marcias, son of Mr. and Mrs. Yates of Isle of Galveston, exchanged marriage vows December 29 at the First Church of Eastland.

W. E. Hallenbeck of Eastland, officiated for the ring ceremony.

MUSIC was presented by Miss Judy Decker, pianist, and Jerry Nelseastuen, vocalist, both of Houston. The bride's attendants were her sister, Carol Fox, maid of honor, Mrs. Maxine Marshall and Miss Edwina Wheatly, bridesmaids.

The bridegroom's best man was Rev. Luz Gonzales of Houston. Groomsmen were David Swain and Charles Lizyness, also of Houston.

Candlelighters were Misses Elizabeth Traylor of Clifton and Judy Johnson of Carbon, Miss Vivian Alvarez of Miami, Florida, was flower girl. Ushers were Bill Konstantopoulos and Bob Shelton, both of Houston.

The bride was given in marriage by her father. She wore a formal length gown of chiffon over lace and satin. The fitted bodice featured a pearl-accented neckline with sleeves tapering to petal points over the hands. Her cascading bouquet of carnations and gladioli rested atop a white Bible.

Hostesses for the reception, held in the home of Mrs. Beulah Higgins of Eastland, were Mrs. Beulah Higgins, Mrs. Homer Stiffler, Miss Gladys Green, and Mrs. W. E. Hallenbeck.

The couple will make their home in Houston where he will continue to attend Gulf Coast Bible College and she will teach in the Houston Public School system.

Attends Conference

Mr. and Mrs. J. C. Allison, accompanied by Rev. Bill Beatty of Robert Lee, attended the Evangelist Conference in Dallas recently. During the musical part of the conference, they had the privilege of hearing their daughter-in-law, Mrs. Grady Allison, sing. They also visited with daughter, Rev. and Mrs. Weems Dykes and Jane of Irving.

Visiting recently in the home of Mr. and Mrs. Allison were Rev. Joe Allison of Carleton, Nelson Allison and Marian Luper of Odessa.

Their sons, James and Grady, were also present at the Evangelist Conference.

10 PERSONS KILLED IN '64 IN COUNTY TRAFFIC MISHAPS

The rural December traffic accident summary for Eastland County has been reported as follows:

No fatalities, eight personal injuries, and 13 accidents resulting in property damage. There were 13 persons injured and a total of \$10,790 in property damage.

Comparing traffic accidents occurring in 1964 with those in 1963, reports read as follows:

1964, 7 fatal accidents, 1963 — 6
1964, 75 personal injury accidents, 1963 — 67
1964, 149 property damage accidents, 1963 — 118, making a total of 231 accidents in 1964 and 191 in 1963.

There were 10 deaths in 1964, only 6 in 1963; 114 persons injured in 1964 and 108 in 1963. The total amount of property damage in 1964 was \$141,590 and \$129,545 in 1963.

Guadalupe Peak in the northwest corner of the state is the highest point in Texas with an elevation of 8751 feet.

Light from the sun takes about eight minutes to reach the earth.

Mable Kuykendall of Richardson spent last weekend here with her sister and husband, Mr. and Mrs. F. C. Laffoon.

Mrs. Florine Miller visited recently in Santa Anna with Mr. and Mrs. M. W. Cathey and in Coleman with Mrs. Berdie Puckett.

Visitors this week in the home of Mr. and Mrs. J. D. Wilson have been their daughter and husband, Mr. and Mrs. Moylan of Lubbock.

Mrs. Earnest White of Eastland and Mrs. Pearl Martin of California were dinner guests Sunday in the home of Mr. and Mrs. Homer White.



There's a Treasure Chest of values in our store... you'll find modern, traditional — the just-right piece for your home. Shop here and save!

COATS FURNITURE EASTLAND

Furniture Buys

SPECTACULAR

VALUES FOR MODERN HOMES

FRESH BUTT CUT

PORK ROAST 39¢

- "Super-Right" Heavy Calf Sale**
- POT ROAST Chuck Blade lb. 39¢
 - POT ROAST Shoulder lb. Arm 49¢
 - CHUCK STEAK lb. 59¢
 - STEW MEAT Boneless lb. 59¢
 - SHORT RIBS lb. 29¢

- PORK STEAK Fresh Butt lb. 45c
- SUPER RIGHT SIRLOIN STEAK lb. 89c
- SUPER RIGHT T-BONE STEAK lb. 99c
- MEAT PIES Banquet All Varieties 6 8-oz. Size \$1.00
- DINNERS Banquet All Varieties 3 For \$1.00

- NO COUPON NEEDED — GET 100 EXTRA PLAID STAMPS WITH "SUPER-RIGHT"
- FREEZER PACK GROUND BEEF 1-lb. Pkg. \$3.95

- Cap'n John's Frozen**
- OYSTER STEW 3 10-oz. Cans 79c
 - FLOUNDER FILLETS 1-lb. Pkg. 49c
 - BREADED SHRIMP 10-oz. Pkg. 65c
 - Perch Fillets 1-lb. pkg. 49c

- NO COUPON NEEDED — GET 50 EXTRA PLAID STAMPS WITH ALLGOOD BRAND SLICED
- BACON 2-lb. Pkg. 99¢

- SUPER RIGHT
- Rump Roast lb. 69¢

- JANE PARKER
- Blueberry Pies 1 1/2-lb. Each 49c
 - French Rolls 2 10-oz. Pkg. 39c

- NO COUPON NEEDED — GET 25 EXTRA PLAID STAMPS WITH CARNATION NON-FAT DRY
- INST. MILK Makes 8 Quarts 1-lb. 9.6-oz. Carton 69¢

- JANE PARKER CRACKED
- WHEAT BREAD 2 1-lb. Loaves 35c

- CRISPO SUGAR WAFERS 3 1-lb. Pkg. \$1.00
- CRISPO CHOCOLATE CREAMY STIX 3 Pkg. \$1.00
- SULTANA SALAD DRESSING Qt. Jar 35c
- ANN PAGE TOMATO KETCHUP 2 1-lb. 4-oz. Bottles 45c
- SULTANA STRAWBERRY PRESERVES 2-lb. Jar 65c

- JANE PARKER ICED SPICED
- SPANISH BARS 1-lb. 3-oz. Each 29c

- NO COUPON NEEDED — GET 50 EXTRA PLAID STAMPS WITH JANE PARKER
- PEACH PIES 1 1/2-lb. Each 49c

- DETERGENT
- SURF 15¢ Off Label Gt. Box 60¢
 - AUTOMATIC WASHER DETERGENT ACTIVE "all" 1-lb. 8-oz. Box 39¢

- SULTANA FRUIT
- COCKTAIL 3 1-lb. 13-oz. Cans 89¢

- DETERGENT
- FLUFFY "all" Gt. Box 75¢
 - AUTOMATIC DISH WASHER DETERGENT DISH "all" 1-lb. 4-oz. Box 45¢

- TROPICANA CHILLED ORANGE
- JUICE 39¢ 1/2-Gal. Btl. 69¢

- LIQUID DETERGENT 10¢ OFF
- COLD WATER "all" Qt. Size 69¢

- BROCCOLI SPEARS OR MIXED VEGETABLES
- 3 10-oz. Pkg. 49¢

- DETERGENT
- LUX LIQUID 1-pt. 6-oz. Size 61¢
 - LIQUID DETERGENT WISK Qt. Size 71¢

- PRODUCE FEATURES
- Rome Beauty Apples 4 lb. bag 39c
 - Temple Oranges lb. 13c
 - California Lettuce Each 10c
 - Russet Potatoes 5 lb. bag 59c
 - Texas Ruby Red Grapefruit 5 lb. bag 39c

- LIQUID CLEANER
- HANDY ANDY 15-oz. Btl. 39¢
 - TOILET SOAP LUX SOAP 2 Reg. Bars 23¢
 - TOILET SOAP LUX SOAP 2 Bath Bars 33¢

- ANN PAGE CREAMY OR CRUNCHY PEANUT BUTTER Jar 59c
- HI-VI DOG FOOD STEW 15-oz. Can 10c
- ANN PAGE RED PLUM PRESERVES 3-lb. Jar 69c
- CONVERSATION HEARTS BRACH'S CANDY 10 1/2-oz. Pkg. 29c

- DEODORANT SOAP
- LIFEBUOY 2 Reg. Bars 27c
 - LIFEBUOY 2 Bath Bars 39c

- LIQUID DETERGENT
- pink Swan Pt. 6 oz. Size 61c
 - BATHROOM TISSUE NORTHERN 4-Roll Pack 39c
 - BATHROOM TISSUE AURORA 2-Roll Pack 29c

- SPARKLE
- PUDDING Assorted Flavors 4 Pkg. 33c
 - SALAD OIL Wesson Oil 1 1/2-Pt. Bottle 43c

- DETERGENT
- Rinso Blue Giant Box 75c
 - DETERGENT BREEZE Gt. Box 77c
 - DETERGENT Silver Dust King Size \$1.29

- DEODORANT SOAP
- LIFEBUOY 2 Reg. Bars 27c
 - LIFEBUOY 2 Bath Bars 39c

- 25c OFF LABEL INSTANT
- NESTEA 3-oz. Jar \$1.34
 - HORMEL PLAIN CHILI 15-oz. Can 47c

- DETERGENT
- Rinso Blue Giant Box 75c
 - DETERGENT BREEZE Gt. Box 77c
 - DETERGENT Silver Dust King Size \$1.29

- DETERGENT
- Rinso Blue Giant Box 75c
 - DETERGENT BREEZE Gt. Box 77c
 - DETERGENT Silver Dust King Size \$1.29

- DETERGENT
- Rinso Blue Giant Box 75c
 - DETERGENT BREEZE Gt. Box 77c
 - DETERGENT Silver Dust King Size \$1.29

- DETERGENT
- Rinso Blue Giant Box 75c
 - DETERGENT BREEZE Gt. Box 77c
 - DETERGENT Silver Dust King Size \$1.29

YOUR FOOD BUDGET MAY BE MISSING PLENTY! COME, SEE...

YOU'LL NEVER KNOW 'TIL YOU TRY



FRENCH'S ONION POWDER 1/2-oz. 25c

MARGARINE PARKAY 1-lb. Can 31c

MARGARINE MIRACLE Whipped 1-lb. Can 35c

MARGARINE MIRACLE Corn Oil 1-lb. Can 39c

PRICES GOOD THRU JAN. 30, 1965

Outstanding Values!

- BUFFERIN Tablets Btl. 49c
- MUM Cream Deodorant 70c 39c
- SCORE Hair Creme 3-oz. Size 65c
- SOFTIQUE Bath Oil "19c off" 2.5-oz. 98c

GOLDEN RISE Biscuits 6 cans 45c

Clip These Coupons

50 Extra Plaid Stamps

With This Coupon and Purchase of MORTON'S FROZEN DONUTS 10-oz. Pkg. 39c

AT YOUR A&P SUPERMARKET

Exp. Date: Coupon Good Thru Jan. 30, 1965

25 Extra Plaid Stamps

With This Coupon and Purchase of ANN PAGE ORANGE MARMALADE 1-lb. Jar 35c

AT YOUR A&P SUPERMARKET

Exp. Date: Coupon Good Thru Jan. 30, 1965

25 Extra Plaid Stamps

With This Coupon and Purchase of ANN PAGE PURE HONEY 1-lb. Jar 43c

AT YOUR A&P SUPERMARKET

Exp. Date: Coupon Good Thru Jan. 30, 1965

25 Extra Plaid Stamps

With This Coupon and Purchase of ANN PAGE VANILLA 1-lb. Jar 25c

AT YOUR A&P SUPERMARKET

Exp. Date: Coupon Good Thru Jan. 30, 1965

25 Extra Plaid Stamps

With This Coupon and Purchase of ANN PAGE GARDEN RELISH 1-lb. 2-oz. Jar 39c

AT YOUR A&P SUPERMARKET

Exp. Date: Coupon Good Thru Jan. 30, 1965



CHANGES IN 1964

W. Forms have been

Also many changes

YOU the tax payer

in EARLY.

BY SPRINGER

me Tax Service

ain — Ranger, Texas

Res. MI 7-3237

Wills Sanatorium and

Proprietary Clinic

ce Hours 8 to 6

Cisco, Texas

LAUNDRY SERVICE

amily Finish

ugh Dry

en Supply

ee Pickup

ed Delivery

Complete

undry Service

RAWLINS SINCE 1884

Monuments

HERFORD PHONE LY 4-2726

USED CARS

AKE IT A 2-CAR FAMILY!

TODAY'S SPECIAL

1964 CHEVROLET IMPALA

oor Door Sedan. Air Conditioning.

Owner. Real, real nice \$2395

Complete Selection to Choose From —

COME SEE THE BEST!

TOP USED CARS

EASTLAND

WATCH REPAIR

Your watch will receive the very finest care in our repair department. We also feature:

- Ring Sizing
- Jewelry Repair
- Engraving
- Pearl Restringing

BESKOW JEWELRY

10 W. Main Eastland MA 9-2529

SMOKED HAMMS

SAFEWAY

TEXAS YAMS

Shank Portion

Serve Ham with Yams

33¢
-Lb.

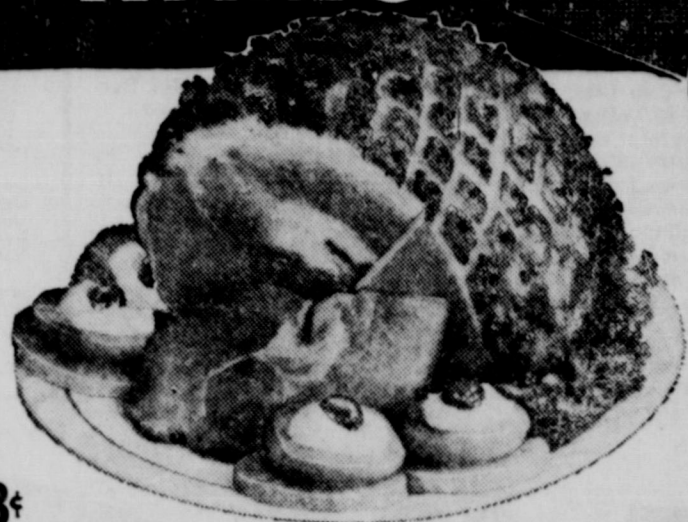

A flavor treat.
Baked, Mashed or Candied

2 Lbs. 25¢

Whole Ham Or Full Shank Half—Lb. (14 to 16-Lb. or 16 to 18-Lb. Avg.) **43¢**

Full Butt Half bone and serve with yams—Lb. **47¢** Center Slices great for Breakfast—Lb. **89¢**

GROUND BEEF Safeway Chub-Pak 1-Lb. Pkg. (3-Lb. Pkg. \$1.15) **39¢**

Top Round Steak U.S.D.A. Choice Heavy Beef Boneless—Lb. **\$1.09**

Heavy Beef Roast Boneless, Rump or Bottom Round—Lb. **99¢**

Pork Roast Fresh, Whole Picnic—Lb. **29¢**

Wingate Sausage Pork—Regular or Hot—2-Lb. Pkg. **69¢**

Turkeys Fryer-Roaster, Small (4 to 8-lb. Avg.)—Lb. **45¢**

Cervelat Armour-Texas Style—Lb. **49¢**

USDA CHOICE LAMB
Shoulder Cut —Lb. **49¢**
Leg of Lamb —Lb. **79¢**
Lamb Chops Rib, Loin or T-Bone—Lb. **99¢**

SALAD LETTUCE ★ Red, Boston or Leaf **2 Bunches 29¢**
PASCAL CELERY —Stalk, **15¢**

Tomatoes Vine Ripe, Great in Salads—Lb. **29¢**
Bell Peppers Fresh, Crisp, Tender—Each **3 for 29¢**
Collard Greens Good with Sliced Ham—Bunch **2 for 25¢**

Michigan Peat
Ideal Soil Conditioner
100 Lb. Sack \$1.99

Yellow Onions Add Flavor to your Roast—3 lb. Bag
Orange Juice Fresh, Tropicana (5¢ off Label)—Quart
Pineapples Fresh, Great for Dining—Each

Pure Sugar Imperial (Great Western Sugar) 10-lb. Bag ... (Limit One) **10 Lb. Bag 79¢**

Giant Tide (10¢ Off Label)—Giant Box **59¢**

Green Beans Libby Cut—No. 303 Can **2 for 39¢**

Del Monte Catsup 20-oz. Bottle **2 for 45¢**

Scott Towels Paper, White, Pink, Yellow or Turquoise—Big Roll **2 for 59¢**

Orange Juice Libby Frozen—12-oz. Can **49¢**

Del Monte Peas Early Garden No. 303 Can **5 for \$1**



FROZEN FOOD VALUES
FRUIT PIES **3 for 79¢**
Morton's Peach, Apple, Cherry and Coconut Custard—20-oz. Pkg.

Joyett Mellorine **29¢**
Vanilla, Chocolate, Strawberry, Neapolitan, Chocolate Chip, Banana, Pecan Crisp—1/2-Gal. Ctn. 35¢ or

MIX or MATCH
4 for \$1
★ Italian Green Beans
★ Baby Lima Beans
★ Cut Wax Beans
★ Mixed Vegetables
Bel-air—Regular Pkg.

Orange Juice Scotch Treat—12-oz. Can
Raspberries Bel-air—10-oz. Pkg.
Whole Kernel Corn Bel-air Cut, 2-lb. Bag
Stew Vegetables Libby's—24-oz. Pkg.
Pecan Pies Johnston's, Dutch Apple, Blackberry, Custard—Real. Pkg.

FROM THE BAKERY

Skylark Bread

19¢



Cherry Puffs Mrs. Wright's 2-Count—8-oz. Pkg. (4-Count—12-oz. Pkg. 57¢) **29¢**

Danish Whirls Mrs. Wright's—8-ct. (2¢ Off Label)—12 1/2-oz. **37¢**

S. P. Antiseptic **23¢**

Child's Tooth Brush Dr. West Germ Fighter—Es. **39¢**

Ipana Toothpaste Medium Tube **29¢**

SNACK ITEMS

Spam **43¢**
Luncheon Meat, Quick and Versatile, 12-oz. Can

Velveeta **89¢**
Kraft Cheese Food, Makes Satin-Smooth Cheese Sauce, 2-lb. Pkg.

Pimientos **2 for 25¢**
Dromedary sliced, Add color to all your dishes, 2-oz. Jar

10c Off Cheese Sale
10¢ Off Regular Price of any 10-oz. or More of the following Safeway Cheese.
★ Sharp Snack Bar
★ Mild Snack Bar ★ Round Mild Club
★ Sharp Club ★ Mild Cheddar Chunk

GOOD BUYS

Mushrooms Royal Treat, Pieces and Stems—4-oz. Can **35¢**
Dry Milk Carnation Instant Non-Fat—8-Qt. Box **69¢**
Sego Liquid Diet Food, Chocolate, Vanilla, Chocolate Malt—10-oz. Can **29¢**
Aurora Tissue Bathroom, Asst. Colors—2-roll Pkg. **27¢**
Paper Towels Gala, Asst. Colors—Big Roll **37¢**
Northern Tissue Bathroom, White and Asst. Colors—4-roll Pkg. **39¢**
Sliced Beets Town House, Or fancy Cut, whole or diced, No. 303 Can **2 for 25¢**

GOOD BAKING BUYS

Eagle Brand Milk **2 for 65¢**
Canned, Condensed, 15-oz. Can
Margarine Corn Oil—Kraft Miracle Whipped 1-lb. Ctn. **39¢**
Vanilla Extract Adams Best 1 1/2-oz. Bottle **39¢**
Chocolate Syrup Hershey, Tops for Flavor 1-lb. Can
Crisco Shortening—1-lb. Can
Fluffo Golden Shortening—3-lb. Can

BEST BEVERAGE BUYS

Prune Juice **53¢** Sunsweet—40-oz. Bottle
Instant Tea **75¢** Lipton, (10¢ Off Label)—3-oz. Jar
Instant Coffee Maxwell House (30¢ Off Label) 10-oz. Jar **\$1.59**
Sanka Instant Coffee—8-oz. Jar **\$1.89**
Lipton Tea Bags Orange Pekoe 45-Ct. Pkg. **67¢**
Lipton Tea Orange Pekoe—1/2-lb. Pkg. **85¢**

Safeway Guarantee
Every item at Safeway is sold on a Money-back Guarantee. This means the full purchase price will be cheerfully refunded on any item that does not give you complete satisfaction.
Shop With Confidence at Safeway

This Coupon Worth 50 Free Gold Bond Stamps
Plus your regularly earned Gold Bond Stamps with the purchase of
Any Two Heavy Beef Steaks, Full-Cut Round, T-Bone or PORTERHOUSE STEAK
Coupon Expires January 30, 1965.

This Coupon Worth 25 Free Gold Bond Stamps
Plus your regularly earned Gold Bond Stamps with the purchase of
10-Lb. Bag RED POTATOES
Coupon Expires January 30, 1965.

This Coupon Worth 100 Free Gold Bond Stamps
Plus your regularly earned Gold Bond Stamps with the purchase of
TWO—12 1/2-oz. Cans Morton House MEATS IN GRAVY
Coupon Expires January 30, 1965.

This Coupon Worth 200 Free Gold Bond Stamps
Plus your regularly earned Gold Bond Stamps with the purchase of
20 Gallon—with Lid GARBAGE CAN
Coupon Expires January 30, 1965.

This Coupon Worth 100 Free Gold Bond Stamps
Plus your regularly earned Gold Bond Stamps with the purchase of
3-oz. Can Gillette Right Guard SPRAY DEODORANT
Coupon Expires January 30, 1965.

FRESH EGGS **Large 'A' Eggs** **Large 'AA' Eggs**
Breakfast Gems, Large Size, Grade A, Dot. 1
Cream 'O' the Crop, Large Size, Grade AA, Dot. 1

Prices and coupons effective Thurs., Fri. and Sat., January 28, 29 and 30, in Eastland

We reserve the right to limit quantities. No sales to dealers.



SAFEWAY