

TidBits

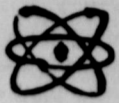

By H.V.G.

Dr. Hobb Gray, University Texas professor, Eastland county native, and brother of Mrs. Mae Harrison of Eastland, will be awarded a life membership in the Texas Association of School Administrators Thursday, according to an announcement received here. Mrs. Harrison reports at her brother grew up in this county, educating himself working his way through school and has been in the education field for the past 40 years. His career is being topped by a fitting honor from the state association. In talking with Mrs. Harrison we learn that her health is good, and that she plans to get well from a siege of arthritis, despite what the medical journals say. She is 88, having lived in Eastland since she was a girl eight. Made a date with her to sit down one day soon to help us identify people in a box of photographs unearthed at the local chamber of commerce office. She tells us that if she doesn't know them, her friend, Mrs. Josie Jones will.

THE MAIL BRINGS NEWS of the new Job Corps, a major program of the Office of Economic Opportunity, which will coordinate the President's nationwide war on poverty. The Job Corps is a voluntary program to give basic education, skill training and sound work experience to unemployed youth. Eligible are youths, 16 to 21 years old, who are out of school and who can't find a job. (There's also a corps for girls.) Additional information may be obtained from teachers, ministers, the county agent, U. S. Employment Services office, social workers or we'll be glad to show you our material. Application blanks are available.

PROVING AGAIN THAT the Classified Ads are the people's Market Place is a new game beginning today, in which Eastland residents will find automobile license numbers scattered at random through the classifieds in bold face type. If yours is listed, come by the Eastland Telegram, identify yourself and in a free ticket to the Maestri Theater, courtesy of the theater and the newspaper.

IN A REPORT released recently, the pharmaceutical industry was cited for its contributions to the national welfare. The report said in part: 25 years ago, New York City reported over 12,000 cases of whooping cough with 105 deaths. Last year there were 2 cases — deaths, none. In 1938, 70,080 Americans died of tuberculosis; in 1963, 9,311. Furthermore, in the 25 years between 1935 and 1960, prescription drugs saved the lives of two million working-age victims of only four "killer" diseases — pneumonia, influenza, tuberculosis and syphilis. Eastland can be proud of its four fine drug firms which play such a vital role in a county where the population tends toward older people.

TODAY'S FLAG-BIT from the VFW: "The Flag should be displayed during school days on, in or near every schoolhouse."

Bake Sale Saturday The Junior girl's Socialite will have a Bake Sale Saturday, Jan. 9, at Safeway. There will be pies, cakes, cookies and cupcakes.

Now's the time for a New '65 Automobile, with a lowest loan from Eastland National Bank. That love that gives Not as the world but shares, All it possesses With its loved coheres.



UP AND AT 'EM — The Eastland Mavericks hurled back into cage action Tuesday evening dualing their arch foes, the Ranger Bulldogs. The Bulldogs have been picked to take the district in spite of one loss to their credit. The Mavericks have lost but to Comanche, a non-district competitor. Shown in this action shot made during a recent Clyde tilt are Mavericks No. 21, Hayden Wilson, 15, Johnny Moylan, 25, Terry Treadwell, and 12, Norman Rhodes. (Staff Photo)

Mavs Top Ranger And Lead League

The Eastland Mavericks stood head and shoulder above pre-district favorite Ranger Tuesday night, easily defeating the host Bulldogs 62-43 in District 10-A to remain unbeaten through four games and atop the pack.

Thomas C. Tibbs, Local's Husband, Buried In Calif.

Funeral services were held Tuesday, Dec. 29 for Mr. Thomas C. Tibbs, who died at his home Dec. 27 at Palo Alto, Calif. Rev. Douglas Qualls, minister of Palo Alto Church of Christ, officiated and burial was in the Alta Mesa Mausoleum in Palo Alto. Mr. Tibbs, who was born in Erath County, was the husband of a former Eastland resident, Mrs. Arda Boggus. She plans to return to Eastland in the near future. Mr. Tibbs was a member of the Palo Alto Church of Christ.

Fire Department Elects Officers

Eastland Volunteer Fire Department met Monday night and elected officers for the coming year. Elected were Wayne Jackson, volunteer fire chief; Jack Graham, first assistant volunteer fire chief; D. J. Walker, second assistant volunteer fire chief; Ben Drake, secretary-treasurer; Johnny Grimes, chaplain; and Guy Robertson, who will continue as Eastland's paid fire chief and fire marshal. Mr. Robertson and 15 members of the Volunteer Fire Department, and their wives, attended a Fire Convention in Mineral Wells last Tuesday night.

BREAD of Life 7-11 DRIVE-IN REST for fun. My God shall supply all your need according to his riches in glory by Christ Jesus. —Philippians 4:19. That love that gives Not as the world but shares, All it possesses With its loved coheres.

Mrs. R. P. Sneed Buried Sunday In Local Cemetery

Funeral services for Mrs. Lillie Mag Sneed were held Sunday at 2 p. m. in the Church of Christ, with Milton Underwood officiating. Burial was in Eastland Cemetery. Mrs. Sneed died Saturday at 8 a. m. in Eastland Memorial Hospital after a lengthy illness. Born in Tennessee and a resident of Eastland County 57 years, she married R. P. Sneed Nov. 15, 1905. He died in 1962. Survivors include two sons, R. M. of Eastland and Earnest J. of Midland; three daughters, Mrs. John Sledge of Midland, Mrs. A. W. Watson of Albany and Mrs. Raymond Witten of Levelland; two sisters, Mrs. C. J. Jordan of Jefferson and Paul Sneed of Petersburg; two brothers, E. R. Stiles of Fort Worth and A. L. Stiles of Ranger; six grandchildren and 10 great-grandchildren. Funeral arrangements through Arrington Hamner Funeral Home.

Art E. White, Long Of Carbon, Buried In Ariz.

Funeral services for Art E. White, 88, of Phoenix, Ariz., Dec. 30 at 3:30 p. m. were in the Methodist Church of Matador, with the pastor officiating. Born in Beatrice, Neb., Oct. 25, 1876, Mr. White came to Eastland County with his parents when he was one year old. They settled on a farm near Carbon, where he grew to manhood. Survivors include two sons, Ralph White of Phoenix, Ariz. and Hinton White; Mrs. Rhoda Reed of Holbrook, Ariz.; Mrs. Mareana Hogg of N. M.; Mrs. Clare Mosley and Mrs. Francis Johnson, both of Phoenix; two brothers, Homer White and Earnest (Buddy) White of Eastland; Mrs. H. O. Hearn of Eastland; Mrs. Alice Lindsey of Levelland; Mrs. E. E. Mason of Big Spring and Mrs. Pearl Martin of Fernando, Calif.; and 13 grandchildren.

SINGING SUNDAY The Eastland County singing convention will begin at 11 a. m. Sunday, Jan. 10, at the American Legion Hall in Rising Star. Basket lunch will be spread at noon in the dining hall and Eastland Countians are urged to bring food for the visitors.

Next Old Rip Drawing Set January 16

The next Old Rip Scrip Drawing will be held Saturday, Jan. 16, on the west side of the square, it has been announced, and the hopper for ticket stubs is presently at Robertson TV. Winners of the last drawing were announced as follows: Mrs. Bill Bass, \$50; Mrs. Bud May of Mangum, \$30; Mrs. L. L. Vines, \$10; and Mrs. Arlee McDaniels of Carbon, \$10.

Year's Rain Totals 26.35

(See 50-Year Chart elsewhere) Rainfall in Eastland during 1964 was slightly above average in spite of three drought months, official Weather Bureau records reveal. With only .38 of an inch measured in December, far below average for that month, the total for the year is 26.35 inches. Average for the year is 26.33 inches. (The Texas almanac lists 27.51 inches as average for the county). In issuing the December report, Official Weather Observer James Smith reported a .10 of an inch of sleet for the 19th of the month, and .38 of an inch of rain which fell on the 10th. Total for the year is less than 1963, which had 26.79, but heavier than 1962's 25.74. High temperature for December was 77 and low for the month was 17, Smith reports. The dry months of May, June and July, when .85, .66 and .69 inches fell respectively, accounted for the year's low total because most other months were above average, with an uncommonly wet September when 5.79 inches fell, (2.45 is average). Other above-average months were January, February, August and November.

Mrs. Hankins, 67, Former County Resident, Buried

Mrs. Lorene Rust Hankins, 67, died at 3 a. m. Monday in Maywood, Calif., after suffering an apparent heart attack. Mrs. Hankins, sister of C. B. Rust of Cisco, was spending the winter in California. Her home was in Houston. Born March 24, 1897, in Joshua, Texas, she lived in Ranger until about 20 years ago when she and Mr. Hankins moved to Arkansas. He died while they lived there. She was a member of the Methodist Church.

Funeral services were held at 2 p. m. Wednesday in Rust Chapel with interment in Colony Hill Cemetery, west of Ranger. Survivors include one son, Monty Todd of Fort Worth; five daughters, Mrs. Chet Green of Maywood, Calif., Mrs. Twyman Hale of Deer Park, Mrs. J. D. Harrison and Mrs. C. Johnston of Houston, and Mrs. R. B. Griffith of Odessa; four brothers, Elmer and Charles T. Rust of Anson, John Rust of Borger, and C. B. Rust of Cisco; one sister, Mrs. Noel Bowen of Abilene; and several grandchildren.

Music Director To Fort Worth

Mr. W. J. Chance, music director at the First Baptist Church for the past 15 months, presented his resignation last Sunday night and will move to Fort Worth Jan. 15, where he will become Education and Music Director at South Fort Worth Baptist Church, Dr. C. A. Johnson, Jr., pastor. Although a replacement for Mr. Chance has not been chosen at the present, a seminary student will be selected for the position, according to Mr. Chance.

Research Specialists Optimistic For County

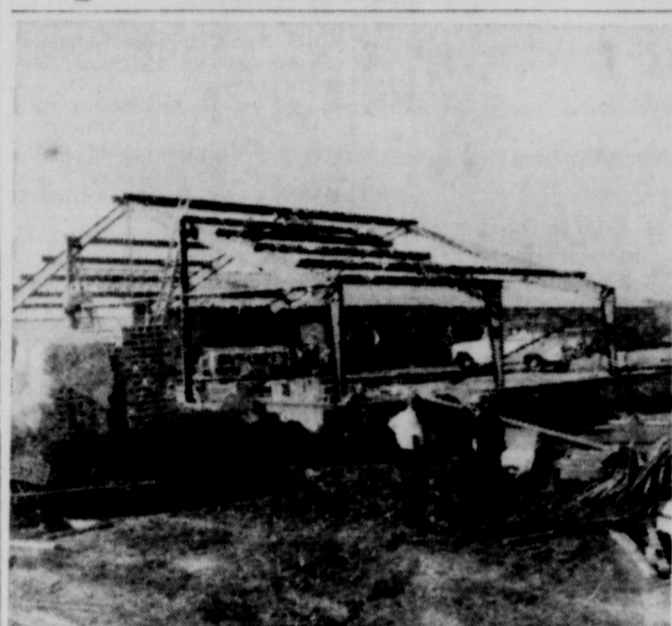

HOLLYWOOD STEEL GOING UP — Steel super structure for the expanding Hollywood-Vassarette Manufacturing Co. plant in Eastland was in place this week, as work progressed on the important Eastland project. Owner of the plant is the Eastland Industrial Foundation Inc., and in the foreground here Foundation Director Milton Fuller confers with Hollywood plant manager Don Vieregger about the work. Abbott Construction Co. is contractor for the job.

New Credit Service Aid For Low-Income Rurals

A new credit service to help low-income families in rural areas raise their incomes is now available in Eastland County, according to State Director L. J. Cappelman of the Farmers Home Administration. Mr. Cappelman said the new service opens up Farmers Home Administration credit aid for the first time to many low-income rural families who previously were unable to obtain either public or private loans to improve their earnings. The County FHA office in Eastland, Cappelman said, is accepting applications for loans up to \$2,500 to finance farming enterprises, small family businesses, trades and services. Rural cooperatives serving low-income families and providing services and facilities not otherwise available may also be eligible for credit under the program. Borrowers will be provided continuing management aid to help them make a success of their farming enterprises or new businesses. Farmers Home Administration, a U. S. Department of Agriculture agency, will administer the new loan service under recently delegated authority from the Office of Economic Opportunity. Liberalized loan terms and conditions for participating low-income families allow for an interest rate of 4-1/2 percent. To be eligible for the new rural credit program, an applicant must live in a rural area, have an income that does not cover basic family necessities, be unable to obtain credit from other sources, including the regular loan program of the Farmers Home Administration, and show a reasonable promise of succeeding in the enterprise to be financed by the loan. A cooperative, to be eligible, must be primarily composed of and serve low-income rural families and be unable to obtain credit from other sources. About 3.5 million families in rural areas across the country, including 500,000 farm families, are unable to obtain credit to develop income-increasing enterprises. The new credit program is budgeted at \$35,000,000 for the current fiscal year. In addition to the new credit service, the Farmers Home Administration serves all rural counties in Texas with loans to finance farm operations, buy and enlarge farms, construct rural housing and develop community water systems, recreation areas and grazing land. It also provides a program of emergency loans, watershed loans and rural renewal loans.

W. B. Wilson, Drowning Victim, Buried Saturday

Funeral services for W. B. Wilson, Jr., 17, were held Sunday at 2 p. m. in the Arrington Hamner Funeral Chapel, with Rev. Earl Williams, pastor of Calvary Baptist Church, officiating. He was the victim of an accidental drowning Jan. 1, 1965, in Power Plant Lake. Survivors include his parents, Mr. and Mrs. W. B. Wilson, Sr.; a grandfather, J. C. Berry; three brothers, Joe Dobe, William Dale and Jimmy Frank, all of the home; and two sisters, Evelyn Jo of the home and Mrs. Lonnie Biggs of Lubbock. Pallbearers were Roger Woodall, Cerry Berry, Joe Taylor, Tommy Taylor, Robert Tucker and Billy Culpepper, a cousin of the deceased.

The importance of research as a major key to Eastland County's future industrial development was accentuated during another "EC-65" seminar held at Eastland Wednesday morning. The session, second of five planned seminars and devoted to aspects of research and analysis, was convened at the White Elephant Restaurant at 9 a. m. Following brief introductions and opening remarks by Frank Sayre, EC-65 member of Eastland, and County Judge Scott Bailey, Dr. W. L. Fisher, research scientist of the Bureau of Economic Geology of the University of Texas, presented a summary of "Mineral Resources of Eastland County." Oscar Castillon and Bob Browder of the area development division of Texas Electric Service Co., discussed "Specific Advantages for Plant Location in Eastland County, and Perry Shepperd and John Malloy of the industrial economics research department, Texas A & M University, presented slides and a commentary on "Sources of Information and Data." Dr. Fisher pointed out that mineral resources and mineral industries play an important role in the industrialization and wealth of any area. (Continued on page 2)

IN CRITICAL CONDITION Edwin Aaron, son of Mr. and Mrs. Johnny Aaron of Eastland, was in a critical condition in a Wichita Falls hospital today as the result of a one-car accident near there Tuesday night. He was reported as having been unconscious since the mishap. He and family live in Wichita Falls.

Collins Briefs Governor Tues.

Mike Collins, co-ordinator for Gov. John Connally in Eastland County Democratic affairs, visited the Governor's office Tuesday morning to discuss the vacancy on the 91st District Court bench. Larry Temple, the Governor's executive assistant, emphasized that Collins himself made no recommendations. He said that "Collins urged the Governor to make an appointment as soon as possible." Temple related that Collins furnished information on three men "who seemed interested in the job and gave recommendations made by other people." The three men are former Dist. Atty. Earl Conner, Jr. of Eastland, District Attorney Perry Brown of Rising Star, and veteran Attorney Frank Sparks of Eastland. Questioned Tuesday evening after his return to Eastland, Collins said he had "nothing to report," and had no idea when an appointment would be made.

Freyschlag INSURANCE weather report

THURSDAY—Unsettled. Sun rises 7:16, sets 5:57. Moon sets 9:35 p. m. Fishing best. **FRIDAY—Stormy.** Sun rises 7:16, sets 5:58. Moon sets 10:37 p. m. Fishing best. **SATURDAY—Snow or rain.** Sun rises 7:16, sets 5:59. Moon sets 11:38 p. m. Fishing poor. **NOW SHOWING at the Majestic WALT DISNEY'S "Emil and the Detectives"** (Find your license number in the classifieds, and pick up free theater tickets at this newspaper.)

PORK CHOPS

Center Cut Rib Chops

Lean First Cuts

59¢ Lb.

39¢ Lb.

PORK CHOPS Lean Center Cut Loin Chops **69¢** Lb.

PORK LOIN Half or Whole Loins **49¢** Lb.

More Meat Features!

SLICED BACON SWIFT'S PREMIUM 1-Lb. Pkg. **49¢**

PORK BACK BONE Country Style 1-Lb. **33¢**

W.C.Q. HEAVY BEEF BONELESS CHUCK ROAST 1-Lb. **69¢**

ARM ROAST W.C.Q. Heavy Beef Shoulder 1-Lb. **59¢**

SWIFT'S PREMIUM FRANKFURTERS 1-Lb. Pkg. **49¢**

TASTE O' SEA FROZEN PERCH FILLETS 1-Lb. Pkg. **49¢**

KAPTAIN KRUSTY BREADED SHRIMP 8-oz. Pkg. **59¢**

Check These Values!

NESTLE'S COCOA EVEREADY 1-Lb. Can **55¢**

SWEET PEAS APRIL SHOWERS 2 No. 303 Cans **43¢**

COMET RICE LONG GRAIN 2 12-oz. Pkgs. **39¢**

FRENCH'S INSTANT POTATOES 7-oz. Pkg. **35¢**

APRICOT CURLS MRS. BAIRD'S Pkg. **39¢**

RAISIN BREAD TAYSTEE Loaf **35¢**

BUTTER COOKIES SUPREME 8-oz. Pkg. **27¢**



FRUIT COCKTAIL

TOMATO JUICE HUNT'S 4 46-oz. Cans **\$1.00**

TOMATO PASTE Hunt's 8 6-oz. Cans **\$1.00**

TOMATO SAUCE Hunt's 12 8-oz. Cans **\$1.00**

Hunt's Fancy Diced Fruit Asst. **6** No. 300 Cans **\$1.00**

TOMATOES Hunt's Solid Pak **7** No. 300 Cans **\$1.00**

PEAR HALVES HUNT'S No. 2 1/2 Can **39¢**

TOMATO CATSUP Hunt's 5 20-oz. Btls. **\$1.00**

HUNT'S CATSUP New Hickory or Pizza 2 14-oz. Btls. **39¢**

HUNT'S PEACHES

Yellow Cling Halves or Slices **4** No. 2 1/2 Cans **\$1.00**

WHOLE CHICKEN ALLEN'S 52-oz. Can **89¢**

SMUCKER'S STRAWBERRIES PRESERVES 3 12-oz. Jars **\$1.00**

MORGAN'S RED PIE CHERRIES SOUR PITTED No. 303 Can **23¢**

BEEF STEW AUSTEX No. 300 Can **39¢**

NAVEL ORANGES GRAPEFRUIT

California Sunkist **15¢** Lb.

Extra Fancy Red. Cello Pak **5** Lb. Bag **49¢**



EXTRA FANCY WINESAP OR ROME BEAUTY APPLES Lb. **19¢**

ANJOU PEARS Extra Fancy Lb. **19¢**

K-Y BEANS Florida Fancy Lb. **19¢**

FRESH, FIRM HEADS GREEN CABBAGE Lb. **6¢**

FRESH CARROTS 2 1-Lb. Bags **25¢**

U. S. NO. 1 YELLOW ONIONS 3 Lbs. **25¢**

TOMATOES CELLO PKG. Each **19¢**

LISTERINE ANTISEPTIC 14-oz. Bottle **65¢**

COLGATE TOOTH PASTE 53c Tube With Gardol **35¢**

NOTEBOOK FILLER PAPER Cosmo - 2 Hole 225 Sheet Pkg. **29¢**

Fudge Stripes SUPREME 14-oz. Pkg. **49¢**

Sandwich Bags WAXTEX 75 Ct. Pkg. **25¢**

Rinso Blue DETERGENT Large Box **32¢**

Fluffy All DETERGENT 19-oz. Pkg. **32¢**

Liquid Wisk Heavy Duty Cleaner Quart **75¢**

Liquid Swan DETERGENT 32-oz. **95¢**

Surf Detergent Giant Box **75¢**

CLIP AND SAVE!

100 BONUS S&H Green Stamps With This Coupon and Purchase of A 2-Lb. Can of MARYLAND CLUB COFFEE Void After Jan. 9, 1965

WORTH FOOD MART

CLIP AND SAVE!

100 BONUS S&H Green Stamps With This Coupon and Purchase of A 3-oz. Jar of LIPTON'S INSTANT TEA Void After Jan. 9, 1965

WORTH FOOD MART

CLIP AND SAVE!

100 BONUS S&H Green Stamps with this Coupon & Purchase of A 20-Lb. Bag of Ken-L-Meal DOG FOOD Void After Jan. 9, 1965

WORTH FOOD MART

CLIP AND SAVE!

50 BONUS S&H Green Stamps with this Coupon & Purchase of A 4-Lb. Pkg. of Ken-L-Meal DOG FOOD Void After Jan. 9, 1965

WORTH FOOD MART

CLIP AND SAVE!

25 BONUS S&H Green Stamps With This Coupon and Purchase of A 12-oz. Ctn. of Foremost COTTAGE CHEESE Void After Jan. 9, 1965

WORTH FOOD MART

CLIP AND SAVE!

60 BONUS S&H Green Stamps with this Coupon & Purchase of Any Variety - Any Size Bottle Wishbone SALAD DRESSING Void After Jan. 9, 1965

WORTH FOOD MART

CLIP AND SAVE!

50 BONUS S&H Green Stamps with this coupon and purchase of A Quart Jar of Kraft's MIRACLE WHIP Void After Jan. 9, 1965

WORTH FOOD MART



Prices Are Effective: Thursday Thru Saturday

Frozen Food Features!

ORANGE JUICE LIBBY'S 2 6-oz. Cans **53¢**

ORANGE JUICE LIBBY'S 12-oz. Can **49¢**

DINNERS EL CHICO - Mexican or Enchilada Each **39¢**

Food Mark Sweetmilk or Buttermilk

BISCUITS 7 10 ct Cans **49¢**

Pantry Maide

MARGARINE 2 1 Lb. Ctns. **39¢**

Dollar Sale

6 No. 300 Cans **\$1.00**

4 No. 2 1/2 Cans **\$1.00**

15¢ Lb.

5 Lb. Bag **49¢**

Bananas 10¢ Lb. Only

86-YEAR-OLD BUSINESSMAN STILL REPORTS IN DAILY

The oldest businessman in Eastland, "still" in business, is Wayne Jackson, 86, who was born July 11, 1878 and reared on a farm in Punkin

Roy Tuckers Are Feted On Their 50th Anniversary

Mr. and Mrs. Roy Tucker were honored on their 50th wedding anniversary Sunday, Dec. 27, with open house at their home in the Pleasant Hill Community.

Members of the receiving line were Mr. and Mrs. Tucker, and their daughters, Mrs. Lowell Burkes and Mrs. Don Reynolds. Mrs. Reynolds also registered guests. Gifts were displayed by Mrs. Joe Tucker.

The refreshment table was laid with a white linen cloth with cutwork embroidery. The white tiered cake was topped with golden wedding bells centered with the number 50, and centerpiece was a gold floral arrangement of poinsettias centered with a bride and groom.

Assisting with the serving of gold punch, cake, coffee, nuts and mints were their two granddaughters, Miss Sandy Reynolds and Miss Rita Burkes, and Mrs. June Hicks and Mrs. Gerald Tucker.

Among those present for the occasion were two of their sons, Claude and Gerald; all of their grandchildren; and four great grandchildren.

Approximately 200 guests called during the afternoon.

Carbon Reunion Reservations Being Taken

Pre-registrations for the July 3 Carbon Ex-Student Reunion are now being accepted, President Euell Allison has announced. An early evening meal will be catered at 6 p.m. by Eubank's of Cisco on the Saturday, July 3, date, he said. Price is \$1.50 per person and reservations may be made now. Letters may be addressed to "Homecoming," Box 551, Carbon, Tex. Tickets will be mailed, he said.

All ex-students, families, ex-teachers, parents and interested friends are being invited to the event.

Carbon Reunion Reservations Being Taken

Registration will begin at 9 a.m. on the July 3 date. There will be a short recognition period following the meal, but no formal program, the president said.

Visiting recently with Mr. and Mrs. Lon Townsend were their son, Johnny, of Ranger and their daughter and family, Mr. and Mrs. Jim Farris, Linda, Debbie, Jimmy and Danny of Houston.

Registration will begin at 9 a.m. on the July 3 date. There will be a short recognition period following the meal, but no formal program, the president said.

Sonic Booms Due In This Region Next 3 Months

Supersonic training flights by Strategic Air Command B-58 Hustler bombers will be flown Jan. 1 - Mar. 31, 1965 along a route from a point 20 miles southeast of Paducah, Tex., over Austin and ending near Shiner, Tex. The route crosses south Eastland County.

Flights along the route may occur daily, but normally will not be scheduled between 10 p.m. and 7 a.m.

Scoring equipment at the Air Force radar bomb scoring site at Bergstrom Air Force Base near Austin will determine the accuracy of simulated bomb drops through the use of radio and radar signals. No bombs are carried on these training missions.

The bombers will fly at supersonic speeds up to Mach 2 (1,300 m.p.h.) at altitudes above 35,000 feet.

Training corridors for the SAC bombers are rotated periodically because realistic training benefits diminish when the crews become familiar with the land marks, simulated target complexes and other identifying characteristics of a particular area.

One of the features of the B-58, the free world's fastest bomber, is its ability to sustain supersonic speed over substantial distances while approaching and leaving its target. This capability enhances crew survival and assures a high probability of mission success despite strong enemy defensive measures normally expected over a target.

Visiting recently with Mr. and Mrs. Lon Townsend were their son, Johnny, of Ranger and their daughter and family, Mr. and Mrs. Jim Farris, Linda, Debbie, Jimmy and Danny of Houston.

Registration will begin at 9 a.m. on the July 3 date. There will be a short recognition period following the meal, but no formal program, the president said.

Sonic Booms Due In This Region Next 3 Months

Supersonic training flights by Strategic Air Command B-58 Hustler bombers will be flown Jan. 1 - Mar. 31, 1965 along a route from a point 20 miles southeast of Paducah, Tex., over Austin and ending near Shiner, Tex. The route crosses south Eastland County.

Flights along the route may occur daily, but normally will not be scheduled between 10 p.m. and 7 a.m.

Scoring equipment at the Air Force radar bomb scoring site at Bergstrom Air Force Base near Austin will determine the accuracy of simulated bomb drops through the use of radio and radar signals. No bombs are carried on these training missions.

The bombers will fly at supersonic speeds up to Mach 2 (1,300 m.p.h.) at altitudes above 35,000 feet.

Training corridors for the SAC bombers are rotated periodically because realistic training benefits diminish when the crews become familiar with the land marks, simulated target complexes and other identifying characteristics of a particular area.

One of the features of the B-58, the free world's fastest bomber, is its ability to sustain supersonic speed over substantial distances while approaching and leaving its target. This capability enhances crew survival and assures a high probability of mission success despite strong enemy defensive measures normally expected over a target.

Registration will begin at 9 a.m. on the July 3 date. There will be a short recognition period following the meal, but no formal program, the president said.

Play Casting Continues Here

The group organizing the one-act plays to be presented in February, met Tuesday night in the new school cafeteria and Wednesday night in the home of Mrs. Donald Russell for further planning on the plays, Mrs. J. T. Carter, publicity chairman, reported.

At the Tuesday meeting, the plays selected were "Spark-in", "The Dear Departed" and "The Playgoers".

Wednesday, more definite casting was done, Mrs. Carter said.

Guests of Mr. and Mrs. Mace Williams recently were their daughter and family, Mr. and Mrs. Jimmy Gerth, Dee and Don and a friend, Frank, of Hobbs, N. Mex.

Visiting last weekend in the home of Mr. and Mrs. Neil Day were Mr. and Mrs. Don Adair and Donny of Grand Falls, Dixie Day of Fort Worth and Martin Day of Sul Ross College in Alpine.

MORE MEAT FOR LESS MONEY

THICK OR THIN SIRLOIN STEAKS	LB.	59¢
SEASONED JUST RIGHT PURE PORK SAUSAGE	LB.	39¢
BEEF ROAST CUTS CHUCK ARM	LB.	39¢
BONELESS RUMP OR PEAK ROAST	LB.	49¢
NO WATER OR PRESERVATIVES GROUND BEEF	LB.	59¢
DECKER'S KORNKIST SLICED BACON	LB.	39¢
FRESH THIN SLICED LIVER CALF	lb.	29¢
FINE SHARP FLAVOR AGED CHEDDAR CHEESE	LB.	19¢
SMALL LEAN SPARERIBS	FRESH PORK LB.	79¢
		39¢

RETAIL MARKET at EARNEST PACKING CO.

210 S. Lamar St. Main 9-1065
LOWER PRICES! Every Day! S. A. M. TO 6 P. M.

PERRY'S JANUARY
SUPER SPECIALS
 BEGINS THURSDAY FRIDAY and SATURDAY

TEFLON DuPont
 NO-STICK COOKING NO-SCOUR CLEANUP
 ONLY \$1.66
 HEAT-PROOF PLASTIC HANDLE



PLASTIC WARES SPECIAL
 Dollar Values any item 47¢

- DISHPAN
- ALL PURPOSE TUBS
- ROUND LAUNDRY BASKET
- CUTLERY TRAY
- RECTANGULAR WASTE BASKET
- ROUND WASTE BASKET
- ROUND SPOUT PAIL
- VEGETABLE STORAGE BIN

3-PIECE OVENPROOF BOWL SET
 Beautiful ovenproof bowl sets, 3 bowls in the set ranging in size from 6 1/4 to 8 1/4 inches. \$1.09

CHOCOLATE CANDIES
 Fresh peanut clusters, chocolate covered peanuts and malted milk balls, sells regularly at 75¢ pound.
POUND BAG 53¢

LADIES BRIEFS
 MADE OF SANITIZED RAYON
 REGULAR 49¢ PAIR
 27¢ pair

chocolate covered **CHERRIES**
 10 OZ. BOX DELICIOUS MILK CHOCOLATE
39¢

17 ounce GIANT SIZE AQUA NET "HAIR" SPRAY
77¢ can

BIG ASSORTMENT HAIR GOODS
 Items that sell regularly up to 50¢.
ANY ITEM 9¢

MAMMOTH GLADIOLA BULBS
 DOZEN FOR **57¢**



run the world's best automatic dryer for about one cent

Gas dryers give you a lifetime guarantee on the heating unit (compared to 1 year on most electric models). Gas is faster, heats instantly — no slow warm-up. Gas dried laundry smells sweet, fresh, really clean because fresh air circulates inside. And gas dries five loads for the price of 1 in an electric dryer. The world's best dryer is your best bargain, too... now during the gas appliance dealer and Lone Star Gas mid-winter sale!



GAS DRYER BUYER DAYS

Rising Star News

Children of Mrs. Mollie... visited in Rising Star were Mr. and Mrs. H. E. Over, Mr. and Mrs. Fred Verhart and Mr. and Mrs. Th. Maxwell, all of Fort Worth; R. D. Maxwell of El Paso; Mr. and Mrs. J. D. ... and children and Mr. and Mrs. Dan Jordan, all of El Paso; Paul Maxwell and family of Rising Star; ... West's brother, Mr. and Mrs. R. G. Stuteville of Albany.

Mr. and Mrs. C. L. Parker, Annie, Larry and Ann of ... visited with her parents, Mr. and Mrs. G. C. ... and Mrs. H. L. Pittman ... daughter, Edie, and Mr. ... Mrs. Dale Nester of Kilgus.

Mr. and Mrs. Jerry Don ... both teachers in the ... public schools, and ... three children visited ... mother, Mrs. May Dell ... and her grandfather,

Martin G. Joyce, and other relatives.

Mr. and Mrs. Leonard Harris visited over the weekend with her parents in Brady.

Mr. and Mrs. Virgil Clark and family of Midkiff visited with his parents, Mr. and Mrs. Dennis Clark. A sister of Mrs. Clark, Mr. and Mrs. Lynn Smith of Brownfield, visited in the home and in the homes of two other sisters, Mrs. Nora Carroll and Mrs. Annie Selman and their families.

Mr. and Mrs. Jack Reed, Connie and Pat of Odessa spent Christmas with her parents, Mr. and Mrs. R. M. Earp and Larry.

Visitors in the Love Shults home and in the L. W. Mayfield home were Mr. and Mrs. Lewis Mayfield of Houston.

Mr. and Mrs. Benny Jarrett

of Gail spent the holidays with his mother, Mrs. Lila Jarrett.

Captain Lowry P. Horton of Salt Lake City, Utah, spent the holidays with his father, Lowry Horton, of Abilene, who was here in Rising Star for several days with other members of the Horton family.

Mr. and Mrs. Bill Hawkins of Graham are the new owners of the Laundromat, purchased from Mr. and Mrs. Jack McCarty of Cross Plains.

The plant has been expanded and improved and customers may have washing, drying, ironing and finished laundry work done plus pick-up and delivery service on finished work.

Mrs. Dorothy Bearden of Baird, Mr. and Mrs. Lawrence Weathermon and daughter of Rotan, Mr. and Mrs. Sid Weathermon and son of Murfreesboro, Ark. and N. W. Weathermon of Hobbs, N. M., were all home for the holidays with their mother, Mrs. Emma Weathermon.

Mrs. Nadine White was unable to make the trip from McAllen.

Captain and Mrs. L. D. Griffith and three children of Waco visited in Rising Star during the Christmas holidays with his mother, Mrs. Oleta Seale and Mr. Seale.

Minister and Mrs. Barney Cargile, Jr. of Warner Robins, Ga., and Jon Cargile of Dallas were home to spend Christmas with their parents, Mr. and Mrs. Barney Cargile. Mr. Cargile was home from the Veterans Hospital at Temple. Mrs. Cargile's brother, Mr. and Mrs. LaRoe Jenkins of Breckenridge were visitors in the Cargile home and in the Adrien Jenkins home.

Miss Norma Lee Claborn, daughter of Mr. and Mrs. Norman Claborn, who moved here recently from Meridian, has enrolled in Cisco Junior College. The Claborns bought the Dewey Large place and have a new home under construction.

Mrs. Vida Mae Bowers is at home now following a long stay in an Abilene hospital.

Mrs. J. J. Prentice of May visited her daughter, Mrs. Margaret Cade in Lubbock at Christmas.

Mr. and Mrs. Mack Gray and Linda of Odessa spent New Year's Day with his parents, Mr. and Mrs. Raymond Gray and with her father, Lee White and Mrs. White.

Mr. and Mrs. Hammond Collins and children of Jackson, Miss. visited one day last week with Mr. and Mrs. Everett Harris, east of town.

Mr. and Mrs. Jake Childers completed a 10,000 mile telephone call from their home last week to their son, Kenneth, who is in service with the U. S. Marines at Okinawa. The parents did this to offer their best wishes to their son on his 21st birthday.

The call went through just perfect and the cost — only \$12.

Mr. and Mrs. Truly Carter of Levelland visited with his brother, Henry Carter and Mrs. Carter, during the Christmas holidays.

Merlon Harris is recuperating from eye surgery in the Carter home. Mr. Carter went to Abilene and brought Merlon back Saturday.

Twenty-seven members of the Robertson family clan met Saturday, Dec. 26, for the annual Christmas gathering at the home of Miss Elizabeth Robertson. A buffet lunch was enjoyed and gifts exchanged from the family Christmas tree.

Mrs. George Payne spent Christmas Eve day and night



BILL PATTON
Bill Patton In Bob Hope AFB Christmas Show

Bill Patton, who is stationed in Korea with the United States Army Band, had the pleasure of appearing on the Bob Hope Christmas Special in Korea recently.

Patton commented that "He was very friendly and a real nice guy to talk to." It was reported that Mr. Hope very highly complimented the band, saying he thought they were "just great."

The show wasn't put on under the best of conditions as it was performed outdoors at the air base, but Hope stated that if conditions permitted, and the film turned out good, the show would be telecast in the States on Friday, Jan. 15.

Patton is the son of Mrs. Pat Peterson of Ranger and is a 1962 graduate of Ranger High School.

with her daughter, Mr. and Mrs. I. V. Clark in Grand Prairie and Christmas Day and night with her son, Ben Payne and wife in Fort Worth.

They brought Mrs. Payne back to Rising Star Saturday.

Members of Mrs. Jim Ray Bucy's family home for Christmas included Mr. and Mrs. Delwin Caudle of Richland Springs and Mr. and Mrs. Berl Caudle and family of White Deer.

Mr. and Mrs. John Stock returned Sunday from an extended Christmas visit with their children.

Mr. and Mrs. McBride of Dallas and Mr. and Mrs. Oran Seoules of Conroe visited over the weekend with their parents, Mr. and Mrs. Raymond Gray.

Eastland County MOD Campaign Will Aid Little Hayden Lee Johnson

Eastland County's 1965 March of Dimes drive will be launched in a few days, according to Mrs. J. A. Bates, chairman of the county chapter of the National Foundation.

Coin receptacles will be placed in business firms and public places in cities and communities over the county area and direct contributions by mail also will be sought. The January drive will be climaxed with the "Mothers' Marches" later in the month.

Mrs. Bates said that the county's 1965 fund-raising effort will be aimed primarily

at lending financial assistance to Hayden Lee Johnson, 3-month-old son of the keeper of Lake Leon, Mr. and Mrs. James Johnson.

County MOD funds, she explained, will be used to help defray hospital expenses and to finance other extensive care needed by the child.

Born Sept. 29, little Hayden Lee's problems began with a birth defect, discovered and diagnosed following the infant's six weeks checkup. He underwent surgery at Hendrick Memorial Hospital in Abilene on Nov. 13 and was brought home on Nov. 15.

The operation included insertion of a tube from his brain to his heart to drain off excess spinal fluid. A number of major treatments will likely be needed by the infant in the future. As he grows, larger tubes will be needed and in two or three years extensive tests will be made of the infant's various glands.

Mrs. Bates said appointment of various March of Dimes drive chairmen for the communities of the county will be announced in newspapers of the area.

1965 March of Dimes Is Launched To Score Birth Defects Knockout

A "one-two" punch will be aimed at the problem of birth defects this January during the annual March of Dimes campaign across the nation.

"The objective of the drive is twofold," explained Dr. Daniel Bergsma, director of the medical department of The National Foundation-March of Dimes. "More than 250,000 seriously defective children are born each year in this country—one every other minute. Given the facts, the American public will recognize the problem of birth defects for what it is—a national emergency that requires immediate action. We invite the public to help us meet this emergency."

"The second goal is money. With public contributions to the January March of Dimes, we expect to establish the additional March of Dimes-supported birth defects centers desperately needed for the faster diagnosis, evaluation and improved treatment of these defects which cripple or disfigure a child before it's born. Funds are also needed to enable scientists to continue their search for the causes and possible ways to prevent birth defects."

To support medical and scientific workers in the front lines of the battle against birth defects, The National Foundation-March of Dimes has a behind-the-lines army two million strong. These are volunteers from the more than 3,000 March of Dimes county chapters throughout the 50 states—men, women and teenagers, too, who dedicate their efforts to the success of the January campaign and the year-round programs of The National Foundation.

Visit 15 Million Homes

To acquaint families with the aims of The National Foundation-March of Dimes, these volunteers will join the Mothers' March at the end of the month during which some 15 million homes are visited. Other volunteers will address about 30 million informative mailers. March of Dimes volunteers also organize fund-raising events to support the work of local chap-



SQUARING OFF for a knockout blow at birth defects is Michaeline ("Mickey") Lea Heinicke, 4, Denver, the 1965 National March of Dimes Child.

damage to the infant's body or mind.

"The progress made thus far is significant and promising," Dr. Bergsma noted, "but we have taken just the first step on a long road. When the American people recognize the magnitude of the problem, they will demand and support an efficient and effective attack against the many birth defects that cripple or disfigure 700 infants each day. With their generous help, we can build up our chapter center programs and birth defects centers throughout the country and we will continue to support individual scientists in the quest for knowledge in this critical area."

STATEMENT OF CONDITION AT THE CLOSE OF BUSINESS, DEC. 31, 1964 EASTLAND NATIONAL BANK

RESOURCES

Loans and Discounts	\$2,188,589.72
Stock in Federal Reserve Bank	7,500.00
Banking House	52,802.90
Furniture and Fixtures	21,279.83
Other Real Estate	9,100.91
U. S. Government Bonds	1,364,468.75
Other Bonds and Warrants	555,464.58
Other Assets	17,206.90
Cash and Exchange	1,207,429.38
TOTAL	5,426,842.10

LIABILITIES

Capital Stock	100,000.00
Surplus	150,000.00
Deferred Income	44,850.33
Undivided Profits	120,177.40
Reserve for Taxes, Int., Etc.	7,007.51
Deposits	5,004,806.86
TOTAL	5,426,842.10

Eastland National Bank
"On the Square"
EASTLAND, TEXAS

What's really big, good-looking and goes like...

FURY

The biggest, plushest Plymouth ever!



'65 Fury

... the top of the top... the flame on the torch!
A completely different kind of Plymouth—the biggest, plushest Plymouth ever. Yet all 22 models of the Fury are still solidly in the low-price field.

'65 Belvedere

... a new way to swing without going out on a limb.



'65 Valiant

... the compact that hasn't forgotten why you buy a compact.

'65 Barracuda

... the fast-moving fastback from Plymouth.



PLYMOUTH SALES IN TEXAS FOR OCT.-NOV. WERE UP 51.3% OVER LAST YEAR!

Go like Fury to your Plymouth Dealer's

AUTHORIZED PLYMOUTH DEALERS CHRYSLER

Rushing Motor Company

211 S. Seaman EASTLAND, TEXAS

HARELIK'S

JANUARY CLEARANCE

Our Entire Stock of Winter Merchandise has been drastically Reduced to Make Room for our new 1965 Fashions. Buy NOW and Save!



JANUARY COAT Sale drastic reductions!

DRESSES

1/3 OFF



men's furnishings CLEARANCE

HANES HOSE SALE

HARELIK'S INC. IN EASTLAND

SILFSKIN GIRDLES 20% OFF

COURTHOUSE REPORT...

Car Registrations
 Robert Walker, Chevrolet, Eastland.
 Holly Kinser, Chevrolet, Gorman.
 F. L. Johnson, Ford, Eastland.
 Travis Hollar, Chevrolet, Eastland.
 G. J. Carter, Chevrolet, Eastland.
 Roma Bates, Chevrolet, Eastland.
 Joel R. Graham, Chevrolet, Eastland.
 F. P. Brashier, Buick, Eastland.
 Wiley Ballard, Chevrolet, Cisco.
 Theiss S. Jones, Chevrolet, Cisco.
 Stanley J. Pirtle, Chevrolet, Cisco.
 Carl Peoples, Ford, Eastland.
 Waldon Jack Snell, Ford, Eastland.
 R. M. Richburg, GMC pickup, Gorman.
 J. B. Anderson, Sport Coupe, Cisco.
 Russle M. James, Chevrolet, Cisco.
 Dolores Tanner, Chevrolet, Eastland.
 Mrs. Melvin Shook, Chevrolet, Cisco.
 B. W. Chupp, Chevrolet, Gorman.
 Bobby Boswell, Chevrolet, Gorman.
 John Holt, Ford pickup, Eastland.
 W. E. Dorsey, Ford, Eastland.
 Palmer Stokes, Chevrolet, Carbon.

Marston Surles, Chevrolet, Cisco.
Dr. Dick Hodges, Pontiac, Ranger.

Suits Filed
 W. T. Duncan, et al, vs. R.L.G. Hamilton, et al, to collect damages.
 William Adolphus Griffin vs. Dept. of Public Safety of the state of Texas.
 Billy Ray Swindle vs. Dept. of Public Safety of the state of Texas.
 Ora McGinnis Roberts, vs. Dept. of Public Safety of the state of Texas.

Marriage License
 LaRue Bennyhoff and Marjion Narrell Mitchell.
 Mr. Burl Gene Guy and Miss Neta Myrl Tucker.
 Henry Ross Hodges and Margaret Ann Savey.
 Will Jess McKeehan and Mrs. Ola Evandene McKeehan.
 Durenon Auther Gary and Mrs. Judy Laverne Ingram Sneed.

Instruments Filed
 F. B. Altman, et ux, to Ralph T. Morton, assignment contract.
 Mason Altman, et ux, to Ralph Morton, assignment contract.
 Harold Aibel to I. A. Parmer, partial assignment of oil and gas lease.
 A. W. Armstrong, deceased, et ux, to the public, proof of heirship.
 Olena Birdwell, et al, to Travelers Insurance Company of Hartford Community, assignment of venders lien.

Rosa Elizabeth Brashears, et al, to J. W. Rawson, Jr., et al, proof of heirship.
 H. A. Blackwekk, et ux, to James H. Bryant, et ux, warranty deed.
 Elizabeth Bush to Earl Brown, bill of sale.
 G. E. Clower of Eastland National Bank, deed of trust.
 William A. Collum, et ux, to Travelers Insurance Company, deed of trust.
 Rosie Dodds Downing, et vir, to B. D. Wisdom, et ux, warranty deed.
 Eastland National Bank to Federal Land Bank of Houston, transfer and assignment of mechanic v. materialman's lien.
 Eastland Supply Co. to O. O. Odum, release abstract of judgment.
 First Federal Savings and Loan Association of Ranger to Citizens National Bank of Brownwood, assignment of deed of trust.
 First National Bank of Baird to First Federal Savings and Loan Association of Ranger, assignment of mechanic v. materialman's lien.
 J. M. Griffith, et ux, to J. R. Grimshaw, et ux, warranty deed.
 J. R. Grimshaw, et ux, to Rosa Elizabeth Brashears, et al, to J. W. Rawson, Jr., et al, proof of heirship.
 C. H. Hathcock, et ux, to A. Z. Myrick, warranty deed.
 J. W. Isenhower to County of Eastland, et al, release of improvements.
 Billy C. Johnson, et ux, to John Hathcock Mutual Life Insurance Co., deed of trust.
 Billy C. Johnson, et ux, to the public, designation of homestead.
 Jack S. Josey, et al, to Lone Star Gas Co., gas purchase contract.
 C. D. Judd, deceased, to the public, certified copy probate.
 Mrs. Ira Belle Judd, deceased, to the public, certified copy probate.
 Billy C. Johnson to Ewing Baker, Jr., mineral deed.
 Billy C. Johnson to Ewing Baker, Jr., deed of trust.
 Frederick Janzow, et ux, to Paul R. Wright, et ux, warranty deed.
 Cornelia Jones, deceased, to the public, proof of heirship.
 J. S. Jones to Marshall Jones, et al, warranty deed.
 Flora Elizabeth Kincaid, et al, to Robert M. Kincaid, release of venders lien.
 C. B. Long to Ewing Baker, Jr., et ux, release of deed of trust.

C. A. Lassiter, et ux, to G. E. Clower, warranty deed.
 Dewey C. Large, et al, to Leleue Claborn, warranty deed.
 Mono Manufacturing Co. to L&J Supply, abstract of judgment.
 Lola Wilcox McMain to First Strawn National Bank, assignment lien.
 E. E. Norris, et ux, to B. E. Hansen, warranty deed.
 George Nicholson, et ux, to Citizens National Bank of Brownwood, extension of deed of trust.
 George Nicholson, et ux, to Citizens National Bank of Brownwood, deed of trust.
 J. D. Poyner, et al, to Buel Bryan, et ux, warranty deed.
 J. A. Pogue, et ux, to B. H. Rogers, et ux, warranty deed.
 O. B. Rone, et ux, to Federal Land Bank of Houston, deed of trust.
 N. E. Richardson, et ux, to First Federal Savings and Loan Association of Ranger, deed of trust.
 J. F. Rawson, Sr., et ux, both deceased, to the public, proof of heirship.
 J. F. Rawson, Jr., et al, to William Rawson, warranty deed.
 Social Science Laboratories Incorporated, et al, to Morris Newnham, deed of trust.
 Maxine Hampton Stamey, et vir, to Walter Agent Pfeifer, warranty deed.
 J. D. Smoot, et ux, to Mrs. Aldo Rea, mineral deed.
 Mrs. Lela Taylor, et vir, to Tobe Griffin, et ux, release of venders lien.
 Carrie Tipton to I. G. Parker, et ux, warranty deed.
 Veterans Land Bank of Texas to James Meador, reinstatement veteran's contract.
 Mrs. Leaster (Calli) Vaughn to Joe E. Vaughn, warranty deed.
 B. D. Wisdom, et ux, to First National Bank of Gorman, deed of trust.

USE THE **WANT ADS** FOR **Quick RESULTS**

RANGER DRIVE-IN THEATRE
 HIGHWAY 69 - EAST ON RANGER 11 MI
 ADULTS 50c KIDDIES UNDER 11 FREE
 Box Office Opens 6:30 - Show Starts 7
 FRIDAY - SATURDAY - SUNDAY
 JANUARY 8 - 9 - 10
 The amazing story of America's greatest country singer, the immortal Hank Williams!
 your Cheatin' heart
 GEORGE SUSAN RED ARTHUR HAMILTON OLIVER BUTTONS O'CONNELL HIGHTOWER NELSON PATZMAN

\$168 Million New Telephone Construction for Texas in 1965

Continuing improvements in telephone system will make your service even more dependable and valuable

Telephone service in Texas ranks with the world's best. It always has. Even so, in 1965 Southwestern Bell will spend another \$168 million to make it better still. This construction program is the biggest in history. It is necessary to provide for the growing telephone needs of Texas. But it's more than that. It also is an intensified effort to make even better the service you already have, whether you live in a big city, a small town, or on a farm or ranch. Our objective is to make your telephone service more useful, dependable, convenient and valuable than ever before.

Texans will also benefit economically from this telephone construction program. Because hundreds of individual projects reach into virtually every community served by Southwestern Bell, the economic impact will be significant and widespread. New jobs will be created. We expect to add 500 new telephone jobs in Texas in 1965 — bringing to 25,000 the number of people on our payroll in Texas. But more important will be the economic boost for the hundreds of Texas firms which sell supplies, services and materials to the telephone company.

Here are some of the things we'll do in 1965 to make your telephone service better

NEW STORMPROOFING

In 1965, we'll put more than 500 additional miles of telephone cable underground, because that's the safest place for it. Safe from wind, rain, hot weather, cold weather, stormy weather. This will add to the dependability of your long distance service.

DDD IMPROVEMENTS

For those customers who have Direct Distance Dialing, service will be faster and easier than ever before. Complex new testing and trouble-reporting equipment is being built into the system to help maintain the quality of transmission and quickly trace and remedy problems that might affect your service.

NEW BUILDINGS, WORK CENTERS

Southwestern Bell will erect 15 new buildings in Texas in 1965. The largest will be the new \$13 million South Texas headquarters building in Houston. Other new telephone buildings will be erected in Amarillo, Midland, Dallas (two buildings), San Antonio, Beaumont, Rosenberg, Cleveland, Waco, Pasadena, and a three-building complex in northwest Houston. Additions are planned for telephone buildings at Fort Worth, Dallas, Amarillo, Forney, Monahans and Houston. Also, 16 new installation, repair and construction centers will be built across the state.

NEW MICROWAVE MAGIC

The magic of microwave will provide thousands of new voice ways for long distance calling in Texas this year. For example, new systems will link Sweetwater and San

Angelo, Fort Worth and Waco, Houston and Beaumont. Via a network of such microwave antenna towers and transmitting stations, your phone calls are relayed from point to point with the speed of light.

We are looking ahead to another year of telephone progress in Texas in 1965:

- Your telephone service will be a better buy, dollar for dollar.
- Texans everywhere will benefit from the surge of new dollars, created by our expansion program, into the state's economy.



Southwestern Bell

RAWLINS MONUMENTS
 SINCE 1888
 WEATHERFORD PHONE 17

WE Specialize IN HOME LOANS

When you get ready to buy a home and are looking for a loan — look first to an association such as ours. We SPECIALIZE in loans for homes, so we are able to devote our time to keeping up with the many facets of the ever-changing real estate picture. We are better able to help you find and obtain a loan that fits your particular needs. FHA LOANS AVAILABLE RIGHT NOW at

1st FEDERAL SAVINGS & LOAN ASSN.
 204 Main RANGER MI 7-1611

MAJESTIC
 AN INTEGRATE THEATRE
 THURSDAY - FRIDAY - SATURDAY
 Th.-Fri. Open 5:45 - 'Emil' at 6:55 and 9:35
 Sat. Open 12:45 - 'Emil' at 1:55 - 4:35 - 7:29 - 9:55

Laugh it up in lootsville!
 WALT DISNEY presents
EMIL AND THE DETECTIVES
 TECHNICOLOR
 Starring WALTER SLEZAK

— PLUS —
 ANIMATED CARTOON FEATURETTE
 'THE TATTOOED POLICE HORSE'

STARTS SUNDAY
 'THE DAVE CLARK FIVE'
 'FREDDIE BELL & THE BELL BOYS'
 'THE ANIMALS'
 PLUS MANY MORE IN

Hear the MUSIC Feel the BEAT Meet the GO-GO GALS!
GET YOURSELF A COLLEGE GIRL
 COLOR

Sig Faircloth New Head Of West Texas Cutting Horse Group

Sig Faircloth of Carbon, well known Eastland County ranchman and pioneer livestock auction market operator, was elected president of the West Central Texas Cutting Horse Assn. at the 6th annual meeting held at Sweetwater Saturday.

The membership meeting of the organization, first established back in 1954, was held in connection with the cutting finals of the year, during which the grand and reserve champion cutting horses of the association for the year were named.

Faircloth, who established the first high bid livestock market in this area back in the 1930s, is co-owner of the Hanger Livestock Auction, U. S. Highway 80 east.

Other officers of the WCTCHA are Robert Herring of Miles, first vice president, and Boiey Cotton of Woodson, secretary.

L. W. Bevan of Gordon was one of the eight new directors elected during the Saturday meeting.

A total of 153 horses worked in the four classes Saturday, including 17 in the novice-novice, 54 in the open, 44 in the AA novice, and 36 in the novice.

An estimated 90 per cent of the horses in the open class will compete in the cutting event at Odessa this week. The horses and riders competed for \$2,500 in cash here Saturday.

Third place winner in the novice-novice class was Big

Wimpy, owned by L. W. Bevan and ridden by Buddy Blue, of Gordon. Royal Lad, owned by L. R. Pearson of Ranger placed sixth in that division.

Wimpy, owned by L. W. Bevan and ridden by Buddy Blue, of Gordon. Royal Lad, owned by L. R. Pearson of Ranger placed sixth in that division.

No Increase In Social Security Tax Rates Seen

"There has been no increase in the social security tax rate for employees, employers, and the self-employed for 1965," R. K. Tuhey, Jr., district manager of social security in Abilene, stated today. The rate continues at 3 1/2 per cent of an individual's annual earnings up to \$4800 for employer and employee alike, and 5.4 per cent on net earnings up to that amount for the self-employed, he said.

Tuhey explained that he was stressing this point at this time because in some sections of the country questions were being asked at social security offices about "the new tax rate for 1965," with the inquirers asserting that they had read about a change in rate in certain business publications.

"The source of many of the misconceptions has been traced to several privately produced leaflets outlining a number of proposed amendments to the social security law which were considered by Congress in 1964 but not enacted. The leaflets were sent out in sample lots to prospective bulk purchasers while the legislation was still under consideration.

"The failure of the legislation to pass the Congress should have ended all interest in these publications, and in most cases it did. However, at several widely-scattered locations these leaflets, which mentioned a proposed social security tax increase for 1965, were understood to mean that the proposed changes had been made. This was evidently why people began asking for more details," he said.

Recent guests of Mrs. E. A. Beskow were Mr. and Mrs. Jack Johnson, her daughter, of Houston.

Visiting in the home of Mrs. Samuel Butler in this week has been Mrs. Blanche Chapman of Little Rock, Ark.

Visiting recently with Mrs. G. A. Barker were her son and family. Mr. and Mrs. Herbert Barker of Wichita Falls; her daughter and family, Mr. and Mrs. R. G. Johns of Abilene; and her brother, Mr. J. H. Henson of San Antonio.

Visiting last weekend in the home of Mr. and Mrs. E. C. Ragland were Mrs. Melvin Baker and Mr. and Mrs. Otis Rogers, all of Portales, N. Mex.; and Mr. and Mrs. Roy Stroud and Paula of Carlsbad, N. Mex.

There were 1,347 farms and ranches in 1959, compared with 1,681 in 1954. The average size of farm and ranch was 362.5 acres in 1959, compared with 285.5 acres in 1954. The value of products sold by the county's farmers and ranchers in 1959 was \$5,643,693. The value of all crops sold was \$1,592,481. The value of all livestock and livestock products sold was \$3,951,212.

The 1964 national Census of Agriculture is the 18th in a series which began in 1840. Because of the rapid changes American agriculture has been undergoing in recent years, Census Bureau officials regard the current census as one of the most significant ever taken. They ask every farmer and rancher to cooperate in compiling an accurate record of these changes by filling out the census form he receives in the mail and holding the completed questionnaire until a census taker calls for it.

FAITH...

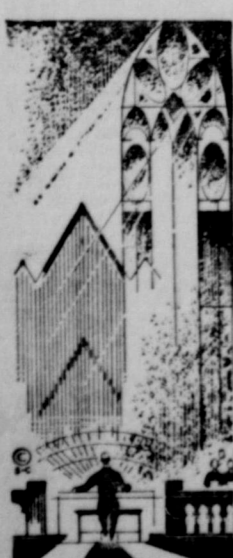

Faith is a certain image of eternity. All things are present to it — things past, and things to come; it converses with angels, and antedates the hymns of glory.

Jeremy Taylor

**Arrington Hamner
Funeral Home**
"Friendly
Personalized
Service"
MAIN 9-2611

SERVING ALL FAITHS IN TIME OF NEED

Browsing With Bev

Carpets may become casualties during the extra entertaining and traffic of the holiday season.

Accidental spills and tracks are much more likely to occur during the busy holidays. Yet, today's carpets have more durability and easy care features, and it's much easier for homemakers to protect carpeting from permanent stain and soil damage.

Observance of three simple rules may return big dividends in carpet maintenance throughout the year.

First, act quickly when anything is dropped or spilled to remove the spot before it dries or "sets." Don't wait until the guests have gone to get busy on that cup of spilled cranberry punch.

Second, keep cleaning equipment and supplies on hand for immediate "first aid" treatment. Two cleaning agents recommended by the American Carpet Institute for home use are one teaspoon neutral detergent in one quart water, with one teaspoon of white vinegar added, and a dry-cleaning fluid or solvent available from household cleaning supply merchants.

Third, identify the kind of spot or stain to determine the appropriate removal procedure. Spots that are water soluble may be removed with

the detergent solution. On grease and oil borne stains, use dry-cleaning compound.

When cleaning a carpet, try not to get the area too wet. Dry it off as quickly and completely as possible.

Hereford Show And Sale Set At Stephenville

The Mid-Texas Hereford Show and Sale will be held in Stephenville, January 11, according to Richard B. Gary, secretary of Mid-Texas Hereford Association.

Sixty-four head of cattle has been consigned for the sale, with 51 bulls and 13 fe-

males. The sale will be held in the City Park in Stephenville. Colonel Walter Britten of College Station will be the auctioneer and Paul Harris, Manager of Hereford Hills Ranch, Blanco, will judge the cattle prior to the sale. Sale time is 1 p. m. and judging begins at 10 a. m. the same day. Erath County Home Demonstration Clubs will sell hot plate lunches at the event.

Consignors are listed as follows: L. C. Atkinson, Throckmorton; J. E. Boog-Scott, Cleburne; Lee Campbell, Dublin; J. T. Carter, Kopperl; G. M. Cook, Jr., Stephenville; Cureton Brothers, Meridian; Dudley Brothers, Comanche; Paul Gromatsky, Hamilton; John A. Jones, Godley; H. Bar S. Ranch, Ed Stanfield, Waco; Weldon Williams and Sons,

Stephenville; McBride Brothers, Blanket; Paul Murphey, Jr., Meridian; Charles Neblett, Jr., Stephenville; Palo Pinto Anxiety IV Hereford Ranch, Palo Pinto; Parks Hereford Ranch, Clifton; Hugh Parrish, Hamilton; Floyd W. Prather, Comanche; C. M. Ulmer, Morgan Mill; and Ross Wilson, Gorman.

Anyone wishing to have a catalogue may write to Richard B. Gary, P.O. Box 145, Stephenville.

Recent visitors in the home of Mr. and Mrs. L. J. Baggett were her sister and husband, Mr. and Mrs. Hansel Hallman of Post.

Mr. and Mrs. H. S. Lewis visited last weekend in Santa Anna with Mr. and Mrs. Tom Rushing.

Visiting with Mrs. Miller recently were Mrs. Laward A. Jaska and Mrs. Glenn Miller and Mrs. Larry Miller. Mr. and Mrs. Victor Miller of Houston; and Miller of Fort Worth, and Mrs. Thomas Deming Abilene and Mr. and Lee Puckett of Midland.

Mr. R. W. Smith, who recently celebrated his birthday, was honored week in his home with a party, followed by presents.

Those present were Mr. Mrs. Homer Smith, Mr. Mrs. Johnson Smith and ghters, Mr. and Mrs. Rice, Mr. and Mrs. Pounds and Miss Johnson.

AUSTEX CHILI HOT DOG SAUCE 10-oz. Can. 25c
LIBBY'S Deviled Ham 3-oz. Can. 21c
LIBBY'S CORNED BEEF HASH 1 1/2-oz. Can. 43c
IONA PEARS 1-lb. 13-oz. Can. 37c

"SUPER-RIGHT" HEAVY CALF

SIRLOIN STEAK lb. 69¢

1-BONE STEAK "Super-Right" Heavy Calf lb. 79c	ROUND STEAK "Super-Right" Heavy Calf lb. 69c
RIB STEAK "Super-Right" Heavy Calf lb. 59c	CUBE STEAK "Super-Right" Heavy Calf lb. 99c
CHUCK STEAK "Super-Right" Heavy Calf lb. 49c	POT ROAST "Super-Right" Heavy Calf Chuck Blade lb. 39c
SHORT RIBS "Super-Right" Heavy Calf lb. 29c	POT ROAST "Super-Right" Heavy Calf Shoulder Arm lb. 49c
STEW MEAT "Super-Right" Heavy Calf lb. 19c	RUMP ROAST "Super-Right" Heavy Calf Bone In lb. 65c

NO COUPON NEEDED — GET 50 EXTRA PLAID STAMPS WITH

50 SLICED BACON Allgood 2-lb. Brand Pkg. 89¢

PACKAGE OF 6 — 2 1/2-OZ.

CHOPPED STEAKS Pkg. 69c	"SUPER-RIGHT" ALL MEAT FRANKS 1-lb. Pkg. 49c
-------------------------	--

GROUND BEEF lb. 49c



PRICES GOOD THRU JAN 9, 1965

Clip These Coupons

50 Extra Plaid Stamps

With This Coupon and Purchase of OUR OWN INSTANT TEA 3-oz. Jar 69c

AT YOUR A&P SUPERMARKET Coupon Good thru Jan. 9, 1965

25 Extra Plaid Stamps

With This Coupon and Purchase of ANN PAGE NOODLES Fine Brand or Extra Wide 1-lb. Pkg. 35c

AT YOUR A&P SUPERMARKET Coupon Good thru Jan. 9, 1965

25 Extra Plaid Stamps

With This Coupon and Purchase of 3 CANS ANN PAGE PORK 'N BEANS 3 8-oz. Cans 29c

AT YOUR A&P SUPERMARKET Coupon Good thru Jan. 9, 1965

25 Extra Plaid Stamps

With This Coupon and Purchase of WORTHMORE CHOC. STARS 1-oz. Pkg. 35c

AT YOUR A&P SUPERMARKET Coupon Good thru Jan. 9, 1965

DOLE SLICED PINEAPPLE 1-lb. 4-oz. Can. 39c
DOLE PINEAPPLE JUICE 1-qt. 14-oz. Can. 43c
DETERGENT SURF 6-lb. Box 15c

'SUPER RIGHT' SMOKED HAMS

Shank Half or Whole lb. 49c
Butt Portion lb. 45c
Shank Portion lb. 35c
Center Slices lb. 89c

EGGS Sunnybrook Medium 2 Cns. of 1-Doz. 69¢

MURTON'S FROZEN CREAM

BANANA, COCOANUT, CHOCOLATE, LIME NEAPOLITAN, LEMON, COFFEE, OR STRAWBERRY

Pies 4 14-oz. Size 99¢

NO COUPON NECESSARY

GET 50 EXTRA PLAID STAMPS WITH JANE PARKER PECAN PIES 1-lb. 4-oz. Each 59c

GET 25 EXTRA PLAID STAMPS WITH JANE PARKER WHOLE WHEAT BREAD 1-lb. Loaf 23c

CORONET 2-PLY 5c OFF PACK BATHROOM TISSUE 2 4-Roll Pkg. 69c	OUR OWN 15c OFF TEA BAGS 63c
A&P YELLOW POPCORN 2 2-lb. Bags 45c	ANN PAGE TOMATO KETCHUP 3 14-oz. Bottles 49c

Mix or Match 10c Sale!

ROUND-UP VIENNAS	Can
A&P SLICED BEETS	1-lb. Can
CV-8 ICE CREAM CUPS	Pkg. of 8
KLEENEX JUNIORS Assorted	Pkg. of 152
ASST'D. CAKE MIXES Martha White	7 1/2-oz. Pkg.
INST. MASHED POTATOES Duff	3-oz. Pkg.
BROWNIE MIX Duff Fudge	6 1/2-oz. Pkg.
CHOC. CHIP COOKIE MIX Duff	5 3/4-oz. Pkg.
PANCAKE MIX Duff Butter	8-oz. Pkg.
BLUEBERRY MUFFIN Imitation Duff Mix	7-oz. Pkg.
MACARONI & CHEESE Py-O-My	3 3/8-oz. Pkg.
SPAGHETTI & SAUCE Py-O-My	3-oz. Pkg.
SCALLOPED POTATOES Py-O-My	2 1/4-oz. Pkg.
GLAMOUR PUSS Cat Food	4-oz. Can
ZEE PAPER NAPKINS	Pkg. of 80
JERGENS BAR SOAP	Bath Size



PRODUCE FEATURES

Lettuce	2 heads	25c
Bananas	lb.	10c
Cello Bags		
Oranges or Grapefruit	5 lb. bag	49c
Rome Beauty Apples	lb.	15c

WESTERN MAID APPLE BUTTER 2 1-lb. 12-oz. Jars 49c

ANN PAGE PEACH, PINEAPPLE OR APRICOT PRESERVES 3-lb. Jar 79c

MacCLEAN'S TOOTH PASTE Family Size 59c

HOUSEHOLD PUREX BLEACH 4-Gal. Jug 39c

DETERGENT BREEZE 6-lb. Box 77c	DETERGENT Silver Dust 6-lb. Box 77c	DETERGENT RINSO 6-lb. Box 75c	AUTOMATIC WASHER DETERGENT Cond "all" 9-lb. 13-c z. Box \$2.31	DETERGENT Fluffy "all" 6-lb. Box 75c	DISH WASHER DETERGENT Dish "all" 1-lb. 4-oz. Box 45c
--------------------------------	-------------------------------------	-------------------------------	--	--------------------------------------	--