

# EASTLAND TELEGRAM



**WARNING! ONLY 6 MORE DAYS!**  
Qualify to Vote in Elections This Year!  
**PAY YOUR POLL TAX**  
FINAL DEADLINE JAN. 30—HURRY!

VOLUME 89, NUMBER 7

EASTLAND, TEXAS 76448, SUNDAY, JANUARY 24, 1965

PRICE 10¢

## TidBits

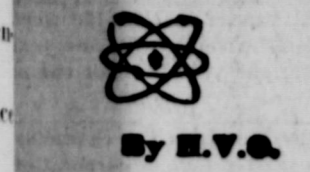

By H.V.G.

**BEST POLL TAX** story you've heard this year, or any other, was related by Mrs. Dorothy Waldon, deputy in the county tax office. In order to fill out your receipt the employes there routinely ask: "Have you been a resident of the state all your life; have you been a resident of the county all your life; have you recently had a man who answered 'No' to the first question 'Yes' to the second, do you just have to take their word for it, Mrs. Waldon says."

**EVERYBODY** IN town, with the possible exception of Mr. and Mrs. John Hart, enjoyed yesterday's good rain (an inch and 40) and thought it was the greatest thing since the invention of frozen TV dinners. That day was moving y for the Harts, and rain, regardless of how good it may be for crops, gardens, lawns, and temperaments, is never unproductive to an efficient housewife. The family is moving here from Abilene and (eldest son of the late county Judge John Hart and other of Eastland attorney Bill Hart) will open an office on the third floor of the Exchange Building Monday. He is a dealer in oil and gas leases and a Southwest Conference football official. The Harts moved into the Hooper residence at 506 S. Daugherty, formerly occupied by the H. Chances. Hart and his wife, Mary Elizabeth, have five children, Bob, 14, Pat, and Judy, a student at McCurry College. A Hardin University graduate has been president of the Abilene chapter of the Southwestern Football Officials Association and is a past director of the state association. The family attends the Methodist church.

**PARTICIPATING SUNDAY** introducing a new hymn to Breckenridge Presbyterian congregation will be Mrs. Jack Frost. Mrs. Frost is soloist with the choir which will sing "O Wondrous Light, O Vision Fair" which has been selected as hymn of the month of February.

**ENJOYED A NICE** visit to Mrs. Ita Parrish this week and she reports that the Flower Shop at 200 N. Main St. is "blooming" with daisies and other daisy-like plants coming in daily. She's got assorted colors Sweet Williams and Pansies; red, bronze and other colors of Snap Dragons; pink in rose and assorted colors; and two types of Daisies. Now's a good time to get your beds in shape, she urges.

**MR. JIM GOLDEN**, one of the most reliable local historians, informs that the first year Eastland High School commencement was held in 1900, and the last one was in 1950, when the 5-year plan was adopted. The next opening will be June 18, and 20, this year.

**DO YOU THINK** you would react to a situation like this? You're called up in the middle of the night and told a whimpering female, "My friend kicked my cat something." So what a cat do you do: a. get a state-ment from the cat; b. tell her to hang up the phone; c. hang up the phone and go back to sleep? It is on Page Two)

**THE time for a New** automobile, with a low down payment at Eastland National Bank "The Old Bank" EASTLAND, TEXAS

**BRING YOUR** old radiator in for cleaning and winterizing. Also major and minor tune-ups. Otis Coleman's Humble Service. East Main St.

**Today's cares** are supposed to be mechanically perfect and smooth running, but it seems there are still a lot of jerks in them.

**BRING YOUR** old radiator in for cleaning and winterizing. Also major and minor tune-ups. Otis Coleman's Humble Service. East Main St.

**BRING YOUR** old radiator in for cleaning and winterizing. Also major and minor tune-ups. Otis Coleman's Humble Service. East Main St.

**BRING YOUR** old radiator in for cleaning and winterizing. Also major and minor tune-ups. Otis Coleman's Humble Service. East Main St.

## Seaberry Appointed Trustee

Virgil T. Seaberry, Jr., Eastland attorney and well-known civic leader, has been elected to the board of trustees, Eastland Independent School District, it has been announced by President J. T. Gregory.

Seaberry has served as a member of the Eastland City Commission and was Mayor of the city until his term expired last year.

He was elected by the board members during a special called meeting Friday afternoon. He will serve the remainder of this term filling the vacancy left by the recent resignation of Board President M. H. Perry.

Seaberry is chairman of the Eastland Chamber of Commerce Highway Committee, a member of the board of directors of the Eastland Industrial Foundation Corporation, and holds, or has held other important civic responsibilities in the city. He is the son of the late Judge Virgil T. Seaberry.

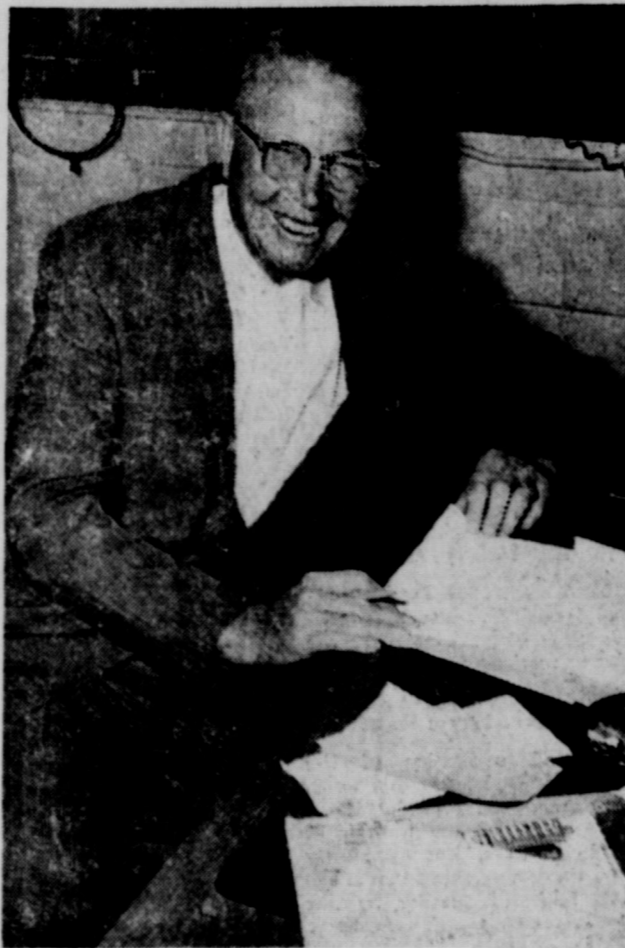

H. N. (Rusty) RUSSELL

## Coach To Football's Great To Be Speaker Jan. 28

H. N. (Rusty) Russell of Brownwood, retired after 41 years of coaching, will be guest speaker at the traditional 34th annual Father-Son Banquet of the P-9 Sunday School Class to be held Thursday, Jan. 28, at 7 p. m. in the Fellowship Hall of the First Methodist Church.

Organized in 1930 at the home of the late Judge J. E. Hickman, the non-denominational class has sponsored a banquet every year except in 1961 and 1964. The object of the class is to present a clear and comprehensive view of the Holy scriptures, foster Christian living among its members and to deepen belief in God and faith in Christ. "Every man and boy is welcome, regardless of church affiliation. Those who do not have sons are urged to 'borrow' one for this night of fellowship."

## Mavs Crush Clyde 67-43 for No. 7

The top three spots in the District 10-A basketball race remained intact after this week's play with the Eastland Mavericks pacing the field, adding another victory to the skein Friday night with a 67-43 win over the Clyde Bulldogs.

The Clyde girls defeated the Mavettes, 56-45 with Marsha Treadwell high pointer for Eastland with 35. Mary Clark had 8; Judy Kendrick, 2.

It's No. seven for Eastland and close following Baird stayed one back with six wins, downing DeLeon Friday night. Ranger was idle and held its third place spot.

Past president of Texas High School Coaches Association, Hall of Honor of High School Coaches Association, he was recipient of the Sportsmanship Award of Champion Spark Plug in 1950, and was national coach of the week in 1950 and 1951.

Albany defeated Cross Plains to keep that team tied with DeLeon for cellar position.

A few of the outstanding players coached by Mr. Russell have been Allie White, TCU line coach; Scott McCull; Gordy Brown, Pro Hardly Brown; Dewitte "Tex" Coulter; Bobby Layne; Doak Walker; Kyle Rote; Pat Knight; Dick Hightower and Floyd Dellinger.

## H. L. Kuykendall Dies Saturday; Rites Pending

Funeral arrangements for Hugh L. Kuykendall, 89, who died Saturday morning at Eastland Memorial Hospital, are pending and will be announced by Arrington Hamner Funeral Home.

Members of the Eastland Retail Merchants Credit Association met Wednesday at the White Elephant Restaurant for the quarterly luncheon and business meeting.

An Eastland resident for 69 years, he had also farmed near Carbon for several years. The family home is at 208 N. Walnut.

President Grover Hallmark presided and guest speaker was Otis Miller of Abilene, who spoke about the aspects of salesmanship.

Survivors include his wife; one son, Hilton of Olden; six daughters, Mrs. J. D. Parsons and Mrs. Frankie Houston, both of Eastland, Mrs. L. M. Luttrell of Abilene, Mrs. J. W. Ray of Monahans, Mrs. F. M. Chisum of Borger and Mrs. Pite Ward of Houston; 17 grandchildren; and 29 great-grandchildren.

There were 22 members present and guests, other than Mr. Miller, were Mrs. B. W. Robertson, Mary Park Jay Staggs and Don Viergever.

The association will meet March 17 for its final quarterly meeting of the fiscal year.

## Poll Tax Payments Lagging Over County Area As Deadline Nears

Sales of poll taxes over Eastland County were reported lagging yesterday with the deadline — next Saturday, Jan. 30 — only a week away.

Edgar Altom, Eastland County tax assessor and collector, also reminds citizens that Saturday, Jan. 30, also is the final deadline for payment of currently due ad valorem taxes. Effective Monday, Feb. 1, he said, unpaid taxes will be subject to penalty and interest.

In 1964, a presidential election year, 4,747 poll taxes and 597 exemption certificates were issued in the county. Since this is an "off-election" year, substantially fewer polls are expected to be sold.

However, county and city officials remind citizens that there will be a number of important local elections and in order to qualify for voting in city, school and other important referendums a poll tax receipt or exemption certificate is required.

Assessor-Collector Altom has emphasized that over-age persons who are not required to pay their poll tax in order to qualify to vote, or not required either to obtain an exemption certificate to be eligible to vote.

Through Friday at 5 p. m. there had been 687 poll taxes issued at the County Tax Assessor-Collector's office at the courthouse, a report showed.

Substations are operating in Cisco at Chamber of Commerce office, in Ranger at Chamber of Commerce office, in Gorman at Todd's Variety Store, in Rising Star at Jenkins Insurance Agency.

It is true, he said, that exemptions have been issued in the past to those who have insisted on having them, but are not supposed to be written because rules pertaining to the issuance of exemption certificates specify "A person 60 of age does not have to obtain an exemption certificate if he does not reside in a city having a population of 10,000 inhabitants."

Mr. L. E. Clark, Democratic precinct chairman at Desdemona and one of the deans of the election judges, explains voting requirement like this: "All persons between the ages of twenty-one and sixty years are subject to a poll tax as a qualification to vote in any state, county, city or school election in 1965."

"Any person who attained his twenty-first birthday any time in 1964 may vote at a general, special, primary, city or school election by obtaining a certificate of exemption from the county tax collector before Feb. 1, 1965."

"Any person whose twenty-first birthday falls after Feb. 1, 1965, may obtain a certificate of exemption at least 30 days before any election at which he wishes to vote and be deemed a qualified elector."

"But any such person who has failed or refused to obtain such exemption certificate shall not be allowed to vote. Art. 5.17, Texas Election Code."

"Any individual desiring to vote free, because of overage, must be 60 years of age before Jan. 1, 1964. No exemption certificate is required of such person, except in cities of ten thousand population or more."

"Persons desiring to register as a qualification to vote instead of paying a poll tax may vote only in federal elections, or for candidates for federal offices of the United States."

Passenger licenses for this county total 8,965 and are listed in ten series with three letter prefixes and three numerals, as follows:

Commercial licenses begin with IW-775 to IW-999 and IX-10 to IX-24; farm trucks 8J-7850 to 8J-9224; and trailers, A66950 to A67649.

DGM-725 to DGM-999, DGN-10 to DGN-999, DGP-10 to DGP-999, DGR-10 to DGR-999, DGS-10 to DGS-999, DGY-10 to DGY-999, DGW-10 to DGW-999, DGX-10 to DGX-999, DGY-10 to DGY-799.

Commercial licenses begin with IW-775 to IW-999 and IX-10 to IX-24; farm trucks 8J-7850 to 8J-9224; and trailers, A66950 to A67649.

## Fraudulent Insurance Sales Being Reported

"Beware insurance swindlers and report any recent improperly handled dealings with insurance agents."

That's the warning from County Sheriff L. E. (Lefty) Sublett, who reported Saturday that numerous fraudulent sales have been reported to his department this week, mostly by elderly, pensioned persons who have been slow in reporting improper handling of their insurance protection purchases.

## Record 815 Students In Local Schools

Eastland public school enrollment has reached 815 — highest level during the past 20 years, Supt. Wendell Siebert has announced.

In fact the census total "spilled over the top" of a graph kept by Siebert, which had originally been made to show 775 white students.

There are 776 white students and 39 Negro, he said. Records are kept separately in compliance with state record-keeping practices.

The report was for the period ending with the first term, Jan. 15.

School population has gained steadily the past few years in Eastland.

Visiting this weekend in the home of Mr. and Mrs. H. H. Hardeman has been their daughter, Mrs. N. D. Swope of Killeen.

Recent guests of Mr. and Mrs. B. W. Brewer were Mr. and Mrs. Conrad Kroll and children of Abilene.

## Over 200 Attend Attend Lion Meet

District Governor James P. McCracken of Cisco presided at conference sessions at the annual Mid-Winter Conference of District 2-E-1 Lions Clubs in Graham Saturday.

Highlighting the program were addresses by State Highway Commissioner Herb C. Petry Jr., and Frank J. Phillips of Dallas, Director of the Southwest Division of CARE, Inc.

Conference registration for district Lions was from 10 a. m. to 12 noon at the Auditorium. There was a luncheon at noon for both Lions and ladies with President John A. Killough of the Graham club presiding.

The program for the luncheon included a welcome address by Roy Dies, President of the Graham Chamber of Commerce introduction of guests by International Counsellor D. L. Ligon; entertainment by the Woods family of Holiday; introduction of the speaker, Mr. McCracken; and an address by Frank J. Phillips.

## R. L. (Bob) King Completes Ford Business Course

R. L. (Bob) King of Hood King Motor Company, Eastland Ford dealership, recently graduated from the business management course, conducted by the Ford Marketing Institute in Dallas, it has been announced.

Courses offered at the Institute range from courses for selected Ford Motor Company personnel, management and merchandising courses for dealers and their department managers to selling courses for salesmen.

These classes stressed quality after-purchase service and high business ethics.

## Shop Eastland First

THE 7-11 DRIVE-IN REST for fun

Today's cares are supposed to be mechanically perfect and smooth running, but it seems there are still a lot of jerks in them.

BRING YOUR old radiator in for cleaning and winterizing. Also major and minor tune-ups. Otis Coleman's Humble Service. East Main St.

## Preliminary Plans for Museum Completed

Preliminary architectural drawings of the proposed Texas Oil Museum to be built in Ranger — tentatively on a 25-acre site located south of the city on the old hand-laid brick highway once known as the "Broadway of America" — have been completed and are on display in the offices of the Ranger Chamber of Commerce in downtown Ranger.

Charles Fox, executive director of the project, said Wednesday morning that copies of the plans are being shown to oil industry leaders in the Fort Worth-Dallas area this week.

Building site for the museum, now owned by Ranger Chamber of Commerce, would later be deeded to Texas Oil Museum, Inc., an independent, non-profit corporation formed here last fall. Plans indicate the Jaycees' rodeo arena would remain in its present location, but the Pony League baseball park would be moved to another location on the plot.

According to the preliminary plans of Earl E. Koeppe, Fort Worth architect, the museum edifice will be 250 feet from end to end with an open entrance 44 feet wide separating two exhibit buildings each 106x50 feet.

A second floor housing an office, lounge, spacious conference room, and large kitchen will be located over the center of the ultra-modern structure.

Outstanding feature of the museum design are the five aluminum oil derricks which will protrude through the flat roof of the building. A large 66-foot derrick with a 20x20-foot base will be in the center over the open entrance area. Stairs to the second floor would be built inside the base of that derrick. Two smaller derricks, each 40-feet high, are shown on each of the two exhibit buildings. Their bases, 10x10 feet, would be glassed in from the floor to ceiling, with flowing water fountains and colorful floral displays inside.

Flood lights will be erected on the crowns of the five derricks to light the front area (Continued on Page Four)

**BREAD of Life**  
I went into the sanctuary of God; then understood I... —Psalm 73:17.  
Oh, blessed life — the soul that soars.  
When sense of mortal sight is dim,  
Beyond the sense — beyond to Him,  
Within the sanctuary doors.



# WORTH FOOD MART

The SURE SIGN OF QUALITY!



Prices Effective: Jan. 24 thru Jan. 27, 1965

Swift's Oriole Sliced



# BACON 45¢

1-Lb. Pkg.

**1800 BONLIS**  
S. & H.  
GREEN STAMPS  
WHEN YOU  
REDEEM THESE  
COUPONS AND  
MAKE PURCHASES  
INDICATED

**BISCUITS** FOOD MART **7 Cans 49¢**  
SWEET MILK or BUTTERMILK

**CLIP AND SAVE!**  
50 BONUS S&H Green Stamps  
With this Coupon & Purchase of  
(2) Lbs. or More Any Cut  
BEEF ROAST  
Void After Jan. 27, 1965  
**WORTH FOOD MART**

- CRACKERS** NABISCO SALTINES 1-lb. Box 31c
- FREEZE Detergent** Large Size 33c
- WIFEBOUY SOAP** Reg. Bar 14c
- WIFEBOUY SOAP** Bath Bar 20c
- BAGGIES** FOOD WRAP BAGS 25-Ct. Pkg. 39c
- FOR FLOORS AND WALLS**
- JAX CLEANSER** Large Size 31c
- ALL SCENTS**
- LORIENT** AEROSOL DEODORANT 7-oz. Can 59c

**SUGAR**  
5 Lb. Bag 39¢  
Pure Cane  
LIMIT ONE

- PORK LIVER** FRESH SLICED Lb. 23c
- FRANKS** SWIFT'S PREMIUM Lb. 49c
- Sliced CHEESE** KRAFT AMERICAN Lb. 59c
- TASTE O' SEA**
- PERCH FILLETS** 1-Lb. Pkg. 49c
- SHRIMP** GULF PRINCESS BREADED 10-oz. Pkg. 69c

- Frozen Food -

- BREAD DOUGH** RANCH OVEN 2-Lb. Pkg. 39c
- PIE SHELLS** PET RITZ 2 for 39c
- SARA LEE**
- German Chocolate CAKE** 13-oz. Size 79c

- Drug Features -

- ROLL-ON SECRET**
- DEODORANT** Large Size - Plus Tax 49c



- Produce Features -
- BELL PEPPERS** Lb. 25c
  - ANJOU PEARS** Lb. 19c
  - SWEET EAST TEXAS**
  - POTATOES** U. S. No. 1 Lb. 15c
  - PASCAL CELERY** Large Stalk 15c
  - YELLOW ONIONS** U. S. No. 1 3 Lbs. 19c

**CRISCO** 3-Lb. Can 69¢

**SKYWAY STRAWBERRY PRESERVES** 15 Oz. Glass 29¢

10c OFF DETERGENT  
**FAB** Giant Box Net 49¢

**CLIP AND SAVE!**  
50 BONUS S&H Green Stamps  
With this Coupon & Purchase of  
(1) 3-Lb. Can Shortening  
CRISCO  
Void After Jan. 27, 1965  
**WORTH FOOD MART**

**CLIP AND SAVE!**  
50 BONUS S&H Green Stamps  
With this Coupon & Purchase of  
(1) Giant Box Detergent  
FAB  
Void After Jan. 27, 1965  
**WORTH FOOD MART**

# LARGE FRESH HEADS LETTUCE Ea. 10¢

|  |  |  |  |   |   |  |
|--|--|--|--|---|---|--|
| <b>CLIP AND SAVE!</b><br>50 BONUS S&H Green Stamps<br>With this Coupon & Purchase of<br>(2) No. 1 Cans Star-Kist<br>TUNA STYLE TUNA<br>Void After Jan. 27, 1965<br><b>WORTH FOOD MART</b>                    | <b>CLIP AND SAVE!</b><br>100 BONUS S&H Green Stamps<br>with this Coupon & Purchase of<br>(1) No. 2000 Magdlin Economy<br>SPONGE MOP<br>Void After Jan. 27, 1965<br><b>WORTH FOOD MART</b>                    | <b>CLIP AND SAVE!</b><br>100 BONUS S&H Green Stamps<br>with this Coupon & Purchase of<br>(1) 14-oz. Can Johnson's<br>PLEDGE<br>Void After Jan. 27, 1965<br><b>WORTH FOOD MART</b>                | <b>CLIP AND SAVE!</b><br>50 BONUS S&H Green Stamps<br>with this Coupon & Purchase of<br>(1) 8-oz. Can McCormick's<br>BLACK PEPPER<br>Void After Jan. 27, 1965<br><b>WORTH FOOD MART</b>        | <b>CLIP AND SAVE!</b><br>50 BONUS S&H Green Stamps<br>With this Coupon & Purchase of<br>(2) 600-Ct. Boxes<br>KLEENEX FACIAL TISSUES<br>Void After Jan. 27, 1965<br><b>WORTH FOOD MART</b> | <b>CLIP AND SAVE!</b><br>50 BONUS S&H Green Stamps<br>With this Coupon & Purchase of<br>(2) 2-Roll Pkgs. Delsey<br>TOILET TISSUE<br>Void After Jan. 27, 1965<br><b>WORTH FOOD MART</b>  | <b>CLIP AND SAVE!</b><br>50 BONUS S&H Green Stamps<br>With this Coupon & Purchase of<br>(1) 18" x 25" Roll Alcoa<br>ALUMINUM FOIL<br>Void After Jan. 27, 1965<br><b>WORTH FOOD MART</b>            |
| <b>CLIP AND SAVE!</b><br>50 BONUS S&H Green Stamps<br>with this coupon & purchase of<br>(1) No. 200 Cans Wolf<br>SNOW BLEACH<br>Void After Jan. 27, 1965<br><b>WORTH FOOD MART</b>                           | <b>CLIP AND SAVE!</b><br>50 BONUS S&H GREENSTAMPS<br>with this Coupon & Purchase of<br>(6) Jax Any Style Gelsers<br>BABY FOOD<br>Void After Jan. 27, 1965<br><b>WORTH FOOD MART</b>                          | <b>CLIP AND SAVE!</b><br>100 BONUS S&H Green Stamps<br>With this Coupon & Purchase of<br>(1) 2-Lb. Can Kraft<br>VELVEETA CHEESE<br>Void After Jan. 27, 1965<br><b>WORTH FOOD MART</b>            | <b>CLIP AND SAVE!</b><br>50 BONUS S&H Green Stamps<br>with this Coupon & Purchase of<br>(1) 12-oz. Can Hormel<br>SPAM<br>Void After Jan. 27, 1965<br><b>WORTH FOOD MART</b>                    | <b>CLIP AND SAVE!</b><br>100 BONUS S&H Green Stamps<br>With this Coupon & Purchase of<br>(1) 100-Ct. Pkg. Lipton<br>TEA BAGS<br>Void After Jan. 27, 1965<br><b>WORTH FOOD MART</b>        | <b>CLIP AND SAVE!</b><br>50 BONUS S&H Green Stamps<br>with this Coupon & Purchase of<br>(6) 1-Lb. Cans Ken-L-Ration<br>DOG FOOD<br>Void After Jan. 27, 1965<br><b>WORTH FOOD MART</b>   | <b>CLIP AND SAVE!</b><br>50 BONUS S&H Green Stamps<br>with this Coupon & Purchase of<br>(1) No. 2 Can Wolf<br>PLAIN CHILI<br>Void After Jan. 27, 1965<br><b>WORTH FOOD MART</b>                    |
| <b>CLIP AND SAVE!</b><br>50 BONUS S&H Green Stamps<br>With this Coupon & Purchase of<br>(1) No. 211 Cans Libby's Peach,<br>Pear, Apricot FRUIT NECTARS<br>Void After Jan. 27, 1965<br><b>WORTH FOOD MART</b> | <b>CLIP AND SAVE!</b><br>50 BONUS S&H Green Stamps<br>with this Coupon & Purchase of<br>(1) No. 211 Cans Libby's Peach,<br>Pear, Apricot FRUIT NECTARS<br>Void After Jan. 27, 1965<br><b>WORTH FOOD MART</b> | <b>CLIP AND SAVE!</b><br>50 BONUS S&H Green Stamps<br>with this Coupon & Purchase of<br>(1) 14-oz. Cans Libby's Deep<br>Brown PORK & BEANS<br>Void After Jan. 27, 1965<br><b>WORTH FOOD MART</b> | <b>CLIP AND SAVE!</b><br>50 BONUS S&H Green Stamps<br>with this Coupon & Purchase of<br>(1) No. 200 Cans Libby's Fresh<br>BLACKEYED PEAS<br>Void After Jan. 27, 1965<br><b>WORTH FOOD MART</b> | <b>CLIP AND SAVE!</b><br>50 BONUS S&H Green Stamps<br>With this Coupon & Purchase of<br>(1) No. 303 Cans Libby's<br>SPINACH<br>Void After Jan. 27, 1965<br><b>WORTH FOOD MART</b>         | <b>CLIP AND SAVE!</b><br>50 BONUS S&H Green Stamps<br>with this Coupon & Purchase of<br>(2) No. 303 Cans Libby's<br>PEARS<br>Void After Jan. 27, 1965<br><b>WORTH FOOD MART</b>         | <b>CLIP AND SAVE!</b><br>100 BONUS S&H Green Stamps<br>With this Coupon & Purchase of<br>(1) 10-Lb. Can Chase & Sanborn<br>All Grinds COFFEE<br>Void After Jan. 27, 1965<br><b>WORTH FOOD MART</b> |
| <b>CLIP AND SAVE!</b><br>50 BONUS S&H Green Stamps<br>With this Coupon & Purchase of<br>(1) Family Size Green<br>TOOTH PASTE<br>Void After Jan. 27, 1965<br><b>WORTH FOOD MART</b>                           | <b>CLIP AND SAVE!</b><br>50 BONUS S&H Green Stamps<br>with this coupon & purchase of<br>(1) 60-Tab. BU. Chock's Multiple<br>VITAMINS FOR CHILDREN<br>Void After Jan. 27, 1965<br><b>WORTH FOOD MART</b>      | <b>CLIP AND SAVE!</b><br>50 BONUS S&H Green Stamps<br>With this Coupon & Purchase of<br>(1) 10-Lb. Cello Bag Russet<br>POTATOES<br>Void After Jan. 27, 1965<br><b>WORTH FOOD MART</b>            | <b>CLIP AND SAVE!</b><br>50 BONUS S&H Green Stamps<br>With this Coupon & Purchase of<br>(1) 5-Lb. Bag Gold Medal<br>FLOUR<br>Void After Jan. 27, 1965<br><b>WORTH FOOD MART</b>                | <b>CLIP AND SAVE!</b><br>50 BONUS S&H Green Stamps<br>with this coupon & purchase of<br>(2) Pkgs. Betty Crocker<br>CAKE MIXES<br>Void After Jan. 27, 1965<br><b>WORTH FOOD MART</b>       | <b>CLIP AND SAVE!</b><br>50 BONUS S&H Green Stamps<br>With this Coupon & Purchase of<br>(1) 2-Lb. Ctn. Foremost<br>COTTAGE CHEESE<br>Void After Jan. 27, 1965<br><b>WORTH FOOD MART</b> | <b>CLIP AND SAVE!</b><br>50 BONUS S&H Green Stamps<br>With this Coupon & Purchase of<br>(1) Family Size Green<br>TOOTH PASTE<br>Void After Jan. 27, 1965<br><b>WORTH FOOD MART</b>                 |

**KIKER STUDENTS IN RECITAL SUNDAY AT 3 IN EASTLAND**

The Kiker Studios of Abilene will present a student recital Sunday afternoon at 3 p.m. at the First Baptist Church in Eastland. Students from Eastland, Cisco and Ranger will present piano solos during the program. Those appearing will include Teresa Lilley, Karen Bryan and Verganna Goswick of Ranger; Carol Caudle, Susan Addy and Johnny Reynolds of Cisco.

**Olden 4-H Club Subs Pet Talk For Program**

Olden 4-H Club held a meeting Thursday, Jan. 14, in the Community Club building. Marilyn Massingill opened the meeting with the 4-H motto, pledge and prayer and Assistant Home Demonstration Agent Miss Delmelia Dunn told of the bake show and profits made. Mrs. Fred Moseley, sewing instructor, reminded club members of the sewing meeting. Since the scheduled speaker could not be present, members discussed animals and pets owned by different ones in the club; also discussed were plans concerning the showing of livestock in the county livestock show. Games were played after the meeting adjourned and those present were Nancy Copeland, Elaine Moseley, Karen Hunter, Cathy Hooks, Debra James, Pat Hooks, Marilyn Massingill, Glenn Cates, Carolyn Massingill, Patsy Moseley, Royce Miller, Gregory Fox, Randy Kellar, David James, Lawanda Hunter, Miss Dunn, Mrs. Billy Hooks, Mrs. Pat Moseley, Mrs. Fred Moseley and Mr. and Mrs. Bill Hunter.

**Costuming Underway; 'Evening of One-Acts' On Stage Feb. 5 and 6**

A group of women met with Mrs. Don Russell Tuesday to discuss costumes for the three one-act plays to be presented February 5th and 6th in the new elementary school auditorium. Lana, "The Playgoers" by Arthur Pinero is the third play and will include Mary Watson, Jack Germany, Olivia Carothers, Nancy Mahan, Bernice Stephens, Carla Boney, and Tommie Foster. The group meeting with Mrs. Russell were Mmes. Jim Parks, John Foster, Milburn Long, Milton Hunt, Gene Boney and J. T. Carter. Tickets are now on sale at \$1.00 for adults and 50 cents for students and children and may be purchased from the following: Mmes. E. G. Rice-Virgil Seaberry, Jim Parks and J. T. Carter.

This Eastland Community Theater project, sponsored by the Civic League and Garden Club, will be produced and directed by Mrs. Russell. The first play, "Sparkin'" by E. P. Conkle will include a cast made up of Modell Gann, Annette Pierson, Cathy Stephens and Bill Herridge. The second play "The Dear Departed" by Stanley Houghton, will have a cast of Jean Edwards, Tom Staggs, Patsy Maloney, Dick Dixon, Mike Collins, Shannon Wilson and

**RAWLINS SINCE 1888**  
**Monument**  
 WEATHERFORD PHONE LY 4-2724  
 IF WE MAY ASSIST YOU, CALL US COLLECT OR MAIL THE  
 NAME \_\_\_\_\_ PHONE \_\_\_\_\_  
 ADDRESS \_\_\_\_\_ CITY \_\_\_\_\_

**WE PAY YOU TO SAVE WITH US**



Piggy banks are a good place to save — if you're saving small change. But when that change grows into dollars, it's time to put your money in one of our savings accounts. Here, it will not only be safely insured up to \$10,000, but your money will also earn for you at a big 4 1/2% rate of interest. **OPEN YOUR SAVINGS ACCOUNT TODAY AT**

**1st FEDERAL SAVINGS & LOAN ASSN.**  
 204 Main RANGER MI 7-1611

**RANGER DRIVE-IN THEATRE**  
 Highway 80 — East on Ranger Hill  
 Box Office Opens 6:30 - Show Starts 7  
 ADULTS 50c KIDDIES UNDER 11 FREE

LAST TIMES SUNDAY  
 JANUARY 24



Melba Goldwyn Mayer presents A Seven Arts Production  
**KIM NOVAK and LAURENCE HARVEY**  
 IN W. SOMERSET MAUGHAM'S  
**OF HUMAN BONDAGE**

COMING FRIDAY — SATURDAY — SUNDAY  
 JANUARY 29 - 30 - 31

A STORY OF LOVE BEFORE MARRIAGE



**OIL MUSEUM**

(Continued from Page One.)

and also the large block-long mall to be located at the rear of the museum. On each side of the mall later will be erected replica buildings of the old roaring oil boom era as were seen in Ranger and neighboring cities and communities in the field, scene of one of the most fabulous and highly-publicized petroleum explosions in the history of the industry. At the rear of the mall and at the end of the historic boom town block will be an old cable tool rig and other pieces of oil field equipment used during the peak of the early oil play in this area. Executive Director Fox said that the cost of the oil museum building has not yet been determined. James Van Gorder of Fort Worth, well known engineer, will make a determination of cost in the near future.

First, Fox added, oil industry leaders will be shown the preliminary design plans and as a result some additional changes may be made. Several of them, he revealed, have expressed enthusiasm in the proposed oil museum and have indicated an interest in financing the project. He said the cost of the building probably would be in the neighborhood of around half a million dollars.

**Bullock Singing Set For Sunday, 2 p.m.**

The 4th Sunday singing will be held at Bullock this Sunday beginning at 2 p.m. Everyone is invited to come and enjoy the period of singing and fellowship.

olds of Cisco; and Marsha Treadwell, Marilyn Huckabay, Judy Carroll, Marilyn Fagan, Kathy Gregory, Jo Ann Baker, Debby Anderson Shelly Siebert, Martha Brewer, Susan and Becky Hanna, Kathy Jones, Cindy Allen and Rickey Harrell, all of Eastland. The public is invited to attend.

**Eastland, Ranger Students Seniors At North Texas**

Gary Fox of Eastland and Dean Richey of Ranger are among 455 seniors who have applied for bachelor's degrees at North Texas State University this semester.

Winter commencement exercises are scheduled for 2 p.m. Jan. 31 in the Main Auditorium. Fox, the son of Mr. and Mrs. Jessie A. Fox, Route 2, Eastland, is a candidate for the bachelor of arts degree in history. He is a 1960 graduate of Olden High School.

The grandson of Mr. and Mrs. D. B. Morgan, 720 Cherry, Ranger, Richey is working toward the bachelor of arts degree in clinical psychology. He graduated from Ranger High School in 1961.

Recent visitors in the home of Mr. and Mrs. Guy Horton were his mother, Mrs. C. H. Horton; his brother, Eustes Horton; and his niece, Mrs. Sharon Nash and son, all of Dallas.

**EASTLAND COUNTY'S ONLY PERMANENT SALE OF FURNITURE**



- Refrigerators
- Television Sets
- Stereos ● Hi-Fis
- Sewing Machines
- Lamps ● Pictures
- End Tables
- Decorator Items

LOW, LOW PRICES EVERY DAY ON OUR ENTIRE GIANT STOCK!

**ANNOUNCING:** Eastland County's first PERMANENT SALE of furniture, appliances and furnishings. Not just special features occasionally, but honest-to-goodness savings on every item six days a week. You'll find brand new, perfect pieces; slightly damaged new pieces; top-value used items; and the price tag on each will please your budget, and permit you to furnish your entire home with beautiful, quality furniture at a fraction of the usual cost. You owe it to yourself and your family to SHOP HOME SUPPLY IN CISCO before you buy another item for your home.

Bill Tyler is owner-manager of Home Supply — the store with the Permanent Sale — and he welcomes the opportunity to serve you. Come in, get acquainted and be surprised at how economical furniture can be. Ask about our "house-full" price. It's the easy way to buy.

**HOME SUPPLY** NEW & USED FURNITURE  
 512 Ave. D — CISCO

**SAMPLE PRICES**

BRAND NEW 5-piece DINNETTE, Formica Top ..... \$299

— USED —

7' NORGE REFRIG. ATOR, Real clean .... \$299

36" FLORENCE GAS RANGE ..... \$299

14" PORTABLE TABLE LAMP, Like new .... \$199

TABLE LAMP, Only ..... \$199

ELECTRIC SEWING MACHINE ... \$149

SOFA BED IN GOOD CONDITION - \$299

3-piece BEDROOM SUITE, bed, chest, vanity ..... \$299

MATTRESS AND BOX SPRINGS ... As low as .... \$199

WESTINGHOUSE 2-speed WASHER, 2 months old. Like new Only ..... \$99

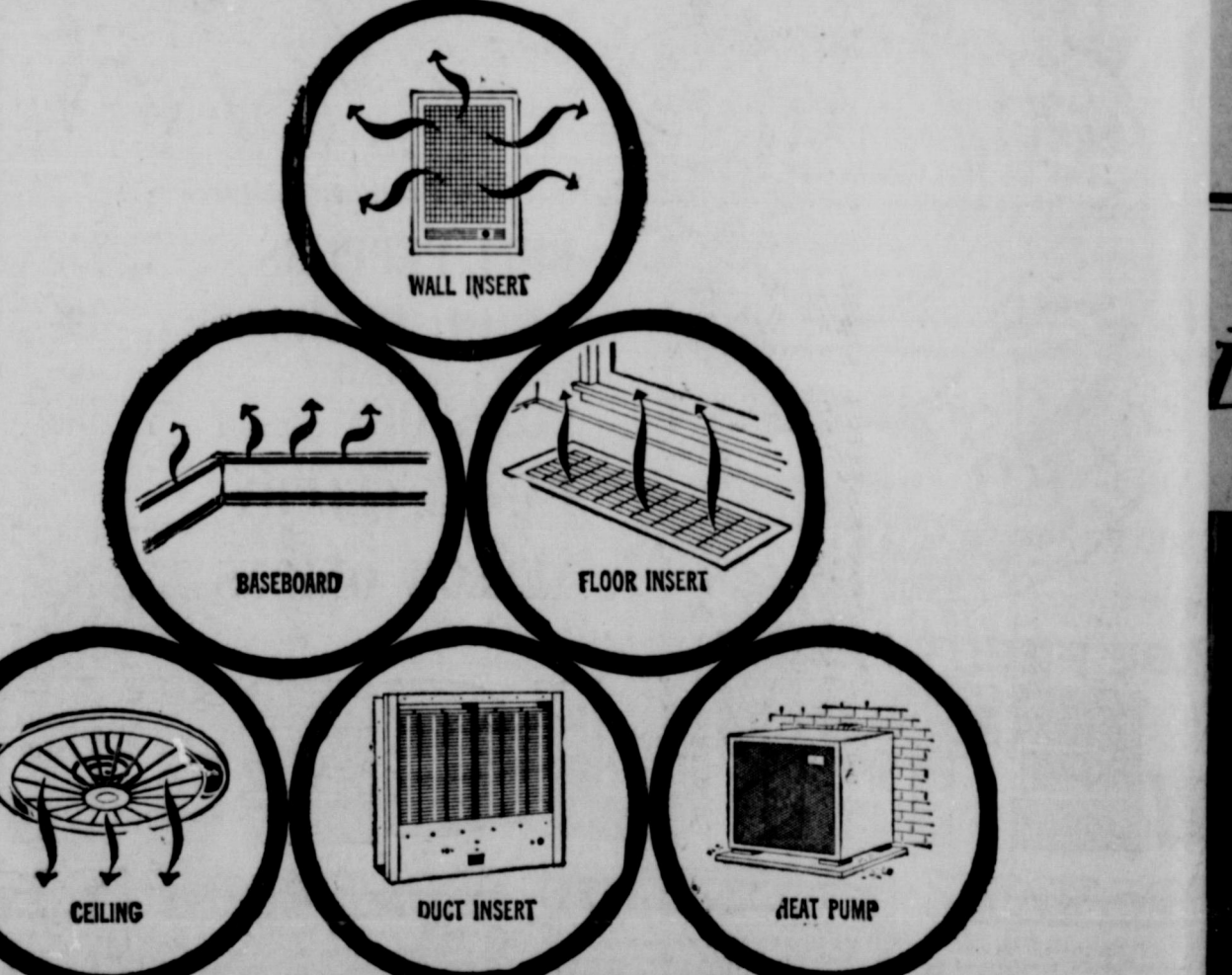

**VERSATILE**

whatever your heating requirements ...

**THERE'S AN ELECTRIC HEATING UNIT THAT EXACTLY FITS YOUR NEEDS**

Only flameless electric heat gives you a choice of so many types of equipment. Adding on a room? Low-cost electric wall insert, floor insert or baseboard heaters provide economical warmth without expensive alterations to your present heating system. Want clean, safe, healthful heat in the bathroom? An electric wall or ceiling unit gives it to you flamelessly. Want to add electric heating to your present central cooling system? Electric duct insert heaters take up no living space. Building a new home or remodeling an old one? Consider the advantages of the All-Electric Heat Pump that both heats and cools from the same compact unit ... automatically. See your electrical contractor or call our office for additional information.

**TAX NOTICE**

**SATURDAY, JAN. 30 IS DEADLINE FOR POLL TAX PAYMENT AND AD VALOREM PAYMENT WITHOUT PENALTY.**

THE TAX OFFICE IN THE COURTHOUSE WILL BE OPEN THAT DAY AS A PUBLIC SERVICE.

Persons who were 60 years of age before Jan. 1, 1964 DO NOT need an exemption certificate to be eligible to vote in this county. Those who became 21 after Jan. 1, 1964 DO NEED to get an exemption to be eligible to vote.

**EDGAR ALTOM**  
 TAX ASSESSOR-COLLECTOR

**TEXAS ELECTRIC SERVICE COMPANY**

Ask about our low rate for electric home heating

FRANK SAYRE, Manager Phone MA 9-2651



**MAJESTIC**  
SUNDAY - MONDAY - TUESDAY  
Sun. Open 1:45 - Shows 2:20 - 4:45 - 7:05 - 9:25  
Mon.-Tues. Open 4:45 - Shows 5:00 - 7:15 - 9:30

**RATED AS ADULT!**  
No Childrens Tickets Sold

**"ONE OF THE BEST"**  
-Life Magazine

Why did Emily call Charlie the most immoral man she'd ever met?

METRO GOLDWYN MAYER presents  
MARTIN RANSHOFF'S PRODUCTION  
**JAMES GARNER JULIE ANDREWS MELVYN DOUGLAS**  
**THE AMERICANIZATION OF EMILY**

**WEDNESDAY ONLY**  
ALL TICKETS 25c  
Open 5:15 - Shows 5:45 - 7:30 - 9:10

**MAIL ORDER BRIDE**  
HERE COMES THE BRIDE... postage paid!

**THE NIGHT WALKER**  
STARS THURSDAY

## Stephenville Layman In Pulpit Here Sunday

Mr. W. E. (Walt) Cook of Stephenville will speak this morning worship hour at the First Baptist Church in connection with the South-Wide Lay Day, being held today.



WALTER COOK

A businessman and lay speaker, Mr. Cook is presently serving as Mayor of Stephenville. He is manager of Cook Brothers Lumber Company, being associated with two other brothers and is a member of the Stephenville Chamber of Commerce and the Lions Club.

He has been very active in serving as supply Lay Preacher for pastors in the Stephenville area for a number of years. He participated in Layman's Evangelistic Crusade in Colorado Springs, Colo., in July of 1961 and in the Japan Baptist New Life Movement in April of 1963.

United with the First Baptist Church in Stephenville he serves the church as deacon and teacher of the men's Bible class.

In past years Mr. Cook served as Associational Brotherhood President of Erath Baptist Brotherhood, as District Brotherhood President of District 12 and as Vice-President of State Brotherhood. He participated in State Brotherhood Program in 1961 and served as chairman of the nominating committee for State Brotherhood officers in 1962.

Recent visitors in the home of Mr. and Mrs. G. F. Bennett were their daughter and family, Mr. and Mrs. Earl Little and children of Abilene.

While in Merkel recently, Mr. Bennett met up with two of his "old Army buddies", Earl Harrell and Elmer Jobe, whom he hadn't seen since 1918. They all served together in World War I.

### Doggies Down Cisco. 42-13; Girls Lose

The Eastland Junior High Doggies Thursday defeated a Cisco team, 42 to 13. Scoring were Steve Wilson, 12 points; Grady Gregory, 10; Alton Ivory, 2; Lonnie Beggs, 2; Darrell Thomas, 7; Bill Hoffman, 2; Mark Cameron, 2; Alan Goode, 2 and Gregg Emfinger, 3.

Eastland Jr. High girls were not quite so fortunate, being defeated 21 to 9. Scoring on their team were Diana Maynard, 3 points; Rhonda Maynard, 2; Donna Doyle, 2; Janie Huffman, 1; and Alexis Meredith, 1.

Mr. and Mrs. E. G. Rice received an invitation to the inaugural last week; however, due to previous business commitments, they were unable to accept.

Mr. and Mrs. J. N. Poe were in Mineral Wells Wednesday to attend the funeral of her aunt, Mrs. Ray Gates.

## Arnold Family Has Reunion

The Arnold family reunion was held Jan. 16-17 in the home of Mr. and Mrs. R. D. Arnold.

Those present were: Travis Arnold and William Demeris of Elmhurst, Ill.; Mr. and Mrs. J. W. Davidson of Seagoville; Mr. and Mrs. Mart Shepherd of Olney; Mr. and Mrs. W. D. Cavender, Eddie Whight and Joseph Jackson of Odessa;

Mr. and Mrs. Weldon Fenter of Rising Star; Mr. Lester (Jack) Arnold and twins, Sue and Lou of Winters; Mr. and Mrs. W. E. Arnold and DeLores Bryon of Winters; Mr. and Mrs. Abb Putnam, Nancy and Jeanette of Cisco;

Mr. and Mrs. Lester Arnold, Jr. of Seymour; Mr. and Mrs. Herbert Struck, Allen, Jerry, Victor, Cynthia and Patrick of Munday; Mr. Dewy Struck of Goree;

Mr. and Mrs. Jim Bob Cavender and Little Bill of Imperial; Mr. and Mrs. Gene Clements of Olden; Mr. and Mrs. Lewis Brooks and La Junda of Ranger;

Mr. and Mrs. Charles Compton of Harpersville;

Mr. and Mrs. Johnny Clements III and Patty, Mr. and Mrs. J. D. Clements, Jr., Larry, Robert, Wesley and Rosetta, Zoetta Hogue, Mr. and Mrs. Donald Brooks, Mr. and Mrs. Charles Brooks, Jackie, Danny, Kathy and Jane, Vanetta and Little Jimmie Arnold, Mr. and Mrs. Frank Lassiter and Charles, Odellia, Leaha, Vernon and Danny Raye, Mr. and Mrs. Delbert Justice, Beverly Box and W. B. Enser, all of Eastland;

And Mr. and Mrs. Finis Johnson and Linda of Flatwood.

## Pioneer Club Hosted Thursday By Mrs. Morris

The Pioneer Club will have its next meeting Feb. 18 in the home of Mrs. Nora Wilkinson of Cisco.

The club last met in the home of Mrs. Amanda Morris Thursday, Jan. 21, for a luncheon.

After lunch, Mable White opened the meeting with prayer, followed by a memorial read for Maude Braly, who passed away recently. Readings were given by Winnie Bassett and Mable White and the new president, Ina Mae Hill, appointed an assistant reporter, Winnie Bassett. Josie Nix was appointed second vice-president.

Hostess, Mrs. Morris, was assisted by her daughters, Opal and Loretta Morris, and a son, Guy.

Members present were Mmes. Tonsie Johnson, Fannie Lockhart, Ina Mae Hill, Mable White, Reva Horn, Nora Vault, Alma Castleberry, Josie Jones, Minnie Williams, Winnie Bassett, Mattie Miller, Theo Davis and Millie Drake. Guests were Ruby Perdue and Eureka Ferguson.

Mr. and Mrs. C. W. Mayo spent Sunday in Coleman with their son and family, Mr. and Mrs. Earl Mayo.

Their grand-son, Earl Mayo, Jr. of North Texas State University visited with them Tuesday.

Visiting recently with Mrs. Dick Yielding was Mrs. Daisy Crockett of Sweetwater.

Recent guests of Mr. and Mrs. C. W. Newnham were their daughter and husband, Mr. and Mrs. Larry Varnett of Arlington.

Mr. and Mrs. Ben Hamner returned from a recent trip to Belton, where they attended the funeral of his sister-in-law, Mrs. Frank Hamner.

An octopus can change color instantaneously to any shade from white to dark, reddish-brown.

## Christ for Cubans Is Mangum WMU Study Topic

Mangum WMU met Monday at 1:30 p.m. with the meeting opening with a song, led by Mrs. Lee May, accompanied by Mrs. Billie Wood at the piano, and Mrs. Bobby Sullivent leading in prayer.

The program, "Christ for the Cubans," was presided over by Mrs. Cora Wood and those who participated were: Mmes. Wood, Mattie Doneleson, May and Rittie Brown. The 46th Psalm was read by Mrs. Ann Tucker, Mrs. Rachel Clowers gave the prayer calendar, Mrs. May led in prayer for the missionaries and the meeting closed with a prayer led by Mrs. H. S. Curtis, Mrs. Marie Thomas and Rev. A. J. Thomas.

Present were Mmes. Donelson, B. Wood, Tucker, Lenis Rice, May, Stella McBee, Clowers, Brown, Coreene Wood, Sullivent, and Thomas. Also present were Mrs. Curtis, a visitor, and Rev. A. J. Thomas.



**MANY CHANGES IN 1964 TAX LAW.** Forms have been changed - Also many changes to benefit YOU the taxpayer. So come in EARLY.

Office hrs. Mon-Fri. 9 to 5  
Office hrs. Sat. 9 to 12 noon, EXCEPT by appointment

**RUBY SPRINGER**  
Income Tax Service  
320 W. Main - Ranger, Texas  
MI 7-3230 Res. MI 7-3237

Visiting recently with Mr. and Mrs. Norman Christian were Mr. and Mrs. Bob Moore and children of Bedford. Those who attended the mid-winter conference from Eastland were: Leon Musgrove, Ed Ethridge, Joe Weaver and Marcus O'Dell.

**WATCH REPAIR**  
Your watch will receive the very finest care in our repair department. We also feature:  
● Ring Sizing ● Jewelry Repair  
● Engraving ● Pearl Restringing  
**BESKOW JEWELRY**  
210 W. Main Eastland MA 9-2529

**USED CARS**  
MAKE IT A 2-CAR FAMILY!  
TODAY'S SPECIAL  
**1964 CHEVROLET IMPALA**  
Four Door Sedan. Air Conditioning.  
One Owner. Real, real nice \$2395  
Complete Selection to Choose From  
COME SEE THE BEST!

**HOOD KONG MOTOR CO.**  
**TOP USED CARS**  
EASTLAND

**FAITH...**  
Faith is not reason's labor but repose.  
Young  
**Arrington Hamner Funeral Home**  
"Friendly Personalized Service"  
MAin 9-2611  
SERVING ALL FAITHS IN TIME OF NEED

There's a **Treasure Chest** of values in our store... you'll find modern, traditional - the just-right piece for your home. Shop here and save!

**COATS FURNITURE EASTLAND**  
**Furniture Buys**  
**Spectacular**  
VALUES FOR MODERN HOMES

**Luxurious new look**  
**Luxurious new room**  
**Luxurious new ride** (discover the difference)



Only Swinger! '65 Chevrolet Impala Sport Coupe

Like surprises? Come see some! One is the elegant, end-setting, big luxurious '65 Chevrolet. The car looks downright expensive! It has more room than any expensive cars have—extra foot room with its w frame and forward engine design, extra shoulder room with its curved side windows. And it actually is expensive when you ride in it. (It should—new all Coil suspension, wheels wider apart, over 700

sound and shock absorbers between you and the road.) There's plenty of power, too—including an improved Six. And you can personalize a Chevrolet more than 150 ways. Come let us show you how, along with how easily your old car and modest monthly payments will put you in a new beautiful '65 Chevrolet—just the way you want it. Life is full of surprises. So is our showroom. Come in for yours!

Drive something really new—discover the difference at your Chevrolet dealer's  
**Chevrolet • Chevelle • Chevy II • Corvair • Corvette**

**FULLEN MOTOR COMPANY INC.**  
305 E. Main Eastland

**LAUNDRY SERVICE**  
● Family Finish  
● Rough Dry  
● Linen Supply  
● Free Pickup and Delivery  
● A Complete Laundry Service  
**Cisco Steam Laundry**  
HI 2-2151  
MA 9-2122

**Announcing...**  
**EASTLAND PLUMBING CO.**  
OPEN  
FOR GENERAL PLUMBING SERVICE  
HEATING  
INSTALLATION - REPAIR  
COMMERCIAL - RESIDENTIAL  
**EASTLAND PLUMBING CO.**  
RUFUS CHOATE, Owner-Manager  
311 N. Seaman St. - MA 9-1726

**NOTICE**  
TO VOTERS IN THE  
GORMAN COMMISSIONERS PRECINCT  
You are invited to assist in securing a lane to the Hallenbeck property, which will open passage to the Providence Cemetery, by coming to the Earl Conner, Jr. law offices in Eastland and signing a petition asking that the Commissioners Court open the lane.  
**W. E. HALLENBECK**

## 'Holding Institute' to Be WSCS Program Topic

Members of the Woman's Society of Christian Service will meet Tuesday in their respective circle, at which time the program topic will be "Holding Institute—A Story Without End." The Davenport Circle will meet with Mrs. W. P. Leslie, the Deaton Circle with Mrs. B. O. Harrell and the Barcus Circle, at the church.

The last meeting of WSCS was held in the parlor of the First Methodist Church, for the second mission study on program was arranged in the form of a television broadcast, with the program leader, Mrs. Frank Crowell, serving as Master of Ceremonies, speaking over network WWO (Womans World and Outlook), over station WSCS. She called attention to a poster on which were pictures of the poor housing and other aspects of the deprived Spanish American people.

The roving reporter, Iantha Elliott, was called in to give viewers a work picture on "Plight of the Migrants or Stoop Laborers," bringing out that migratory farm workers are the lowest paid workers in this country today. While they plant, cultivate and harvest the crops, which make us the best fed people in the

world, they reap a harvest for themselves and their families of poverty, illiteracy and disease. Mrs. Elliott presented a few measures that have been taken to alleviate these undesirable conditions.

Next reporter, Nita Forgey, presented "The Church in Disadvantaged Communities." Her example of what appeared to be apathy and lack of concern on the part of a man out of work, was revealed as more or less withdrawal from harsh realities of life.

Following this report, another "commercial" gave pictures of churches and church-related institutions and organizations which are attempting to improve the lot of the Spanish Americans.

Various reporters were then called by the master of ceremonies to describe the church response to the needs of underprivileged people. Mary Davenport spoke on Pearl Street Methodist Church in Connecticut; Hattie Baker,

## Flatwood HD Meets In Home Mrs. Ballinger

Flatwood Home Demonstration Club met Thursday in the home of Mrs. E. W. Ballinger, meeting being called to order by Mrs. Lon Horn.

Mrs. Genos Brown led the club in the motto, pledge and prayer and roll call was answered by "Crafts I Enjoy." Devotional was given by Mrs. Ballinger.

During this meeting, among motions made were: 1. To ask Gorman to take a candy and cold-drink stand at the Fat Stock Show 2. Motion was made that Ellen Horn be elected as the clubs demonstration, and 3. A motion that the club send as many members as wished to go, to Erownwood, the club pay expenses; also, Mrs. Ballinger was elected assistant THDA. Program planning was provided by Mrs. Bernice Grieger and recreation was led by Mrs. Jack Lusk.

Refreshments of cold-drinks, potatoe chips, cookies and mints were served to the following nine members and one visitor: Mmes. C. M. McCain, G. M. Sherrill, Lusk, Horn, Ruby Cavanaugh, Brown, J. S. Turner, Ballinger, Greiger and Mrs. Myrtle Clark, the visitor.

## Cutting Horse Group Meets In Eastland

Sig Faircloth, newly-elected president, will preside when the directors of the West Central Texas Cutting Horse Assn. meets in Eastland Sunday for the first meeting since the organization's finals in Sweetwater Jan. 2.

The directors meeting is to follow a 2 p. m. barbecue lunch at the Eastland County Sheriff Posse Clubhouse.

## YOUNG FARMERS MEET

Eastland County Young Farmers will meet Monday night, Jan. 25, at Iden Community Center.

For the program, County Agent J. M. Cooper will introduce Billy Freeman of Stephenville, who will speak on Income Tax.

All members are urged to attend this meeting.

Mr. and Mrs. Ray Niedeken and children of Odessa visited here last Friday morning with his uncle, Mr. and Mrs. Odell Tucker.

ampa Heights, Fla.; Elizabeth Brown, Immanuel Church, Brooklyn; Loretta Bulgerin, Woman's Division Center, Omaha, Neb.; Meda Deaton, Rio Grande Conference; Louise Willman, Centenary Community Center, Nashville, Tenn.; Maribel Davenport, Valley Community Center, Pharr, Tex.; and Sarah Harrell, Bethlehem Center, Fort Worth.

Guest star of the broadcast, Ina Bean, read a heart-warming poem, "My City's Children," for the day's devotion.

Those present were: Mmes. Leslie, Harrell, Crowell, Elliott, Forgey, Mary Davenport, Baker, Brown, Bulgerin, Deaton, Willman, Maribel Davenport, Bean, T. M. Collie, Charles Harris, Tonsie Johnson, Etta Johnson, O. O. Mickel, Milburn Long, Roy Lawson, Tom Haley, Charles Love, lace and James Horton.

## Local 4-H Club Meets at TESCO

Eastland Community 4-H Club held a meeting Jan. 19 in the Texas Electric Reddy Room. Assistant Home Demonstration Agent Miss Demelia Dunn presented at that time, a program on Demonstrations.

Present were: Sharon, Suzanne and Robert Harbin; Judy Williams; Irene and David Sullivent; Frank Claborn; Charles Marshal; Terry and David Harp; Jim Brown; Sherri, Ruby an Sherry Carney.

Also present were leaders, Mr. and Mrs. Billy Claborn, Mrs. Betty Cross, Mrs. Sullivent, Mr. and Mrs. Jeff Harbin; and visitors, Mr. Marshal and Mr. Brown.

## Wayne Baileys' Auto Burns Near Morton Valley

The 1958 Mercury station wagon owned by M. and Mrs. Wayne Bailey of 510 E. Conne St. was completely destroyed by fire about 11 p. m. Monday near Morton Valley.

Mr. and Mrs. Bailey and children were returning to Eastland from Oklahoma, where they had attended the funeral of Mrs. Bailey's grandmother, when a tire blew out, caught fire, and caused the vehicles gas tank to explode.

No one was injured but the auto was a total loss and about \$130 worth of the family's clothing was destroyed.

Firemen were called to the scene but the fire was too far gone to control.

Visiting with Mr. and Mrs. Paul McFarland recently were her sister, Mrs. Kline Manly and her daughter, Carolyn Manly of Abilene; also a friend of Carolyn's, Lloyd Presswood of Abilene; and their son, Jone McFarland of Fort Worth.

Mrs. W. A. Anderson, Mrs. W. A. Teatsorth and Mrs. Jack Lusk went to Goldthwaite last Saturday and attended the funeral of Mrs. W. H. Linkenhogger, mother of W. W. Linkenhogger who formerly lived in Eastland.

The last Tasmanian native died in 1876.

## C. E. PAUL, D. C.

Complete Chiropractic Health Service  
Ave. I at 8th St.—(Hwy. 80)  
Cisco, Texas  
Phone HI 2-1677

## Record BUYS!

45 RPMs 49¢ & Up  
LPs \$1.98 & Up  
WESTERN AUTO  
201 S. Lamar

## Sgt. Maj. Dowling In Presidential Inauguration

Army Sgt. Maj. Francis E. Dowling, son of Claude E. Dowling, 406 Sadosa St., participated in the inauguration of President Lyndon B. Johnson in Washington, D. C., Jan. 20 as a member of the Joint Service Presidential Honor Cordons. He represented Fort Carson, Colo.

Dowling, sergeant major of Headquarters Troop, Fourth Squadron, 12th Cavalry, Fifth Infantry Division at Fort Carson, entered the Army in June of 1948. He is a 1948 graduate of Hope (N. D.) High School.

## Carbon Captures Fourth 19-B Win

Carbon took their fourth straight win in District 19-B and handed Putnam their first District 19-B loss by a 52-42 margin Friday night.

Carbon's Tim Warren led all scorers with 17 points. Jerry Eisenhower scored 13 for the losers.

In the girls' contest, Carbon blasted Putnam, 45-27. Jeanna Norris was high for Carbon with 18 markers, while Sharon Petty swished 12 for Putnam.

CARBON (52) Warren 5 7 17; Allison 3 3 9; Duncan 3 0 6; Hughes 5 1 11; Clover 1 2 4; Harle 2 1 5 Totals 18 14 52.

PUTNAM (42) — J. Eisenhower 6 1 13; Shackelford 3 0 6; B. Eisenhower 3 3 9; Hock 4 0 8; Johnson 1 4 6; Totals 17 8 42.

**BETTER BUYS!  
BETTER TERMS!  
BETTER PRICES!**

DEICO BATTERIES  
BUY NOW AND SAVE

**PETE TUCKER**  
Eastland Fina Station  
207 East Main — Eastland

**Mack's Electric Sewer Service**

**"SEWER ROOTER"**

Sewer, sinks & drains, cleaned electrically.

FAST EMERGENCY SERVICE  
Call MA 9-1221  
EASTLAND, TEXAS

COMMERCIAL & RESIDENTIAL  
FREE ESTIMATES

READ THE CLASSIFIEDS

**NOW... YOU CAN HAVE REAL PROTECTION!**

Yes, now you can have a true non-cancellable hospitalization policy during our winter enrollment. This policy, issued on all ages up to 94 years, can be yours for \$108 a year for a man and wife or for only \$54 a year for one person.

It will pay up to \$250 for surgeon's fee in a hospital, doctor's office, or clinic, and up to \$700 on hospital room. It pays for X-rays, plaster cast, splint, surgical dressing, hypodermics, blood transfusions, and pays liberally on many other expenses. And — this policy pays \$1,000 cash money in case of accidental death.

For more information, clip the coupon at lower left and mail to:

AMERICAN LIFE & ACCIDENT INSURANCE CO.  
Please send more information about your winter enrollment plan to:  
NAME \_\_\_\_\_  
ADDRESS \_\_\_\_\_

**American Life and Accident Insurance Co.**  
DRAWER B  
Clyde, Texas

**SAVE ON BEAUTY SERVICES DURING NATIONAL BEAUTY SALON WEEK**

BEAUTY WEEK AND VALENTINES DAY ARE COMING

Pl. Shampoo and Set — \$1.50  
Hair Cuts — \$1.50  
\$12 Lanolin Waves — \$8.50  
\$10 Creme-Oil Waves \$7.50  
Other waves \$10 and up

**Basham Beauty Bar**

Be his Valentine in an alluring curled new hairstyle, designed just for you. Call us for an appointment.

**THE HAIRDRESSER**  
1302 S. Seaman Ph. MA 9-1430

**BE HIS Lady Valentine WITH A ROMANTIC NEW HAIR STYLE**

There's a new YOU mirrored in admiring eyes when you have your hair styled and cut by one of our artistic beauticians.

Call for your appointment today

OPERATORS: Janie Lawson, Jannette Hamilton,  
Thelma Humphrey and Alma Quinn, Owner

**ALMA'S BEAUTY PARLOR**  
211 W. Main — Ph. MA 9-1151

EVERY BEAUTY SERVICE COSTS LESS SALON WEEK

**See us. We deliver: a lot of power, not promise**

Even in our lowest-priced Chrysler models, 383 cubic inches of V-8 engine is standard. So is our big size — the factory build jr. editions. And nearly half our '65 models are priced only a few dollars a month more than some of the most popular small cars, comparably equipped. That figure includes power steering, power windows, automatic transmission, radio and heater. When you get ready to plunk down the cash, remember: If you're going to pay the price of a Chrysler, you'll get the quality of a Chrysler. See us. We'll show you.

**CHRYSLER**

**RUSHING MOTOR CO. • 211 SOUTH SEAMAN**