

Well Done, Mavericks

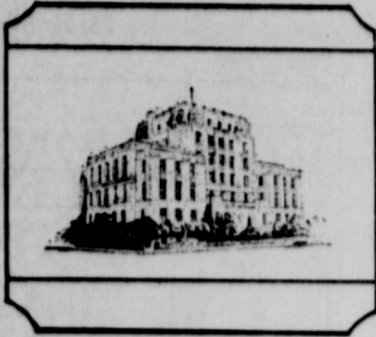

# EASTLAND TELEGRAM



Good Luck In Denton

VOLUME 89, NUMBER 16

EASTLAND, TEXAS 76448, THURSDAY, FEBRUARY 25, 1965

PRICE 10c

## EdBits



By H.V.O.

IT'S JUST possible that Merrick Hayden Wilson's 75-foot goal at Brownwood Saturday night is a world's record in high school basketball circles, according to records received here at midweek. Gordon Woods, athletic director and head coach at Brownwood called Supt. Wensiebert Tuesday to inquire about Hayden and to get that accurate measurement of the feat showed a height of 75 feet and two inches. The Brownwood folks



HAYDEN WILSON  
... 75-foot goal-maker

just slightly less proud be remarkable shot than Eastlanders because it ended in their gym. In quoting a recent Associated Press story which said that a 73-foot shot was considered the world's record high school play. As Hayden, a junior, well he's modest about the long pointer. Son of Mr. and Mrs. J. T. Wilson, he's undoubtedly got a lot of sporting because he has aunts and uncles who have set records in this county area for a long time, in sports. His mother is former Edith Greer. His brothers have played basketball, as well as sand baseball, and basketball. (Continued on Page Four)

an Fehl, 86,  
om Driller,  
ried Tuesday

eral services for John Fehl, 86, were held Saturday, Feb. 23, at 4 p.m. in Arrington Hamner Funeral Chapel with Elder Telephus of the Stephenville Baptist Church officiating. Fehl died Sunday in Eastland Memorial Hospital after an illness of two

resident of Eastland for 46 years, he came as in the early oil boom drilled and produced wells in North Central Texas. He was born in Eddy, Penn., August 4, 1886. She married Cora R. on Sept. 7, 1898. e was a Shriner and a member of the Church of Christ and the Men's Bible

avors include his wife, Fehls; four sons, Argie of Arbuckle, Calif., Cliff of Sonora Sherman of Iraan and Johnnie of Livermore, Calif.; a daughter, Mrs. Eldred Allen of Eastland; six grandchildren and a great-grandchild. Interment was in Eastland Memorial Home. Arrangements through Arrington Hamner Funeral Home.

ngs G-R-O-W FAST Insured Accounts at Eastland National Bank EASTLAND, TEXAS

## A.D. Taylor Is Rotary Club Prexy-Elect

A. D. Taylor, wire chief Southwestern Bell Telephone Co., Eastland, has been elected president of the Eastland Rotary Club.

Other officers elected at the luncheon meeting Monday are Roland MacFarland, vice president; Kenneth Thompson, secretary; Grover Hallmark, treasurer; and Jim Horton "Gusher" editor.

Elected to serve as directors are Bernard Hanna and Jay Staggs, who will serve with holdover directors Charles Freyschlag, Veon Howard, Roland MacFarland and Charles Marshall. Freyschlag is retiring president and new officers and directors will take office July 1.

Program Monday was introduced by Jack Muirhead and consisted of a talk by Frank Cawper of Fort Worth, pharmaceutical firm representative. Subject of Cawper's talk was the importance of the medical facilities, including the hospital, physicians and pharmacists, in Eastland.

"The Eastland facilities are among the finest in the entire Northwest Texas area," he said, "and virtually every service available anywhere, is offered in Eastland."

"Your physicians and phar-

(Continued on Page Four)



'RING UP 2 MORE' — Watch the nets and see the Maverick scores go up. Here Mike Miller, (11) turns to begin the race to the other end after sinking another bullseye for Eastland in the Marble Falls game in Brownwood Monday night. To his left Terry Treadwell (25) breaks for the far end too. And the ball does what it's learned to do well for the Mavericks — glide through the mesh. (Staff Photo)

# Mavs vs. Millsap Saturday at 10:15 In Region Playoff

Those hurdle-jumping, game-winning Eastland Mavericks will move up into the finals of the regional basketball tournament in Denton Saturday morning.

The Maverick Scoring Corp. wheeled and dealt Monday night to roll over Marble Falls, 72-52, in a Class A Bi-District contest in Brownwood.

Coach Denson Moody's Faithfuls put on a power defense show, and excelled just enough in the offense department to oust their South Texas rivals, please the hoard of Eastland fans that traveled to Brownwood to see the battle, and come home with the victory.

The highlight of the game came at the end of the second quarter of play when Mav Hayden Wilson hauled off and threw the roundball in for two from a distance of 75 feet.

Playing a close game during the first half, the Mighty Mavs came alive in the third period and racked up 26 points to give them a great advantage.

Millsap defeated Henrietta 66-53 Tuesday and are expected to be the first Maverick foe in Denton Saturday.

The Mustangs were unable to move the ball against the Maverick Defensive tactics. Both teams seemed to be playing rather slow in the first half, but as they loosened up, the Mavs began a scoring spree that was "just a little better" than that of Marble Falls.

The win gave the Big Red a berth in the Regional playoffs in Denton Saturday morning. The Mav's opponent awaited the outcome of the Henrietta - Millsap contest in Jacksboro Tuesday night.

Bi-district is, in effect, a first-round elimination for Regional contest. The Mav's will play two games, provided they come out victorious Saturday morning. The next game will be the same day.

A school bus of Eastland students went to Brownwood. Leading the Mavericks in scoring was Terry Treadwell with 29, Mike Miller with 22, Hayden Wilson with 10, James Whitehead with 1, Larry Wilson and Jim Herridge, both with five.



MIKE MILLER  
... point-maker

EASTLAND (72) — Miller 9 4 22; Treadwell 11 7 29; H. Wilson 5 0 10; L. Wilson 2 1 5; Herridge 1 3 5; Whitehead 0 1 1. Totals 28 16 72.  
MARBLE FALLS (52)—Nelson 2 1 5; Butch Forehand 6 2 14; Roy Myers 9 3 21; DiGiovanni 1 0 2; Foster 4 0 8; Ferguson 1 0 2. Totals 23 6 52.  
Eastland — 15 12 26 18—72  
M. Falls — 10 13 13 14—52

## Portrait Of Judge Collie Unveiled In 91st Court

A formal portrait of the late Judge Turner M. Collie was unveiled and dedicated Wednesday morning in Eastland County's 91st District Court—the court over which he presided for 12 years.

Judge Collie, second judge to head the 91st Court, died in mid-December. He had just been re-elected to his fourth term.

A large delegation witnessed the ceremony in the courtroom Wednesday as Eastland Attorney Virgil T. Seaberry Jr., representing the Eastland County Bar Association, made remarks commemorating the portrait, which hangs above the bench, on the south wall of the court.

Among those present were Mrs. Collie, widow of the late District Judge, members of

the local bar, county officials, friends and spectators.

A native of Eastland County, Judge Collie was elected to the state legislature from this county in 1946 and served three terms. Earlier he had served as county clerk here.

Born March 2, 1899, in Cisco, he attended high school in Gorman and married the former Zula Overby of Eastland. He was a graduate of the Cumberland Law School in Cumberland, Tenn.

He was a member of the First Methodist Church and a former teacher of the Men's Bible Class, and a former scoutmaster for Eastland Boy Scout Troop 103.

He was a member of the

(Continued on page 5)



W. PAGE KEETON

## Frigid Weather Chills This Area

Temperatures dropped to a season low of 12 degrees Tuesday night as a fast-moving cold front raked this area with biting winds and .3 inch snow. Earlier, rain measuring .1 inch accompanied the 25 m.p.h. wind.

Colder weather was predicted for Wednesday night with a low of about 10 degrees. A high of 30-35 was predicted for Thursday. No precipitation was expected.



TERRY TREADWELL  
... point-maker

## Rites Held In Eastland For Mrs. Robinson

Funeral services for Mrs. Clara Luella Robinson, 73, were held at 2 p.m. Tuesday, Feb. 23, in Arrington Hamner Funeral Chapel with Rev. H. B. Terry, pastor of Bethel Baptist Church, officiating. She died Sunday, Feb. 21, in a Ranger rest home, following an illness of six months.

A resident of Eastland for the past ten years, she was born in Missouri Sept. 18, 1886. She married John Thomas Robinson in 1932 in Santa Anna, Calif., at which time both she and Mr. Robinson were employed by MGM Studios.

Survivors include her husband; two daughters, Mrs. Stella Peurifoy of Big Spring and Mrs. Mary Hendricks of Fort Worth; and several nieces and nephews.

Interment was in the family plot at the Eastland Cemetery. Arrangements through Arrington Hamner Funeral Home.

BE READY FOR HOT WEATHER. Have your auto air conditioner serviced and checked now. Otis Coleman's Humble Service Station. East Main St.

## Big Attendance Expected for U-T Exes '65 Banquet

A large and enthusiastic attendance is expected for the annual banquet and business meeting of the Oil Belt University of Texas Ex-Students Association to be held at Lone Cedar Country Club Tuesday evening, March 2, at 7:30 o'clock.

Highlight of the evening will be an address by the distinguished W. Page Keeton, dean of the University of Texas Law School, Austin.

Advance ticket sales indicate great interest in the annual exes event, being hosted this year by former students of the university in the Ranger area.

A. W. Warford, president of the Oil Belt exes' organization, said that door prizes will again be given this year. Of-

ficers will be elected during a brief business meeting. Tickets are available from the following vice presidents of the exes' group:

Jack Germany, Eastland; Leon Maner, Cisco; J. A. Bates, Ranger; John Kimble, Gorman; Bill Dennard, Rising Star; L. W. Brooks, Jr., Breckenridge; Bob Upham, Mineral Wells; Fred Douglas, Albany; and James Paul Shanks, Baird.

Keeton has been dean of The University of Texas Law School since 1949. Under his leadership, Townes Hall, the law building, was constructed in 1953 and enlarged in 1963. Several leading legal

(Continued on Page Four)

## Local Teachers Will Attend TSTA Meeting

Eastland school teachers will attend the Oilbelt Texas State Teachers Association Convention in Vernon Friday, March 5, according to Principal Charles Marshall, Eastland High School.

Local schools will be dismissed that day.

## BREAD of Life

We look not at the things which are seen, but at the things which are not seen. —2 Cor. 4:18

Look ye saints within the veil. And raise your happy song. Your joys can never, never fail. For you to Christ belong.

## Alex Brown, 87, Resident Since '19 Buried Monday

Funeral services for Alexander (Alex) H. Brown, 87, were held at 2:30 p.m. Monday at the Arrington Hamner Funeral Chapel with Rev. Haston Brewer, pastor of the First Baptist Church officiating.

Mr. Brown died Saturday evening after an illness of 15 days.

Born Jan. 27, 1878 in Baxter, Tenn., he came to Eastland County in 1919. He was a member of the Baptist Church and was employed by the City for 25 years until his retirement in 1960.

Survivors include his wife; two sons, Calvin Brown of Eastland and Luther Brown of Longview; three sisters, Mrs. Martha Lowe of Boma, Tenn., Mrs. Laura Boyd of Baxter, Tenn. and Mrs. Fannie Duke of Bridgeport, Ala.; one granddaughter, two great-grandchildren and a number of nieces and nephews.

Burial was in Eastland Cemetery, arrangements through Arrington Hamner Funeral Home.

Pallbearers were T. L. Willis, Frank Owens, Guy Robinson, Ray Laney, Porter Woods and C. B. Miller.

Retail sales in Eastland County equal \$21,100,000.

## 1 Killed, 7 Injured In 3-Car Crash Near Here

Eight persons were injured, one fatally, Sunday in a three-car accident some 16 miles east of Ranger. Miss Jeanie Munzinger, 18, was dead on arrival at Eastland Memorial Hospital.

## First Aid Course Set in Olden

Qualified American Red Cross Instructor Miss Martha Graves, director of Home and Family Life Education at Cisco Junior College, will conduct first aid courses each Tuesday in Olden at the Community Center, 7 p.m.

These courses will resume until the completion of the course.

## Old Rip Scrip Set For Saturday

An Old Rip Scrip Drawing will be held Saturday, Feb. 27, at the regular time on the south side of the square. The hopper for ticket stubs is presently at The Men's Shop.

Wholesale sales in Eastland County are \$18,844,000.

## Damage Suit Is Settled

The damage suit which was to have been held Monday in 91st District Court was settled out of court after the beginning of the jury selection, Sparks.

The settlement was for \$4,500; \$3,250 being given to Jimmie Johnson and \$1,250 to his daughter, George Ann Johnson.

When Johnson brought the suit, he was asking some \$67,000 in behalf of his daughter, who reportedly received injuries Nov. 27, 1963 when struck by a vehicle near the Rising Star Public School.

One of the injured, Jerry Reiser, 20, of Odessa was in critical condition at mid-week and his brother, Frank, 23, was in fair condition, according to reports.

Bill Beckett, whose passenger was Miss Munzinger, both of San Angelo, was also reported in fair condition.

Driver of the third car, T. Sgt. Ernest R. Thompson of Lincoln, Calif., was in fair condition Monday and transferred to Dyess Air Force Base Hospital in Abilene. His wife and two children were treated Sunday night and released at Ranger General Hospital.

Shop Eastland First

### Freyschlag INSURANCE weather report

THURSDAY — Cold. Sun rises 6:38, sets 5:50. Moon rises 3:05 a. m. Fishing fair.  
FRIDAY — Sunny. Sun rises 6:37, sets 5:51. Moon rises 3:56 a. m. Fishing fair.  
SATURDAY — Windy. Sun rises 6:35, sets 5:51. Moon rises 4:42 a. m. Fishing fair.



# WORTH FOOD MART

The SURE SIGN OF QUALITY!



Prices Effective: Feb. 25 thru 27, 1965

# FRYERS



SUNCO WHOLE ONLY

# 27¢

CUT-UP **31¢** Lb.

Frozen Food Features

|                             |                            |           |
|-----------------------------|----------------------------|-----------|
| Sara Lee (Pineapple 19-oz.) | CHEESE CAKE (Plain 18-oz.) | 79c       |
| Banquet Chix-Beef-Turkey    | MEAT PIES 8-oz. Size       | 5 For 99c |
| MEXICAN or ENCHILADA Pattis | DINNERS                    | Ea. 49c   |

Health & Beauty Aids

|                                   |                           |     |
|-----------------------------------|---------------------------|-----|
| PLUS WHITE The New Tooth Whitener | TOOTH PASTE Reg. 89c Size | 65c |
| Reg. or Menthol                   | RAPID SHAVE Reg. 98c Size | 79c |

No 2 VALUABLE TRAY TABLE COUPON KING-SIZE TRAY TABLE

REGULAR RETAIL VALUE UP TO \$1.59 **79c** EACH WITH THIS COUPON AND \$5 PURCHASE

Sunday, Feb. 28

|                               |                |     |
|-------------------------------|----------------|-----|
| SLICED BACON Swifts Oriole    | 1-lb. Pkg.     | 49c |
| FRANKFURTERS Armour Star      | 1-lb. Pkg.     | 49c |
| BONELESS CHUCK Lb.            | 69c            |     |
| CHEESE KRAFT Lb.              | 59c            |     |
| Margarine 1-lb. Ctns.         | 3 For \$1      |     |
| Grape Jelly 18-oz.            | 3 Glasses \$1  |     |
| LIPTON TEA 1/2-lb. Pkg.       | 75c            |     |
| White Golden, Devil Food      |                |     |
| Cake Mixes 9-oz.              | 2 Pkgs. 25c    |     |
| White or Chocolate            |                |     |
| FROSTING 7 1/2-oz.            | 2 Pkgs. 25c    |     |
| Country Kist                  |                |     |
| CORN Whole Kernel - 12-oz.    | 3 Cans 39c     |     |
| Kaptain Krusty SHRIMP Breaded | 8-oz. Pkg.     | 49c |
| Taste O'Sea Cod Portions      | 12-oz. Pkg.    | 49c |
| Underwood - 2 1/2-oz.         |                |     |
| Deviled Ham                   | 2 Cans         | 35c |
| PLEASE Instant                | 6-oz. Jar      | 39c |
| KLEAR Johnson's               | 27-oz. Can     | 89c |
| FOIL Kaiser Broiling          | 14" X 20" Roll | 39c |
| Aurora Bathroom - Pkg. of 2's |                |     |
| TISSUE                        | 2 For          | 49c |
| TOWELS Gala Decorated         | Big Roll       | 29c |

## U.S. No. 1 RUSSET POTATOES

10-Lb. Cello Bag

# 89¢

## PILLSBURY FLOUR

5-Lb. Bag **49¢**

## COUNTRY CORN FLAKES

11-oz. Pkg. 29c

## Maxwell House All Grinds COFFEE

1-Lb. Can **69¢**

|                               |     |                             |     |
|-------------------------------|-----|-----------------------------|-----|
| PELERY Pascal Large Stalk     | 19c | PEARS Anjou Lb.             | 19c |
| BELL PEPPER Fancy Florida Lb. | 19c | LEMONS Sunkist 6 Large Size | 33c |
| Washington State              |     | Red                         |     |
| APPLES Winesaps Lb.           | 19c | GRAPEFRUIT 2 Large Size     | 19c |
|                               |     | U. S. No. 1                 |     |
|                               |     | YELLOW ONIONS Lb.           | 5c  |

**CLIP AND SAVE!**

100 BONUS S&H Green Stamps With This Coupon and Purchase of (3)-Lbs. or more Worth Quality GROUND BEEF Void after Feb. 27, 1965

WORTH FOOD MART

**CLIP AND SAVE!**

25 BONUS S&H Green Stamps With this Coupon & Purchase of (1) 12-oz. Can HORMEL SPAM Void after Feb. 27, 1965

WORTH FOOD MART

**CLIP AND SAVE!**

25 BONUS S&H Green Stamps With this Coupon & Purchase of (1) 1-lb. Pkg. Swift's Oriole SLICED BACON Void after Feb. 27, 1965

WORTH FOOD MART

**CLIP AND SAVE!**

50 BONUS S&H Green Stamps with this coupon and purchase of (1) No. 2 Can Wolf PLAIN CHILI Void after Feb. 27, 1965

WORTH FOOD MART

**CLIP AND SAVE!**

50 BONUS S&H Green Stamps With This Coupon and Purchase of (2) 12-ct. Boxes Reg. or Super MODESS Void after Feb. 27, 1965

WORTH FOOD MART

**CLIP AND SAVE!**

50 BONUS S&H Green Stamps with this Coupon & Purchase of (1) 6-oz. Jar Maryland Club INSTANT COFFEE Void after Feb. 27, 1965

WORTH FOOD MART

**CLIP AND SAVE!**

50 BONUS S&H Green Stamps With This Coupon and Purchase of (1) Giant Box Detergent BREEZE Void after Feb. 27, 1965

WORTH FOOD MART

**CLIP AND SAVE!**

BONUS S&H Green Stamps With this Coupon & Purchase of (3)-lbs. or More BEEF ROAST Void after Feb. 27, 1965

WORTH FOOD MART

**CLIP AND SAVE!**

25 BONUS S&H Green Stamps With This Coupon and Purchase of (2) No. 300 Cans Wolf TAMALES Void after Feb. 27, 1965

WORTH FOOD MART

**CLIP AND SAVE!**

25 BONUS S&H Green Stamps With this Coupon & Purchase of (1) 1-lb. Pkg. Swiss Miss INSTANT COCOA MIX Void after Feb. 27, 1965

WORTH FOOD MART

**CLIP AND SAVE!**

50 BONUS S&H Green Stamps With this Coupon & Purchase of (4) Pkgs. Royal All Flavors Regular PUDDING Void after Feb. 27, 1965

WORTH FOOD MART

**CLIP AND SAVE!**

50 BONUS S&H Green Stamps with this coupon and purchase of (1) 1/2-gal. Ctn. Foremost ICE CREAM Void after Feb. 27, 1965

WORTH FOOD MART

# PUBLIC FURNITURE AUCTION

2 P. M. Saturday, Feb. 27... Everything Will Be Sold By a Professional Auction Company at Your Price... Come Early and Inspect Our Stock of New and Used Home Furnishings... Sale Includes 30 Refrigerators, 27 Bedroom Suites, 15 Dinettes Plus Other Items.

AUCTION SALE IN CHARGE  
J. W. BREWER AUCTION SERVICE

## HOME SUPPLY CO.

512 AVENUE D  
CISCO, TEXAS

## FFA Week Being Observed Locally

The largest farm boy's organization in the world, the Future Farmers of America, will highlight the celebration of National F.F.A. week Feb. 21-27 with various activities throughout the United States.

F.F.A. Week is observed traditionally during the birthday of George Washington, America's first scientific farmer. The membership of F.F.A. has grown to more

than 380,000 during the organization's 35 years of existence.

The forty thousand Texas Future Farmers are high school age boys enrolled in vocational agriculture courses in which they study practical and scientific methods of farming and receive leadership training.

Each boy is required to have a supervised farming program of livestock, poultry or crops under the direction of a vocational agriculture teacher who is an agriculture college graduate.

The boys participate in area and state judging contests in dairy cattle, livestock, meat products, milk products, poultry, land use, crops, and land judging.

Each Future Farmer is given the opportunity to work for advancement in the degrees offered by the local chapter and state association.

The three degrees offered are: Greenhand, Chapter Farmer and Lone Star Farmer. American Farmer, the highest degree, is awarded by the National Future Farmers of America.

Everyone is familiar with the emblem of the F.F.A. There are five units in the emblem — the plow, the rising sun, an owl and a cross section of an ear of corn, on which is mounted the American Eagle, national bird of the United States. The owl is a symbol of knowledge and wisdom, the plow stands for labor and tillage of the soil, the cross section of the ear of corn is a native American crop and is grown in every state of the Union and the eagle is indicative of the national scope of the Future Farmers organization.

The Eastland Chapter of the F.F.A. is especially proud to emphasize the building of a new vocational agriculture building. This building will house the vocational agriculture classroom, shop and office. It's exterior is nearing completion and the interior work is progressing nicely. Officials expect the building to be completed by March 15.

Eastland F.F.A. boys are eagerly awaiting the Eastland County Livestock Show to be held March 11-13, which will give them a chance to exhibit their projects into which they have poured such care.

Advisor of the Eastland F.F.A. is Vocational Agriculture Teacher W. L. (Dub) Sims, who is a 1962 graduate of Texas A&M University. Current officers are Mike Lewis, president; Jim Jordan, vice-president; Charles Moseley, secretary; Bill Boles, treasurer; Steve Perdue, reporter; and Sam Beggs, sentinel.

### TIDBITS . . .

(Continued from Page One)  
THERE WAS a plea of guilty to swindling in 91st District Court this week which drew a three to ten year sentence for a Paris man who cheated an elderly Cisco woman out of \$56, for a fraudulent insurance policy . . . A forgery case was to be tried Wednesday morning, and the Ranger murder trial is set for March 15.

MRS. FRANK SAYRE is due a vote of thanks for having the front of her Art Center on the North side of the square all painted up a pretty color. It looks real nice on that corner now. Inside, Mildred stays busy with her china - painting lessons, and when we popped in one day recently, a large group of ladies were working around a table, before a nice fire, enjoying themselves, and creating beautiful objects of art. Makes you wish you had time to sit down and try your own hand.

ATTENDING THE funeral for the father of Norman Guest, former Eastland resident, in San Angelo Tuesday were James Smith and James Wright, both of Eastland, and Virgil Moore of Breckenridge, and formerly of Eastland.

TODAY'S FLAG - BIT from the VFW: "When displayed with another flag, the U. S. Flag should be to its own right, or the observer's left, with its staff over that of the other flag."

### EXES BANQUET

(Continued from page 1)  
scholars have joined the faculty, and the student body has become the second largest in the U.S. The current enrollment of about 1,425 day students is surpassed only by Harvard University.

Dean Keeton served on the University Law School faculty from 1932 to 1946, before leaving to become dean of the University of Oklahoma Law School. Three years later he returned to UT to become Law School dean. During World War II he was on leave to serve as counsel for the Petroleum Administration for War and the Office of Price Administration.

In 1961 he was president of the Association of American Law Schools, a learned society and accrediting agency composed of representatives from more than 100 of the nation's leading law schools.

Dean Keeton earned a Doctor of Juridical Science degree from Harvard University in 1936 and both Bachelor of Arts and Bachelor of Laws degree from The University of Texas in 1931.

Dean Keeton is a specialist in torts — the segment of law which deals with suits filed by one individual against another for damages. He is an editor of "Law of Torts," an American Casebook series, and serves on the American Law Institute's advisory committee for revision of the Restatement of the Law of Torts.

He has written extensively for various law journals, especially the Texas Law Review, and is a member of the State Bar of Texas, American Bar Association, Phi Beta Kappa and Order of the Coif, national legal society.

Dean Keeton was selected in 1961 as a Fellow of the

### A. D. TAYLOR

(Continued from Page One)  
macists are not only well qualified, they also offer the added benefit of "concern," he said. "There are few illnesses that cannot be treated in Eastland," he added.

From a financial point of view these medical facilities are important, Cawper said. Guests included Haywood Cabiness, Charles Graham, Al Anderson and Paul Farrow all of Cisco; Renalto Ratto of Stockton, Calif.; and EHS senior guests Wayne Waldon and Mike Miller.

The club voted, upon recommendation of the nominating committee headed by Kenneth Thompson, to separate the office of secretary-treasurer. Senior guests a week ago were Sharon Chick and Bill Herridge.

American Bar Foundation and in 1962 he was chosen for a six-year term on the Foundation's board of directors.

Active in Austin church and civic affairs, Dean Keeton is a native of Clarksville, Texas. He and his wife, the former Madge Anna Stewart of San Antonio, have one son and one daughter.

### VISITS PARENTS

Mr. and Mrs. J. C. Jarrett of Dallas visited over the weekend with his parents, Mr. and Mrs. J. H. Jarrett; and with her parents, Mr. and Mrs. T. M. Fullen.

Mr. and Mrs. W. C. Howard of Olden visited Sunday in Fort Worth with her mother, Mrs. Birdie Supulver, who is in a convalescent home.

Mrs. Arley Bibby and Mrs. LaVerne Malone attended the All-Texas Beauty Show held recently at Hotel Adolphus in Dallas. Mrs. Bibby has her own beauty shop on East Highway 36 in Rising Star.

Mr. Rufus Pierce went to Wichita Falls Monday and accompanied Mrs. Pierce home from the hospital, where she will continue complete quiet and rest as a prescribed treatment.

Millstones for Roman flour mills were made from hard Vesuvian lava.

mode o' day  
the best of fashions



NEW... right now...

Pretty DRESSES to make TEACHER'S PETS OF THE CUTEST LITTLE GIRLS..

who'll look their Sunday best in the cunning little cottons NOW in your nearby Mode O'Day store. See them in sugar 'n' spice colors and styles... at Mode O'Day's tiny prices.

Sizes 3 to 6x . . . . . 2.99  
Sizes 7 to 14 . . . . . 3.99

East Side of Square

J. B. Tankersley  
Auctioneer  
Action of the Auction  
Eastland, Texas  
709 S. Halbryan

## One Week Only!



SPORT SHIRT  
Bumps!

BOYS' LONG SLEEVE  
SPORT SHIRTS

SIZES 10 THRU 20  
REG. 3.95 ON SALE . . . . . \$1.95

MEN'S LONG SLEEVE  
SPORT SHIRTS

SMALL — MEDIUM — LARGE — EXTRA LARGE

Reg. 5.00 . . . . . 2.98

Reg. 5.95 . . . . . 3.50

Reg. 6.95 . . . . . 4.25

WHILE THEY LAST  
— ONE WEEK ONLY!



DRESS SHIRT  
Sale!

MEN'S DRESS SHIRTS

Reg. 5.00, Now 3.75 . . . . . 2 for 7.00

Reg. 5.95, Now 4.50 . . . . . 2 for 8.50

## SWEATERS

ONLY A FEW LEFT AT UNBELIEVABLE PRICES — WHILE THEY LAST!

The GLOBE Clothiers

"Quality Men's Wear at Reasonable Prices"  
RANGER, TEXAS

### Say It with Flowers

Flower and Gift Shop  
200 N. Green

Mrs. Ita R. Parrish  
MA 9-1101 — All Hours  
Florifax Delivery Service

CHEVROLET CHEVROLET CHEVROLET CHEVROLET CHEVROLET

CHEVROLET CHEVROLET CHEVROLET CHEVROLET CHEVROLET

CHEVROLET CHEVROLET CHEVROLET CHEVROLET CHEVROLET

CHEVROLET CHEVROLET CHEVROLET CHEVROLET CHEVROLET

CHEVROLET CHEVROLET CHEVROLET CHEVROLET CHEVROLET

CHEVROLET CHEVROLET CHEVROLET CHEVROLET CHEVROLET

CHEVROLET CHEVROLET CHEVROLET CHEVROLET CHEVROLET

CHEVROLET CHEVROLET CHEVROLET CHEVROLET CHEVROLET

CHEVROLET CHEVROLET CHEVROLET CHEVROLET CHEVROLET

CHEVROLET CHEVROLET CHEVROLET CHEVROLET CHEVROLET

CHEVROLET CHEVROLET CHEVROLET CHEVROLET CHEVROLET

CHEVROLET CHEVROLET CHEVROLET CHEVROLET CHEVROLET

CHEVROLET CHEVROLET CHEVROLET CHEVROLET CHEVROLET

CHEVROLET CHEVROLET CHEVROLET CHEVROLET CHEVROLET

CHEVROLET CHEVROLET CHEVROLET CHEVROLET CHEVROLET

CHEVROLET CHEVROLET CHEVROLET CHEVROLET CHEVROLET

CHEVROLET CHEVROLET CHEVROLET CHEVROLET CHEVROLET

CHEVROLET CHEVROLET CHEVROLET CHEVROLET CHEVROLET

CHEVROLET CHEVROLET CHEVROLET CHEVROLET CHEVROLET

CHEVROLET CHEVROLET CHEVROLET CHEVROLET CHEVROLET

CHEVROLET CHEVROLET CHEVROLET CHEVROLET CHEVROLET

CHEVROLET CHEVROLET CHEVROLET CHEVROLET CHEVROLET

CHEVROLET CHEVROLET CHEVROLET CHEVROLET CHEVROLET

CHEVROLET CHEVROLET CHEVROLET CHEVROLET CHEVROLET

CHEVROLET CHEVROLET CHEVROLET CHEVROLET CHEVROLET

CHEVROLET CHEVROLET CHEVROLET CHEVROLET CHEVROLET

CHEVROLET CHEVROLET CHEVROLET CHEVROLET CHEVROLET

SNAP UP ONE OF  
THESE FULLEN  
USED CAR

## BARGAINS

1959 Ford Sedan 6 cylinder. Radio and heater. This is a clean car. Will sell at \$495 Monday Only.

1962 Chev. 4 door sedan. Radio and Heater with Air Conditioner and new rubber. A real family car. \$1288

1963 Chev. 1/2 pickup. A honey with that workhouse transmission. 6-cylinder gas saver motor. I know you will like it \$1288

MANY MORE TO CHOOSE FROM!

★ ★ ★

FULLEN MOTOR CO.

EASTLAND  
305 E. Main — Phone MI 9-2676

Covers  
in one  
coat...

JONES-BLAIR  
SATIN-X  
LATEX WALL FINISH

Flows on easily with brush or roller . . . dries in 30 minutes. Cleans up with water. Wash it, even scrub it... it won't mar!



\$4.75 Gal.

Hanna Hardware & Lumber Co.  
201 N. Seaman  
MA 9-2104

## WE SALUTE

The Eastland Mavericks On Their Seasons Accomplishments By Winning District And Bi-District, And Wishing Them Much Success In Denton Saturday Morning.



## B & W CLINIC

Exciting New Hairdo's for

1965

Here are the styles glamorize you in the year ahead!

THE NEW MODIFIED BOUFFANT LOOK

A softer, more feminine look keeping with the new gentle fashions. Gone is the hard, stiff coiffure of 1964 . . . here is the graceful look of 1965.



Alma's Beauty Parlor

211 W. Main — Ph. MA 9-1151

# Announcing...

**EASTLAND PLUMBING CO.**

**OPEN**

**FOR GENERAL PLUMBING SERVICE  
HEATING  
INSTALLATION - REPAIR  
COMMERCIAL - RESIDENTIAL**

**EASTLAND PLUMBING CO.**

RUFUS CHOATE, Owner-Manager  
311 N. Seaman St. — MA 9-1726

# MAVERICKS

**THE REGIONAL TITLE IS YOURS TO CLAIM!**

**AND YOU CAN BANK ON EASTLAND TO BACK YOU!**



**REGIONAL TOURNAMENT!  
SATURDAY, FEB. 27  
DENTON, TEXAS**

**Eastland National Bank**  
"On the Square"  
EASTLAND, TEXAS

**See us. We deliver:  
big-car luxury,  
not just a big-car name.**

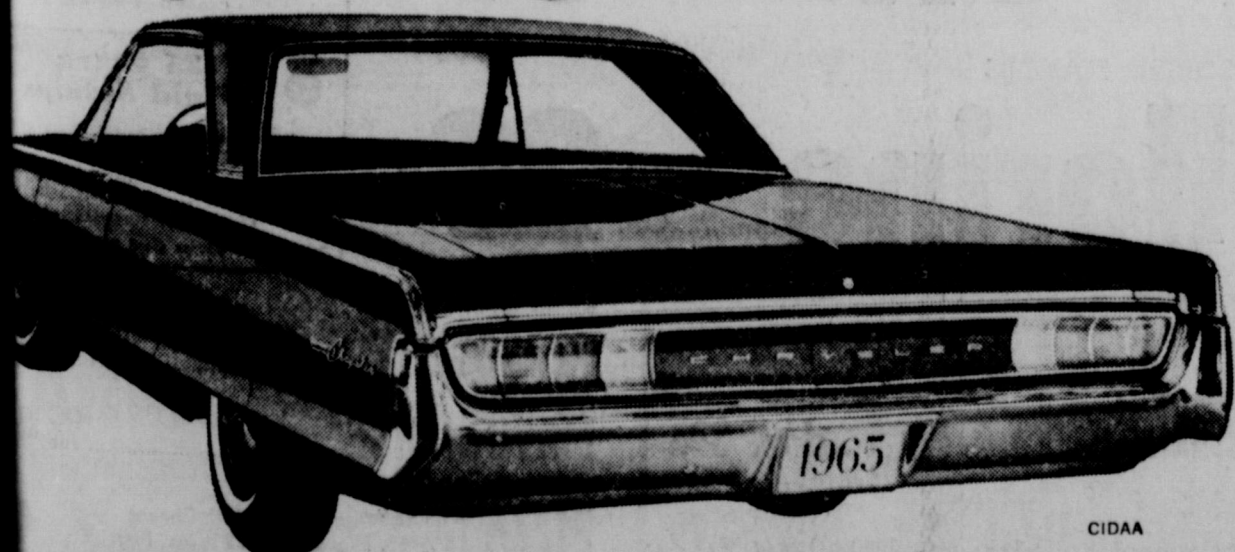

CIDAA

Remember this fact when you're shopping big-car names. If you don't get the room to begin with, you don't get the luxury. That's why Chryslers come in only one size. Large.

Here's another point to consider. Almost half of '65 Chryslers are priced only a few dollars a

month more than the most popular smaller cars comparably equipped. Last point. If you're going to pay the price of a Chrysler, get one.

**CHRYSLER '65**

**RUSHING MOTOR COMPANY**

211 S. Seaman  
Eastland, Texas

## FHA Chapter Hears HD Agent On Careers

Eastland Future Homemakers of America met Wednesday, Feb. 17, at high school and the guest speaker was Eastland County Home Demonstration Agent Mrs. Beverly Nicholson.

Mrs. Nicholson showed FHA members slides on careers and home demonstrations and discussed briefly other careers one might enter after taking home economics training. She told the members that home economics can be used throughout life and, after stressing the importance of taking homemaking while in high school, encouraged members to take the course.

Following her talk, members who wished to go to the area meet in March discussed their trip to Stephenville.

## PORTRAIT

(Continued from page 1)

Texas Bar Association, the American Bar Association, Eastland Masonic Lodge and the State Judges Association.

Besides his wife, he is survived by one son, the Rev. Robert Morris Collie of Kentwood, La.; one granddaughter; two brothers, W. M. and W. B., both of Dallas; four sisters, Mrs. T. F. Morrow, Mrs. J. E. Walker, and Mrs. Don Rogers, all of Gorman, and Mrs. T. J. Haley of Eastland.

The County Commissioners adopted a resolution in honor of the late Judge T. M. Collie. The resolution said in part: "... on Dec. 13, 1964, the State of Texas and the County of Eastland lost one of its most beloved and distinguished citizens in the passing of Judge Turner M. Collie. . . . during his long and distinguished career of public service, he (Judge Collie) served as Eastland County Clerk, represented Eastland County as a member of the Texas House of Representatives for three terms and at the time of his passing was presiding judge of the 91st Judicial District of Texas. . . ."

The famous Apian Way from Rome to Capua was wide enough to permit wagons to pass one another.

## LAUNDRY SERVICE

- Family Finish
  - Rough Dry
  - Linen Supply
  - Free Pickup and Delivery
  - A Complete Laundry Service
- Cisco Steam Laundry**  
HI 2-2151  
MA 9-2122

## Mangum WMU Studies Alaska

Woman's Missionary Union of Mangum Baptist Church met recently with six ladies and the pastor, Rev. A. J. Thomas, present to hear an interesting program on Alaska.

Mrs. Mattie Doneleson gave the Prayer Calendar and Rev. Thomas led in prayer.

The program consisted of Mrs. Mattie Doneleson, tour guide; Mrs. H. S. Curtis, navigator; Mrs. Ann Tucker, first part; Mrs. Curtis, second speaker; Mrs. Billie Wood, third; Mrs. Marie Thomas, fourth; Mrs. Stella McBee, fifth; meditation by Mrs. Doneleson; and the closing prayer by Stella McBee.

Present were Misses Doneleson, Tucker, McBee, Wood, and H. S. Curtis, a visitor; and Rev. and Mrs. Thomas.

## CURRENT GUESTS

Guests this week in the homes of Emily Graves and Joe Berry have been her aunts, Lydia Rainer of Oxnard, Calif. and Nealie Boyett of Sunray.

## VISITS DAUGHTER

Mrs. Sid Arther, Sr. has returned from a recent two weeks visit in Abilene with her daughter and family, Mr. and Mrs. John Dalton.

## RECENT VISITORS

Guests recently in the home of Mr. and Mrs. M. K. Beazley were her brother and sister, Rock and Vivian Hibbits of Camp Wood.

EASTLAND TELEGRAM  
Thursday, February 25, 1965

Page Five

**BETTER BUYS!  
BETTER TERMS!  
BETTER PRICES!**

**DEICO BATTERIES  
BUY NOW AND SAVE**

**PETE TUCKER**  
Eastland Fina Station  
207 East Main — Eastland

**ON  
Armstrong  
TIRES  
and  
We Specialize  
In Washing &  
Greasing  
Your Car.**

# WE GIVE GOLD BOND STAMPS

**GRADE "A" EGGS** Dozen **39¢**

**RANCH STYLE OR MAXWELL HOUSE COFFEE** Choice of Grinds Pound Can **75¢**

**MAXWELL HOUSE COFFEE** 300-Ct. Box **19¢**

**KLEENEX ASSORTED TOWELS** Jumbo Roll **33¢**

**PILLSBURY PANCAKE MIX** 2-Lb. Box **35¢**

**GREENS** 2 303 Cans **23¢**

**PET MILK** 12-Oz. Box **99¢**

**PLEASE** 4-Oz. Pitcher **47¢**

**DOG FOOD** 18-Oz. Pkg. **47¢**

**POST TOASTIES** 12-Oz. Box **29¢**

**POST RAISIN BRAN** 14-Oz. Box **35¢**

**CORN** 2 303 Cans **39¢**

**MARGARINE** Pound Cn. **29¢**

**MARGARINE** Pound Cn. **37¢**

**PREM** 12-Oz. Can **43¢**

**FACIAL TISSUE** KLEENEX 300-Ct. Box **19¢**

**BALLARD OR PILLSBURY BISCUITS** 6 Reg. Cans **43¢**

**DETERGENT BREEZE** Giant Box **65¢**

**DEL MONTE PINEAPPLE-GRAPEFRUIT DRINK** 46-Oz. Can **29¢**

**DELSEY TOILET TISSUE** Assorted Colors 2-Roll Pkg. **23¢**

**FRANKS & PORK & BEANS** RATH BLACK HAWK **39¢**

**WHITE SWAN PORK & BEANS** 2 16-Oz. Cans **10¢**

**PILLSBURY BEST FLOUR** 5 Lb. Bag **53¢**

**BREAST OF CHICKEN TUNA** In Corn Oil Reg. Can **29¢**

**SWIFT PREMIUM SLICED BOLOGNA** lb. **49¢**

**HOME-KILLED, BABY BEEF LOIN STEAK** lb. **79¢**

**GOOCH BLUE RIBBON Beef Round Steak** lb. **89¢**

**FRESH Ground Beef** 3 lbs. **\$1**

**GOOCH BLUE RIBBON Beef Club Steak** lb. **79¢**

**DETERGENT SURF** Giant Box **59¢**

**SILVER DUST** Reg. Box **33¢**

**RINSO BLUE** Giant Box **65¢**

**CONDENSED ALL** 24-Oz. Box **39¢**

**FLUFFY ALL** 19-Oz. Box **32¢**

**FINAL TOUCH** 17-Oz. Box **45¢**

**LUX LIQUID** 22-Oz. Plastic **67¢**

**WISK LIQUID** Pint Can **43¢**

**SWAN LIQUID** 22-Oz. Plastic **67¢**

**LUX SOAP** 3 Reg. Bars **35¢**

**LUX SOAP** 2 Bath Bars **35¢**

**MAXWELL HOUSE INSTANT COFFEE** 10-Oz. Jar **\$1.49**

**WHITE SWAN RED PLUM JAM** 18-Oz. Tumb. **29¢**

**ASSORTED FROZEN BANQUET DINNERS** 11-Oz. Pkg. **39¢**

**WOODBURY DREAM SET HAIR SPRAY** REG. SIZE **1.09** PLUS TAX **59¢**

**Boston Butt Pork Steak** lb. **39¢**

**Pin Bone Loin Steak** lb. **69¢**

**SLICED BACON** Ra'h Racorn lb. **49¢**

**GOOCH BLUE RIBBON BEEF CHUCK ROAST** lb. **33¢**

**MacMoys SUPER SAVE** Home Owned—Home Operated 400 S. Seaman

**EXTRA FANCY Red Delicious APPLES** Lb. **19¢**

**CELLO CARROTS** 2 for **19¢**

# TRADES DAY SPECIALS

**\$1 GRAB  
TABLE**

VALUES TO \$14<sup>95</sup>  
BLOUSES • BAGS  
SWEATERS • UNDERWEAR  
\* \* \*  
LAST CALL  
ON WINTER APPAREL  
ROCK-BOTTOM PRICES  
SKIRTS • SWEATERS  
DRESSES • SUITS  
• COATS AND HATS

\* \* \*  
**Altman's**  
Style Shop

EASTLAND

READ THE CLASSIFIEDS

## E. O. M. Sale

PRICES GOOD THROUGH FEB. 28

ONE 2-pc. VINYL COVERED  
SOFA BED SUITE . . . \$99<sup>99</sup>

ONE 2-pc. SOLID OAK  
Bedroom Suite . . . \$119<sup>99</sup>

BARGAIN PRICED  
5-pc. Dinette Suites . . . \$39<sup>99</sup>

WHILE 222 YARDS LAST!  
All-Nylon Carpeting . . . \$2<sup>99</sup>

Choice of Three Colors Sq. Yd.

SAVE NOW — ENTIRE STOCK  
LANE CEDAR CHESTS

ENTIRE STOCK NOW REDUCED **1/4 OFF**

People Tell Us Every Day . . . That We Are the Most Complete Store of Really Home Furnishings in This Region . . . You're Always Welcome to Come in and Look!



HI 2-2533 — CISCO — 601 Ave. D

## Music Study Club Takes World Tour In Song

Eastland Music Study Club met in regular session Wednesday, Feb. 17, at 3:30 p.m. in the Woman's Club with the president, Mrs. Donald L. Kinnaird, presiding. After a warm and happy welcome to all, Mrs. Kinnaird conducted a short business period in which the recording secretary read minutes from the preceding meeting, followed by a report from the treasurer.

Mrs. Jack W. Frost, member of the nominating committee, gave a report on the selection of officers for the new year and nominees were voted upon, which concluded the business for the day. Leader for the program, Mrs. Marvin Hood, then read the quotation: "The melodies of music can send the mind to Scotland, Spain, the Orient and various other places," by Boyd Osbourne. After the quotation, she introduced Mrs. Jack Frost, Soprano; Mrs. Grover E. Hallmark, contralto; Mrs. Don Kinnaird, Sr., pianist; and Jana, E. C. and Carol Jean Ragland, who dressed in native costumes to impersonate various songs of foreign lands in the following

program sung by Mrs. Frost and Mrs. Hallmark: England — "Summer Is a Coming In," folk song; Germany — "Sommerleid," Reuenthal; France — "L'Autrier par la Matinee," Count Thibaut; Portugal — "Canacao do Figural," folk song; China — "Moo-Lee-Hwa," folk song; Japan — "Haru-No-Uta," folk song; Egypt — "La Ilaha Illallah," folk song; and Israel — "Mo-oz-Teur," folk song.

After the program, Mrs. R. L. Young showed pictures which she had taken during her recent visit to "Europe and the Holy Land from a Vantage Point."

Those who attended the meeting were Mrs. Clara Cockrill, Sallie Bishop, Frost, Hallmark, Hood, Kinnaird, Sr., Kinnaird, Jr., A. L. Murrell, David Pickrell, Don Pierson, Ragland, E. G. Rice, T. E. Richardson, Don Russell, R. I. McAaron, P. A. Sheets, H. T. Wilson and Young; E. C. Jana and Carol Ragland; and Reporter Miss Marjorie van Hoose.

**WEEKEND GUESTS**  
Visiting in the home of Mr. and Mrs. Grover Hallmark last weekend were his sister and family, Mr. and Mrs. Pat Guy and Lisa of Decatur.

**BROTHER VISITS**  
Cy Pharrries of Fort Worth visited here last weekend with his sister, Mrs. T. P. Hamilton.

Moe than 225 different tree types, 600 species of grasses and 4,000 species of wild flowers grow in Texas.

**BIG SAVINGS DURING OUR FOUNDER'S SALE!**

# Big Choice OF GIFTS WITH Plaid Stamps!



- SUNNYBROOK GRADE "A" LARGE EGGS 2 doz. 69c
- WESSON OIL 1 1/2 Pt. 43c
- SUREX Deodorant Soap 6 Bars 39c
- ELECTRA SOL 4c Off Label 1-lb. 35c
- BISCUITS Borden Big 10 2 9 1/2-oz. Pkgs. 35c
- DINNERS Patio Combination Ea. 29c
- SLICED BACON Allgood Brand 2-lb. Pkg. 99c
- FRANKFURTERS "Super-right" 1-lb. Pkg. 49c

Swift's  
**BEEF STEW** WITH MEAT BALLS  
**SPAGHETTI** WITH HAM  
**LIMA BEANS**

3 1 1/2-lb. Cans  
**\$1<sup>00</sup>**

- Del Monte Sale!*
- CREAM CORN Golden 1-lb. Can 21c
  - KERNEL CORN 1-lb. Can 21c
  - GREEN PEAS 2 1-lb. Cans 49c
  - GREEN BEANS CUT 1-lb. Can 29c
  - FRUIT COCKTAIL 1-lb. Can 25c
  - JANE PARKER CHERRY PIE 1 1/2-lb. Ea. 39c
  - JANE PARKER CHEDDER CHEESE BREAD 1-lb. Loaf 25c
  - ASSORTED FLAVORS
  - JELLO 3-oz. Pkgs. 39c
  - 2-PLY FACIAL TISSUES
  - KLEENEX 4 Boxes of 200 89c
  - TOILET TISSUE
  - DELSEY 4 Pkgs. of 2 Rolls 89c
  - SANITARY NAPKINS
  - KOTEX Reg. or Super. Box of 24 59c

PICT-RIPE IRREGULAR PIECES

**PEARS 3 1-lb. 12-oz. Cans 89c**

SWIFT'S  
**PREM Luncheon 12-oz. 39c**  
Meat . . . . . Can

20c OFF LABEL LAUNDRY RINSE  
**Sta-Puff Gallon 99c**  
Plastic

CONTESSA ASSORTED FLAVORS  
**Mellorine 1/2-Gal. 29c**  
Ctn.

**PRODUCE FEATURES**

- RED DELICIOUS APPLES . . . . . lb. 15c
- CALIFORNIA LEMONS . . . . . doz. 39c
- TEXAS RUBY RED Grapefruit . . . . . 5 lb. Bag 39c
- Michigan Peat 2 100 Lb Bags \$3.79
- SNOWHITE Cauliflower . . . . . lg. head 19c
- CARROTS . . . . . 2 lb. bag 19c

## ANNOUNCING:

TO BETTER SERVE YOU,  
YOUR CHAMBER OF COMMERCE  
WILL BE OPEN EACH SATURDAY  
MORNING, FROM 8:30 UNTIL 11 A.M.

Daily hours to remain the same:  
8:30 to 11 a.m. — 12 to 5 p.m.

Use your Chamber of Commerce,  
it's good business!

NO COUPON NEEDED — GET 100 EXTRA PLAID STAMPS WITH JOHNSON'S  
**KLEAR** 1 pt. 11-oz. Can 38c

NO COUPON NEEDED — GET 50 EXTRA PLAID STAMPS WITH GOLDEN RISE BUTTERMILK  
**BISCUITS** 6 Cans in Pkg. 45c

NO COUPON NEEDED — GET 50 EXTRA PLAID STAMPS WITH  
**JOY** Liquid Detergent 1 pt. 6-oz. 61c

NO COUPON NEEDED — GET 25 EXTRA PLAID STAMPS WITH NABISCO  
**RITZ CRACKERS** 12-oz. Pkg. 35c

NO COUPON NEEDED — GET 25 EXTRA PLAID STAMPS WITH NABISCO  
**CRACKERS** Merry Makers 9-oz. Pkg. 43c

NO COUPON NEEDED — GET 25 EXTRA PLAID STAMPS WITH "SUPER-RIGHT"  
**SAUSAGE** 1-lb. Roll 39c

NO COUPON NEEDED — GET 25 EXTRA PLAID STAMPS WITH JANE PARKER  
**CINNAMON BREAD** 1-lb. Loaf 35c

"SUPER-RIGHT" HEAVY CALF  
**Sirloin Steak** lb. 69c

FRESH FROZEN 3 LBS. AND DOWN  
**SPARE RIBS** lb. 39c

2 1/2 TO 4-LB. AVERAGE  
**Stewing Hens** lb. 23c

"SUPER-RIGHT" HEAVY CALF  
**Chuck Roast** Blade Cut lb. 39c

**25 Extra Plaid Stamps**  
With This Coupon and Purchase of ANN PAGE  
**B-B-Q SAUCE** 1-lb. 2-oz. 33c  
AT YOUR A&P SUPERMARKET  
Del. Coupon Good thru Feb. 27, 1965

**25 Extra Plaid Stamps**  
With This Coupon and Purchase of TWO CANS ANN PAGE PREPARED  
**SPAGHETTI** 2 1-lb. 4-oz. Cans  
AT YOUR A&P SUPERMARKET  
Del. Coupon Good thru Feb. 27, 1965

**25 Extra Plaid Stamps**  
With This Coupon and Purchase of ANN PAGE  
**FRENCH DRESSING** 1/2-lb. 4-oz. Jar  
AT YOUR A&P SUPERMARKET  
Del. Coupon Good thru Feb. 27, 1965

**25 Extra Plaid Stamps**  
With This Coupon and Purchase of OUR OWN  
**INSTANT TEA** 1 1/2-oz. Pkg.  
AT YOUR A&P SUPERMARKET  
Del. Coupon Good thru Feb. 27, 1965

WHITE TOOTH PASTE  
**PEPSODENT** 3 1/2-oz. Tube  
ANN PAGE  
**MAYONNAISE** 4-oz. Jar  
CHEF BOY ARDEE  
**PIZZA** With Sausage 59c With Cheese 12 1/2-oz. Pkg.  
SPOT LIFTER  
**K-2-R** 1-oz. Size 98

SHORTENING  
**FLUFFO** 3-lb. Tin 81c

SHORTENING  
**CRISCO** 4c Off 3-lb. Tin 83c

WOLF PLAIN  
**CHILI** 1-lb. 4-oz. Can 65c

BREAST 'O CHICKEN  
**TUNA** LT. MEAT CHUNK In Corn Oil 6 1/2-oz. Can 35c

STRAINED BABY FOOD  
**HEINZ** 6 Jars Fruits & Veget. 59c

REGULAR PUDDING  
**SPARKLE** Ass'd Flavors 2 6-oz. Pkgs. 10c

15, 1965  
CE  
AY  
A.M.

# Rising Star News

and Mrs. Ben Cook of Williams Community were presented as the outstanding family and were presented a plaque at the Annual Rising Star Friday Feb. 19.

Outstanding Civic Work award was presented to member of Commerce President John Pruet, who is also manager of the West Utilities Company. Ira

Bill Dennard and George Steel.

Lt. Governor Preston Smith, who was introduced by Preston Mangum, attorney formerly of Rising Star, was the banquet speaker and addressed approximately 150 persons including out-of-town guests from Cisco, Brownwood, May, Abilene and surrounding communities.

Music was provided by two of the local high school students, Pamela Geye and Lee Anna Chalk.

All of the city officials whose terms expire, have filed for re-election in 1965. They are Walter Smith, mayor; and Art Fisher, Elgie Crisp and Floyd Joyce, councilmen.

Voters will choose a mayor and three councilmen in a municipal election set for Tuesday, April 6, 1965.

Marcia Lee was elected to receive the honor of Home-maker of the Month for January, after carrying out her official duty as secretary of the club, doing outstanding

work on their project, having a grade average of A and receiving extra points for reading "Teen Times."

Four of the FHA girls will participate in the Area Chorus, which is to be held in Stephenville on March 19-20. They are Julie Watkins, Brenda Bailey and Pamela Geye, who will sing soprano, and Kay Nunnally, alto.

The annual meeting of the Rising Star Roping Club, to select officers and make plans for this year's rodeo series, is set for Thursday evening, Feb. 23, at 7:30 p.m. at the American Legion Hall.

Jack Jackson, president, calling the meeting, urged all members to attend.

T. Sgt. Dwayne H. Dennis, son of Grover C. Dennis of May, graduated recently from the USAF Senior Noncommissioned Officers Academy at Westover AFB, Mass.

Sgt. Dennis, whose wife is the former Barbara Burleson of May, is a graduate of May High School and is now assigned to Strategic Air Com-

**EASTLAND TELEGRAM**  
Thursday, February 25, 1965 Page One

mand unit at Lowry AFB, Colo.

Mr. and Mrs. Forrest McDonald, who are students at Abilene Christian College, have volunteered for the Peace Corps. The couple visited last weekend with his parents, Minister and Mrs. Herbert McDonald of the Rising Star Church of Christ.

Jerry Lee Davis, son of Mr. and Mrs. Oral Davis of Okra and Rising Star, completed his work for his degree at Howard Payne College, Brownwood, in January.

He is majoring in chemistry and secondary education, with a minor in mathematics.

Mr. and Mrs. Rufus Hicks have returned after six weeks of visiting in Albuquerque, N. Mex. with their son, Don Hicks, who teaches there and in El Paso and other West Texas towns with other members of the family.

# STOCK-UP NOW AT SAFEWAY

- Kleenex** Facial Tissue, Assorted Colors—300-Ct. Box **3 for \$1**
- Gerber's Baby Food** Strained Fruits and Vegetable—4 1/2-oz. Jar **6 for 59¢**
- Welch Grapelade** Or Grape Jelly—20-oz. Jar **39¢**
- Enriched Flour** Kitchen Craft, All purpose, 5 Lb. Bag **39¢**
- Whipping Cream** Lucerne—1/2 Pint **27¢**
- Potatoes** Del Monte, New Whole—No. 303 Can **2 for 31¢**
- Cole Slaw** Lucerne—1-Lb. Ctn. **33¢**
- Coffeemate** Carnation—6-oz. Jar **47¢**

- FROZEN FOOD VALUES**
- Mexican Dinner** Patio, Beans, Enchiladas and Rice—16-oz. Pkg. **39¢**
  - Cheese Enchiladas** Patio, 2-Count, 12-oz. Pkg. **39¢**
  - Pumpkin Pie** Or Mince, Bel-air—24-oz. Pkg. **29¢**
- Bel-air Pizza**

  - Cheese** 16-oz. Pkg. **55¢**
  - Sausage** 19-oz. Pkg. **65¢**
  - Pepperoni** 19-oz. Pkg. **75¢**

- Get One FREE!** When you buy five packages of the following Frozen Food Items at regular price, you get Sixth pkg. Free!
- ★ Chopped Broccoli
  - ★ Yellow Crookneck Squash
  - ★ Cut Whole Kernel Corn
  - ★ Regular French Fries
  - ★ Crinkle Cut French Fries
- 6 for \$1**
- Orange Juice Scotch Treat, 6-oz. Can **2 for 45¢**
  - Pink Lemonade Bel-air, 6-oz. Can **2 for 29¢**
- Get One FREE!** When you buy four packages of the following Frozen Vegetables at regular price, you get Fifth pkg. Free!
- ★ Succotash
  - ★ Whole Baby Ukra
  - ★ Mixed Vegetables
  - ★ Broccoli Spears
- 5 for \$1**

- Waffles Bel-air 6 Ct.—5-oz. Pkg. **10¢**
  - Potato Patties Bel-air—12-oz. Pkg. **5 for \$1**
- ECONOMIC PACKAGES**
- ★ Mixed Vegetables Bel-air, 2-Lb. Pkg. **2 for 95¢**
  - ★ Green Peas
  - ★ Cut Whole Kernel Corn
  - ★ Green Beans Regular Cut—(1 1/2-Lb. Pkg.)
- Blackeye Peas Bel-air—10-oz. Pkg. **4 for \$1**
  - Candied Yams Bel-air—12-oz. Pkg. **29¢**

- COFFEE NOOK**
- Maxwell House** 2 Lb. **\$1.57**
  - Regular or Drip—(12¢ off label)
  - All Grinds** 1-Lb. Can **85¢**
  - Instant Coffee** (20¢ off label)—6-oz. Jar **\$1.19**
- Flour Pillsbury Best—5-Lb. Bag **61¢**
  - Peanut Butter Peter Pan, Smooth, 6-oz. Jar **27¢**
  - Margarine Kraft Miracle Corn Oil, 1-Lb. Ctn. **39¢**
  - Wolf Chili Plain—No. 1 Can **39¢**
  - Albacore Tuna Lucky Strike, Chunk White—7-oz. Can **29¢**

- WHITE RUSSET POTATOES**
- All Purpose. Good for Baking, Frying and Boiling. Ideal way to Complete Your Meal.
- 10 Lb. Bag 89¢**
- Delicious Apples** Perfect eating anytime, 4 Lb. Bag **49¢**
  - Yellow Onions** Fresh and Firm, 3 Lb. Bag **19¢**
  - Pascal Celery** Crisp and Crunchy—Each **15¢**
  - Bell Peppers** Just right for salads—Each, 3 for **29¢**
  - Greens** Turnip and Curly Mustard, 2 Bunches **29¢**
  - Cauliflower** Nutritious and delicious—Each, **29¢**
  - Avocados** Delicately Flavored—Each, **25¢**
- Michigan Peat** 100 Lb. Bag **\$1.99**
- Perfect for preparing your soil. Start Now!



- Pork Roast** Boston Butt—Lb. **39¢**
  - Pork Steak** Butt Cut—Lb. **45¢**
  - Boneless Steak** Boneless Top Round Heavy Beef—Lb. **99¢**
  - Boneless Roast** Rump or Loin Tips, U.S.D.A. Choice Heavy Beef—Lb. **99¢**
  - Cornish Game Hens** 20-oz.—Each, **69¢**
- USDA Choice Grade**
- Chuck Steak 59¢**

Heavy Beef. Best quality for your eating pleasure. Serve with produce fresh from Safeway—Lb.

# SMOKED PICNIC

- 6 to 8 Lb. Average Old-Time Smokehouse Flavor. Tender, Juicy and delicious. Whole
- (SLICED)** 25¢  
Lb. (Whole—Lb. 31¢)
- Wingate Sausage** Regular or Hot, 1-Lb. Pkg. **3 for 89¢**
  - Sliced Bacon** Capitol, Perfect for breakfast—1-Lb. Pkg. **49¢**
  - Smoked Sausage** 59¢
  - Canned Ham** 3 Lb. **\$2.89**
  - Beef Sausage** 2 Lb. **79¢**
  - Franks** 49¢
  - Dry Salt Bacon** 39¢
  - Jumbo Bologna** 31¢

# FINE FOODS FROM THE ARMOUR COMPANY

- POTTED MEAT** No. 1/4 Can **4 for 45¢**
- ARMOUR'S TREET** 12-oz. Can **39¢**
- Vienna Sausage** No. 1/4 Can **5 for \$1**
- Chopped Beef** 12-oz. Can **49¢**
- Corned Beef Hash** 15 1/2-oz. Can **3 for \$1**

**Safeway Guarantee**

Every item at Safeway is sold on Money-back Guarantee. This means the full purchase price will be cheerfully refunded on any item that does not give you complete satisfaction.

Shop with Confidence at Safeway

**This Coupon Worth 50 Free Gold Bond Stamps**

Plus your regularly earned Gold Bond Stamps with the purchase of 3-Lbs. or Larger Baby Beef or Heavy BEEF ROAST. Coupon Expires February 27, 1965.

**This Coupon Worth 25 Free Gold Bond Stamps**

Plus your regularly earned Gold Bond Stamps with the purchase of 5-Lb. Bag Texas Ruby Red GRAPEFRUIT. Coupon Expires February 27, 1965.

**This Coupon Worth 100 Free Gold Bond Stamps**

Plus your regularly earned Gold Bond Stamps with the purchase of 48-Ct. Box Modess Regular SANITARY NAPKINS. Coupon Expires February 27, 1965.

**This Coupon Worth 100 Free Gold Bond Stamps**

Plus your regularly earned Gold Bond Stamps with the purchase of 200-Ft. Roll Handi-Wrap PLASTIC WRAP. Coupon Expires February 27, 1965.

**This Coupon Worth 50 Free Gold Bond Stamps**

Plus your regularly earned Gold Bond Stamps with the purchase of ANY 4¢ and up VICKS PRODUCTS. Coupon Expires February 27, 1965.

- Tide** Detergent—Large Box **35¢**
- Cheer** Detergent—Large Box **35¢**
- Dash** Detergent—25-oz. Box **39¢**
- Drett** Detergent—Large Box **35¢**
- Oxydol** Detergent—Large Box **35¢**
- Duz** Detergent, Premium Pack—Large Box **55¢**
- Mr. Clean** All Purpose Liquid Cleaner, 15-oz. Bottle **39¢**

- FRESH EGGS**
- Large 'A' Eggs** 2 Doz. **75¢**
  - Large 'AA' Eggs** **43¢**
- Liquid Ivory** Detergent—12-oz. Bottle **35¢**
- Ivory Snow** Detergent—Large Box **35¢**
- Liquid Joy** Detergent, (4¢ off label) 12-oz. Bottle **31¢**

- Camay Soap** Complexion Colors, Bath Size **2 for 33¢**
- Zest Beauty Bar** Toilet Soap, Bath Size **2 for 45¢**
- Ivory Personal** Toilet Soap, Personal Size **4 for 29¢**
- Camay Soap** Complexion Colors, Assorted Colors, Regular Size **2 for 23¢**
- Zest Beauty Bar** Toilet Soap, Regular Size **2 for 33¢**
- Liquid Bleach** White Magic—Gallon Plastic **49¢**
- Marshmallows** 2 for **35¢**
- Instant Coffee** Safeway (20¢ off label) 6-oz. Jar **89¢**

**PROCTER & GAMBLE**

**PRE-MEASURED SALVO**

72-Ct. Box ... **\$2.29** 24-Ct. Box ... **.77¢** 12-Ct. Box ... **.41¢**

**COMET CLEANSER**

(3¢ Off Label) 2 1/2-oz. Can ... **.2 for 43¢** (2¢ Off Label) 14-oz. Can ... **.2 for 29¢** Small Can—4-Ct. Pkg. **39¢**

**LIQUID THRILL**

22-oz. Bottle ... **61¢** 12-oz. Bottle ... **35¢**

Prices and Coupons effective Thurs., Fri. and Sat. February 25, 26 and 27 in Eastland.

We Reserve the Right to Limit Quantities. No Sales to Dealers.

# SAFEWAY

FIRST CHURCH OF CHRIST, SCIENTIST  
Eastland, Texas  
Cordially Invites you to attend a  
Free Christian Science Lecture entitled  
"CHRISTIAN SCIENCE: ITS ASSURANCE  
OF SECURITY IN THE WORLD TODAY"

By Mary Wellington Gale, C. S. B.  
of San Francisco, California

Member of the Board of Lectureship of The  
Mother Church, The First Church of Christ,  
Scientist, in Boston, Massachusetts

Thursday, March 4, 1965 8:00 P. M.

THE CHURCH EDIFICE  
Corner Plummer and Lamar  
ALL ARE WELCOME



MR. BURLESON

### El Paso Man Is Named District Farm Agent

John E. Burleson, El Paso County Agricultural Agent since 1960, on March 1 will become district agricultural agent for Extension District 8 with headquarters at Stephenville. Burleson replaces R. G. Burwell who retired on January 31, 1965. The Central Texas district is composed of 20 counties, including Eastland County.

In making the announcement, Director John E. Hutchison, Texas Agricultural Extension Service, said Burleson has made an outstanding record in each of the positions he has held since joining the Extension Service in 1951. He is a native of Eastland County but did most of his growing up on a Comanche County farm.

The new district agent is a graduate of De Leon High School, Tarleton State College and Texas Technological College with a B. S. degree in horticulture. He has also done graduate work during summer sessions at Texas A&M and Colorado State Universi-

ties and regular sessions at Texas Western College. He served in the U. S. Navy during 1945 and 1946.

Burleson was first employed by the Texas Extension Service in 1951 as an assistant county agricultural agent in training in Hood County. He was transferred to Johnson County within the year as assistant county agent and to Tarrant County in 1953. He was named county agricultural agent for Navarro County in 1954 where he served until his transfer to El Paso County.

Hutchison said Burleson has directed outstanding educational programs in each of the counties he has served for both adults and 4-H Club members. He has been very successful, the director added, in getting widespread support and cooperation on the many

### Connally Will Talk At Junior College Meeting

DALLAS — Gov. John Connally of Texas will deliver a special message on education at the 45th annual convention of the American Association of Junior Colleges March 1-4, at the Sheraton-Dallas Hotel in Dallas. Governor Connally will give the keynote address

and varied programs he has directed.

The Burlesons have three children and are members of the Christian Church. He is an active member of the Texas County Agricultural Agents Association and Epsilon Sigma Phi, honorary Extension organization.

at the Association's annual banquet scheduled for Thursday, March 4, at 7 p.m.

The convention, which shapes up as one of the largest ever held by the national association, is expected to attract some 1,000 delegates — college administrators, faculty, members of boards of trustees, and representatives of state departments of education and universities.

Governor Connally has demonstrated wide interest in education needs of the nation as well as his own state, said Edmund J. Gleazer, Jr., executive director of AAJC. He showed his concern by appointing a high-level Commission on Education Beyond the High School, which has recommended sweeping changes in public higher education in Texas.

Texas, a pioneer in junior college development, has 45 junior colleges enrolling some 50,000 students.

Connally was inaugurated as the 38th governor of Texas in 1963. In line with his campaign theme, he proposed and supported an aggressive program to the 58th legislature with primary emphasis on excellence in education as the vital key to the future of Texas.

Introduction of mechanized looms caused the displaced weavers to riot in Holland in 1620.

**MANY CHANGES IN 1964 TAX LAW.** Forms have been changed — Also many changes to benefit YOU the tax payer. So come in EARLY.

Office hrs. Mon-Fri. 9 to 5  
Office hrs. Sat. 9 to 12 noon,  
EXCEPT by appointment

RUBY SPRINGER

Income Tax Service

320 W. Main — Ranger, Texas

MI 7-3230 Res. MI 7-3237

## MAJESTIC

THURSDAY ONLY — 25c NIGHT  
Open 4:45 — Shows 5:15 - 7:15 - 9:15

James Stewart  
Sandra Dee

Take Her,  
She's Mine

FRIDAY — SATURDAY  
Fri. Open 4:45 — Shows 5:00 - 7:05 - 9:15  
Sat. Open 12:15 — Shows 1:00 - 3:05 - 5:15 - 7:25 - 9:30

7 nights in a house of  
terror...or how to learn  
how to flip your lid!

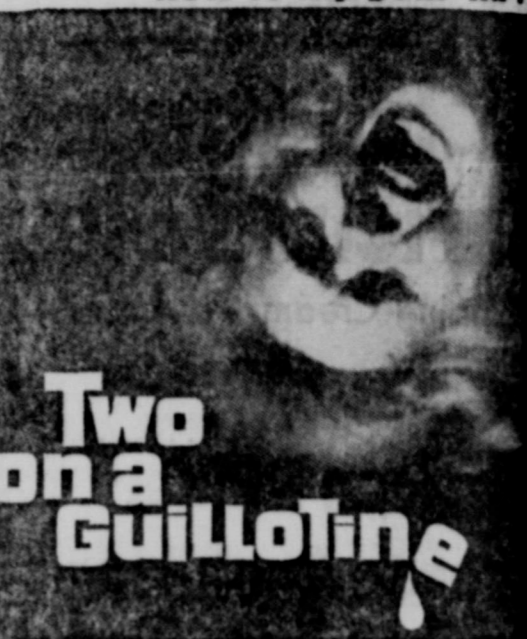

CONNIE STEVENS · DEAN JONES and  
CESAR ROMERO  
Music: Max Steiner · Story by Henry De  
Produced and Directed by William Wyler

## HELENE'S

FREE BEDSPREAD

Fill out the coupon below and bring to Helene's,  
located in Gorman Hotel, Gorman, Texas.

Drawing will be held at 5 p. m. Saturday,  
March 6, 1965. You do not have to be present to  
win.

Name .....

Address .....

Phone No. ....

JUST ARRIVED

FIRST SHIPMENT OF SPRING FABRICS.

## Monument's

IF WE MAY ASSIST YOU, CALL US, COLLECT OR MAIL THIS AD  
NAME ..... PHONE .....

ADDRESS ..... CITY .....

## RANGER DRIVE-IN THEATRE

Highway 80 — East on Ranger Hill  
Box Office Opens 6:30 - Show Starts 7  
ADULTS 50c KIDDIES UNDER 11 FREE

FRIDAY — SATURDAY — SUNDAY  
FEBRUARY 26 - 27 - 28



## FINAL CLEARANCE SALE

1/3 % off

- COMPLETE STOCK FALL MERCHANDISE
- SUITS ● SPORT COATS ●
  - SPORT SHIRTS ● SWEATERS ●
  - HATS ● SLACKS ● JACKETS

EXTRA SPECIALS  
ONE GROUP  
LEE RIDERS ● BELTS ●  
CASUALS ● SWEATERS ●  
Your Choice ..... ea. \$2

BOYS  
SPORT COATS  
SUITS  
JACKETS  
1/2 PRICE

THE MEN'S SHOP  
EASTLAND

CARLOAD BUYING — VOLUME SALES — LOW OVERHEAD  
WE BEAT COMPETITION!

SEE THE ALL-NEW 1965 LINE OF



### AUTOMATIC WASHERS

Many models to choose from — Priced LOWER than ever!

### AUTOMATIC DRYERS

Gas and Electric — Two-Speed — Multiple Cycle.

### REFRIGERATORS

With the Exclusive Ice Magic Automatic Ice Maker!

### FREEZERS

Chest and Upright Models from 5 cu. ft. up to 27 1/2 cu. ft. capacity. On our floor — ready to deliver!

### AUTOMATIC DISHWASHERS

With Exclusive Filter-Stream Action. Portable and under-the-counter. Big capacity!

### GARBAGE DISPOSERS

Four Models — Quiet Operation — Garbage Can Slavery is a thing of the past!

### RANGES

Gas and Electric — Full of Features — Beautiful to Look At!

Buy 'Em in Ranger ... and SAVE!

YES, THERE'S NO REASON TO DRIVE MILES TO A SO-CALLED "VOLUME" OR "DISCOUNT" DEALER.  
SHOP RANGER FIRST!

We buy in carload lots at the best prices available to anyone anywhere. Our big volume and low overhead — means less profit for us ... bigger savings for you. If you don't believe this "sales pitch," come on down and see for yourself. We'll bet we can beat any competition's price on any RCA WHIRLPOOL appliance!

## RANGER FROZEN FOOD CENTER

216 N. AUSTIN RANGER, TEXAS



bright

and shiny extension telephones—available in seven smart decor colors—can brighten up any decor (save you time and steps, too). For the living room. Practical in the bedroom. Great for the den. A lot? No. Nowadays you can have two phones for just a fraction more than one.

SOUTHWESTERN BELL



# '65 Automobiles Reflect Up Value

With Spring just around the corner and Vacation time fast approaching, more and more Eastland Countians and area residents are going to begin thinking about a brand new automobile for their family's enjoyment and comfort.

What better place than in Eastland, "The New Car Capitol," to look at the '65s. And the widest possible choice of make and model is available in Eastland, where members of the Eastland New Car and Truck Dealers Association welcome visitors every day.

And the prospective buyer will have a field day in Eastland because of the wide choice, the friendly service and "home-town" trading hospitality.

Following the trend of the

past several years, the 1965 model cars reflect increased value while offering the prospective buyer the widest choice of body styles, engines, transmissions and suspension systems in the history of the industry.

This year he may select from 343 body styles, up from 336 last year. A wide range of optional equipment also permits him to tailor the basic car to fill almost any need or desire.

Setting a new high for a single year, 16 passenger car bodies are all new and 10 other lines have made sweeping changes. Most models are longer, wider and offer greater interior space.

The improved performance trend is continued with vehicles operating better under all kinds of driving conditions. Increased use of galvanized steel and changes in car design to keep water from collecting in underbody areas add to corrosion resistance. Aluminum trim is in wider use than a year ago but stainless steel still predominates.

### ENGINES

Manufacturers this year offer 40 different basic engines, a new high for the industry. In addition a wide range of optional equipment, such as multiple carburetors and special camshafts, augment these basic powerplants.

Much of the improved performance in the '65 engines results from larger valves contributing to better breathing. Better design also provides more power output per pound of engine weight. Cylinder wall thickness has been reduced and combustion chambers are more efficient. Engines run quieter and greater care has been taken to stop engine noise and vibration from reaching the passenger compartment.

Many cars have increased fuel tank capacity and a number are utilizing cross flow or horizontal radiators instead of the traditional vertical type.

### CHASSIS

Several cars have adopted perimeter type frames and a number are offering new rear axles and improved ball joints in their suspension systems.

In the transmission field, variable pitch stator blades appear to be favored over fixed position blades. A definite trend is showing this year in a switch from two-speed to three-speed automatic transmission. The call for "four-on-the-floor" manual transmissions is exceeding anticipated demands.

Less noticeable but equally important is the large number of transmission refinements that are making possible smoother and more accurate automatic shifting, particularly in the middle range of operation.

Brakes show a big improvement with a number of cars featuring increased ribs and

flanges to aid heat dissipation. The tendency of some vehicles to shudder under certain stopping conditions has been reduced.

Disc brakes are coming into prominence this year appearing in 10 different lines of cars, usually as optional equipment. With one exception, this marks the first time disc brakes have been used on American cars since 1949 and the first time this type brake is being used on a heavy car.

### BODIES

New frame designs linked with curved glass side windows are providing increased passenger comfort through greater shoulder, hip and leg room. Flatter front doors and larger entrances and exits are a feature of many models. Several have completely redesigned their ventilating systems to provide a larger supply of fresh air and to minimize wind noise.

Engineers have been paying increased attention to the various elements of the electrical system seeking to fool-proof the entire network. The '65s reflect this work most noticeably in the ignition system.

Included in numerous other improvements for the new models are windshield wipers that clean larger areas, interval adjustable wipers, third seat heaters for station wagons, telescoping steering columns, simplified air conditioning and heater controls, and systems that lock or unlock all four doors simultaneously.

## 15 Attend VFW Auxiliary Dinner

The Ladies Auxiliary Post 4136 held a birthday dinner Thursday, Feb. 11, at the VFW Post.

There were 15 members and one new member present.

### COURT OF

#### CIVIL APPEALS

The following proceedings were had in the Court of Civil Appeals, Eleventh Supreme Judicial District of Texas:

#### Affirmed

Grayson Enterprises, Inc. v. Texas Key Broadcasters, Inc. (Opinion by Judge Grissom), Taylor.

Raymond Mussatto v. Karen Kay Cheatham. (Opinion by Judge Collings) Taylor.

#### Cases Submitted

Billy Mitchell Village, Inc. v. New York Life Insurance Company, Bexar.

C. L. Norsworthy, Jr. v. Leona Michels, Knox.

Michael Simpson, et al. v. City of Abilene, et al, Taylor.

San Antonio Natural Developments, et al. v. Flora Shield, et vir. (Appellees' motion to affirm on certificate.) Coleman.

#### VISITS PARENTS

Last weekend, Peggy Blair of Dallas visited with her parents, Mr. and Mrs. B. A. Blair.

#### RECENT GUESTS

Mr. and Mrs. Dale Shoemaker and Carol Jo of De Leon and Mr. and Mrs. W. D. Beggs of Lubbock visited last weekend with Mr. and Mrs. Sam Beggs.

#### WEEKEND GUESTS

Mr. and Mrs. Glenn Justice and daughter, Tammy, of Kermit spent last weekend here with his parents, Mr. and Mrs. Roy Justice.

|                          |        |
|--------------------------|--------|
| Pl. Shampoo and Set      | \$1.50 |
| Hair Cuts                | \$1.50 |
| \$12 Lanolin Waves       | \$8.50 |
| \$10 Creme-Oil Waves     | \$7.50 |
| Other waves \$10 and up  |        |
| <b>Basham Beauty Bar</b> |        |

**YOU'RE ON THE BALL**

**Mavericks**

KEEP IT GOING —  
WE'RE WITH YOU  
ALL THE WAY

**CENTRAL DRUG**

**Browns Sanatorium and Chiropractic Clinic**  
Office Hours 8 to 6  
Cisco, Texas

A beautiful tribute...  
**Professional Preparation**  
There is no substitute for training and experience. Our well-trained staff is ready to assist you in your time of bereavement.  
**Arrington Hamner Funeral Home**  
"Friendly Personalized Service"  
MAin 9-2611

There's a **Treasure Chest** of values in our store... you'll find modern, traditional — the just-right piece for your home. Shop here and save!  
**COATS**  
**Furniture Buys**  
**FURNITURE EASTLAND**  
**Spectacular**  
VALUES FOR MODERN HOMES

EASTLAND

# TRADES DAY SPECIALS

Last Call on Winter Goods.  
Reduced for the last time.  
Buy Now for Next Year...  
You'll Be Doing Both of Us a Favor.

THURSDAY - FRIDAY - SATURDAY

GIRLS COATS  
GIRLS SWEATERS  
BOYS JACKETS

EASTLAND  
SHOP **HARELIKS** PLEASE??

# Mobbed!

People are crowding Plymouth Dealers' showrooms!  
4 great kinds of Plymouths... 60 models to choose from!

'65 Plymouth Fury

'65 Plymouth Belvedere

'65 Plymouth Valiant

'65 Plymouth Barracuda

**Fight your way into Plymouthland**

AUTHORIZED PLYMOUTH DEALERS **CHRYSLER** MOTORS CORPORATION PAA

**Rushing Motor Company**  
215 South Seaman

# Black - Williams Vows Solemnized In Church

The sanctuary of Grace Baptist Church glowed with soft candlelight for the recent wedding of Miss Nelda Kay Black, daughter of Mr. and Mrs. W. A. Black of Odessa, and Elton Douglas Williams, son of Rev. and Mrs. Harl L. Williams of Eastland. An arch of candelabra and foliage stood beside the altar and large baskets of white gladioli and stock were placed near the organ. Windows held seven-branched candelabra and foliage.

Pews were marked by votive candles, white satin streamers and sprays of white stephanotis.

Rev. R. F. Simmons officiated for the 8 p.m. double ring vows and Mrs. George Thompson, organist, played wedding selections and was accompanied by her husband who sang, "Because" and "Whither Thou Goest."

For her wedding, the bride wore a chapel trained gown of bowknot chantilly lace with lace and imported sequins at the scalloped neckline. Her veil was held to a crown of bridal pearls. She carried a cascade of tiny white roses with seed pearl leaves and streamers of satin and tulle.

Miss Carole Sanford was maid of honor and bridesmaids were Misses Cindy Johnston and Barbara Owens. Junior bridesmaid was Miss Nancy Rosson. Their brocade dresses were in pastel colors of pink, mint green,

EASTLAND TELEGRAM  
Thursday, February 25, 1965

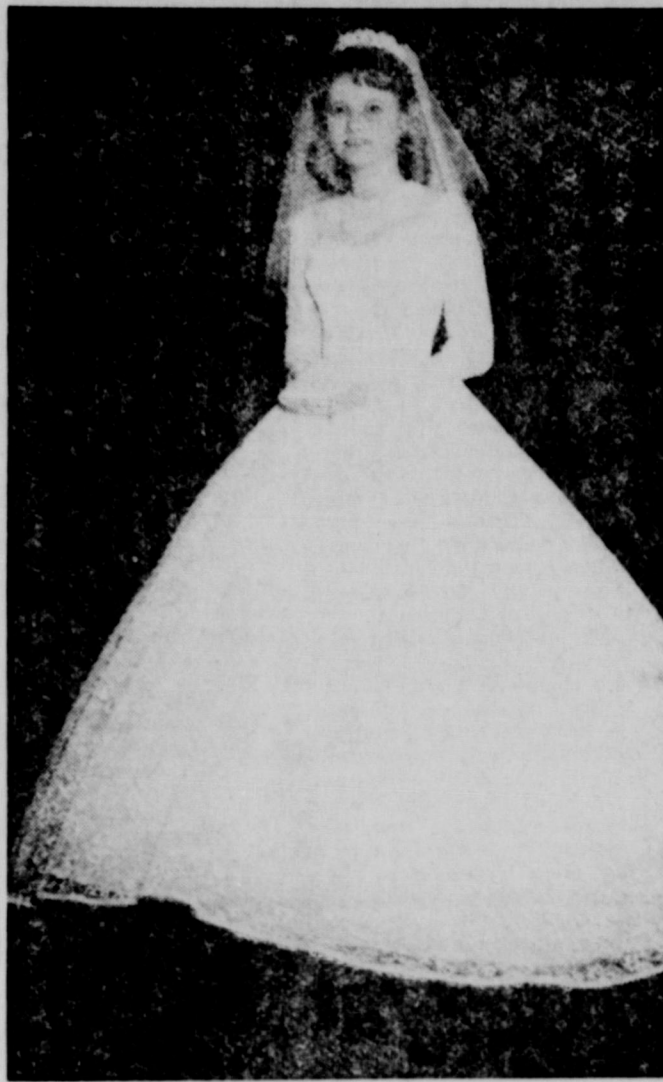

MRS. ELTON WILLIAMS

yellow and blue. Each wore a crown and brief veil matching her dress. Their carnation bouquets also were tinted to match their dresses.

Boyd Franklin was best man and groomsmen were Frank Hodgson, Charles Franklin. Junior groomsmen were Bill Gaylor, Wendel Holt and Bud Powell were ushers.

Candlelighters were Roddy Rosson and Cindy Franklin and flower girl was Beverly Franklin.

For her daughter's wedding, Mrs. Black wore a pink lace with winter white accessories. The bridegroom's mother chose a blue dress with black accessories. Their corsages were white carnations and gardenias.

At the reception the bride's table was covered with a white lace over blue. Twin candelabra held blue candles.

The three-tiered cake was topped by a miniature bride and groom and guests were served punch, cake, nuts and mints by the bridegroom's sisters, Mrs. Kedron Franklin, Mrs. Joyce Franklin and Mrs. Eloise Wood. Mrs. Rozanne Curcuruto registered guests.

For travel, the bride wore a lime green suit with beige

accessories and two yellow cymbidium orchids.

The bridegroom is a 1959 graduate of Eastland High School and the bride received her diploma from Permian High School of Odessa at mid-term.

The couple is at home in Lubbock where he is employed by the NCR Company.

Guests attended the wedding from Pecos, Fort Worth, Eastland and Carlsbad, N.M.

## CIVIC LEAGUE MEETS MAR. 10

Members of the Civic League and Garden Club will meet March 10 at the Lone Cedar Country Club for a luncheon and a program entitled, "I Dare You to Be Well-Groomed."

A guest from Neiman-Marcus will speak on "Culinary Arts" and a style show will be presented by Altman's Style Shop and The Men's Shop.

Those who wish to attend are urged to contact Mrs. Patsy Maloney, MA 9-2640, before 11 a.m. Monday for reservations.

## Rebekah Lodge Hears Selections

Gloria McDonald and her accordion teacher, Mrs. Krausopf, played several selections on the accordion last Monday night for members of the Rebekah Lodge.

Among the selections were "Glorious Freedom" and "Alouette."

## FAMILY SECURITY

- Life
- Retirement
- Educational
- Hospitalization
- Accident
- Sickness
- Mortgage

CALL ME ABOUT IT TODAY!

Southland Life Insurance Company

M. H. PERRY  
107 W. Main  
MI 9-2275 Office  
MI 9-1095 Residence

## Shifting Insurance Burdens -

... has long been an American custom, and it's a good custom. Don't try to carry the load of financial risks yourself against the hazards of these modern times, but shift it to your local agent and let Insurance do it. Your losses may be hours or years away but meanwhile Insurance will give you peace of mind and financial protection that is worth far more than it costs. Loss or no loss, you win either way - with Insurance.

★ ★ ★

## Earl Bender & Co.

Eastland (Insurance Since 1924) Texas  
112 W. Commerce MA 9-1077

# GOODYEAR QUALITY TIRES FOR ALL CARS AT LOW PRICES



**COMPACTS**  
6.00x13 SIZE  
NYLON ALL-WEATHER  
TIRE WITH TUF SYN  
Goodyear's super mileage rubber

**\$12.50**  
blackwall tubeless plus tax & old tire

Whitewalls just \$2.50 more

**MEDIUM SIZE**  
7.50x14 SIZE  
NYLON ALL-WEATHER 42  
TIRE WITH TUF SYN  
Goodyear's super mileage rubber

**\$11.95**  
blackwall tubeless plus tax & old tire

Whitewalls just \$2 more

**NO MONEY DOWN!  
EASY TERMS-FREE MOUNTING!**

**BIGGER CARS**  
8.00x14 SIZE  
NYLON ALL-WEATHER 42  
TIRE WITH TUF SYN  
Goodyear's super mileage rubber

**\$14.95**  
blackwall tubeless plus tax & old tire

Whitewalls just \$2 more

**WAGONS**  
8.50x14 SIZE  
NYLON ALL-WEATHER  
TIRE WITH TUF SYN  
Goodyear's super mileage rubber

**\$20.50**  
blackwall tubeless plus tax & old tire

Whitewalls just a few dollars more

BUDGET TERMS AS LOW AS \$1.25 A WEEK

# GOODYEAR SERVICE STORE

308 E. Main EASTLAND MA 9-2662

## If you want to mix business with pleasure



## with pleasure



Your Ford Dealer has the truck that's right for you!

Whether you're on the job, or off on a family outing, Ford's Twin-Beam comfort makes it the best pickup for you. Two front axles smooth the roughest roads. Each front wheel is suspended independently on

forged I-beam axles and heavy-duty coil springs cushion the ride for comfort you never found in a tough truck before. Find out for yourself what two front axles do for pickup ride—on or off the job!

'65 FORD  
TWIN BEAM  
PICKUPS

Come in and test the ride that's tailored for TEXANS

## HOOD KING MOTOR COMPANY

108 E. Main EASTLAND MA 9-1786

# OUR BEST

TO THE MAVS.

YOU'RE DOING A GREAT JOB.

KEEP IT UP!



We're ALL Behind You.

DR. AND MRS. M. A. TREADWELL, JR.

READ THE CLASSIFIEDS

# "GO"



WE JOIN all Eastland in extending Congratulations to the EASTLAND MAVERICKS on their accomplishments to date (district title, bi-district victory), and wish them BEST OF LUCK in Regional competition in Denton Saturday.

ALL THE WAY MAVERICKS.

THE MAJESTIC THEATRE  
EASTLAND