

Prices Effective:
Thursday Thru Saturday

WORTH
FOOD
MART

The SURE SIGN OF QUALITY!

CLIP AND SAVE!

15 BONUS S&H Green Stamps with this Coupon & Purchase of Three (3) Lbs. or More Any Variety APPLES

Void After Jan. 23, 1965

WORTH FOOD MART

APPLES

EXTRA FANCY RED DELICIOUS Lb. **19¢**

CLIP AND SAVE!

25 BONUS S&H Green Stamps with this Coupon & Purchase of One (1) Stalk of Calif. PASCAL CELERY

Void After Jan. 23, 1965

WORTH FOOD MART

CELERY

Calif. PASCAL Fresh & Crisp Stalk

15¢

ORANGES

Navels Calif. SUNKIST

15¢



CLIP AND SAVE!

25 BONUS S&H Green Stamps with this Coupon & Purchase of Two (2) Heads of Fresh ICEBERG LETTUCE

Void After Jan. 23, 1965

WORTH FOOD MART

CLIP AND SAVE!

25 BONUS S&H Green Stamps With This Coupon and Purchase of A 2-Lb. Cello Bag of FRESH CARROTS

Void After Jan. 23, 1965

WORTH FOOD MART

CARROTS

Fresh And Crisp 2 LB. Cello Bag

19¢

CABBAGE

Lb. 5c

RADISHES

2 For 15c

ANJOU PEARS

Lb. 19c

SQUASH

Lb. 19c

Wishbone - Low Calorie French or Italian

SALAD DRESSING

8-oz. 29c

CLIP AND SAVE!

50 BONUS S&H Green Stamps with this Coupon & Purchase of A 20-Lb. Bag of Texas RUBY RED GRAPEFRUIT

Void After Jan. 23, 1965

WORTH FOOD MART

Del Monte Cut **GREEN BEANS** 2 No. 303 Cans 49c

Libby's Frozen **ORANGE JUICE** 4 6 oz. Cans 89c

Libby's Frozen **ORANGE JUICE** 2 12 oz. Cans 89c



DETERGENT

Food Mart Giant Blue Magic Box 55c

SUGAR

Pure Cane LIMIT 1

5-Lb. Bag 39¢

Gerber's Strained **BABY FOOD** 10 4 1/2 oz. Jars \$1.

Snowdrift Vegetable **SHORTENING** 3 Lb. Can 49c

Plus Deposit **PEPSI COLA** or Diet Pepsi 6 Btl. Ctn. 29c

Val Vita **PEACHES** Sliced - No. 2 1/2 5 Cans \$1.

Iron Kettle **IRELAND'S CHILI** No. 2 Can 69c

GREEN GIANT VEGETABLES

Frozen with Butter Sauce

- Carrots
- Mexicorn
- Spinach
- Niblets Corn

3 10 oz. Pkgs. **89¢**

- Health & Beauty Aids -

Men's Hair Dressing **SCORE** Large Size Plus Tax 53c

Stainless Double Edge **SCHICK BLADES** 10 Pak \$1.

Shampoo **PRELL LIQUID** Regular Sl. Size 69c

ANAHIST Dial Control Nasal Spray Ea. 98c

CLIP AND SAVE!

100 BONUS S&H Green Stamps with this Coupon & Purchase of A 2 Lb. Can of FOLGER'S COFFEE

Void After Jan. 23, 1965

WORTH FOOD MART

GROUND BEEF WORTH QUALITY Lb. **39¢**

Boneless CHUCK W.C.Q. Heavy Beef Roast Lb. **69¢**

Sliced BACON Swif's Oriole Lb. Pkg. **45¢**

ARM ROAST Beef Lb. 59c **FRANKFURTERS** Lb. Pkg. 49c

Taste O'Sea **FISH STICKS** Frozen 3 8 oz. Pkg. \$1.

Mrs. Burgess - Breast, Thighs, or Drumsticks **FRYER PARTS** Lb. Pkg. 59c

Underwood's **BBQ CHICKEN** Frozen 14 oz. Pkg. 69c

CLIP AND SAVE!

50 BONUS S&H Green Stamps With This Coupon and Purchase of Three (3) 8-oz. Pkgs. of Taste O'Sea FROZEN FISH STICKS

Void After Jan. 23, 1965

WORTH FOOD MART

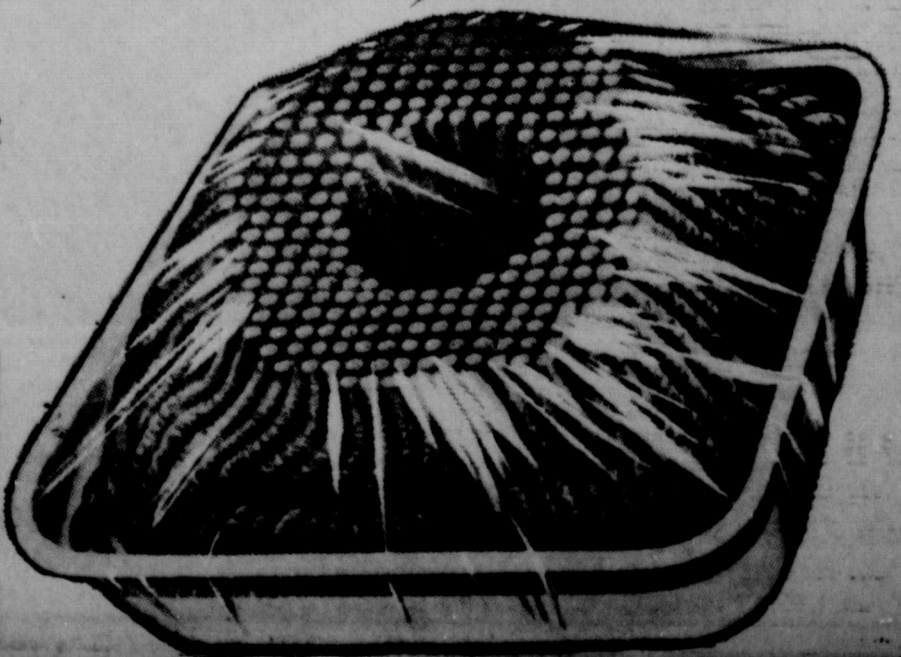

CLIP AND SAVE!

50 BONUS S&H Green Stamps with this coupon and purchase of Four (4) Bars of Princess Size DIAL BAR SOAP

Void After Jan. 23, 1965

WORTH FOOD MART

The GLOBE CLOTHIERS FINAL

CLEARANCE

Hurry! ONLY 10 MORE DAYS! Hurry!

TIES Reg. 2.50, now **1.50**
Reg. 3.50, now **2.25**
CLIP AND FORE IN HAND

Van Heusen SPORT SHIRTS
All Colors and sizes available

Reg. 5.00	now	3.50
Reg. 5.95	now	4.25
Reg. 6.95	now	5.25

Boys Sport Shirts — Sizes 10 thru 20

Reg. 2.95 and 3.95	now	1.95
--------------------	-----	-------------

Long Sleeve DRESS SHIRTS
All sleeve lengths and sizes available

Reg. 5.00	now	3.75 or 2 for 7.00
-----------	-----	---------------------------



Sale!

SPORT SHIRTS

Beautiful Assortment of SWEATERS

Sizes S,M,L & XL
Reg. 8.95 to 22.50
Now **6.75 to 16.50**

Don't Wait Any Longer
SEVERAL GROUPS OF SHOES
1/4 OFF

COMPLETE CLOSE-OUT ON ALL
BLAZERS IRREGARDLESS OF PRICE
NOW ONLY 17.50



SWEATERS



Final Close Out on Fall Suits
(Alterations not included on suits or slacks)

Reg. 69.50	now	52.50
Reg. 65.00	now	48.00
Reg. 54.95	now	41.00
Reg. 49.95	now	37.50
Reg. 45.00	now	34.00

ALL SLACKS
Reg. 8.95 to 22.50
NOW 1/4 OFF

SPORT COATS

Reg. 29.95	now	22.00
Reg. 37.50	now	28.00
Reg. 28.95	now	21.00

ALL WEATHER COATS WITH ZIP-OUT PILE LINER

Reg. 19.95	now	14.50
Reg. 16.95	now	11.95

The GLOBE CLOTHIERS

JOHN WYLIE

218 MAIN STREET RANGER, TEXAS

from the hill . . .

By BILL HERRIDGE

"Only eighteen weeks to go!" This was the statement made by many frustrated and relieved students as Exam week came to a close. The next eighteen weeks may seem like eternity to many graduation-happy seniors. It seems that we upperclassmen have our work cut out for us.

The past two weeks have been entertaining as well as laborious. Students were given a fresh and educating look at the works of Shakespeare as Bill Fuderer and John Schiest, both of Chicago, Ill., appeared on a Southern Assemblies program. This unique and different presentation of the immortal works of the Bard was one of many educational programs presented throughout the school year through the Southern Assemblies plan.

I have lots of news from Mr. Foster and his crew. In All-District band competition, Lila Lee, Donna Vieregiver, and Terry Treadwell represented Eastland in the tradition of excellent musicianship typical of the Eastland Public School's Music Dept. I also got wind of several money-raising projects soon to be started by the band. For

you dear hearts with a sweet tooth, the Bandsmen will be selling the Worlds Finest Chocolate bars again this year. A bake sale and car wash are also on tap for the project. The money is needed to overhaul the uniforms which the Marchin' Mavs have complimented so well in the past.

Eastland's cagers have really been on the move. With a victory over Ranger and one over De Leon, the Mavs have moved up to second in state. Our hats are off to Coach Denson Moody and his bunch.

Let me take this opportunity to thank all you readers for lending your eyes and attention to this humble chronicle of happenings from the Hill. Thanks for reading.

Lt. B. M. Graham In Navy Landing Of Sardinia

Navy Lieutenant (J.G.) Billy M. Graham, son of Mr. and Mrs. R. Q. Graham of Route 1, Gorman, participated in an amphibious landing operation called Medalex 1-65, Jan. 6-15, while serving aboard the attack transport ship US Cambria.

The exercise, which took place on the beaches of Porto Scudo and Cape Teulada, Sardinia, was conducted to give both Marine and fleet unite training in conducting full scale amphibious operations.

During the live firing exercise, Marines landed from ships and helicopters. In the helicopter landing phase, called vertical envelopment, Marines are flown over and behind enemy lines to cut off enemy supplies and reinforcements.

2 Local FFA's To Exhibit At Abilene Show

Two young men will represent Eastland Future Farmers of America at the 1965 Abilene Fat Stock Show in Taylor County Agriculture and Livestock Center. They will each show calves.

Mike Lewis and Sam Beggs will leave Sunday and will be accompanied by W. L. Sims, local vocational agriculture teacher, who said, "Both boys have worked very hard with their animals and have a good chance to sell them."

President of the Eastland Chapter, Lewis will show a bo was bred by Nathan Allen of Graham. Son of Mr. and Mrs. W. V. Lewis, he showed a Hereford to a first division in the Eastland County show last year.

BEGGS, a first year showman, will show an Angus named "Grover." He is the son of Mr. and Mrs. Sam Beggs, Sr.

JUDGE TO SPEAK

Judge Scott Bailey will be guest speaker Thursday, Jan. 21, at a general assembly, hosted by Olden FHA. He will speak on "Education: Its Purposes and Profits."

The assembly, which is a national project of FHA will be held in the Olden gym at 1:30 p. m. and the public is cordially invited to attend.

Visiting in the home of Mr. and Mrs. M. M. Whatley and Martin last week and over the weekend were Mr. Cheri Berry of Morton Valley; and Mr. and Mrs. Curley Mitchell and Mr. and Mrs. Aubrey Mitchell, all of Dallas.

Ranger Woman's Brother Killed; Rites Tuesday

Funeral services for J. B. Elliott, 41, of Abilene, brother of Mrs. G. E. Langford of Ranger, were held at 3 p. m. Tuesday in Calvary Baptist Church in Graham with the Rev. M. D. Wall, Weatherford pastor, officiating. Burial was in Oak Grove Cemetery under direction of Morrison Funeral Home.

Mr. Elliott and a companion, Mrs. Mildred M. Warren, 44, of Abilene, were killed Monday when their car crashed into a tree 15 miles southwest of Abilene on U. S. 277.

A tile layer and cafe operator, Mr. Elliott was born Dec. 26, 1923 in Young County.

Survivors include his mother, Mrs. J. C. Robertson of Graham; two sons, David and Mike, both of Abilene; three sisters, Mrs. G. E. Langford of Ranger, Mrs. Howard Orr of Graham and Mrs. J. H. Hoffman of Dallas; three brothers, James of Odessa, Clyde of Lubbock and Eddie of Abilene.

Guests last weekend in the home of Mr. and Mrs. A. O. Gist were their daughter and family, Mr. and Mrs. Royce Cozart and Donna of Stephenville.

Recent visitors in the home of Mr. and Mrs. Lewis Fagan were his mother, Mrs. Jess Fagan, and his sister, Mrs. Myrtle Gerard, both of Azle and Mr. and Mrs. Ewell Fagan of Fort Worth.

Visitors in the home of Mr. and Mrs. R. P. Haun, Jr. recently have been her brother and family, Mr. and Mrs. Weldon Newton of Bryan.

Mrs. John Foster visited last weekend in Crosbyton with her mother, Mrs. T. R. Pennington, who has been ill.

Visiting recently with Mr. and Mrs. S. H. Peel were their son and family, Mr. and Mrs. Ray Peel of Abilene.

Mr. and Mrs. E. G. Rice will go to Abilene this weekend, where he will attend an AIME meeting at the Country Club; and they will visit with their daughter and family, Mr. and Mrs. Earl Vaughan, Jr., Vic and Mark.

Buffet, Musicales Held In Home Of Obie Duncans

A buffet supper Saturday night, Jan. 16, with an old fashioned sing-song and music at the home of Mr. and Mrs. Obie Duncan was enjoyed by 79 persons.

Attending were Mr. and Mrs. Homer Duncan, George Norris, Walter Maynard and family, Larry Rollins and Pete Dorsey and Gary Norris, all of Eastland; Mr. and Mrs. Paul Norris and family, Larry Morrow, Victor Pack and family, A. L. Lassater and family, Bo Caraway, Truett Norris and family, Carroll Hogan and family and Mary and Jo Been and Debbie Jackson, all of Carbon.

Others attending were Mr. and Mrs. Chief Bender of Cisco, Jake Caraway of Gorman, Otho Duncan and family of Breckenridge, A. F. Pullig and Judy of Sweetwater, and Dalton Norris and family of Rolls; and Mrs. Punk Kiker and Becky of Roby and Frankie Little of Sweetwater.

FAITH...



Faith is not reason's
but repose.
Young

**Arrington Ham
Funeral Home**
"Friendly"
Personalized Service
MAIN 9-2611

SERVING ALL FAITHS IN TIME OF NEED

Penney's CLEARANCE

ALWAYS FIRST QUALITY



BOYS' CREWNECK SWEATSHIRT...

6-16 **99¢**

Boy proof! It's 100% cotton fleece lined — reinforced to "take it". Choice of many snappy colors. A top value. Low, low price.



GUARANTEED ELECTRIC BLANKETS

single control, twin **8.99**

2-year replacement guarantee* Rayon/cotton; machine wash in lukewarm water!

Single control 72"x84" **9.99**

Dual control 72"x84" **12.99**

*should defects in material or workmanship develop.



GIRLS' 4-14 FLANNELETTE PAJAMA BUYS!

\$2

A winter-warm group of novelty styles Refresh cotton flannelette solids, checks, prints! All 2-piece styles, many colors the group.

<p>BOYS PRINTED COTTON Flannel Shirts . 99¢</p> <p>BOYS LINED CORDUROY Jackets 7.88</p> <p>BOYS LONG SLEEVE Sport Shirts 1.67</p> <p>MENS COTTON FLANNEL Shirts 1.33</p> <p>BOYS COTTON FLANNEL Pajamas \$1</p> <p>GIRLS BLOUSE & PANTS Sport Set \$1</p> <p>GIRLS BULKY Sweaters \$3</p> <p>GIRLS BETTER Dresses \$2</p> <p>LARGE SIZE Bossa Nova Rugs . \$4</p> <p>WOMENS NYLON Stretch Pants 5.99</p> <p>BOYS SHORT SLEEVE Knit Shirts 2 for 99¢</p> <p>LARGE SIZE Blankets 3.88</p> <p>CHILDRENS BLACK Patent Shoes \$1</p>	<p>BOYS WARM Gloves . . 2 pr. 99¢</p> <p>MENS GABARDINE Jackets 5.99</p> <p>MENS COTTON Trousers \$4.99</p> <p>MENS COTTON Khaki Shirts 1.99</p> <p>WOMENS WOOL Skirts \$4.99</p> <p>WOMENS COTTON Sheen Pants 1.99</p> <p>WOMENS BETTER Zefkrome Dresses \$8.99</p> <p>WOMENS BETTER Coats \$14.99</p> <p>REGULATED PRINTED Fabrics 57¢</p> <p>GIRLS BETTER Coats \$16.99</p> <p>BOYS STRIPE Sweaters \$4.99</p> <p>4 SETS MELMAC Dinner Ware . . \$14.99</p> <p style="text-align: center;">READY TO WEAR BARGAIN TABLE</p>
--	--

Charge It! Penney's in Cisco Open to 5:30

The Tiger of the year was just named Car of the Year by Motor Trend.



If that isn't enough of a hint, try Quick Wide-Track. (This is their year.) Or Turbo Hydra-Matic, the new transmission you can order that does away with roaring between shifts. Coupled with any of the quicker engines for the '65 Pontiac, it saves the roaring for whenever you need it. When you don't need it, the extra-potent engines let you just loaf along. This loafing gives you the kind of economy you wouldn't expect from a looker like the '65 Pontiac. See your Pontiac dealer. He'll show you all 32 Pontiacs that are the "Car of the Year." They're the buy of the year, too.

Pontiac Quick Wide-Track Tigers

MUIRHEAD MOTOR COMPANY
301 W. COMMERCE EASTLAND, TEXAS

Basham Beauty Bar

Pt. Shampoo and Set	\$1.50
Hair Cuts	\$1.50
\$12 Lanolin Waves	\$8.50
\$10 Creme-Oil Waves	\$7.50
Other waves \$10 and up	

Families Move Here During December

During the month of December, five families moved to Eastland, it has been reported.

Moving to Eastland from Oker, Mr. and Mrs. Kenneth Tipton live at 1312 South and he is employed with Soper and Woodruff, Inc.

Mr. and Mrs. J. L. Davenport formerly lived in Temple. He is pastor of the First Methodist Church and they live at 805 South Seaman. From Comanche came Mr. and Mrs. D. W. Humphrey, daughters, ages 20 and 22 and twin boys age 16. He is employed with King for Co. and the family live at 211 West Patterson.

Mr. and Mrs. V. L. Staats and three girls, ages five and three, live at 1310 South Slay.

Funeral Services For Mrs. White Held Tuesday

Funeral services for Mrs. Horace F. (Hattie Emma) White, 64, were held Tuesday, at 2 p.m. in Killingsworth Funeral Chapel with the Rev. K. C. Edmonds, retired Baptist minister, officiating. Burial was in Eastland Cemetery.

Mrs. White died at 8:45 p.m. Sunday at her home after a two-month illness.

Born May 4, 1900, in Palo Pinto County, she married Horace F. White November 12, 1919, in Palo Pinto. She was a member of New Hope Baptist Church. She had lived in Ranger the last 17 years.

Survivors are her husband; four sons, Howard of Denton, R. B. of Lafayette, La., Cecil of Phenix City, Ala., and Billy of Frederick, Oklahoma; two daughters, Mrs. Vernon Drake of Orange, and Mrs. Earl Johnson of Alta Loma, Texas; five brothers, Awthar, Newton, Henry and Kearby Fowler, all of Mineral Wells, William of Graham; three sisters, Mrs. Mary Harrington and Mrs. Annie Snow of Mineral Wells, and Mrs. Minnie Bell Hudman of Odessa; and 13 grandchildren.

Palbearers were Homer Langford, G. P. Rose, Walter Jacoby, Clifford Goforth, Truman Dempsey, Dewey Hames and Norman Lowrance.

Tom Sneed Installed Lodge's Noble Grand

Mrs. Tommy Sneed was installed as Noble Grand of the Eastland Rebekah Lodge No. 1, Friday, Jan. 15 at a candlelight ceremony at Lodge 11, with Mrs. Juanita Grism as installing officer and Annie Mathews, Blanche Stalla Goforth, Corrie Row, Johnnie Johnson, Loy Brock and Lydia Krausoff on the installing team.

Itgoing Noble Grand was a Mae Jordan.

Other officers being installed were Vadis Phelps, vice captain; Mae Woods, recording secretary; Olive McCain, treasurer; Genoa Brown, finance secretary; and appointment officers were Barbara Butts, Josephine Stroud, Georgia Isnell, Johnnie Johnson, Ella Goforth, Loney Brock, and Anch Nicols and Corrie Har-

CJC Leads Reg. V Scoring With 13-1 Record

AMARILLO — Cisco, paced by Preston Shearod and 6-7 Harry Gunner, rushed to a 13-1 season record to pace all teams in the Region V division of the National Junior College Athletic Association.

Shearod is the second leading scorer among individuals in the region with a 22.4-point per game average. Gunner is scoring 17.6 points per game and hauling down 12.1 rebounds per game.

Cisco is averaging 100.4 points per game, while limiting their foes to an average of 70.6.

Clarendon's Bill Trospier leads the region in scoring with a 22.5 average; Eddy Nelson of Howard County is third with a 21.6 normal. Trospier's teammate, freshman Don Campbell, leads in rebounding with an average of 12.4.

There are 1,347 farms in Eastland County. Farm income in Eastland County is \$5,643,693.

There are 2,628 people employed in Eastland County. Wages paid in Eastland County amount to \$9,037,432.

PEE-WEE BOXING

(Continued from Page One)

RANGER — Mike Cole was champion of the gnat class (45-50 lbs.), Mike Lebreo of the bee (91-95), Roy Nix of the beetle (101-105 lbs.) Another Ranger entry, Mike Myers, was defeated by D. Reeves of Cisco in the spider class (71-75 lbs.) finals. Complete results of the Saturday night finals:

NOVICE DIVISION
Gnat (45-50 lbs.) — M. Cole, Ranger, defeated W. Miller, Cisco.
Mite (51-55 lbs.) — R. Collins, Eastland, defeated C. Hanlon, Cisco.
Chigger (56-60 lbs.) — C. Bal-
low, Cisco.

OPEN DIVISION CHAMPS
Gnat (45-50 lbs.) — None.
Mite (51-55 lbs.) — Jack

Bentle, Abilene.
Chigger (56-60 lbs.) — Joe Johnson, Cisco.
Flea (61-65 lbs.) — G. Ybarra, Sweetwater.
Termite? (66-70 lbs.) — None.
Spider (71-75 lbs.) — F. Castillo, Abilene.
Mosquito (76-80 lbs.) — D. Smith, Weatherford.
Ant (81-85 lbs.) — L. Robinson, Abilene.
Bee (91-95 lbs.) — V. Sutterfield, Abilene.
Wasp (96-100 lbs.) — M. Smith, Weatherford.
Beetle (101-105 lbs.) — J. Alcala, Sweetwater.

READ THE CLASSIFIEDS

Desdemona News

By ETHEL KEITH

Mrs. Ethel Keith is a patient in the Gorman hospital at the present writing.

The community held a shower for the Hubert Abels family, whose home was destroyed by fire Monday, Jan. 4. Jean Riddell, daughter of Mr. and Mrs. Bill Riddell, is a patient in the Gorman hospital.

Mrs. Cara Sparks is also a patient in the Gorman hospital.

Chess Varner remains a patient in the Gorman hospital following a stroke several weeks back.

BETTER BUYS!
BETTER TERMS!
BETTER PRICES!

ON **ARMSTRONG TIRES** and **We Specialize In Washing & Greasing Your Car.**

DELCO BATTERIES BUY NOW AND SAVE

PETE TUCKER

Eastland Fina Station
207 East Main — Eastland

STOCK-UP EVENT!

A&P WINTER CANNED FOODS SALE!

PRICES GOOD THRU JAN. 23, 1965

CORONET PAPER TOWELS	2 Roll In Pack	41c
CORONET DINNER NAPKINS	Pl. of 75	49c
NOFTEX LUNCH NAPKINS	Pl. of 200	29c
DRESSING	Sultana, 12-oz. Jar	35¢
SALMON	Perfect Strike Chum, 1-lb. Can	45¢
LAVORIS	Mouth-Wash, 8-oz. Btl.	49¢

GREEN ASPARAGUS	A&P Cut	14-oz. Can	MIX OR MATCH 4 CANS FOR 89¢
GREEN BEANS	A&P Whole Blue Lake	1-lb. Can	
GREEN PEAS	A&P	1-lb. Can	
FRUIT COCKTAIL	A&P	1-lb. Can	
A&P TUNA FISH	Light Meat Chunk Style	6 1/2-oz. Can	3 CANS FOR 89¢
APPLESAUCE	A&P	1-lb. 9-oz. Jar	
TOMATO JUICE	A&P	1-qt. 14-oz. Can	
HALVES PEACHES	A&P Freestone	1-lb. 12-oz. Can	3 CANS FOR 89¢
A&P DRINK	Pineapple-Grapefruit	1-qt. 14-oz. Can	

STUFFERS FROZEN

SPINACH SOUFFLE	12-oz. Pkg.	49¢
TUNA FISH	6 1/2-oz. Cans	35¢
BEEF STEW	1-lb. 8-oz. Can	53¢
HANDI WRAP	Roll	31¢
BABY FOOD	6 Jars	59¢
DOG FOOD	6 1-lb. Cans in Pack	89¢
DIAL SOAP	Gold, Pink or Aqua, 3-Bar Pack	37¢
PRINCESS DIAL	2 Bars	35¢
FACIAL TISSUE	200 2-Fly	23¢
TOILET TISSUE	4-Roll Pack	49¢
TOILET TISSUE	2-Roll Pack	31¢

WAFLE SYRUP	1 1/2-lb. Btl.	39¢
PORK 'N BEANS	2-lb. 9-oz. Can	29¢
BACON SAUSAGE	1-lb. Pkg.	49¢
"SUPER-RIGHT" HEAVY CALF SIRLOIN STEAK	1-lb. Pkg.	59¢
T-BONE STEAK	"Super-Right" Heavy Calf, 1-lb. Pkg.	79¢
RIB STEAK	"Super-Right" Heavy Calf, 1-lb. Pkg.	59¢
POT ROAST	"Super-Right" Heavy Calf Shoulder Arm, 1-lb. Pkg.	49¢
ROUND STEAK	"Super-Right" Heavy Calf, 1-lb. Pkg.	69¢
CUBE STEAK	"Super-Right" Heavy Calf, 1-lb. Pkg.	99¢
POT ROAST	"Super-Right" Heavy Calf Chuck Blade, 1-lb. Pkg.	39¢

INSTANT MILK	2-lb. 4 2/3-oz. Pkg.	75¢
PRESERVES	2-lb. Jar	65¢
FROZEN SEAFOOD VALUES		
FLounder FILLETS	1-lb. Pkg.	49¢
FISHSTICKS	1-lb. Pkg.	53¢
PERCH FILLETS	1-lb. Pkg.	49¢
CHUCK STEAK	1-lb. Pkg.	49¢
RUMP ROAST	1-lb. Pkg.	65¢
PORK SAUSAGE	"Super-Right", 2-lb. Pkg.	69¢
MEXICAN DINNERS	"Ratio Frozen", 1-lb. Pkg.	39¢
CHOPPED STEAKS	Package of 6 2 1/2-oz. Beef Pkg.	69¢

25 Extra Plaid Stamps!

With This Coupon and Purchase of ANN PAGE SANDWICH SPREAD 1-lb. Jar 39¢ AT YOUR A&P SUPERMARKET. Coupon Good thru Jan. 23, 1965.

25 Extra Plaid Stamps!

With This Coupon and Purchase of ANN PAGE BLACKBERRY JAM 12-oz. Jar 39¢ AT YOUR A&P SUPERMARKET. Coupon Good thru Jan. 23, 1965.

25 Extra Plaid Stamps!

With This Coupon and Purchase of ANN PAGE VANILLA 7-oz. Btl. 25¢ AT YOUR A&P SUPERMARKET. Coupon Good thru Jan. 23, 1965.

25 Extra Plaid Stamps!

With This Coupon and Purchase of ANN PAGE GARDEN RELISH 1-lb. 2-oz. Jar 39¢ AT YOUR A&P SUPERMARKET. Coupon Good thru Jan. 23, 1965.

NO COUPON NEEDED — GET 100 EXTRA PLAID STAMPS WITH 6 CANS OF A&P ORANGE JUICE 6-oz. Cans \$1.33

NO COUPON NEEDED — GET 50 EXTRA PLAID STAMPS WITH MORTON'S BREAD DOUGH 3 1-lb. Loaves 59¢

JANE PARKER PUMPKIN OR CHERRY PIES 1 1/2-lb. Each 39¢

JANE PARKER TWIN BANANA NUT LOAF 1-lb. 12-oz. Pack 79¢

JANE PARKER DANISH PECAN RING 9-oz. Each 35¢

NO COUPON NEEDED — GET 25 EXTRA PLAID STAMPS WITH JANE PARKER RAISIN BREAD 1-lb. Loaf 29¢

NO COUPON NEEDED — GET 25 EXTRA PLAID STAMPS WITH JANE PARKER BROWN 'N SERVE CLOVERLEAF ROLLS 13-oz. Pkg. 25¢

NO COUPON NEEDED — GET 100 EXTRA PLAID STAMPS WITH 10 LBS. "SUPER-RIGHT" FREEZER WRAPPED Ground Beef 10-lb. Pkg. \$3.95

LIQUID DETERGENT VEL 1-Pt. 6-oz. Size 61¢

LIQUID DIETARY SEGO 11-oz. Can 29¢

AUSTEX Plain Chili 1 1/2-lb. Can 71¢

CLEANSER AJAX 2 14-oz. Size 33¢

TOILET SOAP Palmolive 2 Reg. Bars 23¢

TOILET SOAP Palmolive 2 Bath Bars 33¢

BUY 3 BARS AT REG. PRICE GET 1 BAR FOR 1¢ EXTRA CASHMERE BOUQUET 4-Bar Pack 35¢

BUY 3 BARS AT REG. PRICE GET 1 BAR FOR 1¢ EXTRA CASHMERE BOUQUET 4-Bar Pack 50¢

BEAUTY BAR VEL 2 Reg. Bars 39¢

DETERGENT FAB 8-oz. Off Giant Size 67¢

CLEANSER AJAX FLOOR & WALL 1-lb. Size 33¢

FUN BATH SOAKY Reg. Size 69¢

CLEANSER AJAX 1-pt. 12-oz. Liquid 73¢

GARBAGE SIZE BAGGIES Pkg. of 20 49¢

AIR FRESHENER FLORIENT 7-oz. Can 59¢

BLEACH PACKETS ACTION 1-lb. 6-oz. Size 83¢



AIRPLANE PRESENTED TO TEXAS RANGERS

A twin-engine aircraft has been presented to the Texas Department of Public Safety for the use of the Texas Rangers by Col. D. Harold Byrd of Dallas.

The Lockheed Lodestar, which seats ten passengers, was accepted on behalf of the Texas Department of Public Safety by Homer Garrison, Jr., Director. "We are grateful for Colonel Byrd's generosity in presenting this airplane to the State of Texas to be used to enhance the State's law enforcement effort and emergency services," Col. Garrison said.

The aircraft will be utilized to great advantage on occasions when it is the essence of transporting law enforcement personnel and equipment from one part of the State to another," Col. Garrison said.

This is the second aircraft that Col. Byrd has presented to the Department of Public Safety. The other was a Twin Otter, which he gave to the Department in 1958.

Byrd, who has been active on behalf of aviation in Texas for many years, is an honorary captain in the Texas Rangers.



MRS. FRANK SPARKS
... entertains with her own cooking

Her Recipe Collection Well-Tested

By KATE OLIVER
Reporter-News Staff Writer
(ED. NOTE: Reprinted with permission, Abilene Reporter-News.)

Most women collect recipes. But Mrs. Frank Sparks collects and serves them, too. Her loose leaf notebook is a favorite source for neighbors searching for old favorites and something different.

One she serves frequently at bridge club is:

JACK STRAW CASSEROLE

1 4-ounce can shoe string potatoes
One 6 1-2, 7 or 9 1-2 ounce can drained tuna.
One three-ounce can boiled sliced mushrooms
1-4 cup sliced pimientos
One can of fancy mixed Chinese vegetables
Save one cup potatoes for topping. Bake uncovered 20-30 minutes at 375 degrees.

GREEN RICE

2 cups cooked rice
One tall can evaporated milk
2 eggs beaten
One small onion, grated
1-4 lb. Old English cheese
Garlic, one clove
one-third cup oil or oleo
Salt and pepper
Put container in pan of water at 350 degrees, one hr.

GRIT SOUFFLE

Boil three cups water. Add 1 tsp. salt and dash of garlic, red pepper or dash tabasco.
Boil hard and slowly add 1 cup quick cooking grits. When begins to thicken add one stick oleo. Then add 1-2 cup sharp

grated cheese or one package jalapeno cheese.

When thickened add 1-2 cup sweet milk and 2 beaten eggs. Put in buttered casserole and cook uncovered 45 minutes at 350 degrees. Put cheese on top. Serve with ham or chicken.

SHRIMP, JELLO SALAD

One pkg. lemon Jello
1 cup boiling water
Cool until partly jelled and whip one cup whipping cream and fold into Jello, then add 1-2 cup chipped celery, green olives. Pour into molds and chill.

DRESSING

Dilute one-third pint real mayonnaise with cream. Add 1-2 lb. of shrimp, 1-4 cup pimiento, lemon juice and scraped onion. Pour over salad.

MAMA-O POUND CAKE

1 cup butter or 2 sticks oleo
1 3-4 cup sugar
2 cups cake flour
3 teaspoons lemon juice
5 eggs (6 if small)
Use tube pan. Cream butter and sugar well. Add lemon juice. Beat in whole eggs one at a time. Add sifted flour and mix well. Cook 325 degrees, for one hour.

CRAB STUFFED POTATOES

4 medium potatoes
1 6-ounce can of crabmeat
1-2 cup butter
1-2 cup light cream
1 teaspoon salt
4 teaspoons grated onion
1 cup grated sharp cheese
Cayenne pepper and paprika
Bake potatoes, scoop out and

mash fine. Add crabmeat and restuff. Refill potato skins and heat in oven 15 minutes.

SHRIMP RICE MacDOINE

3 tbs. vegetable oil
1 bunch green onion (chopped fine) about 1 cup
1 clove garlic (chopped)
1 green pepper (chopped) about 1 cup

1 cup rice (uncooked)
1 tsp. salt
1-2 tsp. accent
2 cans shrimp (5 oz.)
1 6-oz. can mushrooms (cut)
1-4 cup pimiento (chopped)
1 bay leaf
2 cups water
Brown rice in oil. Add onions, seasoning and everything else. Add water, cover and cook 15-20 minutes. Serves 6.

WAKE UP NIGHT FOR KIDNEY RE MAKE THIS 4-DAY

Take BUKETS green Drink plenty of water, coffee, tea sparingly, regularly, ease arth pains due to functional disorders or your 30 any drug store. NOW tral Drug.

If you want to mix business



with pleasure

Your Ford Dealer has the truck that's right for you

Whether you're on the job, or off on a family outing, Ford's Twin-Beam comfort makes it the best pickup for you. Two front axles smooth the roughest roads. Each front wheel is suspended independently on

forged I-beam axles and heavy-duty coil springs cushion the ride for comfort you never found in a tough truck before. Find out for yourself what two front axles do for pickup ride—on or off the job!

'65 FORD PICKUP

Come in and test the ride that's tailored for
HOOD KING MOTOR COMPANY
108 E. Main EASTLAND MA 9-2662

Lacasa 4-H Club Discuss Plans For Coming Months At Meeting

Members of the Lacasa 4-H Club met recently at a special meeting for the month of January, due to conflicting dates with the Stephens County Stock Show.

Rodney Mitchell, president, presided over the business meeting. Opening exercises were led by Robert Joe Jackson. Sharon Jones reported on the last 4-H meeting and a report on the last council meeting was given by Carol Mitchell, council delegate.

The members discussed square dancing for the 4-H members with Mr. and Mrs. Dale Harbison to be in charge. The standing rules of council were also discussed and a committee was appointed to read and make any corrections if needed. Rodney Mitchell is a member of the committee representing the Lacasa Club. The Rules committee will meet at 4 p. m. January 25 in the office of the county agents.

Caroline Jones made a motion to award 100 per cent

membership pins to those with perfect attendance records over a years period. This will take effect beginning with the Feb. 19th meeting. The meeting then will be held at 7 p.m. with fifteen minutes for a business session and the rest of the program will be a workshop on electricity with each one making a table light.

Reports were given on the Livestock show. Dianne Mitchell won the Beef Showmanship Award presented by Farm Bureau. She also won first place in the light weight beef commercial, second in the medium weight. Cheryl Mitchell won eighth with her medium weight wool lamb, Rodney Mitchell placed seventh. Shirley Jackson won commercial division, Jack Watson won seventh in the medium weight commercial steer class. Robert Jackson won reserve champion with his two tooth Andover Doe goat, first in the two tooth Andover class and fifth with his commercial steer, reserve champion with his heavy-weight commercial steer. Shirley Jackson also had two goats, one placed Grand Champion of the Buck Open Class in 4-H and second in the two tooth Andover and second in the two tooth Andover division.

A discussion on District Eliminations which are scheduled for May 8 in Wichita Falls was held with subjects to be chosen by next meeting. The president announced the meeting dates for the next three months as February 19, March 19 and April 16.

Those present for the meeting were Rodney Mitchell, Cheryl Mitchell, Dianne Mitchell, Carol Mitchell, Jack Watson, Shirley Jackson, Robert Jackson, Sharon Jones, Caroline Jones, Gary Truesdell, and Mrs. Joe Jackson, adult leader.



MANY CHANGES IN 1964 TAX LAW. Forms have been changed — Also many changes to benefit YOU the tax payer. So come in EARLY.

Office hrs. Mon-Fri. 9 to 5
Office hrs. Sat. 9 to 12 noon,
EXCEPT by appointment

RUBY SPRINGER
Income Tax Service

320 W. Main — Ranger, Texas
MI 7-3230 Res. MI 7-3237

TRY THE WANT ADS
FOR FAST ACTION!

WATCH REPAIR
Your watch will receive the very finest care in our repair department. We also feature:
● Ring Sizing ● Jewelry Repair
● Engraving ● Pearl Restringing
BESKOW JEWELRY
210 W. Main Eastland MA 9-2529

Announcing...

EASTLAND PLUMBING CO.

OPEN

FOR GENERAL PLUMBING SERVICE
HEATING
INSTALLATION — REPAIR
COMMERCIAL — RESIDENTIAL

EASTLAND PLUMBING CO.

RUFUS CHOATE, Owner-Manager
311 N. Seaman St. — MA 9-1726

OUR FOURTH

ANNUAL

Discount Tire SALE!

GOOD YEAR

NEW ALL-WEATHER "42"

NYLONS with TUF SYN

Toughest Rubber Ever Used in Goodyear Tires

\$7

\$10

\$13

6.70 x 15 black tube-type plus tax & recappable tire Add \$2 if trade-in not recappable

7.50 x 14, 6.70 x 15 black tubeless plus tax and recappable tire Add \$2 if trade-in not recappable

8.00 x 14 black tubeless plus tax & recappable tire Add \$2 if trade-in not recappable

GUARANTEED USED TIRES

\$3.95 up Large Selection All Sizes

WHITEWALLS JUST \$2.00 MORE

HURRY—WHILE STOCKS LAST!

NO MONEY DOWN!

Pay As Little As \$1.25 Week for 4 New Tires Just Say Charge It!

FREE Expert Tire Installation!

GOODYEAR SERVICE STORE

308 E. Main
MA9-2662
Eastland, Texas

ary 21, 1965
 UP NIGH
 ONEY RE
 IS 4-DAY
 ETS green
 y of wat
 paringl
 ease arb
 functional
 your 28
 ore. NOW
 OR YOU
 BEAM
 UP
 EXP
 ANY
 MA 9-
 AR
 in
 2
 as

No Finer Quality Available

FRYERS

U.S.D.A. Inspected
 Grade A Fancy, Whole

25¢
 Lb.
 (Cut-Up Fryers Major House or Regular—Lb. 30¢)



SAFEWAY

CRISP LETTUCE

Fresh, Solid Heads



Iceberg, Texas.
 Great with salads and sandwiches

Each **10¢**

- Sliced Bacon** Safeway—1-Lb. Pkg. **49¢**
- Franks** Safeway all meat—1-lb. Pkg. **49¢**
- Spareribs** 4-5 to 5 Lb. Average—Lb. **35¢**
- Chuck Steak** USDA Choice Grade Heavy Beef—Lb. **63¢**
- Meat Marinade** Adolph's Instant 4/5-oz. Pkg. **29¢**
- Ground Chuck** Fresh—Lb. **69¢**
- Shoulder Roast** U.S.D.A. Choice Grade Heavy Beef Boneless—Lb. **79¢**
- Quick Steaks** Major House Beef, Beef and Onion, Beef and Peppercorn—8-oz. Pkg. **85¢**
- Ham** Samuel's Chiefcain, Boneless Half or Whole—Lb. **99¢**
- Pork Loin** Half or Whole—Lb. **55¢**

- FRYER PARTS**
- LIVERS** Frozen Dixie Pidge—8 oz. Pkg. **29¢**
 - BREASTS** Whole—Lb. **69¢**
 - THIGHS** or Legs—Lb. **49¢**
 - WINGS** Economical—Lb. **27¢**
 - BACKS** For Soup—Lb. **19¢**
 - GIZZARDS** Taste treat—Lb. **39¢**

- Turnips** and Tops 2 for **25¢**
- Spinach** 10-oz. Pkg. **29¢**
- Salad Mix** 8-oz. Pkg. **23¢**
- Michigan Peat** The perfect soil conditioner 100-Lb. Bag **\$1.99**

- Tomatoes** Vine Ripened—Lb. **19¢**
- Fresh Corn** Full sweet kernels—Ear 4 for **39¢**
- Anjou Pears** Creamy and Sweet—Lb. **19¢**
- Rutabagas** Texas Grown—Lb. **10¢**
- Yellow Squash** A taste treat—Lb. **19¢**

- DAIRY • DELICATESSEN**
- Macaroni Salad** Or Cole Slaw, Lucerne—1-lb. Ctn. **35¢**
 - Sliced Cheese** Dutch Mill Sharp—1/2-Lb. Pkg. **33¢**
 - Dutch Mill Cheese** Sliced American And Pimento—1/2-lb. Pkg. **29¢**

- Coffee** Edwards, Regular and Drip (10¢ Off Label) 2 Lb. Can **\$1.35**
- Corn Meal** Kitchen Craft, White or Yellow, 5 Lb. Bag **39¢**
- Tomatoes** Gardenside—No. 303 Can, 7 For **\$1.1¢**
- Peaches** Town House, Sliced or Halves Yellow Cling—No. 2 1/2 Can / 4 For **\$1**
- Toilet Tissue** Softex, 4 Roll Pkg. **25¢**
- Hair Spray** Lanolin Plus—14 1/2-oz. Can (Federal Tax Included) **69¢**

- FOR BREAKFAST**
- Large "A" Eggs** Breakfast Gems, Grade "A" Quality Doz. **39¢**
 - Large "AA" Eggs** Cream Of The Crop, Grade "AA" Quality—Doz. **49¢**
 - Prunes** Town House, Breakfast, 2-lb. Pkg. **45¢**
 - Biscuit Mix** Mrs. Wright's, 2 1/2-lb. Pkg. **35¢**
 - Instant Coffee** Folger's (30¢ Off Label)—10-oz. Jar **\$1.59**

- CANNED FOOD BUYS**
- Tomato Sauce** Hunts—No. 300 Can 2 For **35¢**
 - Spinach** Gardenside—No. 303 Can 2 For **23¢**

- BAKERY BUYS**
- Butter & Egg Bread** Skylark, Reg. 23¢, 1-lb. Loaf **19¢**
 - Cloverleaf Rolls** Trip, Brown & Serve, Skylark, (2¢ Off Label)—13-oz. Pkg. **23¢**

- Tomato Juice** Town House—46-oz. Can **31¢**
- Apple Juice** Or Town House Apple Cider 32-oz. Can **33¢**
- Grape Juice** Empress—24-oz. Bottle **33¢**

- Golden Corn** Town House Cream Style—Buffet Can 2 for **23¢**
- Blackeye Peas** Highway Fresh No. 303 Cans 2 for **25¢**
- Corned Beef** Town House—12-oz. Can **45¢**
- Coffee** Chase & Sanborn (4¢ Off Label) All Grinds—1-lb. Can **81¢**
- Chunk Tuna** Best Of Chicken Light Meat—5 1/2-oz. Can 3 for **\$1**
- Vigo Dog Food** Blue and Yellow Label 1-lb. Can 2 for **21¢**
- Fig Newtons** Nabisco—16-oz. **43¢**

- Empress Jelly**
 - ★ Grape ★ Apple ★ Plum
 - Also Apple Butter 3 16-oz. Globe Jars **\$1**
- Karo Syrup** Red Label—16-oz. Bottle **35¢**
- Puffin Biscuits** Sweetmilk or Buttermilk or Betty Crocker Homestyle, Buttermilk 3 Cans **29¢**

- FROZEN FOOD VALUES**
- Pumpkin Pie** Or Mincemeat, Bel-air—24-oz. Pkg. 3 For **\$1**
 - Breaded Shrimp** Captain's Choice—10-oz. Pkg. **69¢**
 - Orange Drink** Always Awake—9-oz. Can **39¢**
 - Raspberries** Bel-air—10-oz. Pkg. **35¢**
 - Strawberries** Belle Shield—16-oz. Pkg. **41¢**
 - Cheese Pizza** Bel-air—16-oz. Pkg. **65¢**
 - Mix 'em or Match 'em** Bel-air Frozen
 - *Italian Green Beans
 - *Baby Lima Beans
 - *Cut Wax Beans
 - *Succotash
 - *Fordhook Lima Beans
 - 4 1/2-oz. Pkg. **\$1**

- SAFEWAY VALUES**
- Rice** Town House, Short Grain 3 Lb. Pkg. **39¢**
 - Diet Food** Slenderway, Lucerne Liquid, Chocolate, Vanilla—8-oz. Cans 4 For **85¢**
 - Mustard** French's—24-oz. Jar **33¢**
 - Palmolive** Bathroom Soap—Gold (Bath Bars 2 for 43¢) Reg. Bar 2 for **31¢**
 - Vel Soap** Beauty Bar—Bathrooms Bath Bars 2 for **49¢**
 - Ajax Cleanser** (3¢ Off Label) 14-oz. Can 2 for **27¢**

- SAFEWAY VALUES**
- Spaghetti** Skinner, Large—16-oz. Pkg. **25¢**
 - Pickles** Zippy Whole Dill—22-oz. Jar **29¢**
 - Beverages** Cragmont—Assi. Flavors Quart Bottle—(Plus Deposit) **10¢**
 - Fab Detergent** (3¢ Off Label) 1-lb. Box **29¢**
 - Ajax Detergent** Laundry—Large Box **32¢**
 - Soaky Liquid** Bubble Bath for Children 10-oz. Plastic **69¢**

BLACK and WHITE KODAK FILM

- VP-127 **\$1.25**
- VP-620 **\$1.39**

(Prices Include Processing)

Safeway Guaranteed!
 Every item at Safeway is sold on a Moneyback Guarantee. This means the full purchase price will be cheerfully refunded on any item that does not give you complete satisfaction. Shop Safeway with Confidence!

This Coupon Worth 50 Free Gold Bond Stamps
 Plus your regularly earned Gold Bond Stamps with the purchase of 3 Lbs. or more Baby Beef or HEAVY BEEF ROAST
 Coupon Expires January 23, 1965.

This Coupon Worth 25 Free Gold Bond Stamps
 Plus your regularly earned Gold Bond Stamps with the purchase of 10-Lb. Bag RUSSET POTATOES
 Coupon Expires January 23, 1965.

This Coupon Worth 25 Free Gold Bond Stamps
 Plus your regularly earned Gold Bond Stamps with the purchase of 1/2-oz. Jar PARKAY MARGARIN
 Coupon Expires January 23, 1965.

This Coupon Worth 100 Free Gold Bond Stamps
 Plus your regularly earned Gold Bond Stamps with the purchase of 2 Fair Truly Fine All Sizes LADIES HOSE
 Available in Many Stores
 Coupon Expires January 23, 1965.

This Coupon Worth 50 Free Gold Bond Stamps
 Plus your regularly earned Gold Bond Stamps with the purchase of 200-Count Bottle SAFEWAY ASPIRIN
 Coupon Expires January 23, 1965.

- Liquid Vel** Rise Action Detergent (8¢ Off Label)—22-oz. Plastic **53¢**
- Baggies** Plastic Food Bags (7¢ Off Label) 25 Ct. Roll **32¢**
- Florient** Colgate Room Deodorant, Orchard Blossom Touch Of Spice, Or Unscented—7-oz. Aero **59¢**

- Action Bleach** Powdered, 1-lb. Pkg. **43¢**

Prices and Coupons Effective Thurs., Fri. and Sat., January 21, 22 and 23, in Eastland
 We Reserve the Right to Limit Quantities. No Sales to Dealers.



SAFEWAY

Graduation Exercises For LVN Class Are Scheduled

Graduation exercises for students of the Cisco Junior College Vocational Nurses School will be held at 7:30 p.m. Tuesday, February 2, in the college auditorium.

Speaker will be Dr. B. B. Alexander of Eastland. G. C. Hogue, college president, will bring the address of welcome, and the invocation and benediction will be offered by the Rev. Ray Hartline. Musical selections by the CJC choir will be "Brother James Err," "Sing Praises," and "I'll Never Walk Alone."

Miss Leannah Leverage will play the processional and recessional. The presentation of class pins will be by Veneta Mitchell, school instructor.

Hospitals affiliated with the nurses school are Eastland Memorial, Shackelford County Memorial, Graham Hospital, and Ranger General. Diplomas will be awarded by the hospital administrators, Yates Clayton of Albany, Mrs. E. L. Graham of Cisco, Bill Herrington of Ranger, and Leon

Musgrove of Eastland. The training of nurses is a part of the adult vocational program of Cisco Junior College in cooperation with the Vocational Division of the Texas Education Agency and the affiliating hospitals.

The training course is given in accordance with the prescribed requirements of the State Board of Vocational Nurse Examiners. The study includes both academic training and hospital experience during a period of 12 months. Upon satisfactory completion of the training period, students are eligible to take the examination to receive the State License for Vocational Nurse (LVN).

Members of the graduating class are Mmes. Laverne Allgood, Ray Nell Brooks, Elaine Cooper, Johnnie Eubank, Della Latimer, Vada Lisenbee, Naoma Mahan, Nell Needham, Norene Rourke, Lola Sanders, Margaret Speed, Muri Stroebel, and Twyla Wallace.

POLL TAX REQUEST

Eastland County
Tax-Assessor-Collector of Eastland County,
Courthouse
Eastland, Texas

Date _____ 1965

Name _____
Residence _____
R.F.D. _____ Box _____
Age _____ Sex _____ Occupation _____ Race _____
Length of residence, State _____ County _____ City _____
Voting Box No. _____
Native Born _____ Naturalized _____

Enclosed \$1.75 and request that poll tax receipt be mailed to me at above address.

Signature _____
Must be in the hands of tax assessor by Jan. 30

POLL TAX FORM — Eastland County residents who want to vote in 1965 elections still need a poll tax receipt. For a receipt or an exemption, fill out the above blank and mail it to the Eastland County Tax Office. The \$1.75 — if no exemption is warranted — must accompany each application. Your receipt will be mailed to you, according to Edgar Altom, tax assessor-collector. Deadline for poll tax payments is Saturday, Jan. 30.

MRS. OLIVE SCHAEFER BRINGS DELTA KAPPA GAMMA FARE

The Delta Kappa Gamma Society, Beta Upsilon Chapter, Callahan and Eastland Counties, met Saturday, Jan. 16, in the Womens Club House, Cisco.

An interesting program was presented by Mrs. Olive Schaefer on the topic "Nations of the Common Market." A lively discussion ensued concerning the facts about the Common Market and their effect upon us here in the United States.

Plans were made for the Birthday Luncheon to be in the Victor Hotel February 13.

Reservations are to be sent to Mrs. Lois Whitaker by Wednesday, Feb. 10, for those who plan to be at the luncheon. East person is to bring two gifts for a "White Elephant Auction Sale."

Plans were made to change the meeting place of the February meeting to the Science Lecture Hall at Cisco Junior College. This is to be an open meeting. Dr. Mary Crutchfield from Hardin Simmons University, Abilene, will be the guest speaker. Dr. Crutchfield has recently travelled in Russia.

BOWLING NEWS

LADIES TUESDAY NIGHT LEAGUE January 12, 1965

	W	L
Altman's	120	32
Koen Salvage	106	46
KERC	94	58
Scott's Bait House	38	64
Johnson Appliance, Ranger	57	65
Spot Cafe, Cisco	76	76
Poe Floral	66	86
Central Drug	64	88
Modern Dry Cleaners	64	88
Hollywood Vassarrette No. 1	56	96
Hollywood Vassarrette No. 2	49	103
Fiesta Bowl	42	110
High Team 3 Games		
Altman's	2297	
Koen Salvage	2259	
Spot Cafe	2199	
High Individual 3 Games		
Modell Gann	528	
Jane Carter	516	
Winnette Maynard	498	
High Team Game		
Altman's	841	
Spot Cafe	778	
Scott's Bait House	767	
High Individual Game		
Jane Carter	226	
Modell Gann	193	
Winnette Maynard	185	

LADIES WEDNESDAY NIGHT LEAGUE January 13, 1965

	W	L
Scott's Bait House	99	45
Fiesta Bowl	73	66
Fiesta Flips	76	68
Rutherford Chevrolet, Cisco	69	75
Anderson Chevrolet, Ranger	53	86
Frozen Food Locker, Ranger	52	92
High Team 3 Games		
Fiesta Flips	1675	
Rutherford Chevrolet	1662	
Scott's Bait House	1616	
High Individual 3 Games		
Hattie Weathers	456	
Lazelle Johnson	434	
Lenora Alford	423	

Lacasa News

By MRS. D. B. RANEY

The Lacasa Community Club sponsored a "42" party at the Community Center, Friday night, January 8. The crowd gathered at 7:30 and played progressive games of "42".

Refreshments consisted of cookies and coffee.

Visitors were Mr. and Mrs. M. Graham of Strawn and Mr. and Mrs. Charlie Echols of Oak Grove.

Reports were given of the Christmas Tree sponsored by the Community Club and program by the 4-H Club, December 23. The club gave bags of candy and fruit to each child.

Also it was reported that Gold Bond Certificates were still being collected.

The next meeting will be February 12.

Mr. and Mrs. Frank Eddleman had as visitors last week his sister, Mr. and Mrs. Odell Chawell of Springtown. The four of them visited another sister, Mr. and Mrs. Leslie Bundick at Junction.

Mr. and Mrs. Duke Stanford have a new granddaughter, born at Ranger General Hospital, Wednesday, January 6, to their daughter, Mrs. Eddie Wallace. The baby was named Bobbye K. and has a sister, Belinda Kay.

Leland and Synthia Gorrell of Fort Worth spent the last week with their grandparents, Mr. and Mrs. D. B. Raney. Their parents, Mr. and Mrs. J. H. Gorrell came for them, visiting Saturday night and Sunday.

Mr. and Mrs. Gil Brown and children of San Angelo visited her parents, Mr. and Mrs. Wilson Watson, and her grandmother, Mrs. Cordia Lambert, last week.

In March, 1853, Congress ordered an exploration at public expense to find the best route for a railroad to the Pacific Ocean.

Refreshments were served to 22 members, and Mesdames Ina Stamey, Ray Martin, and Dee Peters were hostesses for the day.

C. E. PAUL, D. C.

Complete
Chiropractic
Health Service
Ave. I at 8th St.—(Hwy. 80)
Cisco, Texas
Phone HI 2-1677

RAWLINS SINCE 1884
Monuments
WEATHERFORD PHONE LY 4-7776
IF WE MAY ASSIST YOU, CALL US COLLECT OR MAIL THIS
NAME _____ PHONE _____
ADDRESS _____ CITY _____

Buick Special V-6 goes easy on gas.

Its low price goes hard on your resistance

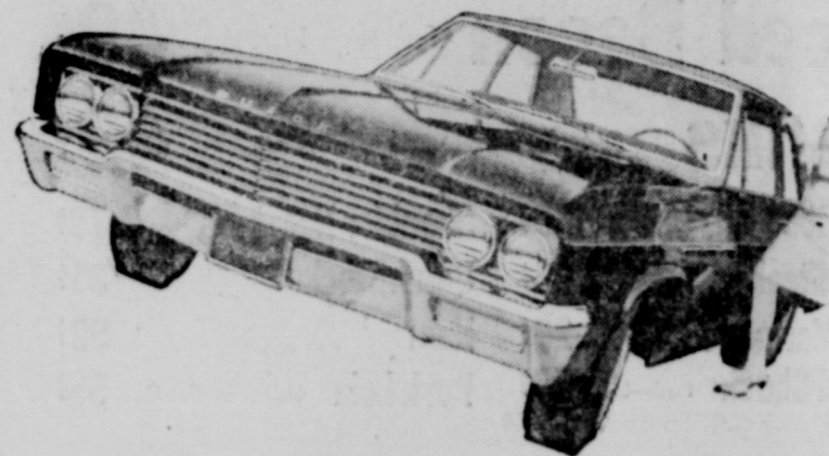

We put 6 big reasons to buy a Buick Special under the hood. And another one on the price tag. The six are a set of the liveliest, thriftiest cylinders ever zipped you merrily on your way. They're all arranged in neat, smooth V-fashion. They add up to 225 cubic inches and 155 horsepower, and make arrangements of 6 cylinders seem primitive. That's not all. Special sports the comfort, Buick style and traditional Buick quality. The price tag? We saved best for last.

\$2343.00

Manufacturer's suggested retail price for Special V-6 2-dr. coupe. Price includes Federal Excise Tax and suggested dealer delivery and handling charge (transportation charges, accessories, other optional equipment, state and local taxes additional).

Wouldn't you really rather go first class?

See your local authorized Buick dealer

TUNE IN "LOWELL THOMAS AND THE NEWS"—CBS

Follow that truck!
(but if you do, plan to step lively)

You're looking at one of the busiest trucks in the world, especially this year. During 1965 Southwestern Bell's motor fleet will travel 88 million miles in the biggest construction program ever undertaken. A one-year \$350 million effort (this means up to 17,500 new jobs among the firms which sell supplies, services and materials to the telephone company) to make the world's best telephone service even better. You will benefit directly. In cities, on farms at home, at your office or in your car you'll be able to call easier and faster all kinds of weather. Next time you see a big telephone truck, take a second look. You'll be looking at rolling proof of a really massive effort to make your telephone serve you better, of more personal value to you.

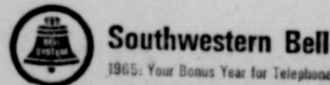

RANGER DRIVE-IN THEATRE
Highway 80 — East on Ranger Hill
Box Office Opens 6:30 — Show Starts 7
ADULTS 50c KIDDIES UNDER 11 FREE
FRIDAY — SATURDAY — SUNDAY
JANUARY 22 - 23 - 24

Metro-Goldwyn-Mayer presents A Seven Arts Production
KIM NOVAK and LAURENCE HARVEY
IN W. SOMERSET MAUGHAM'S
OF HUMAN BONDAGE
Directed by ROBERT ALTON
Starring MORLEY MCKENNA - LIVESSEY - HEDLEY

HELENE'S THRIFTY SHOP GRAND OPENING SPECIALS

A fabulous fabric reduction for 7 days only
Friday, Jan. 22, through Saturday, Jan. 30

Dark Cottons . . . values to \$1.79 . . . **49c** yard
Arnel Triacetate and cotton Seersucker
\$1.98 value . . . NOW **50c** yard
Indian Head . . . 89c value . . . NOW **59c** yd.
Sportswear Cottons . . . value to \$1.98 . . . **59c** yd.
Arnel Triacetate and cotton cord . . . \$1.98 value
NOW **69c** yd.
Dacron Polyester and cotton prints \$1.98 value **59c** yd.
Terry Cloth . . . value 98c . . . NOW **59c** yd.
Narrow Wale Corduroy . . . **69c** yd.
Wide Wale Corduroy . . . **79c** yd.
Printed Corduroy . . . **89c** yd.
Cotton Double Knits . . . **79c** yd.
Orlon Double Knits . . . \$2.98 Value NOW **\$1.59**
Washable wools and wool blends . . .
Values to \$4.98 . . . NOW **\$1.49** yd.

Specializing in short lengths
(1 to 10 yard lengths)
Many full bolts.
Visit our bargain room — short length of polished
cottons . . . Priced **25c** per yd.
White Cotton — perfect for cup towels,
10c per yard . . . Many short lengths perfect.
Short Curtains — Pillow Cases, Etc.
Priced from **5c** to **25c**

HELENE'S THRIFTY SHOP
Located in Gorman Hotel
Gorman, Texas Phone RE 4-5610

AN INTERSTATE THEATRE
MAJESTIC
THURSDAY - FRIDAY - SATURDAY
Th.-Fri. Open 5:15 — Shows 5:45 - 7:30 - 9:20
Sat. Open 1:45 - Shows 2:15 - 4:00 - 5:50 - 7:40 - 9:25

JERRY LEWIS as The DISORDERLY ORDERLY
TECHNICOLOR

NOTE: THIS PICTURE WAS MADE ENTIRELY WITHOUT THE CO-OPERATION OF ANY MEDICAL ASSOCIATION!

WE PAY YOU TO SAVE WITH US

Piggy banks are a good place to save — if you're saving small change. But when that change grows into dollars, it's time to put your money in one of our savings accounts. Here, it will not only be safely insured up to \$10,000, but your money will also earn for you at a big 4 1/4% rate of interest. OPEN YOUR SAVINGS ACCOUNT TODAY AT

1st FEDERAL SAVINGS & LOAN ASSN.
204 Main RANGER MI 7-1611

FEDERAL SAVINGS AND LOAN ASSOCIATION
SAFETY FOR YOUR SAVINGS
UP TO \$10,000
INSURED
FEDERAL DEPOSIT INSURANCE CORPORATION

State Capital NEWS

By Vern Sanford

AUSTIN — Surprises come fast and furious on the political scene in Austin.

First surprise of the new year was the resignation of Ernest O. Thompson.

Then came an even greater surprise as the Legislature was out to open and everything as in readiness under the management . . . pre-empted with problems of the old and new . . . Gov. Th. Clonally named House speaker Byron Tunnell to fill Thompson's old post.

Thompson, once the battling mayor of Amarillo and more than 30 years a rapper on the Railroad Commission, had been ill for many months. Only recently had he been moved from an Amarillo hospital. He had two years yet to serve.

Tunnell is an East Texan. He's the first person from the East Texas oil area to serve on the Railroad Commission in 23 years. He was just beginning his third term as legislator from the Tyler-Kilgore region and expected to preside for a second term as House Speaker.

Immediately upon learning of Tunnell's appointment, Rep. Ben Barnes of De Leon, contacting Legislators about the speakership. Barnes already had announced as a candidate for Speaker of the 1967 session.

Most observers feel the 59th session may run through the summer. Certainly it will dominate the 1965 Texas political scene.

These results seem likely: . . . Lawmakers will spend

a record amount of money, much of it to uplift higher education. Budget proposals of both Governor Connally and the Legislative Budget Board awaited Senators and Representatives at their capitol desks.

. . . School teachers will get the \$45 a month pay raise they are asking. But they will have to figure out who is going to foot the bill.

. . . A few more exemptions are going to be removed from the state sales tax. Just enough to balance the budget, but not enough to hurt much.

. . . Commission on Higher Education will be reorganized along lines recommended by Governor Connally. But the successor agency may not get all the power Connally would like it to have.

. . . Stormy hearings will be held over legalizing horse race betting and sale of liquor by the drink. Both proposals may move farther than they ever have before. Maybe all the way.

. . . A congressional reapportionment bill eventually will be adopted. However, it's difficult to see any agreement on legislative redistricting.

Other key issues which will occupy the 59th Legislature are statewide water planning and financing, oil and gas tract pooling, mental health and tuberculosis programs, criminal code revision, judicial redistricting, state property tax repeal, extension of the medical care for the aged program as authorized by constitutional amendment voted on November 3, equal rights for women, gasoline tax exemptions for municipal bus lines, and enlargement of state tourist and industrial attraction programs.

Before the end of 1965, Texas will have 1,623 miles of super roads. Total interstate highway system designated for Texas is 3,025 miles. California, heretofore the

leader, has a designated interstate system of 2,173 miles. Interstate construction in Texas costs \$610,000 a mile, compared with about \$1,000,000 nationwide.

Railroad Commission is having a difficult time getting rid of more than 107,000 barrels of oil, impounded because of illegal production. Some of it has been tied up since 1933.

About 70,000 barrels of this oil has been stored in Beacon Tanks in East Texas for close to 30 years. State can't find a buyer for it because Federal law prohibits the sale of illegal oil into interstate commerce, says Fred Young, attorney for the Commission.

Young said the counties have received some benefits from the Commissions problem. When a well is shut down on an illegal production order, oil at the well is impounded in tanks at the well site. When oil operators want to use their tanks, the Railroad Commission will let them give the impounded oil to counties for road construction free.

State Board of Education voted 13-5 to comply with the 1964 Civil Rights law, a necessary ingredient for acceptance of some \$37,000,000 in Federal funds for public school operation.

But the Texas Commission on Higher Education, which will administer the new Federal college construction grant program, says it has not been requested to sign any such agreement.

Governor Connally appointed Dr. McIver Furman of Corpus Christi to the Texas Commission on Alcoholism and reappointed Dr. Ira Woods of Grapevine and Dr. N. Jay Rogers of Beaumont to the State Board of Examiners in Optometry. . . Col. Homer Garrison Jr. of the Department of Public Safety urges motorists to "start the

One Injured In Four-Vehicle Pile-Up Sunday

Mrs. Bertha Ellen Jackson, of 1504 Primrose, was taken to Graham Hospital by Rust Ambulance Sunday following a four-vehicle collision at 1:40 p.m. at the intersection of Ave. D and 8th Street. She reportedly sustained some fractured ribs and broken finger in the accident. The 1959 Chevrolet driven by Mrs. Jackson was reported a total loss.

Other vehicles involved were a 1965 Valiant being driven by Larry Eugene Hoover of Fort Worth, a 1958 Ford driven by Shirley Isbell of Cisco, and a 1958 Mack truck and trailer driven by John P. Husband of Elvasville, Miss. The Valiant and truck were extensively damaged, and the Ford was estimated as a total loss.

Visitors in the home of Mr. and Mrs. John Willingham last weekend were their daughter and family, Mr. and Mrs. D. H. Brewster of Van Horn.

Visiting recently in the home of Mr. and Mrs. Burton Christenson was his mother, Mrs. P. L. Christenson of Arlington.

new year with a safe vehicle' by getting the 1965 vehicle inspection stickers . . . Court of Criminal Appeals picked its freshman member, Judge W. T. McDonald of Bryan, as presiding judge for the next two-year term . . . State Labor Commissioner Charles King, who held a two-day hearing on ways to improve regulation of boxing and wrestling, says that boxing is the more rambunctious problem child of the two . . . Atty. Gen. Waggoner Carr held, in an opinion requested by Dist. Atty. James A. Morris of Orange, that the State Highway Department can build a bridge over Cow Bayou without being liable for compensating landowners downstream . . . State Parks and Wildlife Director Weldon Watson has inspected a 27,000 acre tract of land north of El Paso in Franklin Mountains as a possible state park.

Mrs. Odie Matthews and Mrs. J. A. Hart have returned from a recent trip to Ardmore, Okla., where they visited their aunt, Mrs. T. F. Overstreet and helped to celebrate her 85th birthday.

YOU'LL FIND IT IN THE WANT ADS

Swamped!

That's your Plymouth Dealer's showroom
4 great kinds of Plymouths
60 models to choose from
Up-in-the-air excitement . . . down-to-earth deals



'65 Plymouth Fury



'65 Plymouth Belvedere



'65 Plymouth Valiant



'65 Plymouth Barracuda

Squeeze your way into Plymouthland

AUTHORIZED PLYMOUTH DEALERS CHRYSLER MOTORS CORPORATION

RUSHING MOTOR CO.

215 S. SEAMAN

EASTLAND, TEXAS



There's a Treasure Chest of values in our store . . . you'll find modern, traditional — the just-right piece for your home. Shop here and save!

Furniture Buys

COATS FURNITURE EASTLAND

SPECTACULAR VALUES FOR MODERN HOMES

MORE MEAT FOR LESS MONEY

CHOICE CUT

SIRLOIN STEAKS LB. 59¢

TENDER

CHUCK ROAST LB. 39¢

LEAN AND FRESH

GROUND BEEF LB. 39¢

PURE PORK

HOME-MADE SAUSAGE LB. 39¢

THIN SLICED YEARLING

LIVER LB. 29¢

DECKER'S KORN KIST

SLICED BACON LB. 39¢

WISCONSIN SHARP AGED

CHEDDAR CHEESE LB. 79¢

LEAN PORK

SHOULDER ROAST LB. 39¢

LEAN BONELESS

BEEF TIPS LB. 59¢

TAIL MARKET at EARNEST PACKING CO.

S. Lamar St.

MAin 9-1065

LOWER PRICES! 8 A. M. TO 6 P. M. Every Day!

HARELIK'S JANUARY

White Sale

STOCK UP ON THESE TIMELY SAVINGS NOW!!



Cannon MUSLIN SHEETS

72x108 \$1.84
81x99 \$2.04
81x108 Double Fitted \$2.04
42x36 94¢
9.98 INSULAIRE BLANKET 7.99



CANNON TOWELS

98c Bath 84¢
69c Hand 2 for 1.00
29c Wash Cloth 4 for 1.00
13 Dish Cloths 84¢
10 Wash Cloths 84¢
13.98 Electric Blanket \$9.99

HANES HOSE SALE

SILFSKIN GIRDLE SALE

HAVE YOU BEEN TO

HARELIK'S

LATELY???

IN EASTLAND

CLEARANCE SALE STILL IN PROGRESS

Review Of Tom Lea's King Ranch Is Rotary Program In Eastland

A review of a "Texas book about a Texas institution" was program for the Eastland Rotary Club Monday as Cisco Attorney W. B. Wright shared Tom Lea's two-volume Southwest classic on the King Ranch.

H. T. Wilson was program chairman and introduced Wright who explained that the book carries the King Ranch copyright, indicating that it was written, if not at their request, at least through their editing. "Because there's but one disparaging incident in the work."

Published in 1937, the book(s) was published in Texas, and logically begins with the story of Capt. Richard King, a native New Yorker, who with 11 months school amassed one of the nation's largest fortunes. First a runaway seaman who later became a captain and partner in a river-boat operation, King purchased his first Texas land for two cent an acre (15,000 acres) and in 1854 his first stud for \$600.

In '54 another 54,000 acres were purchased and his partner was mysteriously killed in 1855. King and his river-

boat partner joined forces in 1860 and were set just right to profit during the Civil War by running cotton down the Rio Grande to Mexico where it was sold profitably by the Confederacy to the British. In 1857 Partner Kennedy sold out, leaving King sole owner of the growing empire, which adopted its famous Running W brand in '67, and started cattle drives to Abilene, Kansas in 1870.

King died in 1886 leaving a son-in-law to operate the spread, which by 1906 contained a million acres. The Ranch operation was incorporated in 1934 after having granted drilling rights to Humble Oil Co. the year before. Today the ranch comprises about 726,000 acres.

Vice President Jim Horton presided in the absence of President Charles Freyschlag, and Secretary Kenneth Thompson introduced these luncheon guests: Russell Payne of Breckenridge, J. C. Lewis of Fort Worth, Don Choate of Abilene, James McCracken of Cisco and Eastland High School Senior Jean Ann Edson.

Leon Briefs

By MRS. O. D. QUARLES

Crappie fishing is about the usual story. Among those taking some nice ones this week were Mr. Thomas of Eastland, Wayne White and Allen Crosby of this area and Mr. and Mrs. Charles Farris of Sweetwater.

(ED. NOTE: Fishing-Man James Reid of Eastland reports the bass are hitting big again. He and Otis Green cleaned a good-size mess last weekend.)

F. C. Williamson and Clarence Small of Carlsbad, N.M., and Mr. and Mrs. Eddie Williamson of Wichita Falls were weekend guests of Mrs. Earle Williamson.

The largest catfish was a six and one-half pound channel taken off a trot line by O. D. Quarles and the largest bass was taken by Boone Yarbrough of Ranger.

Mr. and Mrs. Frank Skiles of Kermit and Mr. and Mrs. Ronald Lee Skiles of Carlsbad, N. M., spent the weekend here and also visited kinfolk in Gorman.

Mr. and Mrs. Bruce Reeve, Margaret and Danny were by to see us after the Golden Gloves Tournament at Ranger Saturday night. We were very proud of Danny's trophy, but a little dismayed at his bruises.

Visiting in the home of Mr. and Mrs. Tom Tucker last weekend were her brother, Mr. and Mrs. J. L. Seabourn of Glen Rose and Mr. and Mrs. J. H. Kendrick of Kendrick Poultry Farm.

Mrs. Tucker underwent surgery recently at the John Sealy Hospital in Galveston and the Kendricks also visited her during that time.

Visitors in the home of Mr. and Mrs. Charles Freyschlag over the weekend were their daughter and family, Mr. and Mrs. Ronald Cagle and Janet of Sweetwater.

Rising Star News

John Pruet was re-elected to a second consecutive term as president of the Rising Star Chamber of Commerce at a regular meeting Tuesday at the Elite Cafe.

Pruet and a slate of nominees presented by a special committee, were elected by acclamation. Other officers are Herbert McDonald, vice-president; A. D. Jenkins, secretary-treasurer; Dr. Semenuik George Steel, Ed Coran, James Rutherford, Bill Dennard and Cecil Shults, directors.

Installation of officers is scheduled for Feb. 19, at which time the annual Chamber of Commerce dinner will be held. Lt. Gov. Preston Smith has been invited as guest speaker for the event.

The first annual appeal of the Rising Star Community Fund began Monday, Jan. 18, at 7:30 with a kick-off coffee at the Elite Cafe, according to James Rutherford, chairman of the fund, who stated that about three days will be required to complete the fund campaign.

Workers will have supply of pledge cards and all contributors, whether paying in quarterly installments, or by making their contribution all at once, will get cards identifying them as members.

It is hoped that the one community fund drive will raise sufficient funds for all the charities which the chamber approves.

Curb - to - curb paving of Highway 183 in Rising Star has been approved by the State Highway Dept. at Brownwood, and stock piling of materials has begun. The curbing will follow Main Street through town and south to the Brown County line.

The highway is maintained by the department, and when finished, will be similar to the improvements on Highway 36 which passes over College Street east and west.

Details of paving will include the extension of the parking area at high school.

Approximately 125 persons attended the Cisco Association rally, hosted by the First Baptist Church in Rising Star Monday evening, according to one of the hostess group.

Supper was served in the Fellowship Dining Hall to out-of-town guests and members. Representatives came from Albany, Breckenridge, Carbon, Cisco, Eastland, Gorman, Olden, Ranger and Rising Star. Rev. Cushman of Fort Worth emphasized the importance of the Sunday School, and a film was shown as part of the program.

Date of the next rally will be on Feb. 15 at the First Baptist Church of Eastland.

Elmer Trantham is confined at the Veterans Hospital in Temple for treatment. Mrs. Trantham and a niece, Mrs. Patsy Little of Scottsdale, Ariz., visited him last week. His condition at that time was not satisfactory.

PERSONALS

Recent visitors in the homes of Mr. and Mrs. T. L. Amis and Mr. and Mrs. Wes Harris were Mr. and Mrs. Al Mayfield of Clifton.

Mr. and Mrs. Glen Garrett and Teresa were in Eastland last weekend. They attended the funeral of her aunt, Mrs. Zettie Byrd and were guests in the home of Mr. and Mrs. A. K. Garrett.

Record Buys!

45 RPMs 49¢ & Up
LPs \$1.98 & Up
WESTERN AUTO
201 S. Lamar

LAUNDRY SERVICE

- Family Finish
- Rough Dry
- Linen Supply
- Free Pickup and Delivery
- A Complete Laundry Service

Cisco Steam Laundry
HI 2-2151
MA 9-2122

NOTICE

TO VOTERS IN THE

GORMAN COMMISSIONERS PRECINCT

You are invited to assist in securing a lane to the Halle-

beck property, which will open passage to the Providence

Cemetery, by coming to the Earl Conner, Jr. law offices in

Eastland and signing a petition asking that the Commissioners

Court open the lane.

W. E. HALLENBECK

USED CARS

MAKE IT A 2-CAR FAMILY!

TODAY'S SPECIAL
1964 CHEVROLET IMPALA
Four Door Sedan. Air Conditioning.
One Owner. Real, real nice. \$2395

Complete Selection to Choose From
COME SEE THE BEST!

HOOD KING MOTOR CO.

EASTLAND

'65 Chevelle

by Chevrolet

Chevelle Malibu Super Sport Coupe

(discover the difference)
Find out what 350 hp feels like
in America's favorite intermediate size car

Next time you're feeling low, come on in and plunk yourself down in the bucket seat of a Chevelle Malibu Super Sport. Flick the ignition—bring that special-order 350-hp power plant to life. Then go find a road and try not to smile. We think it's the greatest pep pill since weekends—and that goes for the other Chevelle V8's too. The 195-hp. And the 250- and 300-hp jobs we can order for you. And of course if power doesn't sell you right off, maybe Chevelle's short turning radius and overall handling ease will. Or its Full Coil suspension ride. Or its all-vinyl, carpeted interior. Or maybe it's just plain old Chevelle value.

discover the difference

Drive something really new—discover the difference at your Chevrolet dealer's
Chevrolet • Chevelle • Chevy II • Corvair • Corvette

FULLEN MOTOR COMPANY INC.

WE GIVE GOLD BOND STAMP

RANCH STYLE or FOLGER'S
COFFEE 79¢
Pound Can

QUANTITY RIGHTS RESERVED

FAB DETERGENT 63¢
Giant Box

GOUCH BLUE RIBBON
Beef Club Steak . . . lb. 79¢
HOME KILLED BABY BEEF
Loin Steak lb. 79¢
RATH BLACK HAWK PURE PORK
Sausage 2 lb. bag 69¢
BOSTON BUTTE
Pork Steak lb. 49¢
HOME MADE
Chili lb. 69¢

SUNKIST NAVELS
ORANGES 15¢
Pound

PEACHES 25¢
CHUNK TUNA 25¢
FACIAL TISSUE 25¢
DOG FOOD 25¢
GREEN BEANS 25¢

DETERGENT
FAB \$1.09
King Size

HEALTH & BEAUTY AIDS
CREAM DEODORANT SECRET 65¢
BAR DRESSING BRYLCREEM 69¢
SHAMPOO HALO 53¢
WHITE SWAN APPLE BUTTER 25¢

THIS WAY TO FINER FOODS AT LOWER PRICES

WHITE SWAN GRAPE or RED-PLUM JELLY 25¢
EL CHICO FROZEN MEXICAN or ENCHILADA DINNERS Reg. 39¢
HUNT'S TOMATO-RAMA
HUNT'S TOMATO JUICE 3 3oz Cans 29¢
HUNT'S TOMATO SAUCE 6 8-Oz. Cans 59¢
HUNT'S CATSUP 20-Oz. Bottle 25¢
DELSEY TISSUE TOILET 2-Roll Pkg. 23¢

WHITE SWAN TOT PEAS 25¢
DULSEY VEL LIQUID 27-Oz. Bottle 63¢
ACTION BLEACH 37¢
SOAP PALMOLIVE 3 3oz. Cans 35¢
SOAP PALMOLIVE 2 3oz. Cans 35¢
SUPER SUDS 53¢
BEAUTY BAR 2 3oz. Cans 39¢

SLICED BACON Gouch Blue Ribbon Lb. 4
BEEF CHUCK ROAST VINE RIPE Tomatoes lb. 23c TEXAS Grapefruit 5 lb. bag 49c

IMPERIAL SUGAR 2 2-Pound Boxes 29¢
OSCAR MAYER LUNCHEON MEAT 12-Oz. Can 30¢
WHITE SWAN SHORTENING 4-Lb. Can 60¢

SUPER SAVE MARKET

LIGHT CRUST FLOUR 5 Lb. Box 45¢

AUSTEX chili 39¢
AUSTEX PLAIN CHILI 300 Can 39¢
NABISCO COOKIES
SANDWICH BAGS
ROOM DEODORANT
MACARONI or SPAGHETTI
ORANGE JUICE
LEAF SPINACH
FRUIT PIES
AJAX CLEANSER
LIQUID CLEANER
BOUQUET
BOUQUET
AJAX DETERGENT
AJAX CLEANER

Home Owned—Home Operated 400 S. Seaman