

By Casey

THOUGHT FOR TODAY: "Ten people hurry to catch up where one hurries to get ahead."

Be sure to read the letter the Eastland Hospital Board has mailed to the Ford Foundation in New York, carried in top position in this issue. It quite appropriately voices profound thanks for the projected grant of \$10,000 to the hospital and takes occasion to mention some salient points about the hospital's inception and the facilities and service it is privileged to offer in the interest of the health and welfare of ailing people in this territory.

Let us never lose sight of the extreme importance of our hospital as it serves town and county. It is one of our great institutions and we know the community will rejoice over the prospective benevolence from the foundation.

Salesman: "This model has top speed of 100 miles an hour, and she'll stop on a dime."

Prospect: "What happens after that?"

Salesman: "A little putty knife comes out and scrapes you off the windshield." — (Selected).

Sen. Price Daniel wants death for dope peddlers. In the investigation across the country in which he has taken such a leading part, he has found evidence of the human wreckage the narcotics traf-

(Continued on Page 2)

## Bureau Board Meets Tonight

A meeting of the board of directors of the Eastland County Farm Bureau will be held in the Commissioners Court Room at the Courthouse in Eastland at 7:30 o'clock tonight.

## Y Projects Told To Lions Club For Its Program This Week

The Eastland Lions Club held its first meeting of the year Tuesday, back at the same old stand in Fellowship Hall at the First Methodist Church.

## Olden Wins In 21 Cage Goes Of 23 Starts

Olden captured its 21st victory in 23 starts Tuesday night at Olden with a 60-55 verdict over Burkett in non-district play.

Jim Colburn had 19 and Eddie Munn 16 for the winners while Alfred Godwin scored 26 and Scot Edington 19 for Burkett.

Olden: (Field goals, free throws, total points): McCotter 4-2-10; Hilliard 2-2-6; Everett 4-1-9; Colburn 8-3-19; Munn 5-6-16; Totals 23-14-60.  
Burkett: Godwin 13-0-26; Edington 8-3-19; Burns 1-0-2; Herzig 0-0-0; Chambers 1-2-4; DeBusk 2-0-4; Totals 25-5-55.



VOLUME TWENTY-SIX

"COVERING EASTLAND COUNTY"

EASTLAND, TEXAS, THURSDAY, JANUARY 12, 1956

## Eastland Hospital Tells Ford Fdn. Importance Of \$10,000 Grant

### Eastland Bank Staff and Board Are Re-Elected

Eastland National Bank re-elected officers and directors at its annual meeting Tuesday afternoon at the bank.

The officers are: J. P. McCracken, chairman of the board; H. T. (Tom) Wilson, president; Russell Hill, vice-president; David Fry, cashier; Inez Harrell, assistant cashier.

The directors: J. A. Beard, Russell Hill, Horace Horton, W. H. Hoffmann, J. P. McCracken, Dr. M. A. Treadwell, H. T. Wilson.

The bank had enjoyed a good year's business and its statement shows that deposits are up more than a quarter of a million dollars over the same period last year.

### VISITING IN TEMPLE

Mr. and Mrs. C. C. Cornelius and Mrs. Florine Miller went to Temple Tuesday to visit until Friday in the home of Mr. and Mrs. S. G. Cornelius.

**BE SURE—SEE**  
Don Pierson Olds-Cadillac Eastland  
Quality Cars at Volume Prices



Maverick's Clyde Evatt

## Honors Continue To Come To C. Evatt

Honor and recognition continue to pile up on Clyde Evatt, East-

### Former Bogart Cafe Bought By Eastland Man

Announcement has been made that J. L. Ward, of Texas Electric Service Company, has leased the restaurant formerly known as Bogart's Cafe, at 1,000 W. Main Street, and will operate it in the future as Blue Star Cafe.

Mr. Ward will remain with the electric company and operate the cafe as a business investment. He has employed Gene Pack as cook, together with an assistant cook and several courteous waitresses. Regular lunches, short orders, steaks and Mexican foods will be served. Hours are 6 a.m. to 11 p.m.

### Fred Bodine Engineer For Courthouse

Fred Bodine has been employed to succeed Peter Clements, resigned, as engineer at the Eastland County Courthouse.

He and Mrs. Bodine have moved here from Rising Star and are residing at 602 S. Connellee. Prior to moving to Rising Star they lived at Midland.

Mr. and Mrs. Bodine have three children, all grown and married. They are members of the Primitive Baptist Church.

Mr. Bodine has had 25 years' janiting experience.

### HERE FROM SHERMAN

Mr. and Mrs. W. E. Brasher, Jr. of Sherman spent the weekend with their parents, Mr. and Mrs. W. E. Brasher and Mr. and Mrs. Nell Day.

**BE SURE—SEE**  
Don Pierson Olds-Cadillac Eastland  
Quality Cars at Volume Prices

### Details About Trip On Stock Show Stated

A special bus carrying 30 leading business and professional men of Fort Worth will arrive in Eastland at 9:30 a.m. next Thursday to extend an invitation to the Southwestern Exposition and Fat Stock Show in Fort Worth, Jan. 27-Feb. 5.

Western entertainers will be along to provide music.

The trip is sponsored by the Fort Worth Civic Club, and arrangements are in charge of Charles G. Cotten, manager of the Fort Worth Chamber of Commerce territorial relations department.

The Eastland Chamber of Commerce is making local arrangements.

### Soc. Security Form Told of For Farmers

By RALEIGH R. TULEY, JR., District Manager Social Security

In my last article I called attention to a responsibility under the social security law which must be met before the end of January by every farm or ranch operator who paid as much as \$100 cash wages to any one agricultural employee in 1955. Today, I shall describe the form he must use to report the wages and remit the social security tax.

For this purpose use Form 943 "Employer's Tax and Information Return for Agricultural Employees." Insofar as possible, the District Director of Internal Revenue mailed this form to agricultural employers in the area serviced by his district office. If you are required to report wages paid to your agricultural employees in 1955 and did not receive a form or have lost the one you received ask the District Director of Internal Revenue, Dallas, Texas, for a copy.

There are three important entries you should make on this form. First, sign and date it, and give your title — that is, owner, president, partner, member, etc. of the agricultural enterprise. Second, be sure to enter each of your employees' social security account numbers correctly, also his full name and the total of taxable cash wages paid to him during the year.

It is best to copy the number and his name directly from his social security card. This is important in order that the employee's taxable wages can be credited to the right social security account. In case it is impossible to obtain his social security number, write "Unknown" and enclose a sheet of paper showing the employee's name and address. Third, enter the amount of the total taxable cash wages you paid during 1955 to all of your farm employees, counting only the employees to whom you paid \$100 or more in cash wages.

(Continued on Page 3)

## Deep Appreciation Voiced In Letter From Hospital Board

Explaining the extreme importance of the prospective \$10,000 grant from the Ford Foundation to Eastland Memorial Hospital, the hospital board has written a letter of profound appreciation to the foundation.

The benevolence is a part of the program of one-time grants to assist voluntary, nonprofit hospitals in the United States, its territories and possessions, in "improving and extending their services to their respective communities."

Specifically, the hospital programs, from the assistance extended, may be:

(a) Improvement of or addition to facilities or services; (b) Additions to or training of personnel; (c) Conducting research.

The board has stated that, in due time, the specific purpose projected for use of the assistance from the foundation will be announced. Meanwhile, the hospital is complying with the request for qualifying information.

The letter from the hospital board to the foundation follows: Eastland, Texas, January 11, 1956

Mr. Henry Ford, II, Chairman Board of Trustees The Ford Foundation 477 Madison Avenue New York 22, New York

Dear Mr. Ford:

It has come to our attention that The Ford Foundation has seen fit to grant to Eastland Memorial Hospital, Eastland, Texas, the sum of \$10,000. Needless to say, we as an organization, and every member of our little town, are deeply grateful and very appreciative for the generosity shown by you and your Foundation in making this grant. The country as a whole should certainly appreciate the grants to the many schools and hospitals, who are to be recipients of your generosity.

### Blue Cross and Blue Shield In Special Reopening

A Texas Farm Bureau special reopening by Blue Cross - Blue Shield for members of the County Farm Bureau, with the usual 6-month waiting period waived, has been announced.

The reopening period is from Jan. 10 to Feb. 10, it is announced in the advertising columns of this issue of the Telegram.

For information or enrollment, those interested may contact Mrs. John Love, Route 1, Ranger, or see her at Perkins Implement Company in Eastland Tuesdays or the Cisco Locker Plant Fridays.



**PRAYER FOR A THRONE—** Prince Don Juan Carlos prays at a monastery near Barcelona, Spain, after his return from exile in Portugal. He is the son of the pretender to the Spanish throne. Rumor would have it that Generalissimo Franco may restore the monarchy should he step down as Spain's chief of state.

## Thriller Lost By Mavericks To Cross Plains

The Eastland High School Mavericks lost a thriller-diller Tuesday night when they dropped their first conference basketball game of the season 45-44 to the Cross Plains Buffaloes. The Buffs sank the winning basket in the last 15 seconds of play.

Dale Slatton was high point man for the Mavs, with Harvey Lewis and Larry Tankersley leading in rebounds. Larry Herrera, Benny Cates and Clinton Humphreys were outstanding in floor work and ball handling.

Besides the lads mentioned above, other boys on the Maverick squad include Johnny McMahon, Jaye C. Jarrett, Larry Hollis, Kricky Arther and R. L. Stuard.

Local fans will get to see the 1956 edition of the Mavs basketball team in action here Friday night when they take on the Wildcats from Rising Star at the high school gymnasium.

Other games on the conference schedule are as follows:

- Jan. 17—Wylie, here.
- Jan. 20—Ranger, here.
- Jan. 24—Gorman, here.
- Jan. 27—Cross Plains, here.
- Jan. 31—Rising Star, here.
- Feb. 3—Wylie, here.
- Feb. 7—Ranger, here.
- Feb. 10—Gorman, here.

## Kincaid Back From Chicago Turkey Meet

Prosperous times in the industry made the recent convention of the National Turkey Growers Association in Chicago one of the most enthusiastic in years, according to Alvin Kincaid, one of Texas' best-known turkey raisers, who has returned from the meeting.

Mr. Kincaid and his three sons — Robert, Aubrey and Don — raise approximately 50,000 white turkeys regularly in this territory. "People there from every state," said Mr. Kincaid, "reported 1955 to have been a good year in the business."

The convention — held last year in Atlantic City, N.J., and the preceding year, in Milwaukee, Wis. — will be held next year in Cleveland, Ohio, Mr. Kincaid reported. He attends every year and usually has a booth, representing the Kincaid operation, at the convention.

Mr. Kincaid and his sons are partners in business. Besides the turkey ranch, they have a feed store and hatchery in Eastland.

## 2 Area Youths Join Navy For 2 and 4 Years

Two area youths lately have joined the Navy.

James Melvin Scott, grandson of Mr. and Mrs. M. L. Gilbert, Route 1, Carbon, enlisted for four years.

Bobby Joe Wright, son of Mr. and Mrs. E. Wright, Route 2, Gorman, joined for a minority enlistment.

They enlisted January 5 and were sent to San Diego, Calif., for nine weeks recruit training.

Upon completion of recruit training James and Bobby will be granted two weeks leave to visit their families.

## Prefixes Will Be CW and CV For Licenses

CV and CW will be the Eastland County prefixes on the new motor vehicle license plates, according to County Tax Assessor-Collector Stanley Webb.

The tags have arrived and will go on sale probably about Feb. 10, the sale continuing until the last of March.

It has been the custom to put the tags on the market after the office is through with the rolls each year.

The CW's will start with number ten and run to 6899, while the CV's will start with a large number.

About 13,000 plates, of various kinds, were included in the shipment to the tax office. The vehicles for which the tags are supplied include passenger cars, commercial conveyances, farm trucks, trailers and motorcycles.

## Six Purebred Aberdeen-Angus Bought by Baker

E. Baker Jr. of Eastland recently bought six purebred Aberdeen-Angus cows from J. M. Ashcroft of Stamford.

**Your New Car Financed At Low Bank Rates With Year—**  
EASTLAND NATIONAL BANK  
Member F. D. I. C.

**FLIGHT OF FANCY—**No space ship, this. It's the balcony of a hillside home in Turin, Italy. Architect Enzo Venturini, left, calls the design "Chaos." Sculptor Umberto Mastroianni, right, commissioned the unusual design for his home.

# Eastland Telegram

Eastland County Record established in 1931, consolidated August 31, 1951. Chronicle established 1887, Telegram established 1923. Entered as second class matter, U. S. Post Office at Eastland, Texas under the act of Congress of March 3, 1879.

FLOYD W. CASEBOLT, EDITOR AND MANAGER

TIMES PUBLISHING COMPANY  
Published Tri-Weekly—Tuesdays - Thursdays - Sundays  
FLOYD W. CASEBOLT and JOE DENNIS, Publishers  
RAY CASEBOLT, Associate Editor  
NORMAN WRIGHT, Advertising Manager

One week by carrier in city  
One month by carrier in city  
One year by mail in County  
One year by mail in state  
One year by mail out of state

NOTICE TO PUBLIC—Any erroneous reflection upon the character, standing or reputation of any person, firm or corporation which may appear in the columns of this newspaper will be gladly corrected upon being brought to the attention of the publishers.

## Classified Ads..

### MISC. FOR SALE - FOR RENT -

**FOR SALE:** 15-ft. Amiana upright freezer and Dearborn heater. Call 963, Ranger, or see at 432 Pine, after 5 p.m. or on weekend.

**FOR SALE:** 400 white leghorn hens, \$1.00 each, or you pick them, any amount, \$1.25 each. Jeff Laughlin, Rt. 2 Eastland. Phone 744-J-2.

**EXPERT PIANO TUNING** and repairing at Golden Rule prices. Also used pianos and piano benches for sale. Address: A. E. Rice, Baird, Texas.

**FOR SALE:** Wood for your fireplace. Cut to order. Ben F. Matthews, Phone 108-W.

**FOR SALE:** A.K.C. registered boxer pups. T. R. Craig, 522 Pine, Ranger.

**FOR SALE:** Cheap. Woodwind clarinet and flute, \$12 Young Street, Ranger.

**FOR SALE:** Bred Hampshire gilts with or without papers. Homes Stephens, Route 1, Gorman. Mile west of Rucker.

**FOR SALE:** Lone Star Boats 25 Aluminum and Fiberglass Models Mrs. Waverly Massengale. Phone 745-W-2.

**NOTARY SEALS:** At Eastland Telegram Office Supply.

**FOR SALE:** Liberty Record Storage Boxes. Telegram Office Supply.

**STOP - LOOK - LISTEN**  
We have market for several farms, 3 ranches and several homes in Eastland. Let us know what you have to sell.  
H. P. Pentecost and J. C. Day.

**FOR SALE:** Ed T. Cox's Eastland County Histories. (Give one for Christmas). Eastland Telegram.

### AUTOS FOR SALE

**FOR SALE:** 1941 Plymouth. Good work car. Phone 508-J.

**FOR SALE:** 1953 Plymouth, good clean car, low miles, owner gone to Japan. Phone 74-W.

### MISC. WANTED -

**WANT TO BUY:** 4, 5 or 6-room house to move to town. Phone 31.

### HELP WANTED FEMALE -

**WANTED:** by old established law firm in Abilene, Texas, legal stenographers who are accurate and have reasonable speed on legal work. Commencing salary commensurate with ability. Reply to P.O. Box 1440, Abilene, Texas, stating age, experience and other qualifications.

World's first atomic airplane engine is ready for testing, according to a high military source which refuses to be identified. The mechanism is a joint development of the Atomic Energy Commission and General Electric.

Britain's bid for jet supremacy over the world's commercial airroads, the Comet III, recently touched the Atlantic nonstop from Montreal to London in a record six hours, 18 minutes on last lap of a round-the-world test flight.

**MOBIL 210**

★ Stays 34% Stronger  
★ Lasts 14% Longer  
At the Sign of the FLYING RED HORSE



**Earley Tire Service**  
302 W. Main - Eastland - Phone 208

## COURTHOUSE NEWS AND RECORDS

Real Estate Transfers, Mortgages, Suits Filed, Court Judgments, Orders, Etc.

**COURT NEWS INSTRUMENTS FILED**

Doss Alexander to Mrs. Jessie Martin, deed of trust.

Ada Alley to S. E. Hittson, release of oil and gas lease.

Bankline Oil Company to Henry Farmer, release of oil and gas lease.

E. J. Boggs to The Public, affidavit.

R. E. Bradshaw to The Public, affidavit.

Victor Cornelius to Mrs. Laura E. Murrell, release of oil and gas lease.

Earl Conner, Jr. to Pete Thomas, oil and gas lease.

Edgar Neal Callerman to J. D. Yardley, deed of trust.

Commercial State Bank, Ran-

FRI., JAN. 13th All Seat 50c

**MAJESTIC**

Doors Open at 11:15 p.m.

**OUR BIG FRIDAY**

**MIDNIGHT SHOW**

MEET THE INVISIBLE MAN

THE STRANGE DOOR

IT'S FUN! IT'S FOOLISH! IT'S FANTASTIC!

**Roger Babson Was Asked Recently—**

... "What shall I do with my money?" His reply: "First, invest it in a good home with enough land for a vegetable garden. Second, in other well located, revenue-producing real estate." "That's good, sound advice" said the reporter, "but haven't you forgotten something?" "What's that?" he asked. "Do you believe in insurance?" "I sure do," he replied. "What's worth having is worth insuring. It's another good investment."

**EARL BENDER & COMPANY**  
Eastland (Insurance since 1924) Texas

# FRIDAY 13th SPECIALS

IN CARL JOHNSON'S CLEARANCE SALE

Dresses One Group Values To \$7.85 **\$3.98**

SHOES One-Table Values to \$4.98 **\$1.00**

Toppers Values to \$19.85 **\$12.85**

## Many Other Bargains

COME SEE! BE CONVINCED!  
We Appreciate Your Business

**Carl Johnson Dry Goods**  
N. Side Square Eastland

At The Majestic Friday, Jan. 13th



Charles Laughton smingly chides Boris Karloff in this scene from Universal-International's "The Strange Door". One of 2 features at the Majestic's Friday 13th Midnight Show.

**AROUND THE TOWN**

**At Olden**  
By Mrs. Dick Yielding

Mr. and Mrs. E. H. Everett and Mrs. Neta Cross of Eastland attended a Christian Science lecture at the Will Rogers Coliseum in Fort Worth recently.

Mrs. Mabel Matlock is moving into the Simer rent house.

Mrs. J. D. Harrell and son, Dicke, have returned from Shamrock, where they visited Mrs. Harrell's parents, Mr. and Mrs. H. F. Johnson.

Mr. and Mrs. M. G. Neal of Aztec, N.M., have been visiting in the home of his mother, Mrs. Martha Owens. Mrs. Owens accompanied them to their home for a two weeks' visit.

Mr. and Mrs. Leo Porter of Olden spent the week-end with their parents, Mr. and Mrs. Clarence Brock.

Mr. and Mrs. Clyde Anderson and children are moving into the Seaborn house this week.

Mrs. I. B. Marlow was admitted to Ranger General Hospital recently.

**PROBATE**

W. H. & J. H. Sparger, deceased, application to probate will.

J. D. Pittman, deceased, application to probate will.

**MARRIAGE LICENSES**

Willie Elbert Brasher, Jr. and Ann Day.

Norris Ordain Kinsey and Melba Joyce Runley.

Averner Neil Maples and Mary Dell Abbott.

**SUITS FILED**

Jewel Battler v. James Battler, divorce.

Harvey L. Williams v. Doris Jean Williams, divorce.

Boyd Insurance Agency v. Warren A. Waters, suit for recovery of premiums.

**ORDERS AND JUDGMENTS**

Norma Lee Fawcett v. David A. Fawcett, order of dismissal.

Gertrude Dunn v. James T. Dunn, judgment.

Bessie L. Beaty v. J. Frank Beaty, judgment.

**COLOR CAUTION**

Every woman loves color in the kitchen. It brightens her view and cheers her working day, says the Gas Appliance Manufacturers Association. Kitchen planners, however, caution against indulging color whims in walls and counters. It is wiser to keep the permanent tile of the walls or wainscots, as well as the work surfaces, in delicate pastels or gray, and rely on utensils and accessories for color splashes. The walls are around a long time and you want to be sure you won't tire of their hue.

CALL 601 FOR CLASSIFIED AD SERVICE

## FORT WORTH STOCK SHOW AND RODEO

OPENS FRIDAY NIGHT JANUARY 27

FOR MOST SPECTACLE OF THE SOUTHWEST!

See RODEO AT ITS BEST Combined With Beautiful HORSE SHOW In Will Rogers Coliseum 2 and 8 P. M. thru Feb. 5 Rodeo Tickets \$2.50 Including Reserved Seat and to Stock Show Grounds

6th Annual SOUTHWESTERN EXPOSITION and FAT STOCK SHOW See Over 8,000 Head of Finest Livestock in Clean, Modern Buildings

Ranch and Farm Show See what's new for better farming and living New Commercial Exhibit Bldg.

"ROSALINDA" MUSICAL COMEDY WILL ROGERS AUDITORIUM Feb. 2, 3, 4 at 8:15 P. M. - Feb. 5 at 5:15 P. M. Reserved Seats \$1.20; \$1.80; \$2.70; \$3.60

CARNIVAL MIDWAY Adm. to Grounds 50c Children 25c NO EXTRA CHARGE for Admission to Livestock Exposition, Commercial Exhibits, Carnival

ORDER TICKETS NOW! For Best Seats to RODEO and "ROSALINDA" order BY MAIL TODAY. Specify exact performance desired. Enclose check or money order. MAIL ORDERS to Southwestern Exposition and Fat Stock Show Anson Carter Square \* Box 150 \* Fort Worth

**DIXIE Drive-In**  
EASTLAND RANGER HIGHWAY

Box Office Opens 6:45  
First Showing 7:00  
Second Showing 9:00

WEDNESDAY - THURSDAY, JAN. 11 - 12  
20th Century-Fox presents  
WILLIAM HOLDEN • JENNIFER JONES  
**LOVE IS A MANY-SPLENDORED THING** COLOR BY DE LUXE

PLUS: Color Cartoon

FRIDAY - SATURDAY, JAN. 13 - 14

COMING! **RANDOLPH SCOTT** in **RAGE at DAWN** TECHNICOLOR  
FORREST TUCKER • MALA POWERS • J. CARROLL NAISS

PLUS: Color Cartoon

# See and DRIVE the 1956 FLAIR-FASHIONED DODGE!

THE CAR BORN OF SUCCESS TO CHALLENGE THE FUTURE  
Thrill to Push-Button Driving - Break-Away Power - Jet Styling - Dazzling Beauty

**McGRAW MOTOR COMPANY**

416 S. Seaman Phone 80

### 1956 CHRYSLER 300B FEATURES 340 HORSEPOWER



A new, more-powerful 1956 model of the car which won both NASCAR and AAA Stock Car Championships in 1955 is the Chrysler 300B, the highest-powered car in America. It features a 340-horsepower Chrysler FirePower V-8 engine, special road-hugging suspension, an overall height of 58.6 inches, special leather "cockpit" interior and simple chrome treatment.

### Eastland Jr. Hi 4-H Club Meets Plans Bake Sale For Saturday

The Eastland 4-H Club met Tuesday at Eastland Junior High School with Miss Julia LaFaye Mason, assistant county home demonstration agent, in charge.

President Linda Sue Dalton called the meeting to order, leading the club pledge and prayer. Alice Frazer, secretary, read the minutes and roll call.

### Student Recital Set At College Thursday Night

The Ranger Junior College School of Fine Arts will present its student recital in the Fine Arts Building Thursday night at 8 p.m. It has been announced.

Program for the evening will include four vocal soloists plus a variety of instrument soloists.

Included in the program are Thelma Edwards, Bubba Canuteson, Dianne Ervin, Janice Yarbrough, Maxine McCotter, Tommy Stark, Bobby Brooks and Jo Ann Crider.

The entire program includes: Piano: Sonata No. 15 in C Major (Mozart); Preludes: Op. 28, No. 7 and Op. 28, No. 28 (Chopin) by Thelma Edwards.

Baritone: O Rest in the Lord from "Elijah" (Mendelssohn); Asleep in the Deep (Patrie); Try Smiling (Rogers) by Bubba Canuteson.

Piano: Prelude in c minor (Bach); Sonata in G Major (Mozart) by Dianne Ervin.

Alto Saxophone: Fantasy in f minor (Rascher) by Janice Yarbrough.

Contralto: If Thou Be Near (Bach); White in the Moon the Long Road Lies (Fox); Prayer of the Norwegian Child (Koozitz) by Maxine McCotter.

Tenor: Passing by (Purcell); Treble (Rascher); Morning (Speaks) by Tommy Stark.

Trumpet: Sounds from the Hudson (Clark); Bobby Brooks.

Piano: Invention No. 9 in f minor (Bach); Sonata in e minor, Op. 27, No. 2 (Beethoven) by Maxine McCotter.

Soprano: Lasciatemi Morire (Monteverdi); Alma Del Core (Caldera); Ah, Love But a Day (Beach); and Homing (Del Riego) by Jo Ann Crider.

### Jan. 16 Big Taxpayers Day Over Income

Taxpayers making quarterly installments on individual estimated income-tax should mark January 16 in their date book. This, according to Mr. Howard O. Nichols of the Abilene office of the Revenue Service is the deadline for paying the final installment on 1955 estimated tax. January 16 is also the last day to amend a prior declaration of estimated tax return to avoid possible penalties for underestimation.

### Homemakers Class Meets for Supper With Mrs. Young

The Homemakers Sunday School Class of First Baptist Church met for its monthly covered-dish supper Tuesday night at the home of the class teacher, Mrs. Roy Young, 1308 S. Seaman.

Mrs. T. L. Amis offered the invocation. Supper was served at the dining table and two quartet tables. Laid with a pink satin damask cloth the dining table was centered with a bouquet of pink gladioli.

Mrs. Artie Liles, president, presided and Mrs. Carl Timmons, program chairman, passed New Year's resolutions, in the form of excerpts from the Bible, to those present, and each read "her resolution." Also each member present gave a favorite scripture. Mrs. Liles presented Mrs. Marvin Hood who gave the devotional.

Present were Meses. Amis, Liles, Hood, Frances Zernial, Mary Hancock, C. P. Hastings, B. W. Patterson, Versie Bell, Albert Cartledge, J. M. Hart, Frank Lovett, Ita Parrish, Victor Cornelius and the hostesses, Meses. Young and Timmons.

### New Automobile Registrations

- Martin Reich, Gorman, Chev. Cpe.
- Oris R. Greever, Eastland, Chev. Cpe.
- Blaza Krensavage, Strawn, Ford Pkup.
- Charles W. McElree, Cisco, Chev. 4 Dr.
- J. T. Cloyd, Eastland, Chev. Cpe.
- Bobby C. McKinney, Gorman, Olds 4 Dr.
- Brahoney Drib Co., Eastland, Olds 2 Dr.
- Emery D. Marenger, Ranger, Chev. 2 Dr.
- Willie Cicero Harris Jr., Ranger, Chev. Cpe.
- A. L. Anable, Ranger, Chev. 4 Dr.
- Jim B. Thomas, Ranger, Chev. 4 Dr.
- Elzie Bailey, Ranger, Chev. Cpe.
- Fullen Motor Co., Eastland, Chev. 4 Dr.
- B. G. Graham, Cisco, Olds Cpe.
- H. W. Porter, Eastland, Olds 4 Dr.
- J. F. McCollum, Eastland, Chev. 4 Dr.
- Mrs. Howard Elwood, Eastland, Ford 4 dr.
- W. W. Alexander, Eastland, Ford 4 dr.
- Monte R. Walker, Eastland, Chev. 4 dr.
- John T. Wilson, Eastland, Chev. 4 dr.
- Henry Cohen, Eastland, Chev. 4 dr.
- Geo. Adams, Eastland, Olds. 4 dr.
- W. D. & Jessaphine Parker, Gorman, Olds. Cpe.

### How Does Christian Science Heal?

Have you ever wondered whether the method of healing disease, overcoming poverty, and restoring harmony which Christ Jesus employed can be successfully used now? For an answer in simple, understandable terms attend

**A Free Lecture** entitled "Christian Science: Man's Divine Destiny Revealed" by **Mary C. Holloway C. S.** of Shreveport, La.

Member of the Board of Lectureship of The Mother Church, The First Church of Christ, Scientist, in Boston, Mass.

Friday, January 20 in Church Edifice, Corner of Plummer and Lamar

First Church of Christ, Scientist, of Eastland, Texas Cordially Invites You

### Social -

(Continued From Page One)

Multiply the total of these cash wages by 4 per cent and enter this amount. If you have been required to make one or more deposit amounts of social security taxes with the Internal Revenue Service during the year subtract those amounts from the total tax, attach depository receipts, Form 450, and enter the amount of the balance of tax due and remit the social security tax.

One thing more. To help the Government keep records, every employer who is required to re-

port wages for employees and pay the social security tax should secure an identification number. Do not confuse this number with the number on your own social security card which you will use to report your net earnings for your own and your family's old-age and survivors insurance protection.

If you do not now have an employer's identification number, get Form SS-4 from the District Director of Internal Revenue or your social security district office. Fill it in promptly and send it to the District Director of Internal Revenue with your Form 943.

### All You Need for Child's Cough

When colds, measles or flu leave your child with a croupy cough get Creomulsion quick because chronic bronchitis may develop. Creomulsion soothes raw throat and chest membranes, loosens and helps expel germ phlegm, mildly relaxes systemic tension and aids nature fight the cause of irritation. Get milder, tastier Creomulsion for Children in the pink and blue package at your drug counter.

**CREOMULSION FOR CHILDREN** relieves Coughs, Chest Colds, Acute Bronchitis



## ALL ROADS LEAD TO Earnest Frozen Food Center

Greatest Food Values Since Depression Days

FRIDAY & SATURDAY, JANUARY 13-14

**PORK CHOPS** Center Cut, Lb. **39c**

**PORK STEAK** Center Cut Ham, Lb. **39c**

**PORK ROAST** Lean Shoulder Lb. **29c**

**Fresh Side Pork** Sliced Lb. **29c**

**SAUSAGE** Country Style Lb. **25c**

**SAUSAGE** Made From Ham And Shoulder **2 Lb. Cloth 98c**

**SHORT RIBS** Baby Beef Lb. **25c**

**HENS, Fresh Frozen** Lb. **39c**

**SEVEN ROAST** Baby Beef Lb. **37c**

**CARNATION TOPIC** 1/2 Gal. **49c**

**COCA COLA** 12-Bottle Carton **49c**

**SHORTENING** Kimbell's Best **3 Lb. 63c**

**FLOUR** Kimbell's Best **25 Lb. 1.79**

**MILK - CARNATION** 3 Cans **40c**

**OLEO - KIMBELL'S BEST** 19c

**CORN** Diamond Brand **2 No. 303 Cans 25c**

**GREEN BEANS** Diamond Brand **20 No. 303 Cans 25c**

**TOMATO JUICE** Diamond Brand **46 Oz. Can 25c**

**SCOT TOWELS** 1 Roll **19c**

**NAPKINS - CHARMIN** 2 Pkgs. **25c**

**NORTHERN TISSUE** 5 Pkgs. **25c**

**APPLES** Extra Fancy Delicious **Lb. 15c**

**ORANGES** Florida Sweet **2 Lb. 15c**

## EARNEST Frozen Food Center

206 S. LAMAR PHONE 11

### Gorman Hit By Trio Check Cases Lately

Gorman has had more than its quota of alleged check forgery cases lately and as a result three persons—a woman and two men—are in the county jail according to Sheriff J. E. Williams.

Authorities said that the woman is from Ranger and the men are from Cheaney and De Leon, respectively. The checks were given individually and in different instances.

A Beautiful Memory  
**COLEMAN MEMORIALS**  
MRS. R. H. ROSS  
Agent  
Phone 757-W-3

REAL ESTATE ?  
Phone 1065  
TRI-CITIES  
Real Estate Exchange  
Box 22 Eastland

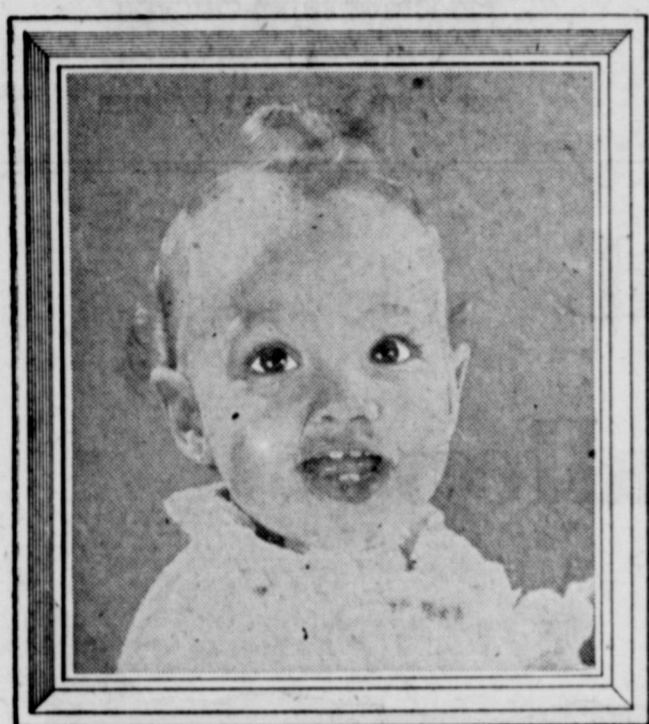

### PHOTOGRAPHY At Its Best

COMPLETE PHOTO SERVICE

### CANARIS STUDIO

Phone 46 East Side Square

## SPEND 15 MINUTES IN A "PowerStyle" CHRYSLER



### learn why it's today's biggest buy of all fine cars!



Pushbutton PowerFlite mechanical and trouble-free, it's right at your fingertips on the safe left side where only the driver can reach it.

It doesn't take long to find out why Chrysler is winning the reputation as the performance leader of 1956. Just a few minutes behind the wheel of a big Chrysler Windsor V-8 like this one will show you why. Suppose you are in the right-hand lane on an expressway . . . four lengths behind a big truck rolling along between 35 and 40 miles per hour. You want to pass. You toe the throttle and in eight seconds flat you're four lengths ahead of that moving truck and back in your own lane! That's 1956 Chrysler performance. That's the kind of power only the "PowerStyle"

Chrysler can deliver . . . with its great airplane-type V-8 engine. And that's not all. There's full-time PowerPilot Steering . . . Pushbutton PowerFlite, the ultimate in automatic transmissions . . . and the big PowerSmooth Brakes that outlast others 2 to 1. These are just some of the exciting new things that await you the first time you pilot a "PowerStyle" Chrysler. If you're driving one of the other cars in Chrysler's price class, by all means make a direct comparison now. Just 15 minutes behind the wheel will show you why it's the biggest buy you can drive today!

## "PowerStyle" CHRYSLER

**BLEVINS MOTOR CO. • 512 West Main**

PHONE 308

FOR THE BEST IN TV, SEE "IT'S A GREAT LIFE" AND "CLIMAX"—SEE TV PAGE FOR TIMES AND STATIONS

### Chevrolet Introduces Restyled Corvette

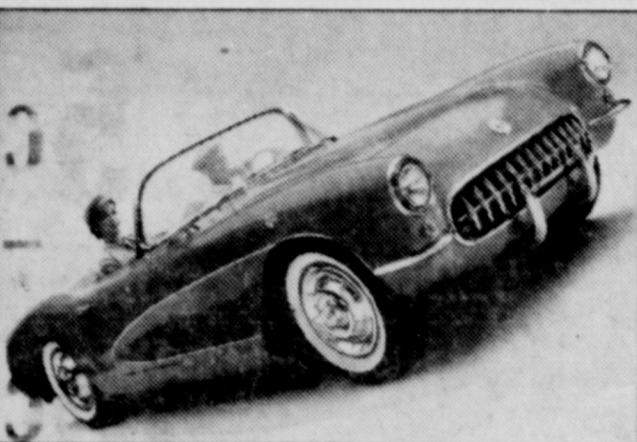
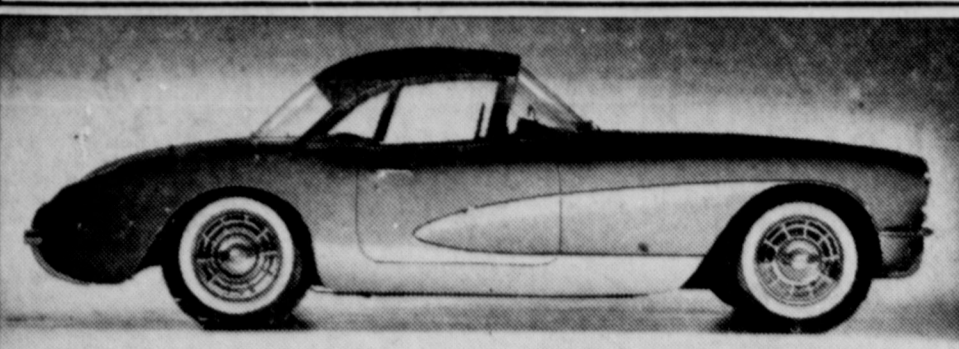

Chevrolet adds another chapter to its pioneering achievements with a new Corvette in the sport car field. Among principal features are a power-actuated fabric top, which like the body is built of reinforced glass fiber plastic. The car has been completely restyled and offers either a manual or Powerglide transmission coupled to a V8 engine of 225 horsepower. In appearance the latest Corvette may be readily distinguished from previous models. Rear fenders sweep downward and the sides of the body carry a sculptured depression. Exterior color choices list black, green, copper, red, blue and white, with the cockpit color-keyed in beige or red.

### Meandering



### WITH THE MAVERICKS

By NORMAN WRIGHT

A few days ago we remarked that after the new electric scoreboard is put up at Maverick Stadium will be one of the finest small stadiums in the state. This is literally true. It has a fine playing surface, well sodded and well drained. The bleacher seats have been completely overhauled, with several thousand feet of new stadium pine lumber going into them this past season. The stadium is also well lighted and there is plenty of parking space, convenient and easy to reach. Still, Maverick Stadium has room for improvement. Perhaps the most needed item is a ladies' rest room somewhere up near the north end. For that matter, the Stadium needs rest rooms for both men and women up near the north end and not down in the river bottom with all those mosquitoes. To go a little farther, the whole

field house needs to be moved. We don't imagine the coaches and players enjoy sitting there among all those mosquitoes between halves trying to figure out strategy and what to do next. Moving the field house would not be such an expensive undertaking, and would be rewarding to everybody concerned, all the way around. Before the new season opens next fall, and just to dress up the premises, it wouldn't hurt to wear a little new paint on the concession stands and the ticket office, and we'll volunteer, for one, to do our part of the smearing if somebody will furnish the paint.

Please bear in mind the Quarterback Club Banquet that is coming up Thursday night, January 26. Your ticket for \$2 buys your own plate and a plate for one Maverick. There will be a lot of football players there as guests, since the Junior High School players have also been invited, which was exactly the right thing to do. You will get one of the best meals you ever ate, prepared by the Methodist ladies, you'll hear a good talk by George Sauer, athletic director of Baylor University, and will probably see a film of the Baylor - Arkansas game, although this last is not a settled fact. Sauer will get only \$25 for coming here, plus car mileage. All of the Southwest Conference coaches are called upon quite a bit to make post-season speeches, and Southwest Conference regulations prohibits paying any of them more than \$25. The Quarterback Club Banquet

is one of the big events of the year in Eastland. You certainly do not have to be a member of the club to attend. Everybody is invited and everyone is urged to buy a ticket. Well, nearly everyone. By tradition the banquet is a stag affair. Neither here nor there: One of our favorite soda pop dispensers composed this stirring bit of poetry this week: Norma was kissing Virgil, his lips she was seeking; she missed his mouth and hit his nose, and the doggone thing was leaking.

The "little red schoolhouse"—the one-teacher school—is disappearing from the American scene, states the committee for the White House Conference on Education. There are only 39,061 one-teacher schools left as compared to 148,711 25 years ago.



**Alex Rawlins & Sons**  
MONUMENTS  
WEATHERFORD, TEX.  
Serving This Community  
For More Than 71 Years.

**THE HAMNERS HOST KIN HOME FROM GERMANY; ALSO FROM N. MEXICO**  
Graydon Cole of Tucumcari, N.M., has been visiting several days in the home of his brother-in-law and sister, Mr. and Mrs. Pen Hamner and today he and Mrs. Hamner went to Hebbbronville to visit until Monday in the home of his son and daughter-in-

law, Mr. and Mrs. Jim Cole and daughter, Karen. Wednesday Mrs. Hamner's brother-in-law and sister, Sgt. and Mrs. Milford Slagle arrived here for a visit after spending the past three years in Leiphim, Germany. They arrived in New York New Year's Eve and drove on here. Today they were to go to Killeen to visit relatives there.

### Eight of the Ten HD Clubs In County Represented At Meeting Of the County Council, Eastland

Eight of the ten home demonstration clubs in Eastland County were represented at the first Home Demonstration Council meeting in 1956, held Wednesday afternoon in the Texas Electric conference room, Eastland. Twenty-three persons were present. Standing rules for the organization were adopted. Committees were appointed and meeting dates set for them. Mrs. John Burns, Okra Home Demonstration Club, was elected vice-chairman of Council. The agent, Mrs. Minnie Mae

Hart, conducted a training meeting for the council members, telling them of their duties for the year. Several of the clubs have made plans to have all day meetings in the form of "work days," doing chores for the various members, helping the needy, and various other activities. More recreation will be provided in their future meetings. The clubs will receive demonstrations on foods, family economics, organization, and have other things such as crafts, book reviews, studies of foreign countries, travel talks, civil defense, 4-H programs, plastics in the home, health and safety, and other special programs. Anyone desiring to join a home demonstration club should contact either a home demonstration club member or the agent. Mrs. Hart, the agent, announced that they were especially interested in organizing new clubs and obtaining any interested new members.

You can experience the visual impact of an atomic explosion right in your own living room—if you live in Minneapolis, Minn. The public library has available for circulation an edited portion of the film of the first hydrogen bomb explosion photographed in 1952.

**AUTO INSURANCE**  
Premiums Now Payable On Easy Monthly Payment Plan  
**Earl Bender and Company**

PATRONIZE YOUR HOME TOWN MERCHANTS!

## Just 2 More Days of THE MEN'S SHOP ANNUAL PRE-INVENTORY S-A-L-E

Sensational Once-A-Year Savings on Nationally Known Merchandise Priced to Clear Out Quickly! You Can't Find Better Values! Get 'em While They Last!

Entire Stock Included

Entire Stock Men's Suits		
GROUP NO. 1		
Were		NOW
\$7.50 and \$5.00		\$7.50
\$8.00		\$2.50
\$5.00		\$4.50
\$5.00		\$3.50
\$3.75		\$3.50
\$5.00		\$2.50
GROUP NO. 2		
\$7.50		\$5.50
\$7.95 and \$2.50		\$19.95 - \$17.95

**SHIRTS**  
Values to 8.95  
**2 for 2.90**  
**HATS**  
10.00 Values  
**5.80**  
**PENDLETON WOOL SHIRTS**  
Were 12.95 - 13.95  
**Now 8.90**  
SIZES:  
4 1 1 1 1 2

**WOOL SLIPOVERS**  
Now 95c  
**SHOES**  
Crosby Square and Nunn Bush  
**9.71 - 16.85**  
ALL WOOL  
**TOP COATS**  
Were \$39.75 - \$67.50  
NOW  
**32.75 - 52.50**

Boys Wear Drastically Reduced  
**The Men's Shop**  
West Side Square Eastland

# Speaks softly and packs a powerful wallop!



THE BEL AIR SPORT COUPE—one of 19 high-priced-looking Chevrolets, all with Body by Fisher.

Hardly ever speaks above a whisper, this new Chevrolet. But when you do the "talking" . . . when you want a hill flattened or a quick sprint for safer passing . . . its action gives you all the right answers!

Soft-spoken, yes! (One reason is the hydraulic-hushed valve lifters now in all Chevrolet engines—V8 or 6.) And this handsome traveler packs a horsepower wallop that ranges up to 205! It's charged with sheer concentrated action! Action that can save you precious seconds for safer passing on the highway! Action that lets you take steep hills in effortless stride! Action that helps

you zoom out of trouble spots! And Chevy holds the road like part of the pavement! You feel added assurance in the solid way it clings to curves. Of course, Chevrolet brings you the security of safety door latches. And you can have instrument panel padding and seat belts, with or without shoulder harness, at extra cost. Drop in and drive a record-breaking new Chevrolet.

THE HOT ONE'S EVEN HOTTER



## FULLEN MOTOR COMPANY

305 E. Main

EASTLAND, TEXAS

Phone 44



*She still needs YOUR HELP*

Join the **MARCH OF DIMES**  
January 3 to 31

**Lacasa Lines**  
D. B. Raney

Mrs. Lou Hodges, sister of Ben Truesdale of this community, died Sunday and was buried at Necessity Tuesday.

J. B. Jones and mother, Mrs. Val Jones and Mmes. Mary and Zola Herrington went to Dulin Tuesday for a visit with Mrs. Bill Hogue and boys of Happy, Texas. Mrs. Hogue is spending a few days there while Rev. Bill Hogue, former pastor of New Hope Baptist Church is attending an evangelistic convention at Dallas.

Mr. and Mrs. J. M. Tucker and children, Donald and La Costa of Sweetwater visited Monday and Tuesday with Mr. and Mrs. A. N. Bradford, Mr. and Mrs. G. V. McGowan and Mrs. H. L. Caraway.

Mrs. C. C. Veale took her mother Mrs. Matt Fisher to the doctor at Gorman Monday.

Lanny Sledge of Lockhart, Texas spent the week-end visiting Jimmie Caraway.

Mrs. Bradshaw and La Vier of Breckenridge visited Mrs. Myrtle Templeton Monday.

The ladies of the community met at the club house and quilted Thursday.

Mmes. R. E. Miller and H. E. Martin made a business trip to Breckenridge Monday.

**HOSPITAL NEWS**



Patients in Eastland Memorial Hospital follow:

C. J. Germany, who suffered a heart attack Wednesday afternoon. Darwin Bostick of Rising Star who underwent a tonsilectomy Wednesday morning.

Mrs. Mollie Webb who fell and injured a knee.

Mrs. Samuel Butler, medical.

Mrs. Bill Arther and baby son, born at 4:58 a.m. today.

Mrs. C. H. Pittman of Rt. 4, Cisco, and baby son.

H. B. Whatley of Cisco, medical.

Suzanne, 4, and Forrest Lee Tucker, 19 months, children of Mr. and Mrs. E. L. Tucker.

Mrs. May Harrison, medical, improved.

C. T. Lucas, surgical, better.  
L. Q. Quarles, medical, improved.  
Mrs. W. H. White, medical.  
Mrs. J. W. Slotton of Cisco, medical, to be dismissed this afternoon.

**SOCIAL CALENDAR**

**Friday, Jan. 13**  
9:30 a.m. — Eastland County Council of P-TA will meet at First Baptist Church at Rising Star. All members and friends of the P-TAs throughout the county are invited to attend the council meeting.

**Saturday, Jan. 14**  
2:30 p.m. — Beta Upsilon chapter of Delta Kappa Gamma will meet at the Club House, Cisco.

Some 53 per cent of U. S. high schools do not teach physics at all and half of them do not teach chemistry, according to AEC chairman Lewis L. Strauss.

**NOTICE  
CHANGE OF LOCATION**

**JEANETTE'S FABRIC SHOP**  
HAS MOVED TO  
**311 WEST MAIN**  
Next Door To Lone Star Gas Co.

**OPENING DAY SPECIALS**  
Saturday, Jan. 14 Only

**Regulated Cottons**

Regular 69c  
**SATURDAY ONLY 2 Yds. \$1.00**

**Bates Cottons**

Regular \$1.49  
**SATURDAY ONLY Yd. \$1.00**

**45-in. Rayon Acetate Pongee**

Extra Special  
**SATURDAY ONLY Yd. 79c**

**DO YOU ALWAYS HAVE  
enough hot water  
in your home?**



you will with a really modern

**RUUD-ALCOA  
automatic  
gas  
water-heater**

How long do you have to wait for sufficient hot water for laundry, baths, etc.? A new Ruud-Alcoa aluminum gas water heater is correctly laundry-sized for your home so you have plenty of clean hot water. Yet only a small space is needed, since flame-fast gas gives ample really hot water for all your needs. And the Alcoa aluminum tank is rust and corrosion free for lifetime performance.

The perfect Wife-Saver partner in the automatic gas laundry is an automatic gas clothes dryer.

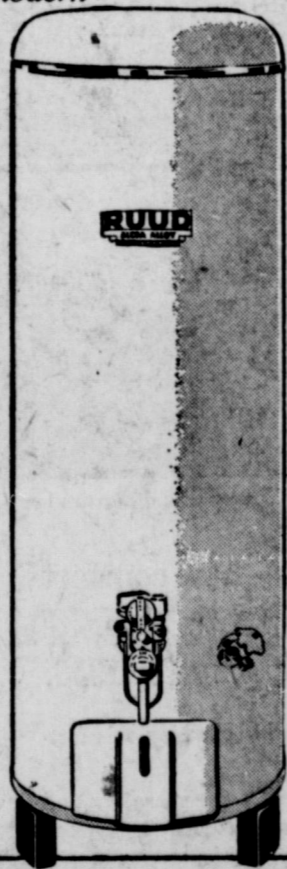

Take Advantage of this **SPECIAL PRICE**  
30 gal. Ruud Laundrymaster **\$182.00** includes installation

Only \$1 down—36 months to pay!



**RUUD has the DUQ-TEMP!**  
• 180 degree water for clothes-washer, dishwasher!  
• 125 degree water for bath, general-use faucets!

You get both from the same tank! Duo-Temp is ideal for every home with a modern laundry. Available at slight additional cost.

**LONE STAR GAS COMPANY**

**B & B Coupons Given On Each 10c Purchase**

*Extra* **GOOD EATING** at *Extra* **SAVINGS**

**THESE SPECIALS GOOD FRIDAY & SATURDAY, JANUARY 13-14**

**We Bought A Man's Entire Crop To Bring You This Sensational Value!**

**EAST TEXAS YAMS** No. 1 Lb. .... **5c**

**4 Leaf Clover SPECIAL**

FANCY LARGE CALIF  
**LETTUCE**

Big Heads, Each  
**11c**

**4 Leaf Clover SPECIAL**

U. S. NO. 1 IDAHO RUSSET  
**Potatoes**

10 Lb. **39c**

**4 Leaf Clover SPECIAL**

CENTRAL AMERICAN  
**BANANAS**

Golden Ripe  
Lb. .... **12 1/2c**

**4 Leaf Clover SPECIAL**

GLENDALE  
**PEACHES**

Sliced or Halves  
No. 2 1/2 Can **29c**

**4 Leaf Clover SPECIAL**

CLOVER FARM  
**MILK**

2 Tall Cans **25c**

Morton's Salad  
**DRESSING** Full Quart .... **36c**

CONCHO BRAND  
**Pork & Beans** 3 No. 300 Tall **27c**

MRS. TUCKER'S  
**Shortening** 3 Lb. Crt. **70c**

**VEL, Large Size** **24c**

**FLOUR** Gold Medal 10 Lb. Bag **91c**

**Orange Juice** Florida Gold Frozen, 6-Oz. Can **16c**

**Pineapple Juice** Clover Farm 46-Oz. Can **29c**

TEXO MAID APRICOT OR PEACH  
**Preserves** David Crockett Tumbler, 20-Oz. **39c**

**BLEACH** Clover Farm Full Quart **13c**

**CORN** Glendale Yellow Cream Style 2 No. 303 Cans **25c**

Armour's Star  
**BACON** Thick Slice .... 2 Lbs. **89c**

**7-ROAST** or CHUCK ROAST, Lb. **39c**

**Club Steak** Lb. **49c**

**Pork Chops** Lean Lb. **45c**

**Pork Roast** Tender Lb. **39c**

**Picnics** Smoked Delicious, Lb. **32c**

**Short Ribs** Lean, Meaty, Baby Beef, Lb. **25c**

**Sausage** Pure Pork 2 Lbs. **45c**

OPEN EVERY NIGHT TIL 8 P.M.—SATURDAY TIL 9 P. M.

**CLOVER FARM STORES**  
407 South Seaman Phone 31

**Brown Sanatorium**  
Office Hours 8 to 5 p.m.  
Dr. N. A. Brown, D. C.  
In Charge  
800-W. 6th St. Cisco

**HERE FROM MIDLAND**  
Mr. and Mrs. Herman Seale and children, Karen and Larry, of Midland, visited Tuesday in the home of Mr. and Mrs. Iral C. Inzer and daughter, Julia Lynn. Mr. Inzer is Mrs. Seale's uncle.  
Call 601 For Classified Ad Service

## Good Year In County For New Discoveries

Eastland County had a favorable year on new discovery oil wells, a report covering West Central Texas results disclosed. The report reveals discoveries for the county as follows:  
J. E. Connally & Ernestine Callahan No. 2 S. L. Snider, B. F. Smith Survey, seven miles northwest of Gorman. Flowed 84.68 barrels of oil in 24 hours through 12-64 choke. Pay 3,019 to 3,312 feet. Mississippian. Walton (Mississippian) Field.  
Gilchrist Drilling Co. No. 1 O. G. Joiner, John Sayers Survey 35, five miles northwest of Okra. Flowed 48.72 barrels of oil and five per cent water in 24 hours through 14-64 choke. Pay 1,456 to 1,461 feet. Strawn Sand. Regular Field.

Many of the strikes, of course, were minor, some being prorated in the regular field. A Flippen sand discovery which opened the Tuscola, North Field in the southern part of the county led Taylor activity.

It was Sid Katz and R. H. Venable No. 1 Thad A. Russell, Section 20, Block 1, SP Survey. Completed for a daily flowing potential of 243.01 barrels of oil, it was followed by a great amount of successful development drilling.

Most "talked about" discovery in the area was American Liberty Oil Co. No. 2 Shadle, completed in November as a Cambrian sand strike two miles north of Aspermont in Stonewall County. The well is the Schick Field area, opened earlier in the year with a Bend Conglomerate discovery by J. B. Schick Drilling Co.

Among other significant discoveries in the area were the Sweetwater (Canyon Sand) Field in southern Fisher County, Fennell multipay Field west of Winters in Runtels County the Nena Lucia Strawn and Odum Field in southwest Nolan County and the Vensenmeir Field in Stephens County.

In the five-year period from 1951 through 1955, West Central Texas has gained a grand total of 1,034 discoveries. Leading county during the span was Runtels County, with 127 new strikes. Runtels had 34 discoveries in 1953, best all-time record in the area.

Coleman and Jones counties tie for second place during the 5-year period, both with 102 strikes.

The five-year discovery record for the 18-county district:

County	'55	'54	'53	'52	'51
Brown	1	2	9	8	1
Callahan	30	28	12	8	10
Coleman	19	21	30	26	6
Eastland	8	4	7	12	6
Fisher	18	6	16	3	6
Haskell	10	4	14	11	9
Jones	17	14	28	21	22
Nolan	21	23	15	8	5
Palo Pinto	0	1	3	3	3

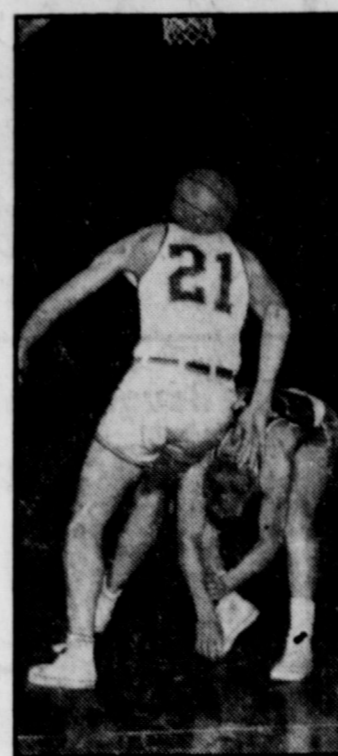

**HEAD FOR THE GAME**—Dayton's Bill Uhl courts fame as a genuine basketball "head" during a cage tilt in the University of Kentucky Invitational Basketball Tourney at Lexington, Ky. Fellow stooping over isn't looking for Uhl's own head; he's Art Bunt, of Utah, and is trying to knock off Uhl's block with a leg block.

	0	1	0	0	2
Parker	0	1	0	0	2
Shackelford	13	6	9	6	9
Stephens	18	11	10	6	9
Stonewall	22	12	14	7	17
Taylor	33	14	15	11	8
Throckmorton	18	13	19	16	15
<b>Total</b>	<b>228</b>	<b>160</b>	<b>201</b>	<b>153</b>	<b>131</b>

### DISTRICT 7-C

Coke	4	12	7	3	1
Concho	1	2	2	0	2
Runtels	25	30	34	25	13
<b>Total</b>	<b>30</b>	<b>44</b>	<b>43</b>	<b>28</b>	<b>16</b>
<b>Grand Total</b>	<b>258</b>	<b>204</b>	<b>244</b>	<b>181</b>	<b>147</b>

Keeping time for cold storage or deep-frozen foods can be upped three to six times by the addition of certain "harmless" drugs, according to Prof. Aloys L. Tappel, University of California. The drugs act as anti-oxidation agents.

## HD Women of County Attend The Officers Training, Eastland

Nineteen women, representing eight of the 10 home demonstration clubs in Eastland County, attended the officers training meeting Wednesday morning, in Eastland. The meeting was conducted by the agent, Mrs. Minnie Mae Hart.

Training was given to the presidents, vice - presidents, and secretary - treasurers. Qualifications and duties for each office were discussed and studied.

A reading, "Pity the Poor Chairman," was given by the agent, and a mock business meeting was practiced.

club work, the women learn parliamentary procedure, officers' duties, and train for good leadership. This training is beneficial to them in their other activities, also, with other organizations.

**T. L. FAGG**  
**R. L. JONES**  
REAL ESTATE  
Property Management  
Home and Farm Loans

## Why "Good-Time Charlie" Suffers Uneasy Bladder

Such a common thing as unwise eating or drinking may be a source of mild, but annoying bladder irritations—making you feel restless, tense, and uncomfortable. And if restless nights, with nagging backache, headache or muscular aches and pains due to over-exertion, strain or emotional upset, are adding to your misery—don't wait—try Doan's Pills.

Doan's Pills have three outstanding advantages—act in three ways for your speedy return to comfort. 1—They have an easing soothing effect on bladder irritations. 2—A fast pain-relieving action on nagging backache, headaches, muscular aches and pains. 3—A wonderfully mild diuretic action thru the kidneys, tending to increase the output of the 15 miles of kidney tubes. So, get the same happy relief millions have enjoyed for over 60 years. Get Doan's Pills today.

**MAYTAG**  
AUTOMATIC AND CONVENTIONAL  
**WASHERS - GAS RANGES**  
"We Service What We Sell"  
**Hammer Appliance Store**  
205 S. Lamar Phone 623

### TELEVISION PROGRAMS

**KRBC-TV**

**THURSDAY, JAN. 12**

3:15—Modern Romances	12:15—Noontime Reports
3:30—Homemakers Fiesta	12:30—Visit with Virginia
4:00—Pinky Lee	12:45—Showcase
4:30—Howdy Dood	1:00—On Your Account
5:00—Kalyin Keewe	1:30—Reel Music
5:30—Western Theater	1:45—Brighter Day
6:00—Evening Report	2:00—Matinee Theater
6:30—Reel Music	3:00—Daily Devotions
6:45—Invitation Playhouse	3:15—Modern Romances
7:00—You Bet Your Life	3:30—Homemakers Fiesta
7:30—Dragnet	4:00—Pinky Lee
8:00—Off the Farm	4:30—Superman
8:30—Ford Theater	5:00—Kalyin Keewe
8:45—Lux Video Theater	5:30—Jet Jackson
9:00—Late Report	6:00—Evening Report
10:15—Man Behind The Badge	6:30—Coke Time
<b>FRIDAY, JAN. 13</b>	6:45—News Caravan
7:00—Today	7:00—What's New
7:30—Life of Riley	7:30—Highway Patrol
8:00—Ding-Done School	8:30—Steve Donovan
8:30—The Ernie Kovacs Show	9:00—Calvalcade of Sports
9:00—Home	9:45—Red Barber's Corner
10:00—Movie Museum	10:00—Late Report
10:15—Morning Varieties	10:10—TV Weatherfacts
11:30—Feather Your Nest	10:15—Waterfront
12:00—Armchair Adventure	

### TRUE-TONE TV SETS

★ SALES ★ INSTALLATIONS ★ SERVICE

12 MONTHS GUARANTEE ON ALL PARTS

**WESTERN AUTO STORE**  
Phone 38 Eastland

**WBAP-TV**

**THURSDAY, JAN. 12**

3:15—Modern Romances	7:30—Dragnet
3:30—Queen for a Day	8:00—People's Choice
4:00—Evening News	8:30—Ford Theater
4:10—Weathercast	9:00—Lux Video Theater
4:15—Teles and Treats	10:00—Texas News
5:00—Mickey Mouse Club	10:15—Weather Telefacts
6:00—Cisco Kid	10:25—News Final
6:30—The Lone Ranger	10:30—Count of Monte Christo
7:00—You Bet Your Life	11:00—Tonight
	12:00—Sign Off

## SPECIAL PRICES FOR YOUR Locker or Deep Freeze

January 9 to 14 Only

# 50-lbs. BEEF

## \$22.50

22-Lbs. Assorted Steak  
20-Lbs. Assorted Roast  
3-Lbs. Short Ribs  
5-Lbs. Hamburger

50-Lbs. .... \$22.50

Steaks and Roasts cut to your specification—Wrapped and Frozen

1/2 Hog, Fresh or Cured ..... Lb. 30c

SPECIAL PRICE ON VEGETABLES BY THE DOZEN PACKAGES

# EARNEST

## Frozen Food Center

206 South Lamar Phone 11

ONE 5-MILE DRIVE WILL PROVE IT

# Your driving is easier — you feel safer — in THE BIG M

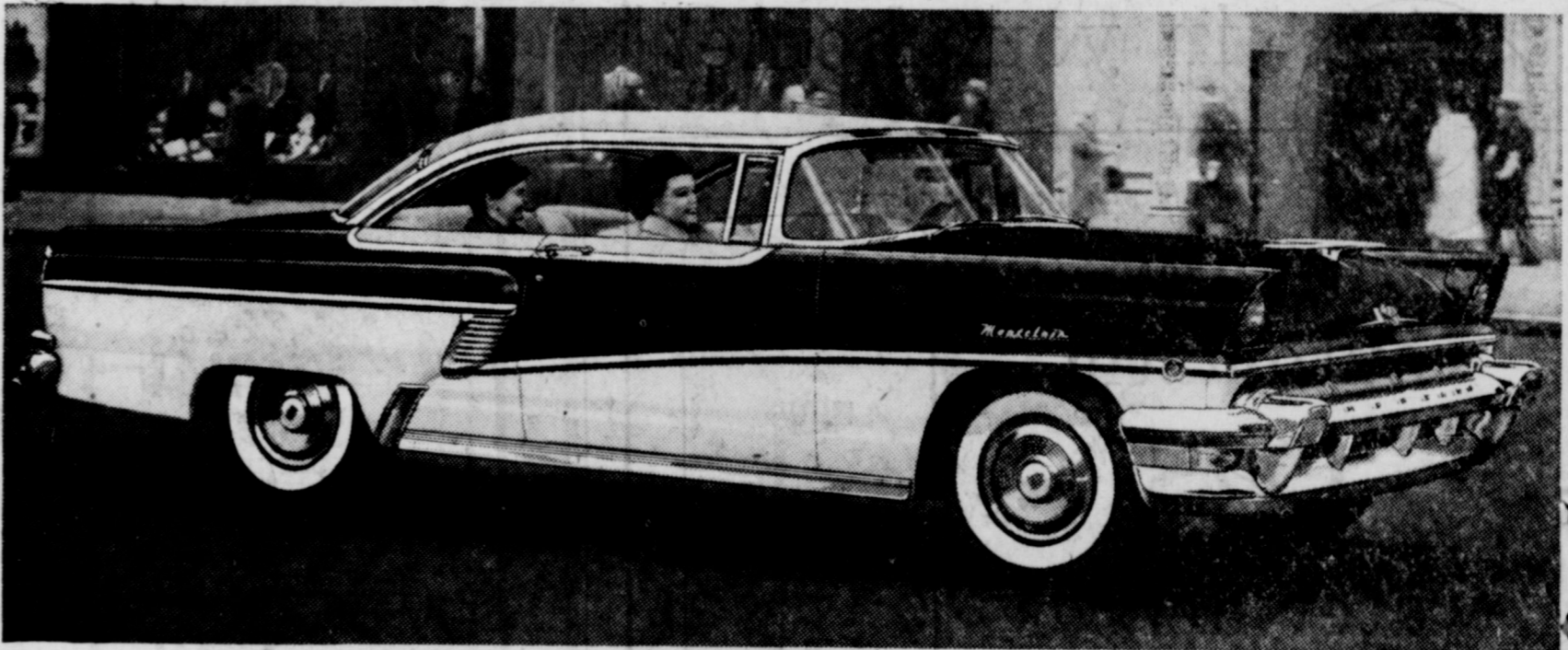

The stunning Mercury Montclair 2-door hardtop with distinctive low profile and Flo-Tone color styling.

Easier riding and handling on sharp turns—new comfort on bumpy roads—widest choice of safety features in its field help explain why THE BIG M is the big buy for 1956.

Riding is so much better than reading. That's why we invite you to take a demonstration drive in our BIG M.

Then you'll feel THE BIG M's reflex action firsthand—how ball-joint front suspension adjusts itself instantly to rough roads, ruts, and curves.

And you'll experience the reflex-action response of THE BIG M's new SAFETY-SURGE V-8 engine—how it takes the tension out

of passing, makes hill-climbing as effortless as breathing.

You'll discover the new peace of mind provided by THE BIG M's new Safety-First Design. For this year Mercury offers 10 new safety features, including the only impact-absorbing steering wheel in its field.

So see us for a test ride. Compare our prices and you'll find that THE BIG M is as easy to own as it is to drive.

### BIG 4 OF THE BIG M

- NEW REFLEX-ACTION PERFORMANCE.** THE BIG M responds to your every command—go, stop, climb, pass—quick as an athlete's reflex. On all roads and curves, Mercury adjusts instantly, automatically, for your ease and comfort.
- BIG M BEAUTY.** New long, low profile. Distinctive Flo-Tone color styling. Clean-lined beauty for young-minded people.
- NEW SAFETY-FIRST DESIGN.** Widest choice of safety features; impact-absorbing steering wheel, safety door locks at no extra cost; padded instrument panel, safety belts, optional.
- PROVABLE VALUE.** Low price when you buy—low cost while you drive. For 4 years best resale value in its field. Many dividend features for greater performance and convenience.

For 1956—the big move is to THE BIG MERCURY

# WAYNE MOTORS

Don't miss the big television hit, ED SULLIVAN'S "Toast of the Town," Saturday evening, 8:00 to 9:00, KRBC, Channel 9.

306 E. Main Phone 40 EASTLAND

**Demand!**



**ACCEPT NO IMITATION**

Department of Labor says that there were 4200 strikes in 1955—20 per cent more than in 1954, but 20 per cent fewer than the postwar peak of 5117 in 1953.

**MINNOWS**

J. L. Whisenant  
Olden



**LOVELACE**

LOCAL & LONG DISTANCE MOVING

EASTLAND TEXAS  
PHO. 314

**HAMNER FUNERAL HOME**

Funeral Directors

BEN E. HAMNER EASTLAND, TEXAS PHONE 17

**THOMAS FUNERAL HOME**

PHONE 166 CISCO, TEXAS

National Cost Burial Insurance For The Entire Family

**AROUND the TOWN**

By Fay

The youngsters are "snowed under" — what, with finals the 19th and 20th (Thursday and Friday of next week) . . . reviewing and cramming . . . cramming and reviewing! Nostalgic thought! But a new semester begins January 23 and they can either turn over a new leaf and get their lessons EVERY DAY (those who don't) or review and cram again at its close.

Trouble is, no matter how hard we study and how well we feel we know a subject we still feel compelled to cram and review before an exam, don't we?

From our mail bag: "Dear Mrs. Casebolt, I called you after Christmas about Mrs. R. D. Estes, Jr. who was so critically ill in Baylor Hospital. Thank you for your item in the paper! She has received so many nice cards and notes from her Eastland friends.

"I thought you might like to let them know she is making a rapid recovery and is to leave Baylor Hospital Saturday Jan. 7. Her

home address is 1616 N. Meadowbrook, Garland. Sincerely, Mrs. Jack Gourley."

Thanks Mrs. Gourley for the item about her illness you reported to us right after Christmas. It brought us many calls from her friends here wanting to know who turned it in and if we knew anything further about her illness.

And thank you for your letter that she appreciated the notes and cards she received resulting from your thoughtfulness in reporting her illness to us for the paper! It makes us feel good, too, to know that we have been instrumental in cheering someone who is ill by passing the word along.

**LOOK WHO'S NEW**



Mr. and Mrs. C. H. Pittman of Route 4, Cisco, have announced the arrival of a son, Michael Wayne, born at 8:15 a.m. Tuesday at Eastland Memorial Hospital. Michael Wayne weighed 10 pounds.

of interest to  
**WOMEN**

Edited by FAY CASEBOLT



Mrs. Robert Lee Black

**Miss Gallagher and Mr. Black Are United In Marriage, Cisco**

Miss Cynthia Sue Gallagher, daughter of Mrs. Joseph Ingram Gallagher of Cisco, became the bride of Robert Lee Black, son of Mrs. Earl O'Brien of Eastland, Saturday evening, January 7, at the First Baptist Church in Cisco. Dr. P. D. O'Brien, pastor of the First Baptist Church in Big Spring, performed the double ring ceremony before an altar decorated with white gladioli and white stock entwined with greenery.

Miss Rhelda Reed of Cisco presented the nuptial music and accompanied Mrs. Arthur Gallagher of Eastland, sister-in-law of the bride, as she sang "All The Things You Are" and "Love Is A Many Splendored Thing." As the couple knelt at the close of the ceremony,

Mrs. Gallagher sang "The Wedding Prayer."

The bride was given in marriage by her grandfather, H. B. Herring of Dallas. She wore an original gown of imported lace and tulle. The moulded bodice was fashioned of lace with pointed neckline and tapered sleeves. The lace extended into the extremely full tulle skirt and train. Her veil of imported French illusion cascaded from a cap of lace and satin accented with pearls. She carried a bouquet of white roses and orchids.

The wedding party included the bride's two sisters, Miss Sally Gallagher of Fort Worth, maid of honor; Mrs. Donald Kent of Andrews, matron of honor; and Miss Nixie Gregory of Abilene, bridesmaid. David Phippen of Cisco served his cousin as best man. Durward Smith of Cisco and Jim Bob Surles of Norman, Okla., also cousins of the bridegroom, were ushers. Arthur Gallagher of Eastland and Donald Kent of Andrews, brother and brother-in-law of the bride, lighted the candles. The bride's attendants were dressed in full length dresses of American Beauty velvet with pearl collars and wore velvet cape trimmed with pearls. They carried sprays of white roses.

A reception was held following the ceremony at the home of the bride's mother, White gladioli and stock were used throughout the house. The bride's table was laid with a white net cloth over white satin and was centered with an arrangement of American Beauty roses.

Mrs. Gallagher, Mr. Herring, Mr. and Mrs. O'Brien, and the wedding party assisted the couple in receiving.

Members of the houseparty were Meses. Jeff Gregory, Abilene; Marston Surles, J. V. Heyser, Norval Gallagher, Mable Murphy, and Misses Neva Reddick, Faye Redwine, and Rhelda Reed, all of Cisco.

The couple will make their home in Lubbock where the bridegroom will attend Texas Technological College. Mrs. Black is a graduate of Cisco High School and attended Cisco Junior College. Mr. Black is a graduate of Cisco High School.

Guests attended from Dallas, Eastland, Comanche, Denton, Fort Worth, Lamesa, Albany, and Norman, Okla.

**C. J. GERMANY SERIOUSLY ILL**

C. J. Germany who suffered a heart attack Wednesday afternoon and was taken to Eastland Memorial Hospital, was still seriously ill this morning.

**RANGER IRON WORKS**

ORNAMENTAL and WROUGHT IRON

PORCH POSTS AS LOW AS **\$9.50**

HAND RAILINGS DOOR GRILLES 40-ft. Crank-Up TV TOWER **\$32.50**

Custom Designs by Master Craftsmen  
PHONE 405 BOX 148 RANGER, TEXAS

**County-wide P-TA Council To Meet Friday At Rising Star**

Eastland County P-TA Council will meet at 9:30 a.m. Friday at the fellowship room of First Baptist Church at Rising Star. The church is located on the east side of the Rising Star - Cisco highway at Rising Star.

Mrs. Richard Middleton, president of West Ward P-TA, and Mrs. J. C. Whittington, president of South Ward P-TA, plan to attend. Also planning to attend are Mrs. Rudolph Little, West Ward delegate, and Meses. Billy C. Frost and Ed Sargent, South Ward delegates.

At this meeting plans will be made for a school of instruction to be taught by a state P-TA officer in the spring. The local presidents expressed

the hope that a large group of local P-TA members and other friends of the schools would attend this council meeting at Rising Star.

**Insurance AND Real Estate**

**D. L. KINNAIRD**

Life - Fire - Auto - Farm  
Folio - Bonds

36 years in the insurance business in Eastland

**PENNEY'S** January Values

ALWAYS FIRST QUALITY!



**Pure Irish DRESS LINEN**

1.00 yd.

Special! Fine crease-resistant Irish linen low priced at Penney's! Woven and finished in Ireland, it cuts and sews beautifully—machine washes to perfection! P a s t e l s, bright shades. 36 inches wide.



**Special! FABRICS VALUE**

4 yds. 1.00

A one-time special of beautiful Penney's rayon remnants in blouses, dresses, lengths, Prints, solids, texture effects—just everything in this marvelous assortment! Compare for quality—you'll be amazed at this fabulous offer!



**Penney Special SLIPS**

2.00

Penney's nylon bouffant has its own removable hoop, leads two lives! Wear it with the hoop! 'neath your whirlist dresses! Remove the hoop, and you have a swishing, rustling petticoat! White, red or black for sizes small, medium or large. Save now!

**NATION-WIDE SHEETS**

Size 81 x 99" 1.47

**PENCO SHEETS**

Size 81 x 108" 1.97

**NATION-WIDE Pillow Cases**

36x36" . . . . . 37c  
42x36" . . . . . 37c

Reduces Children's **SLEEPERS**

1.00

Reduces Women's **MALIBRY**

2.00

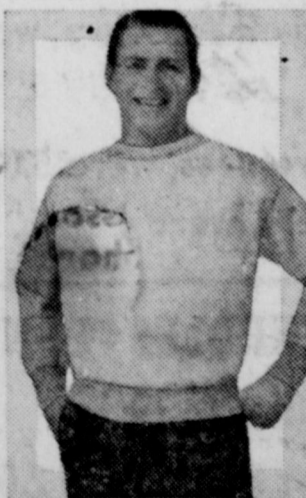

**Mens SWEAT SHIRTS**

1.00

Special! Cotton fleece lined sweat shirts for men. Full cut Penney fit, nylon reinforced crew neck. Pre-washing minimizes shrinkage.

sizes 34 to 46



**Mens SPORT SHIRTS**

2 for 3.00

Men's woven plaid sport shirts at savings! Special Penney buy of better quality cotton . . . tailored to—exacting Penney standards.

small, medium, large

**THESE ARE IMPORTANT PEOPLE IN YOUR LIFE**



**HUMBLE**  
HOUSTON RESEARCH CENTER

*Dear Friends*

The people in the picture in this advertisement are Humble researchers on their way to work in Humble's Houston Research Center.

They are important people in your life, because their studies and their constant experimentation have only one purpose: to supply your increasing needs for oil and natural gas.

At the Houston Research Center, they pool their efforts to make the finding and production of oil and natural gas more efficient. And since they are top people in their different fields, their work has met with notable success.

It has helped to make the Humble Company not only the largest but also one of the most efficient producing companies in the country.

The new ideas, new methods and new practices developed by Humble researchers have resulted in the discovery of new reservoirs of a valuable natural resource; in making these reservoirs more productive; and in prolonging their life for your future benefit.

*Sincerely*

HUMBLE OIL & REFINING CO.

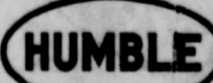

### Xi Alpha Zetas Hostesses To Zeta Pi At Program-Party

The Xi Alpha Zeta chapter members were hostesses to the Zeta Pi members Monday night at the home of Mrs. W. H. Hoffmann, president of the host chapter.

Mrs. Fehrman H. Lund, program chairman, introduced the program guest, Mrs. Frank Sparks, who gave a reading, "The Valiant" by Holworthy Hall. Mrs. Sparks has given this reading before several local groups, and also in Abilene and Sweetwater.

It is a dramatic one-act play of four characters with scenes behind the prison walls during the last hour of the play's principal character who quotes Shakespeare's Julius Caesar, "Cowards die many times before their death; the valiant never taste of death but once."

Mrs. Hoffmann presided at a

brief business session" at which time the chapters voted to sponsor the Easter Seal campaign for Crippled Children again this year. Plans were made also for their annual Valentine dinner and reception honoring husbands, slated at 7:30 p.m. Saturday, Feb. 11, at the Connellee Hotel roof garden. Coffee and frozen cake were served.

Present were Meses. Bill Arther, president of the Zeta Pi chapter, and Meses. Don Doyle, P. S. Ervin, James Hendrick of Cisco, Jack Horn, Neil Hurt, Joe Sparks, Larry Kinard, Bill Sikes, Arthur Gallagher, Willis Moore, Jerry C. Carter, Les Strawn and Rufus Higgins, members of Zeta Pi; and Meses. Hoffmann, Lund, Truman Brown, Bill Brown, Bill Collings, Jack Germany, John T. Goode, F. W. Graham, Bob King, W. A. Leslie, M. H. Perry, Bruce Pipkin, Frank Sayre and Bill Walters Jr., Xi Alpha Zeta members, and Mrs. Art Johnson, sponsor.

### 'Square Jungle' Scores As Action-Packed Drama

"The Square Jungle," a powerful drama of the prizefight ring which opens Friday at the Majestic, starring Tony Curtis, Pat Crowley and Ernest Borgnine, is a film rarity of its kind. It is designed to please both boxing fans and those who prefer good strong drama.

Tony Curtis takes the role of Eddie Quaid, the young fighter from San Francisco who rises to become the middleweight champion of the world but almost destroys his own life in the process. Curtis gives one of the most moving performances of his career, showing greater talent than ever before.

# EVERYTHING YOUR HEART DESIRES!

# PIGGY WIGGLY'S PARADE OF VALUES!



WE GIVE S & H GREEN STAMPS WITH EACH 10c PURCHASE  
Prices in This Ad Effective Friday and Saturday, January 13-14

### Friendship Class Christian Church Lubbeon Is Held

The Friendship Sunday School Class of First Christian Church met for its regular monthly luncheon Tuesday in the church annex.

Hostesses were Meses. H. R. Garrett, E. Smith and Lon Horn.

Mrs. Roy Turner gave the invocation and, following the luncheon, a program was held with Mrs. Olive Fiensy serving as program chairman.

The group sang several sacred numbers with Mrs. Smith at the piano. Mrs. H. R. Garrett spoke on the topic, "Teachers' Retirement Amendment," and Mrs. Millie Brittain gave a reading, "Friendship."

Places had been set at a long table for those present for lunch, as follows: Meses. Garrett, Smith, Horn, Fiensy, Brittain, J. R. Gilbreath, Henry Farrell, T. A. Bendy, Margaret East, Homer Meek, Mattie Miller, Miss Sallie Day, Mrs. Turner and children, Eric and Andrea Lee.

## NOTICE!

I Have Taken Over Management of the Former

**BOGART'S CAFE**

1000 W. Main Street

AND WILL OPERATE IT AS

## BLUE STAR CAFE

OPEN 6:00 A.M. to 11:00 P.M.

Regular Lunches — Short Orders

Steaks — Mexican Foods

Please Visit Us And Find A Welcome

**J. L. WARD**

LOOK! FRESH GROUND

**BEEF** Lb. .... **25c**

ARMOUR'S STAR SMOKED

**PICNICS** Lb. .... **29c**

CHOICE BEEF **7-ROAST** Lb. **39c**

RANCH STYLE THICK SLICED **BACON** 2 Lbs. **89c**

ARMOUR'S STAR **SAUSAGE** 1-Lb. Roll **29c**

ARMOUR'S STAR **HAMS** Half or Whole Lb. **49c**

HOLLANDAILE **OLEO** 2 Lbs. **39c**

BAYER **ASPIRIN** 100 Count Bottle **54c**

10-OZ. PKG. STOKLEY'S FROZEN **GREEN BEANS** ..... **21c**

10-OZ. PKG. STOKLEY'S FROZEN **WHOLE OKRA** ..... **23c**

10-OZ. PKG. STOKLEY'S FROZEN **BROCCOLI** SPEARS ..... **25c**

3-Lb. CAN **CRISCO** ..... **81c**  
PRINCE **DOG FOOD** 4 CANS **25c**

Dromedary **PIMIENTOS** 4-oz. Can ..... **14c**  
\$1.00 Size Woodbury **HAND LOTION** ..... **56c**  
Cello Pack **PRUNES** 1-Lb. Bag ..... **31c**  
Northern **WAX PAPER** 25-ft. Roll ..... **21c**

NO. 303 CAN DEER BRAND **TOMATOES** 2 For **25c**  
TRIUMPH **MINERAL OIL** 16-Oz. Bottle **22c**

STURGEON BAY PIE  
**CHERRIES** 303 Can **22c**  
FOREMOST **MELLORINE** 1/2 GAL. **49c**

46-oz. Can LIBBY'S **TOMATO JUICE** ..... **33c**

46-oz. Can LIBBY'S **PINEAPPLE JUICE** ..... **33c**

Frontier Girl **PORK-BEANS** 2 300 Cans **19c**

TRELLIS **PEAS** 300 Can ..... **15c**

Salad Bowl **SALAD DRESSING** Pt. .... **28c**

Zestee Grape or Apple **JELLY** 3 20-oz. Glasses **1.00**

Reynolds **FOIL** 25-ft. Roll ..... **29c**

Powdered or Brown **SUGAR** 1-Lb. Box ..... **12c**

FRESH, LARGE HEAD **CAULIFLOWER** ..... **15c**

PASCAL **CELERY** Large Stalk ..... **14c**

FIRM, RIPE **TOMATOES** ..... Ctn. **17c**

Sweet, Juicy, Florida **Oranges** ..... 2 Lbs. **15c**

Florida **Tangerines** 2 Lbs. **25c**

Waxed, Yellow **Rutabagas** 2 Lbs. **15c**



## Altman's January CLEARANCE

We have added many items to our sale groups to give you greater bargains and better selections this week-end.

**JACKETS**  
Koret of California  
Were \$12.95  
**\$9.95**

**DRESSES**  
GROUPED AT  
**\$5 \$7 \$10**  
Nationally Famous Brands, many reduced for the first time, and further reductions on other dresses including ...  
FORMALS AND AFTER 5 DRESSES

**JERSEY BLOUSES**  
**1/2 PRICE**  
ALL SWEATERS REDUCED

**COATS**  
Further reductions on entire stock Fall and Winter Coats including ...  
FULL LENGTH AND SHORT COATS

ONE GROUP SKIRTS  
Now \$2.99

Hollywood - Maxwell Brassiers, were 2.50 ... Now 1.95

Peter Pan Brassiers:

One Group Strapless, were 5.00 ..... Now 2.50

Cotton Brassiers, were 2.50 ..... Now 1.95

**GOSSARD GIRDLES - PANTY GIRDLES**  
One Group values to 10.95 ..... **5.00**  
Gossard Garter Belts, were 2.00 ..... Now 1.00

All Flannel and Knit Gowns and Pajamas Reduced  
One Group Nylon Panties ..... **1.00**

Special Reductions on Nylon Gowns and Slips

# ALTMAN'S

N. Side Square Eastland