

WORTH FOOD MART

SURE SIGN OF QUALITY!

Prices Effective: Dec. 10 thru 12, 1964

Get EXTRA Gifts with **S&H Green Stamps** ONLY **14** SAVING DAYS 'TIL CHRISTMAS

SIRLOIN...69¢ Lb.

ROUND STEAK Thrifty Cut Baby Beef Lb. **69¢**
RUMP ROAST or Pikes Peak Thrifty-Cut-Baby Beef Lb. **69¢**
SLICED BACON Rath Blackhawk 1-Lb. Pkg. **49¢**



FISH STICKS 3 8-oz. Pkgs. \$1.
 Captain Krusty **SHRIMP** Breaded - Frozen 8-oz. Pkg. **49¢**
PIZZA Colombo's All Varieties 12 inch Ea. **89¢**

CLIP AND SAVE!
 50 BONUS S&H Green Stamps with this Coupon & Purchase of (3) 8-oz. Pkgs. Taste O' Sea FISH STICKS Void After Dec. 12, 1964
WORTH FOOD MART

T-BONE...79¢ Lb.

CLOROX BLEACH Pure Safe 1-Gal. Jug **59¢**
CANNED MILK Carnation Evaporated 8 Tall Cans **\$1.**
CAKE MIXES Duncan Hines Delux 3 19-oz. Pkgs. **\$1.**
FRUIT COCKTAIL Del Monte 5 No. 303 Cans **\$1.**

PLAIN CHILI Wolf No. 2 Can **59¢**
TUNA Star Kist Chunk Style 3 No. 1/2 Can **89¢**
 Mountain Pass **TOMATOES** No. 303 Can **10¢**
DOG FOOD Friskies 8 1-lb. Cans **\$1.**
CAT FOOD Little Friskies 2-lb. Can **39¢**

BISCUITS FOOD MART 7 Cans 49¢

SWEET MILK or BUTTERMILK

CAKE MIX Reg., Buttermilk, Easy Pour 2-lb. Pkg. **39¢**
THREE MINUTE OATS Quick or Reg. 18-oz. Pkg. **19¢**

PINEAPPLE JUICE Dole-Fancy Hawaiian 3 46-oz. Cans **\$1.**
MIXED NUTS with PEANUTS Azar 13-oz. can **59¢**

CHRISTMAS WRAP 99¢
RIBBON 168' to 192' Roll 99¢
ORNAMENTS Pkg. 77¢
COTTON Stardust Cotton for Christmas Tree Bases Each 47¢
STRINGLITES All LH Approved Indoor & Outdoor Types Christmas Tree 99¢ to \$4.98

COFFEE MAXWELL HOUSE ALL GRINDS 1-lb. Can 69¢

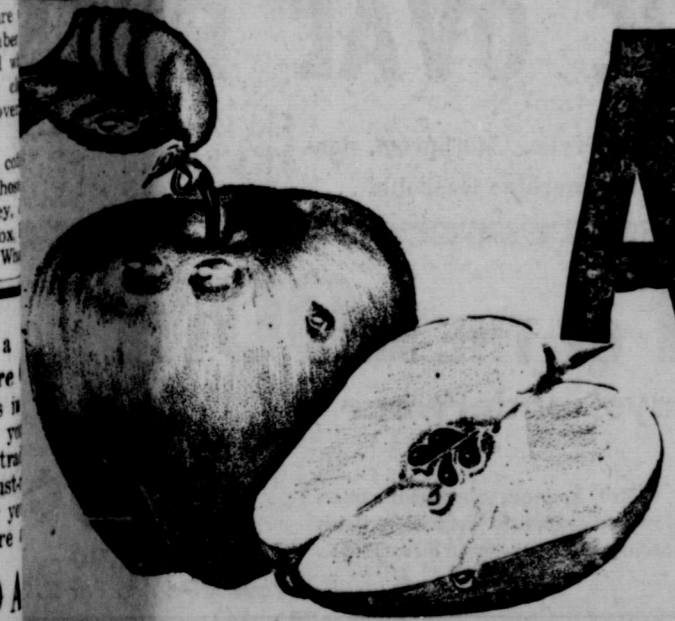

APPLES 19¢ Lb.

Extra Fancy Red DELICIOUS Washington State Extra Fancy WINESAP Extra Fancy ROME BEAUTY

GRAPEJUICE Welch's 12-oz. Can **39¢**
NAVAL ORANGES California Fancy 1-lb. **19¢**
GOLDEN CORN Florida Fresh 3 Ears **25¢**
RADISHES Garden Fresh 2 Cello Bag **15¢**
RED POTATOES U. S. No. 1 Cello Bag 10 Lbs. **79¢**
ONIONS Spanish U. S. No. 1 Yellow 3 Lbs. **29¢**

CLIP AND SAVE!
 50 BONUS S&H Green Stamps with this Coupon & Purchase of (1) 1-lb. Box Nestles EVERREADY COCOA Void After Dec. 12, 1964
WORTH FOOD MART

CLIP AND SAVE!
 50 BONUS S&H Green Stamps with this Coupon & Purchase of (1) 1-lb. Box Nestles EVERREADY COCOA Void After Dec. 12, 1964
WORTH FOOD MART

CLIP AND SAVE!
 50 BONUS S&H Green Stamps with this Coupon & Purchase of (1) Giant Box Super Suds DETERGENT giant box 59¢ Void After Dec. 12, 1964
WORTH FOOD MART

CLIP AND SAVE!
 50 BONUS S&H Green Stamps with this Coupon & Purchase of (1) 100-Ct. Pkg. Bondware 9" WHITE PLATES Void After Dec. 12, 1964
WORTH FOOD MART

CLIP AND SAVE!
 25 BONUS S&H Green Stamps with this Coupon & Purchase of (1) 50-ct. Pkg. Bondware REFILL PAPER CUPS (5 oz.) Void After Dec. 12, 1964
WORTH FOOD MART

CLIP AND SAVE!
 50 BONUS S&H Green Stamps with this Coupon & Purchase of (1) 7-oz. Can Lysol DISINFECTANT SPRAY Void After Dec. 12, 1964
WORTH FOOD MART

CLIP AND SAVE!
 50 BONUS S&H Green Stamps with this Coupon & Purchase of (1) 4-oz. Bl. Sugarine Dietetic LIQUID SWEETNER Void After Dec. 12, 1964
WORTH FOOD MART

CLIP AND SAVE!
 100 BONUS S&H Green Stamps with this Coupon & Purchase of (1) 10-oz. Jar Nescafe (Bonus Pack) INSTANT COFFEE Void After Dec. 12, 1964
WORTH FOOD MART

CLIP AND SAVE!
 50 BONUS S&H Green Stamps with this Coupon & Purchase of (4) Pkgs. Royal INSTANT PUDDING Void After Dec. 12, 1964
WORTH FOOD MART

CLIP AND SAVE!
 50 BONUS S&H Green Stamps with this Coupon & Purchase of (2) 1-lb. Pkgs. Blue Bonnet Reg. MARGARINE Void After Dec. 12, 1964
WORTH FOOD MART

Make HEIDENHEIMER'S Your

FREE GIFT WRAPPING

Christmas

GIFT HEADQUARTERS

THE FAMILY STORE IN CISCO



72-inch Nylon Net
25 Colors
29¢
YARD

rich and exciting fabrics for holidays ahead!

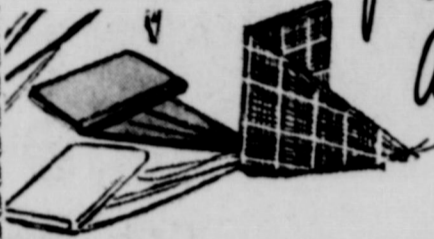

Rondanno
100% WOOL
By Schlang

VENETIAN DOESKIN FLANNEL
Permanently Mothproofed
Sponged and Shrank

54-Inches Wide.
PER YARD

\$2.99

VELVETEENS

AND SUEDE CLOTHS
Imported in 8 Colors
YARD

\$1.99

SEAMLESS NYLONS

- Plain Knit Hose
- Mist or Honey
- Beautiful Lace
- Bracelet in Welt.
- PAIR—79c

3 pairs **\$2**
in gift box

a go-coat
is sure to please!



"GO COATS" . . . in corduroy, crushed leathers, suede cloths! Beautiful assorted pile linings, plush collars, old world brass buttons. Coats made to retail for \$29.95—

OUR PRICE—

\$17.88

SHOP HERE AND SAVE MONEY!

Shift GOWN by

Movie Star



2.99

You'll find yourself in dreamland in this angelic looking gown handsom'd with ruffled lace and puckered sheer. Great puffs of sleeves are shyly transparent — an overlay of sheer covers paneled front. Delicious shades of Aqua, Lavender, Sunset Gold and Persian Rose. S-M-L.

Glorified with lace

Movie Star

nylon tricot SLIP **\$2.99**



A slip that's never been more engagingly woman-angled, the way it slims your hips!



Capri Pajamas **2.99**
100% NYLON
RED AND PASTELS

Peignoir Sets

Gown with matching robes. 100% nylons. Give her a personal gift this Christmas—

STARTING AT **3.95** PER SET UP TO **12.95**

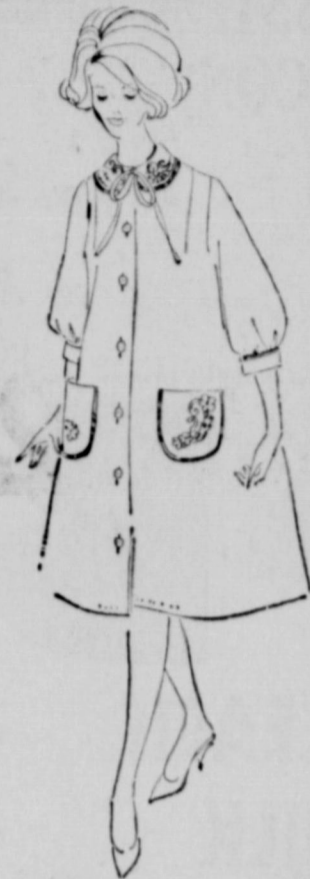

Warm ROBES

Acetate and Nylon. Peter Pan collar with em. motif. Brushed fleece for warmth—

10 - 20 **\$4.95**
38 - 44 **\$5.95**



Cannon TOWEL SET

- 1 Bath, 1 Guest, 2 Wash Cloths in gift box
- 5 Guest Towels in Gift Set
- 1 Bath, 2 Guest, 2 Wash Cloths in Printed Set
- 5-pc. Deluxe Ensemble

AND SANTA—
PLEASE BRING ME
A SWEATER!
Girls' Sweaters

Bulky turbo orlan acrylic knit cardigans with big brass buttons. White, Navy, Red and pastels—

3 - 6X **\$3.95** 7 - 14 **\$4.95**



\$5.95

Pillow Case Sets

2 Percale Cases, embroidered contrasting colors set **\$2.99**

Muslin Sets, 2 pieces in set colored border set **\$1.99**

OUR BEST \$1.00 ITEM PLASTIC

Hosiery Hampers for Hosiery, Lingerie, G... **\$1.00 Each**

EXOTIC OVAL RUG

60% Acrylic, 40% Modacrylic. Mothproof, non-skid, colorful, completely machine washable . . . Lid Cover 18 x 38 27 x 43

FRUIT OF THE LOOM

men's and boys' underwear

ATHLETIC SHIRTS Soft, springy, absorbent cotton knit. Cut for maximum comfort and smooth fit. Pure white finish that stays fresh-looking washing after washing. Sizes 34-54. Boys' sizes 2-16. **49¢** 6 For 2.99

TEE SHIRTS Soft, cotton knit quarter-sleeve shirt. Looks equally well as an undershirt or sport shirt. Long tuck-in won't ride up. Sizes S, M, L, XL. Boys' sizes 2-16. **69¢** 6 For 4.14

KNIT BRIEFS Rib knit cotton briefs that "give" with every movement for full-time comfort. Heat resistant live-elastic waist and leg bands. Sizes 28-44. Boys' sizes 2-16. **49¢** 6 For 2.94

WASH and WEAR SHORTS High-count Sanforized cotton broadcloth that needs no ironing. Full cut and panel seat mean comfortable fit. Reinforced at stress points. In all-over patterns, solid colors or white. Sizes 28-52. Boys—all-over patterns or solid colors. Sizes 2-16. **69¢** 6 For 4.14

HEIDENHEIMER



FUTURE FARMERS ENTER COMPETITION — Entering competition at Stephenville Wednesday were these Future Farmers from Eastland. Entered in leadership competition were: First row: J. Jordan, Sam Degees, and Dub Sims, Advisor. 2nd row: M. Lewis, Bill Boles, and C. Mosely. 3rd row: Charles Stroud, D. Garner, Jesse Harris. 4th row: Phil Hunt, Bo Sanderson. 5th row: S. Perdue, Larry Terrell, and Terry Finley.

Pecan Queen To Be Named On Thursday

The Eastland County Pecan Queen contest will be held at 7:30, Thursday evening, December 10, in the Ranger Junior College Athletic Building. Entries in the queen contest are being filed with W. T. Eaton, president of the Ranger Chamber of Commerce, and arrangements for the affair are being made by Ranger Junior College. The public has been invited to attend. There will be no admission charge. Roger C. Martin, Director of the Ranger Junior College Band, will be in charge of musical entertainment. Judges from Breckenridge will select the queen. The winner will reign over the two-day Eastland County Pecan Show to be held in the Joseph Building in Ranger, December 11-12.

Workers Named For Farm Census Work In Region

Enumerators have been named in South Eastland County for the 1964 Census of Agriculture, Crew Leader Elvise Parker said today. Enumerators in Eastland County belong to a force of 25,000 throughout the nation employed temporarily by the U. S. Bureau of the Census for this year's Census of Agriculture.

Enumerators are key workers in an agricultural census. It is the enumerator's responsibility to locate every farm within an enumeration district assigned to him (or her), determine if the operator of the farm has answered all questions on a questionnaire that will be mailed to the farmer by the Census Bureau, help the farmer complete any unanswered questions on the form, check answers for accuracy, and deliver the form to the Census Bureau.

A Census of Agriculture is taken every five years in the years ending in "4" and "9" to gather needed, up-to-date information on the nation's agricultural resources and production. Such information is vital in making decisions affecting many segments of the U. S. economy. Data gathered include the number and size of farms, acreage and harvest of crops, livestock inventory, information on farm equipment and improvements, farm products sold, and on some production expenditures. Information also will be collected on use of fertilizers, insecticides, and herbicides.

The enumerators will be trained in a special 4-day home study course designed to prepare them for the farm census, their crew leader said.

The following persons have been appointed: Wanda Bryant, Barbara Bostick, Lela Mary Shultz, Joyce Eaves, and C. G. Ufferman.

Floyd M. Johnson is the crew leader for the balance of Eastland County. Mrs. Jimmie Lee is handling the Cisco area and Mrs. Phyllis Kincaid the area surrounding Eastland.

Wesley Class Meets With Mrs. Massingill

The Suzannah Wesley Class of the First Methodist Church met Dec. 5 in the home of Mrs. Virgil Massingill for a Christmas dinner.

The group exchanged gifts and Mrs. Frank Crowell presented a lovely Christmas story, "The Stars of Christmas," by J. Robert Watt.

Co-hostesses were Mmes. Henry Van Geem, Frank Crowell, Herman Hassell, Gene Perdue, Charles Harris, Homer Smith, Morris Dry and E. J. Turner.

Those present other than the hostesses and co-hostesses were Miss Loretta Morris; Wendel Siebert, Cyrus Justice; Mmes. Lester Davenport, D. E. Frazer, Milton Hunt, Bert Herridge, Silvene Been and J. W. Turner; two visitors, Mrs. Terry Barrett and Mrs. Larue Broussard, both of Bronte; and three children, Carol Ann and Marilyn Massingill and Mary Ann Turner.

Recent visitors of Mr. and Mrs. Larry Marshall were his sister and family, Mr. and Mrs. Mark Wishard of Lubbock.

Savings Bond Report Is Made

Guy Parker, chairman of the Eastland County Savings Bonds Committee, has announced that Savings Bonds sales in Eastland County totaled \$8,609 during October.

Series E and H Savings Bonds sales in Texas during October totaled \$12,227,000. Texas sales for the first ten months of 1964 totaled \$124,000,000, which represents a 14 per cent increase over the same period last year.

"For Christmas give the gift that keeps on giving — U. S. Savings Bonds. Savings Bonds light up the tree with bright hopes for the future. When you make out your Christmas shopping list, include Savings Bonds." Chairman Parker advised.

Thanks Issued For Assistance With Police Ball

"The biggest and best ever," was the way Police Chief Ray Laney described the annual "Policeman's Ball" held at the Legion Hall Friday night. Approximately 250 attended the event, Chief Laney said, but reported the total of the proceeds hasn't been completed yet.

The chief and the patrolmen joined in expressing thanks to all who attended, participated and contributed to the annual event. Patrolmen are Clyde Fifer, Wallace Greiger, Bill Partin and Richard Arnold. They paid special tribute to the Volunteer Firemen and to the Highway Patrol who took over duties for the policemen on the night of the ball.

EASTLAND Thurs. Day, Dec.

LOOK UP

Mr. and Mrs. Knight of W... a boy, Randy... weighed 7... and he has... three years... Paternal... Mr. and Mrs. Burkburnett... grandparents... Mrs. Weldon... ternal great... Mr. and Mrs. and Mrs. Gray... Mrs. Knight... Carole Arman...

Visiting... of Mr. and... ning were... and Mrs. W... Fort Stock...



THE PLANT TODAY — This is the Hollywood-Vassarette plant on lege St. in the northwest part of Eastland, destined to be doubled in its work force upped by a third, bringing the work force up to some with the addition of several male employees in the mechanical and...

STOCK UP NOW AND **SAVE!**

YOUNG AND TENDER	ROASTING CHICKENS	Lb.	33¢
	HAMBURGER MEAT	Lb. 39¢	3 Lbs. \$1.
CHOICE CUTS	LOIN STEAK	Lb.	59¢
	CHUCK ROAST	Lb.	39¢
	BEEF LIVER	Lb.	29¢
FRESH FROZEN	MINUTE STEAKS	Lb.	59¢
EARNEST'S	WHOLE HOG SAUSAGE 2	Lb. Bag	98¢
KORN KIST	SLICED BACON	Lb.	39¢
LEAN	PORK SHOULDER ROAST	Lb.	35¢

RETAIL MARKET at EARNEST PACKING CO.

210 S. Lamar St. Main 9-1065

LOWER PRICES! Every Day! 8 A. M. TO 6 P. M.

For a Merry Motoring Christmas!

BEST USED CAR BU

TODAY'S HOLIDAY SPECIAL

'64 MERCURY — PRICED RIGHT

AIR, POWER, ONE OWNER — READY TO GO!

Trade 'Up' and Enjoy the Holidays!

COMPLETE SELECTION TO CHOOSE FROM — COME SEE

HOOD KING **TOP USED CA**

Motor Company EASTLAND

mode o'day

all buttoned up for the holiday fun

Candy cane striped cotton shirt

in dacron polyester and cotton

colored as bright as day

3.99
7.12

We have many other new holiday styles from

FREE GIFT Wrapping

FREE BALL THE CH

East Side of Square

State Capital NEWS

By Vern Sanford

AUSTIN — State Representatives who were sworn to the 1965 Legislature on Monday have military matters very much on their minds. Constituencies of those lawmakers with military bases in their district stand to be affected by both Federal and State proposals.

Some law makers were sworn in with the knowledge that many Federal workers in their districts and to lose their jobs by U. S. Defense Department cutbacks. Operations will be cut out at James Connally Air Force Base at Waco and Amarillo Air Force Base and cut down at Dyess Air Force Base in Abilene and Eagle Mountain Army maintenance facility at Fort Worth.

San Antonio bases and Carswell AFB at Fort Worth stand to gain by the big shift. And that also will present new problems for State Representatives.

Congressional redistricting, one of the major problems facing the 1965 Legislature, may cause a headache for legislators whose districts embrace bases.

Bob Johnson, executive director of the Texas Legislative Council, believes the Legislature could — if it chose — leave out military and State hospital populations in deciding the "population" of a county for redistricting purposes.

By State constitutional provision, persons in State mental hospitals cannot vote, nor can persons in military service who enlisted in other states. Therefore, they could be left out of population totals if the Congressional redistricting goal of "one man, one vote" is considered paramount.

However, Johnson conceded that the mathematics involved in paring down population in communities as heavily military as, say, Bexar County might become so complicated that the Legislature would choose to proceed on full population figures.

Orders involving President Johnson's ranch home near Stonewall from the Parks and Wildlife Commission and the State Highway Commission raise the question of whether tourists from Texas and elsewhere ever will get glimpses of the President at his "little White House" as Washington, D. C., visitors enjoy at the big White House.

Parks and Wildlife Commission authorized creation of a Lyndon B. Johnson State Park directly across from the LBJ Ranch. Commission said the proposed park—located on some 245 acres between Ranch Road 1 and Highway 290—would be created in cooperation with Gillespie County. Commission does not have authority to condemn land for parks but the County does.

The question came up a day later when the Texas Highway Commission granted the U. S. Secret Service's requested authority to restrict traffic on that part of Ranch Road 1 when President Johnson is there — in the interest of presidential safety.

The President returned home last Thursday and is due to remain on the LBJ Ranch until after Thanksgiving.

Your dollar goes farther when given to the United Christmas Charities.

Guests of Mr. and Mrs. Truman Maynard recently were her parents, Mr. and Mrs. H. E. Craven of Olden and Mary and Don Joiner of Fort Worth.

Recently visiting in the home of Mr. and Mrs. Ralph Stevens were Mr. and Mrs. V. V. Stevens of Burkburnett and Mr. and Mrs. Tyrone Morris of Wichita Falls.

Mr. and Mrs. Peebles also visited in the homes of Mr. Carl Peebles and Mr. D. O. McClendon.

Shrine Club Plans Christmas Party

There will be a Christmas party for members of the Cross Timber Shrine Club and their wives at the Lone Cedar Country Club at 7 p.m. Saturday, according to an announcement.

The program will include dinner, bingo and dancing. Officers will be elected for the coming year at a business session. Hood King of Eastland is serving as the club president.

PECAN SHOW (Continued from Page One)

A trophy and three plaques will be awarded to the top winners by the National Pecan Shellers and Processors Association, Chicago, as well as other firms from over the state on the nuts, it was stated.

Size, color, appearance, shell thickness, percent of kernel, attractiveness, are factors on judging the entries. Judges will be from the horticultural department of A&M University, Dr. Benton Storey and B. G. Hancock.

SEMINAR (Continued from page 1)

The first of five to be held in Eastland County as part of a pilot program for industrial development, sponsored by local civic and business leaders with the assistance of Texas



SISTERS AT HOMECOMING: Visiting with relatives was enjoyed as much as visiting old friends at the Olden Homecoming Saturday. (Left to right) Melvin Cole, Christine Cole of Midland and Nita Graham, Wince Graham of Alex, Okla., Bud Cole and Monty Pendley, son and grandson of the Coles. Mrs. Cole and Mrs. Graham are sisters and are the daughters of Mr. and Mrs. Pete Holt of Eastland, former residents of Olden.

Industrial Commission at the suggestion of Gov. John Connally.

The Eastland County project is being vigorously supported by Gov. Connally as a pattern to be used throughout Texas following approval by the Texas legislature.

The Tuesday session, held at Ranger Junior College, began at 9 a.m. with opening remarks by County Judge Scott Bailey of Eastland and Mayor Morris Newnam of Ranger.

Clark presided at the morning and afternoon seminar meetings.

About 100 men, including members of the Ranger Lions and Rotary Clubs as special guests, were present for the noon luncheon in the college cafeteria. Mayor Newnam presided and featured address at noontime was delivered by Perryman of Lone Star Gas Co.

He told his audience that the six keys to community in-

dustrial growth are people, purpose, plan, performance, perseverance and progress. The Ranger Junior College choir, under direction of Kenneth Alford, also entertained with Christmas songs. Joe Dennis of the Ranger Lions Club was program chairman.

As first speaker during the morning session of the Tuesday seminar, Perryman, former city manager at Paris and Brownwood, made a talk and visual slide presentation relating to the topic "Is Your Town Ready?"

He reminded the group that rural population is rapidly making an exodus to larger cities and pointed out that industrial development of communities in rural areas is necessary to produce new jobs to meet unemployment problems created by automation in agriculture.

Jordan, WTCC industrial executive, challenging the group for community improvement and development to lure new industry, pointed out that of 132 West Texas counties, only 12 have more industrial and manufacturing enterprises than Eastland County. There are 37 plants in the county, producing 30 diversified products.

Jordan also noted that Eastland County's retail sales — in excess of \$20 million annually — rank it among the top 25 per cent of West Texas counties and that in yearly income — \$26 million — it ranks among the top 30 per cent in that area. In addition, bank

deposits total nearly \$17 million, loans about \$9 million. He also complimented Eastland County leaders on the advantage that junior colleges are located at Ranger and Cisco. He predicted, on the basis of population growth, a "new day for junior colleges" and urged the county to "move to the forefront of the junior college movement."

Lee Vickers, field representative of Texas Municipal League, spoke on the importance of close cooperation between government at all levels — especially city government — and all civic institutions in the quest for new industry and in creating "a better business climate."

He emphasized the importance of community planning to meet the challenges of future growth, and said that zoning definitely was a necessity in planning a program of industrialization.

Milner concluded the Tuesday seminar with a review of the day's salient points as presented by the speaker.

Guiding the county's industrialization effort is County Judge Scott Bailey and a steering committee composed of Mayor Newnam of Ranger, and Mayors A. R. Rutherford of Cisco, Frank Deaton of Eastland, Walter Smith of Rising Star, and Ross Wilson of Gorman.

The second seminar — accenting the importance of research in securing new industry — will be held at Eastland on Wednesday, Jan. 6.

Gift Values!

STANDING GIFT VALUES!

MEN'S SPORT SHIRTS AND PJAMAS

Chion polos are Ban-Lon nylon 'Silkava' or striped Acrilan acrylic. Woven sport shirts are Dacron polyester-cotton or fine bed cotton. Pajamas are Sanforized cotton or soft cotton flannel. Sizes L-XL. Value-priced!

ANY 2 FOR \$5

SANFORIZED COTTON FLANNEL PAJAMAS

3 FOR \$5

Not Collar Model. Machine washable. Buy for the boys on your gift list.

Chocolate Covered Cherries

DELUXE Cherry's

Chocolate Covered Cherries... 12 oz. Box of 15 plump, juicy liquid-center cherries, richly coated in milk chocolate!

2 FOR \$1

Shaker knit wool cardigans and slippers... with a handmade look! SML. Team with our rayon and nylon stretch slacks, with stay-put stirrups!

SLACKS

700

5.99

BEAUTIFUL TOWEL SETS GIFT BOXED

2 FOR \$1

ENTIRE STOCK

Necklaces Earrings Pins Bracelets

2 FOR \$1

Charge It! Penney's in Cisco Open to 5:30

PERFECT CHRISTMAS GIFTS

ALL YEAR LONG FOR EVERY MEMBER OF THE FAMILY!

THAT SCORE!

Sale Prices Good Thursday Through December the 19th!

COLT CADET Archery Set \$7.95	BEN PEARSON 45-LB. Hunting Bows Reg. \$30.00 \$22.50	REG. 25c Arrows 19c	CANVASS Golf Bag \$5.00
CHILD'S OR LADIES Golf Bag \$8.95	MEN'S DELUXE Golf Bag Reg. \$60.00 \$45.00	Golf Cart \$11.95	ROLL-KING Golf Cart Reg. \$24.50 \$19.79
Barbecue Tools 3-pc. Set \$2.98	18" Dart Board \$4.95	DUCK-HUNTER'S Hat Reg. \$1.49 99c	ALUMINUM Folding Cot Reg. \$9.95 \$7.88
SPORTSMAN Transistor Radio Reg. \$13.50 \$9.98	WILSON Balls \$5.88 Dozen	THERMO-WEAR Underwear S-M-L-XL \$5.50 Suit	SPORTSMAN Folding Chairs \$3.95

REDFIELD VARIABLE — 3X-9X RIFLE SCOPE
Reg. \$99.50 **\$85.00**

Electric Trolling Motor
2-Year Warranty
Reg. \$79.95 **\$67.50**

BINOCULARS

7x35 - BCF **\$25.95**
7x35 - BCF **\$27.50**
7x35 - Wide Angle **\$39.95**

BRUCE PIPKIN'S SPORT CENTER
304 E. Main — EASTLAND — MA 9-1640

GIVE A NEW GLASTRON BOAT AND JOHNSON MOTOR FOR CHRISTMAS

ASK ABOUT OUR BANK FINANCING PROGRAM.

New and Used GUNS WE BUY OR SELL

Desdemona News

Attendance at the different churches is on the decrease due to so many people working with their peanuts.

Mrs. Rob Lewis is home again after spending several days in the hospital at Gorman.

Mr. Chess Verner, who is a patient at the Gorman Hospital, is reported some-what improved at this writing.

Mr. and Mrs. Horace Lane were at Odessa Saturday and attended the homecoming held there for all the exes and new comers.

Attending General Grand Chapter of the OES in Dallas

recently were Mmes. Arlie Belyeu, Gussie Ragland, Artie Pool and Onie Shell.

Mrs. Weir of Fort Worth visited the First Baptist Church Sunday with her sister-in-law, Mrs. Loraine Koonce.

Visitors at different times in the past week with the B. E. Belyeu family were their son, Harold Belyeu; Rev. Jimmie Murry of Abilene; Mrs. Gene Grisham, Kathie, Sharon and Kerry of Abilene.

Mr. and Mrs. Morris Nance and sons of Midland spent the holidays with the Genoways and the Ott Ragland family.

Mrs. H. T. and Mrs. W. E.

Lane visited in Weatherford Thursday.

Mr. and Mrs. Junior Moore and baby of Fort Worth spent the holidays here visiting her parents, Mr. and Mrs. Hyson Echols, and his parents, Mr. and Mrs. Floyd Moore.

Mr. and Mrs. Bernard Keith and children left for their home at Clyde Sunday morning after spending the holidays here with relatives and doing some deer hunting.

Mrs. L. M. Brown of Lubbock visited during the Thanksgiving holidays here with her brother, Mr. and Mrs. Loyd Glasson and family.

Mr. and Mrs. Lonnie Williamson spent Thanksgiving Day in Dallas with his sister, Mr. and Mrs. Bill Jones.

Mr. Albert Clark of Midland

was here during the holidays to visit his parents, Mr. and Mrs. L. E. Clark.

Mr. and Mrs. Morris Nance, Mr. Whit Richards and Billie and Mrs. Ott Ragland were in Temple Saturday to visit Mrs. Whit Richards, who has been a patient at Scott and White Hospital for two weeks. They reported Mrs. Richards seemed to be doing better, but still having tests made.

Mrs. Ollie Fein has been a house patient at her home the past week.

Mr. and Mrs. Cecil Rasberry and children of Fort Worth visited during the weekend here with the Raglands and Genoways.

The Jack Koonces of Odessa and the Skeeter Koonces of Fort Worth were here during the holidays and visited with the Koonce family. They also did some deer hunting.

Mr. and Mrs. James Ryan had quite a celebration for Thanksgiving Day when relatives of Dorothy came, 18 of them, for an outing in the country. They were relatives from Dallas, Fort Worth, Abilene and Ranger.

Mrs. Louelle Maupin of Denton was here for the holiday with her parents, Mr. and Mrs. John Allen and Jo.

Miss Linda Greenhaw, Morris Ray and Loyd Wayne Glasson, students at Denton College, spent the weekend here with their parent.

Mr. and Mrs. Roy Johnson of Lubbock spent the holidays here with his parents, Mr. and Mrs. Doyle Johnson.

A wedding shower was given at the school gym Monday night, honoring Mr. and Mrs. Eddie Fox.

Mrs. Helen Miller and family of El Paso spent the holidays here with her parents, Mr. and Mrs. R. H. Abel.

Mr. and Mrs. Lowel Johnson and children of Amarillo were

here for the weekend to visit her parents, Mr. and Mrs. R. A. Brown.

Children of Mrs. C. H. May were home for Thanksgiving. They were Mr. and Mrs. Larry Key; Mr. and Mrs. E. L. Mohan and son of Greenville; and Mr. and Mrs. Autry Key and son of Kansas.

Present for Thanksgiving Day with the Curley Craigs were their children, Mr. and Mrs. G. L. Whitley, Glen, Laura and Gena of Everman; Mr. and Mrs. Curtis Cornwall and Jana of Arlington; Mrs. Helen Ward, Mike and Russell of Fort Worth; Mrs. Don Lawless, Donna, Steve, David, Ronda and Melinda of De Leon; and Mr. and Mrs. Bill Craig, Brenda, Sandra and Roger of Comanche.

Mr. and Mrs. Earl Lane, he is a retired Mobil employe, have just finished moving into their beautiful new home, recently built about three miles north of town.

This community extends a warm welcome to the couple.

Quite a number of visitors were present at the First Baptist for Sunday morning services.

The Sam Power family had

3 From County Judge Oklahoma Pecan Show

C. E. Smith, Rising Star, president of the Eastland County Pecan Growers Association; Ben McKinnis, Eastland, agricultural representative of the Texas Electric Service Co. and secretary-treasurer of the county pecan organization and County Agent J. M. Cooper were in Nacoma Saturday where they judged the Montague County and Southern Oklahoma Pecan Show.

their daughter and her family home for the weekend.

Miss Brenda Roberts spent the weekend in Grandbury with her grandmother Roberts and her parents, Mr. and Mrs. Morgan Roberts, joined her on Thanksgiving Day.

Mr. and Mrs. J. C. Long of Plainview spent last week here with his sister, Mr and Mrs. H. H. Williams.

Mr. and Mrs. Earl Lane had several of their children home for the holidays.

Olden FHA Delegates Named

Voting delegates of the Olden FFA for the Sweetheart Banquet next Monday at Stephenville are Butch Seymour and Johnny Williamson. The FFA boys went to Stephenville Wednesday, Dec. 2, for the contest on Parliamentary Procedure.

Members of the Greenhand team who went were Gary Copeland, president; Larry Moore, vice-president; Jerry Dawson, sentinel; Denneth

Fox, reporter; Ru ley, treasurer; Fr mas, secretary; an ley member.

Members of the S can ter Conducting team were Butch Seym cent; Pat Culpeppe sient; Dickie Here A nel; Leland Moore John Hooper, treas Rose, secretary; Miller, member.

Try Classi for quick re

Your Problems Are Our Business

... or at least some of them are. For exan Americans can't get along without the automobil consequence we have problems some of which very grave and expensive. So we look to insur which is strictly American — for what relief it ford. It can't solve all our troubles, but in the years it has saved our customers an untold am money by simply having the kind of insurance t eff when needed. Are you adequately insured?



Earl Bender & Co.

Eastland (Insurance Since 1924) Texas
112 W. Commerce

THE TIMES NEAR—The Gifts are Here!

Shop Early for Best Selections
FASHION and VALUE
THE PERFECT COMBINATION
FOR GIFTING THIS CHRISTMAS.
STOCKS ARE COMPLETE

<p>3 WAYS TO BUY:</p> <ul style="list-style-type: none"> ● Cash ● Credit ● Lay-Away 	<p>FREE Gift Wrapping</p>
---	----------------------------------

Get the **BEST** for **LESS** at
THE MEN'S SHOP
EASTLAND

WE GIVE GOLD BOND STAM

NESTLES CHOC. MORSELS 6-Oz. Pkg. **19¢**

WHITE SWAN PEACHES SLICED OR HALVES No. 2 1/2 Can **25¢**

SWIFT PREMIUM FRANKS lb. **59¢**

SWIFT PREMIUM Sliced Bologna lb. **49¢**

BABY BEEF Loin Steak lb. **79¢**

GOOCH BLUE RIBBON Fully Cooked — Ready to Eat Picnic 3 lb. can **\$1.99**

GOOCH BLUE RIBBON Beef Club Steak lb. **89¢**

4 LB. AVERAGE Baker Chickens lb. **29¢**

HIP-O-LITE MARSHMALLOW CREAM Pint Jar **19¢**

KARO RED LABEL SYRUP No. 1 1/2 Bottle **29¢**

PET EVAPORATED MILK 3 Tall Cans **43¢**

SWEETENER SUGARINE 4-Oz. Bottle **59¢**

BAMA RED PLUM SEEDLESS JAM 18-Oz. Tumbler **31¢**

WHITE SWAN OR MARYLAND CLUB COFFEE (Choice of Grinds) Pound Can **79¢**

DETERGENT SURF Giant Box **49¢**

EL CHICO MEXICAN OR ENCHILADA DINNERS Reg. Pkg. **39¢**

BIRDSEYE WHOLE OKRA 2 10-Oz. Pkg. **49¢**

AWAKE ORANGE DRINK 9-Oz. Can **39¢**

GULF GEM BREADED SHRIMP 8-Oz. Pkg. **49¢**

PILLSBURY BEST FLOUR 5 lb. Bag **53¢**

BREAST 'O CHICKEN TUNA (In Corn Oil) Reg. Can **29¢**

CUT-A-TE WAXED PAPER 125-Ft. Roll **27¢**

NABISCO PARTY SNACKS CRACKERS Reg. Box **39¢**

FABRIC SOFTENER FINAL TOUCH 33-Oz. Plastic **79¢**

SILVER DUST SOAP Reg. Box **33¢**

LIFEBUOY SOAP 2 Bar Soap **39¢**

LIFEBUOY SOAP 2 Bar Soap **27¢**

SUPER SAVE MARKETS SO FRIENDLY... SUCH SAVINGS!

BALLARDS OR PILLSBURY BISCUITS 3 Reg. Cans **25¢**

OUR DARLING CORN 2 303 Cans **37¢**

NORTHERN TOWEL TISSUE 4 Reg. B. 1/4-Lb. Pkg. **49¢**

LIFTON'S TEA 48-Oz. Pkg. **65¢**

LIFTON'S TEA BAGS 48-Oz. Pkg. **65¢**

NORTHERN NAPKINS 2 60-Ct. Pkg. **29¢**

GERBER'S STRAINED BABY FOOD 6 Reg. Jar **69¢**

WAPCO Sour-Dill-Kosher Dill PICKLES Quart Jar **29¢**

NINE LIVES CAT FOOD 2 4-Oz. Cans **29¢**

VIGO Blue or Yellow Label DOG FOOD 300 Ct. **69¢**

HARTZ-MOUNTAIN DOG YUMMIES 2 4-Oz. Pkg. **69¢**

FLEECY WHITE BLEACH Half-Gal. Plastic **29¢**

DETERGENT BREEZE Reg. Box **29¢**

DETERGENT FLUFFY ALL Giant **29¢**

DETERGENT WISK Giant **29¢**

DETERGENT LUX LIQUID 27-Oz. Pkg. **39¢**

SOAP LUX 3 Reg. T. **29¢**

SOAP LUX 2 27-Oz. T. **29¢**

CONDENSED ALL LIQUID SWAN 27-Oz. Pkg. **39¢**

DETERGENT RINSO BLUE Giant **29¢**

VICK'S VAP-O-RUB Reg. Box **59¢**

PRELL LIQUID Reg. Box **69¢**

VITALIS Reg. Box **79¢**

HAIR SPRAY AQUA NET Reg. Box **79¢**

We could give you a thousand reasons to visit
Plymouthland '65
Here are sixty of 'em

22
Furys... the biggest, plushiest Plymouths ever



18
Belvederes



18
Valiants



2
Barracudas



There's something for everyone at Plymouthland

RUSHING MOTOR CO.
215 S. SEAMAN EASTLAND, TEXAS

SLICED BACON

Calif. Navel Oranges lb. **19¢**

MacMoys SUPER SAVE

Home Owned—Home Operated 400 S. Seaman

Pecan Bake Show Rules Announced by HD Agent

Home Demonstration Agent Beverly Nicholson announced the following for the 12th Annual East-County Pecan Show Bake to be held in Ranger, and 12, as follows:

ADULT DIVISION:

There shall be five divisions of products with a reward for each:

Pies — must enter one pie
Cakes — must enter one cake
Candy — must enter at 8 pieces
Cookies — must enter at 8 cookies
Nut Bread — must enter whole loaf

2. All entries must contain pecans.

3. Anyone, man or woman, from this county or an adjoining county may enter products in the show.

4. All entries must be entered and in place by 11:00 a.m., Dec 11, when the judging will begin.

5. The two judges will be trained in Home Economics.

6. Score cards will be used to judge entries in all 5 divisions and cash prizes and ribbons awarded according to score.

7. There will be a Grand Champion and a Reserve Champion for the whole show.

8. All entries of Home Demonstration Club members

become the property of the bake show to be sold and the proceeds will go to Home Demonstration Council, with this exception: all first, second, and third place winners in all divisions, Grand Champion and Reserve Champion, become the property of the bake show to be sold and the proceeds will go to H. D. Council. All entries, except those of Home Demonstration Clubs must be claimed and removed from the building between 4 and 5 p.m., December 11, 1964, or they will become the property of the bake show to be sold and the proceeds will go to the Home Demonstration Council.

9. Products entered in the bake show, belonging to Home Demonstration Club members and the winners, will be sold, but can not be taken from the building until 12 p.m., Dec. 12, 1964.

10. Ribbons and cash prizes can be picked up between 12-1 p.m. Dec. 12, 1964.

Please bring your products on disposable plates, foil or paper, or pieces of stiff card-

board so that there will be no risk of losing cake or pie plates.

YOUTH DIVISION:

1. Any 4-H Club member or F.H.A. member may enter the above five divisions. (They will be displayed the same as above, but will be judged separately.)

2. All rules listed above will apply to the youth division.

3. All prizes above will apply to the youth division. (First, Second, Third in all divisions, Grand Champion and Reserve Champion.) These prizes will be given in both the Adult Division and the Youth Division.

PECAN CENTERPIECE:

1 There will be three prizes given to the top three entries.

2. All entries must have in the arrangement, pecans or parts of the pecan plant, such as the leaves.

3. Anyone, man or woman,

from this county or an adjoining county may enter an arrangement in the show.

4. All entries must be entered and in place by 11 a.m., Dec. 11, 1964.

5. The arrangements remain in place until Saturday, Dec. 11, 1964.

6. Ribbons and cash prizes can be picked up between p.m. Dec. 1, 1964.

Bowling at Fiesta Bowl

LADIES TUESDAY NIGHT LEAGUE
December 1, 1964

	W	L
Altman's	82	22
Koen Salvage	70	34
Johnson Appliance,		
Ranger	65	39
KERC	62	42
Scott's Bait House	60	44
Spot Cafe, Cisco	53	46
Modern Dry Cleaners	43	56
Poe Floral	44	60
Central Drug	40	64
Hollywood Vassarette		
No. 1	40	64
Hollywood Vassarette		
No. 2	39	65
Fiesta Bowl	16	88
High Team 3 Games		
Altman's	2495	
Koen Salvage	2422	
Scott's Bait House	2228	
High Individual 3 Games		
Eula Smallwood	560	
Jane Carter	535	
Modell Gann	518	
High Team Game		
Altman's	883	
Koen Salvage	853	
Scott's Bait House	770	
High Individual Game		
Eula Smallwood	209	
Helga Tiner	201	
Modell Gann	189	

LADIES WEDNESDAY NIGHT LEAGUE
December 2, 1964

	W	L
Scott's Bait House	73	23
Fiesta Flips	58	38
Rutherford Chevrolet,		
Cisco	55	41
Fiesta Bowl	44	52
Frozen Food Locker,		
Ranger	32	64
Anderson Chevrolet,		
Ranger	26	70
High Team 3 Games		
Rutherford Chevrolet	1654	
Anderson Chevrolet	1578	
Fiesta Bowl	1576	
High Individual 3 Games		
Lola Cozart	435	
Hattie Weathers	431	
Lazelle Johnson	416	
High Team Game		
Fiesta Flips	583	
Rutherford Chevrolet	574	
Scott's Bait House	557	
High Individual Game		
Lazelle Johnson	176	
Lola Cozart	172	
Joy Lynn Maynard and		
Hattie Weathers	162	

Early Filing Is Urged For New SS Claimants

Planning on filing a social security claim early next year? If so, it would be a good idea to talk with a representative of the Abilene social security office on one of the dates shown below, according to R. R. Tuley, Jr., district manager.

By inquiring before retiring, more exact plans may often be worked out as to the effective date of the claim, what age proof will be acceptable, what records of earnings may be required, etc., he went on. A field representative of the Abilene office will be in Cisco at the Chamber of Commerce at 10 o'clock on these dates: December 9 and 30.

Early Filing Is Urged For New SS Claimants

Planning on filing a social security claim early next year? If so, it would be a good idea to talk with a representative of the Abilene social security office on one of the dates shown below, according to R. R. Tuley, Jr., district manager.

By inquiring before retiring, more exact plans may often be worked out as to the effective date of the claim, what age proof will be acceptable, what records of earnings may be required, etc., he went on. A field representative of the Abilene office will be in Cisco at the Chamber of Commerce at 10 o'clock on these dates: December 9 and 30.

READ THE CLASSIFIEDS

WE PAY YOU TO SAVE WITH US



Piggy banks are a good place to save — if you're saving small change. But when that change grows into dollars, it's time to put your money in one of our savings accounts. Here, it will not only be safely insured up to \$10,000, but your money will also earn for you at a big 4 1/4% rate of interest. OPEN YOUR SAVINGS ACCOUNT TODAY AT

1st FEDERAL SAVINGS & LOAN ASSN.

204 Main RANGER MI 7-1611

INSURED UP TO \$10,000

BUSINESSMEN:

a vital fact to remember:

9 OUT OF 10

shop the

Yellow Pages

Today, most people use the Yellow Pages directory because it's the easiest, fastest way of buying, renting, leasing, or ordering services.

With so many people using the Yellow Pages on so many occasions, can you take chances of being overlooked? Make your business easy to find by being represented under each product, service, or brand-name you sell.



Yellow Pages

THE PLACE WHERE BUYERS AND SELLERS GET TOGETHER

More on the way every day! Thanks for waiting!

Your wait for one of these new 1965 Chevrolets is about over—and we want to thank you for your patience. Come see us now. When you get behind the wheel, you'll be glad you waited!



'65 Chevrolet It's longer, wider, lower. It's swankier, more spacious. You could mistake it for an expensive car—if it weren't for the price.



'65 Chevelle Fresh-minted styling. V8's available with up to 350 hp. A softer, quieter ride. And it's as easy-handling as ever.



'65 Chevy II Clean new lines. Fresh new interiors. A quieter 6 and—V8's available with up to 300 hp. Thrift was never so lively.



'65 Corvair It's racier, roomier, flatter riding. With more power available—up to 180 hp in the new top-of-the-line Corsair.

More to see, more to try in the cars more people buy

Order a new Chevrolet, Chevelle, Chevy II, Corvair or Corvette now at your dealer's

FULLEN MOTOR COMPANY INC.

Eastland



Get This 32-Piece Early American Glassware Set Absolutely FREE!

ANOTHER EXTRA BONUS OFFERED TO YOU IN APPRECIATION OF YOUR PATRONAGE BY YOUR FRIENDLY PHILLIPS 66 DEALERS IN EASTLAND COUNTY

No Limit!

HERE'S HOW YOU CAN COLLECT YOUR SET

With each gasoline fillup (minimum 10 gallons) you will receive FREE one tumbler (your choice of three sizes.) With each Lubrication, Oil and filter change you receive FREE your choice of either pitcher, the cream and sugar set or the salt and pepper set.

This beautiful set matches the beautiful punch set given away last year.

DON RUPE'S
Shady Oak 66 Station
Cisco

ROY WESTFALL'S
66 Service Station
Cisco

BELL'S
66 Service Station
Eastland

MONUMENTS
WEATHERFORD PHONE LY

RANGER DRIVE-IN THEATRE

Highway 80 — East on Ranger Hill
ADULTS 50c KIDDIES UNDER 11 FR
Box Office Opens 6:30 - Show Starts 7

THURSDAY — FRIDAY — SATURDAY
DECEMBER 11 - 12 - 13

IT'S LUSTFUL . . . UPROARIOUS AND GLORIOUS

BEST PICTURE OF THE YEAR!
ACADEMY AWARD WINNER

TOM JONES
EASTMANCOLOR

ALBERT FINNEY HUGH GRIFFITH

IDEAL CHRISTMAS GIFT! GIVE ENTERTAINMENT THIS YEAR

INTERSTATES

BOOK OF THEATRE TICKETS ON SA NOV

IT'S A BARGAIN . . . DISCOUNT BONUS WITH EACH BOOK

AN INTERSTATE THEATRE

MAJESTIC

NOW thru SATURDAY
W-T-F Open 4:45 — Shows 5:15 - 7:15 - 9:15
Sat. Open 12:45 Shows 1:15 - 3:15 - 5:15 - 7:15 - 9

America's Greatest Country Music Man, the Immortal Hank Williams

Your Cheatin' Heart

SEE THESE UNFORGETTABLE MOMENTS!

His First Success
His Last Performance
His First Love

HEAR THESE GREAT HANK WILLIAMS HITS!

GEORGE HAMILTON · SUSAN OLIVER
RED BUTTONS · ARTHUR O'CONNELL

START ACCUMULATING YOUR SET TODAY

- 60 Ounce Pitcher
- Eight 15-ounce ice tea tumblers
- Eight 10-ounce tumblers
- Eight 5-ounce juice tumblers
- One 18-ounce juice pitcher
- Four piece cream and sugar set
- Salt and Pepper shaker set

SUPPLIES ARE LIMITED
No Stamps with Glassware

FLINTLOCK says:
Going hunting is lots of fun
Be sure of your target
Be sure of your gun

Be a safe shooter
THE NATIONAL RIFLE ASSOCIATION
Eastland County Rifle and Pistol Club

WATCH REPAIR
at Beskow's. Let us make your old watch like new. Years of experience, finest materials and equipment go into every watch repair job

BESKOW JEWELRY
W. Main EASTLAND MA 9-2529

Gifts FOR YOUR OWN SANTA!

WARELIKS Your Gift Headquarters

Courthouse Records

- Marriage Licenses
- Oil & Gas Leases
- Court Proceedings
- Property Transfers

Car Registrations
David Allsup, Chevrolet, Ranger.
Gary Smith, Chevrolet, Ranger.
H. G. Rippey, Chevrolet pickup Ranger.
Fred F. McPherson, Chevrolet, Eastland.
R. F. Reed, Chevrolet, Eastland.
Evans C. Hood, Chevrolet, Eastland.
C. E. Meyer, Chevrolet, Gorman.
P. S. Bailey, Buick, Eastland.
Joe M. Young, Chevrolet, Ranger.
T. C. Paxton Ford, Cisco. Superior Fire Place Company, Chevrolet pickup, Eastland.
V. R. Whittington, Chevrolet, Eastland.
H. V. Hodges, Chevrolet, Eastland.
Ben Hamner, Chrysler, Eastland.
M. M. Thorne, Ford, Cisco.
J. C. Harner, Ford, Eastland.
C. B. Wright, Ford, Rising Star.
R. M. Sneed, Ford flat-bed truck, Eastland.

Suits Files
George Ann Johnson, by next friend, vs. Jerry Winfrey, damages.
Joy Latreece Hamilton vs. Jimmie E. Hamilton, divorce and child custody.
Louise Cole vs. Joe Cole, divorce.
First National Bank of Gorman vs. Derwin Nabors, suit on note.
Marvin Wesley Crawford vs. Judith Earlene Crawford, divorce and child custody.
Wanda Sue Barnes vs. Gilmer Gordon Barnes, divorce, child custody and division of community property.

Marriage License
Donald Ray Taylor and Elizabeth Pearl Harris.
Terry Ray Young and Hazel Edwards.

Instruments Filed
Leona Owen Aschbaker, et vir, to R. G. Fincher, quit claim deed.
Roy Blair, et vir, both deceased, to the public, proof of heirship.
Roy D. Blair, et ux, to Eva Mae Hampton, et vir, assignment of vendors lien.
L. J. Baggett, et ux, to C. F. Robertson, et ux, warranty deed.
A. B. Berryman to Abb Drilling Co., Inc., assignment and oil, gas and mineral lease.

A. B. Berryman to Ervin Curt Open, assignment and oil, gas and mineral lease.
A. B. Berryman to Maxwell L. Bailes, assignment and oil, gas and mineral lease.
A. B. Berryman to Maxwell S. McKaye, assignments and oil, gas and mineral lease.
A. B. Berryman to Joe Wood, assignment and oil, gas and mineral lease.
Joe Bowles, et ux, to East-

land National Bank, deed of trust.
J. B. Boggs, et ux, to Emma Lou Proctor, deed of trust.
Lillian Shertzer Caudie, individual, to Lloyd Swindle, warranty deed.
Alice Harding Clifford, et vir, to Mrs. Lillian Nelson, assignment.
Earl Conner, Jr. to Mid-State Homes Inc., trustees deed.
W. A. Collins, et ux, to Texas Electric Service Company, easement and right of way.
Investment Company Inc., Dallas Small Business, to Alliance Business Inc., assignment, mechanic v. materialman's lien and deed of trust.
B. K. Drake, et ux, to Joe D. Parsons, mechanic v. materialman's lien.
Rosie Dobbs Downing, et vir, to B. D. Wisdom, et ux, warranty deed.
Varge Daniel, et ux, to Federal Land Bank of Houston, deed of trust.
First Federal Savings and Loan Association of Ranger to Miss Vesthia M. Greer, release of deed of trust.
First National Bank of Cisco to Theron J. Graves, right of way, release.
George P. Fee to Lone Star Gas Co., easement of right of way.
First Federal Savings and Loan Association to Luther R. Cohlke, quit claim deed.
N. D. Gallagher Clay Products Corporation to State of Texas, notice of franchise tax lien.
John Hardin, Jr. to Mrs. Lillian Nelson, assignment.
Russell Hill, trustee, to C. C. Cornelius, trustees deed.
Charles B. Harris to Ronnie Duaine Rich, et ux, warranty deed.
R. M. Johnson, et ux, to L. B. Carlile, quit claim deed.
B. W. Martin to First National Bank of Cisco, assignment and deed of trust.
J. E. Matthews to V. M. Tollett, et al, warranty deed.
E. H. Mills, et ux, to Col. B. Mills, warranty deed.
James McCormick, et ux, to Modern Homes Construction Company, warranty deed.
W. F. Owen to R. G. Fincher, quit claim deed.
S. E. Owen to R. G. Fincher quit claim deed.
Etta Parks, deceased, to the public, proof of heirship.
"Poor Boys" Automotive Service to the public, assumed name.
Stephenville Producing Credit Association of deed of trust, release of deed of trust.
Elnora Spradling, et vir, to D. L. Martin, et ux, release of vendors lien.
Hilde Squiers, et vir, to Cyrus Albert Brannon, et ux, warranty deed.
Texas American Family Life Insurance Company to the public, assumed name certificate.
Tex-Star Oil and Gas Corporation to A. B. Berryman, assignment of oil, gas and mineral lease.
B. D. Wisdom, et ux, to

Plans Made For Carbon Reunion

A group met in Carbon recently with a number of Carbon residents, and it was decided by the group that a CHS Homecoming would be held July 3, 1965.

Registration will begin at 9:30 a. m. and cold drinks and sandwiches will be available during the day, according to Mr. Euell Allison. The evening meal will be at 6 p. m., catered by Eubank's Cafeteria of Cisco, plates will be \$1.50 each.
All ex-students of Carbon High School will be sent letters and anyone interested

may attend the homecoming. Anyone knowing the names and addresses of ex-students, please write or contact Allison of Carbon.

Over 15 Billion Paid By Texans

The Internal Revenue Service Statistics of Income contains these interesting figures: During 1962, almost five million Texans signed their names to individual income tax returns. These voluntary taxpayers reported some \$15,439,451,000 in adjusted gross income. The biggest part of this — some \$12,237,916,000 — came from salaries and wages.

On a nationwide basis, some 99 million Americans signed tax returns, showing an adjusted gross income of \$348,706,728,000 — some 283 billion of this also came from salary and wages.

PROVIDING EVERY KNOWN BENEFIT

Professional service and merchandise of unquestioned quality. Helpful personal attendance upon the needs of every family we serve. The superior facilities of our modern funeral home provide every possible comfort.

Our comprehensive price-range meets the needs of all who call us. Our membership in the ASSOCIATED FUNERAL DIRECTORS SERVICE qualifies us to serve wherever death may occur in the country. Protective, known-in-advance charges.

Arrington Hamner Funeral Home
301 S. Lamar
EASTLAND, TEXAS

"FANTASTIC" "UNBELIEVABLE" PRE-CHRISTMAS CLEARANCE SALE

SAVE UP TO **50% AND MORE**

Bring Your Gift List And Save on Every Item! NOW!

CENTRAL DRUG IN EASTLAND

Challenges the Prices of Discount Stores (Anywhere!)

- Pottery ● Household Appliances
- Figurines ● Bill Folds
- Tricycles ● Hobby Horses
- Paint Sets ● Dishes
- Silverware ● Toys
- Wall Plaques ● Lamps ● Razors
- Cosmetics ● Jewelry
- Watches ● Radios
- Fishing Reels ● Fishing Rods
- Flashlights ● Christmas Wrappings
- Christmas Light ● Buy NOW And Save
- Overnight Bags ● Luggage (Towne)
- Shaving Kits ● Wheel Barrows
- Garden Tools ● Cameras
- Swing-Top Trash Cans ● Pocket Knives

Etc., Etc., Etc. - COME SEE!

Shop NOW And SAVE BIG!

Save on Better Merchandise With a Better Selection at **CENTRAL DRUG**

Whittenton T. V. Repair
Guaranteed Service
RCA & Sylvania Tubes & parts.
AT WESTERN AUTO
MA 9-2011

LAUNDRY SERVICE

- Family Finish
- Rough Dry
- Linen Supply
- Free Pickup and Delivery
- A Complete Laundry Service

Cisco Steam Laundry
HI 2-2151
MA 9-2122

LET US CHECK AUTO IGNITION SYSTEM NOW!

Complete Auto Repairs Safety Inspection Center

24 HOUR WRECKER SERVICE

Allen Auto Repair
AT RUSHING MOTOR CO.
215 SOUTH SEAMAN

Phone MA 9-2270
Night MA 9-2224

Make Sure Your Auto Starts When You Do!

THE CLASSIFIEDS

APPLICATION
for Invitation to Enter **GOLDEN GLOVES**
College Regional Tournament at College Physical Education Bldg. Jan. 28, 30 - Feb. 1

Boys 16 years or older who are qualified and of standing. No fee of any kind.

in Open Class

in Novice Class for beginners only

in High School Class, exclusively for H. S.

Age _____ Occupation _____

(House number and street) (City) _____

Number _____ School _____

Number of bouts) (Years of boxing) _____

Had previous Golden Gloves experience? _____

When and how many bouts won? _____

Golden Gloves, Ranger Junior College, Ranger, Texas