

W. Hoffmann Died Tuesday

(Continued from Page 8)

Carl William Hoffmann, former mayor and considered pillars upon which the city was built, was held at 3 p.m. at the First church.

Bits

By H.V.G.

TEACHERS TAKE NOTE: The Eastland schools has hit its 20th year. The 11th week, enrollment hit 771 and enrollment, 41, making total of 812 living scholars. (Receipts separately simplified that's the way the school for them). Looking at a few years, white enrollments in schools goes like 1945, 1962, 730; 1961, 719; 1959, 721; and 1958, 767. Negro enrollment is presently like high school, five in and 18 in elementary were 38 Negro year.

measured 1.77 inch Wednesday morning. The Recorder Assembly Smith reports, and the peanut have talked with say it — it doesn't go long. This been more like No. 1 agree?

report that Hos- administrator Leon Mus- back from another amination with his specialists and good. His official "take it easy," hard for a busy Leon but has promise heed. . . . Bet one would make him it would be for the United Fund drive to . . . So if you haven't part, why not do about nine worth-ones and Leon a getting your con- . . . The goal is right der line and your put it over. You'll upon in this paper can use to send in with. (No extra dangling partici-

that the local De- Party could still use ations too to wrap expenses for the re- . . . You might neck with Mike Col- this . . . Mayor aton, speaking for ed City Commission, at business houses between 2:3 and 3 p.m. Tuesday to honor the former Eastland Carl William Hoff-

for Mr. Hoffmann in Eastland Metho- at 3 p.m. Tues-

your ticket yet POLICEMAN'S Dec. 4, \$1.50 any policeman.

for details or a Low improvement Loan at National Bank EASTLAND, TEXAS

Officiating was Dr. Cyrus Barcus, pastor, and burial was in Eastland Cemetery under direction of Arrington Hamner Funeral Home.

Mr. Hoffman died at 4:30 p.m. Sunday at Eastland Memorial Hospital, which he had re-entered Saturday after having been at home for a short time following earlier hospitalization. He had been in ill health for several months.

His place of death was in the hospital to which he had devoted so much of his means and talents in building.

Born Aug. 6, 1895 in Nebraska City, Neb., Mr. Hoffmann came to Eastland at the end of World War I and entered the oil business. He married Miss Bessie Hilton in Eastland Jan. 25, 1923.

He operated Hoffmann Drilling Co. and was in the oil producing business. He was a past president of the West Central Texas Oil and Gas Producers Assn.

Mayor in Eastland prior to and during the early part of World War II, Mr. Hoffmann was cited just this past year by the Eastland Chamber of Commerce as one of the city's Most Outstanding Men.

A Mason and Shriner, he (Continued on page 8)



C. W. HOFFMANN SR. . . . Eastland benefactor

T&P to End Two Trains On Thursday

Two Texas and Pacific Railway passenger trains serving Eastland, Ranger, and Cisco will be discontinued Thursday, according to an announcement from the Dallas office.

The last eastbound run will leave El Paso at 12:50 a.m., Mountain Standard Time, Thursday, and the last westbound run will leave Fort Worth en route to El Paso at 10:55 a.m. Thursday. The trains are numbers 21 and 22.

Permission was received by the T&P Tuesday morning from the Railroad Commission to eliminate the two daily passenger trains from the schedule because of financial losses incurred.

Two other passenger trains operating through here will continue to pass through on the same schedule.

Eastbound 26 will leave El Paso at 6:30 p.m. (M.S.T.) and arrive in Fort Worth at 9 a.m. Westbound 27 will leave Fort Worth at 10:35 p.m., Central Standard Time, and arrive in El Paso at 12:50 p.m. (M.S.T.).

Trains number 26 and 27 are the ones which give important mail service to West Texas and will still have good passenger equipment, according to the announcement.

\$50, 6 Turkeys Given Saturday

Old Rip Scrip Drawing winners Saturday were Mr. T. A. Frichard, who won \$50 with a ticket from Super Save Mrs. Don Hull of Carbon won \$30 with a ticket from Western Auto; Vera Thompson won \$10 with a ticket from Robertson's T.V.; and Earl Lee won \$10 with a ticket from Safeway.

Turkey winners were Mrs. Sam Herring, Mrs. H. S. Lewis, Susan Tucker, Mrs. Neil Turner of Flatwood, Earl Lee and Wynn Bean.

Tickets from the last drawing will be carried over to the next drawing, which will be held on the west side of the square, Nov. 28.

Shop Eastland FIRST!

Cab Fares Upped; Sewer System Rapped by State

Cab fare are going up in Eastland, new parking meters are to be purchased and the city's sewerage disposal plant is less than perfect.

These matters occupied the meeting of city commissioners this week as Mayor Frank Deaton presided Monday evening. Commissioners M. A. Treadwell Jr. and Curtis Koen were present.

Permission was granted to Mr. Fritz Jones, operator of City Cab Co. to raise his 50-cent fares from 35 cents to 50 cents, after a lengthy discussion as to whether the increase in rates would curtail his business.

Mr. Jones, who bought the cab firm from Mr. Sam Wallace recently, told the commissioners that the rates had not been increased for 13 years, and in view of increased operating costs, insurance, fuel, etc., the need for an increase is imperative.

Mr. Kelly, a driver for Mr. Jones, was also present. City Manager Lewis Tiner asked what rates are in Cisco and Ranger and was told by Jones that 50 cents is standard. Commissioner Koen made the motion to increase rates and Dr. Treadwell seconded.

Mr. Henry Pullman was present but left when he was told that no action was to be taken on the matter of opening a street off East Main St. adjoining his business. A petition from another citizen regarding the street is being

CALL Bert Herridge, your dealer for Fuller Brush Co. MA 9-1453.

H-Vassarette Plant Expansion Contract Officially Signed Here

Work Will Begin Immediately On Site

The Hollywood-Vassarette Manufacturing Co. plant in Eastland will be increased in size by over 50 per cent, according to an official announcement made jointly this week by D. E. Vieregger, plant manager, and H. T. Wilson, president of the Eastland Industrial Foundation.

The contract between the manufacturing company and the Eastland Foundation was officially inked at 1:30 p. m. Tuesday.

The Foundation, which already owns the present plant facilities, will pay for the remodeling and expansion, to be built to the company's specifications and under their direct supervision.

Construction will begin immediately, Wilson said, and is expected to be completed by early spring. The increased employee buildup will begin then, Manager Vieregger said, indicating that the increase will be gradual up to some 300 employees. The firm presently employs some 200 workers.

The project calls for a 10,600 square foot extension, to be built on the north side of the present 17,800 square foot building, and the addition of a 250 by 250 foot paved parking lot, also on the north side. The Foundation has recently purchased two acres to the north of the present two-acre tract.

Construction will be of steel beam and cinder block with a colored metal north exterior. The main entrance will be located on the north side. The present entrance, located on the east, facing College St.,

will become a service entrance, Vieregger said.

Close negotiations between members of the firm and the local foundation members has been underway for several months, working out specifications and agreements.

Cost of the entire project is expected to be somewhere in the neighborhood of \$54,000, Wilson said.

Mr. Vieregger said: "I would like to take this opportunity for myself and on behalf of Munsingwear, Inc. to thank the Industrial Foundation and the citizens of Eastland and Eastland County for the warm and efficient cooperation they have extended to us in the planning of this expansion."

"This is another example of the type of splendid relationship which has been afforded to our company over the years and which has made this plant a happy and successful establishment in the community."



OFFICIAL SIGNING—Don Vieregger, Frank Sayre and H. T. Wilson.

"We look forward to many more years of growth and prosperity in this community."

The additional 100 employees will mean an additional \$250,000 in payroll for Eastland County, Vieregger said. Employees come from throughout the county and in some instances, from outside the county, to work at the plant.

Hollywood-Vassarette is a division of the nationally-known firm of Munsingwear Inc. and

the Eastland plant manufactures garments of underwear for women.

Mr. Wilson said: "Eastland can be very proud of its Industrial Foundation. Through it, the building expansion program now underway at the Hollywood-Vassarette plant was made possible. We all know that for our area to grow, it must increase its industry."

"And one of the finest ways to accomplish this is by the expansion of existing industries who are already our friends. "Eastland is very fortunate to have such a fine company as Munsingwear located here. And with this start, we are looking forward to many more projects through the Eastland Industrial Foundation for the economic betterment of our City." (Continued on Page 7)

Fund Started for Leon Lakekeeper's Child

Haden Lee Johnson isn't very old — but when he's older he'll know that he has a lot of friends in Eastland. Actually, Haden Lee is only seven weeks old, but for a boy so young, he's already had major surgery, and it is for this reason that friends — those who know him and some who don't — have started a special fund for him.

He's the son of Lake Leon Keeper and Mrs. James Johnson. Born Sept. 29, the tot's problems began with what was diagnosed at his six-weeks check-up as a birth defect and he underwent surgery at Hendrick Memorial Hospital in Abilene last Friday. His parents got to bring him home Sunday.

Haden Lee probably doesn't know much about the opera-

tion because it was complicated, involving the insertion of a special tube from his brain to his heart to drain off excess spinal fluid there. And the unfortunate thing is that the youngster is apparently in store for quite a few more such major undertakings.

Realizing that his father is a hard-working public employee, who if not underpaid, certainly isn't overpaid, good people in Eastland decided to begin a fund for the tot.

Donations of any amount will be accepted in his behalf by Mrs. Chapman at the Lake Leon Boatel, or at the Eastland Telegram. All will be acknowledged and given to the Johnsons.

Haden Lee has a brother, Leslie, two. His father, James, 30, is the son of Mr. and Mrs. J. J. (Buster) Johnson of Lake Leon, and his mother, Berta, is the daughter of Mr. and Mrs. Henry Hardin of Eastland.

As he grows, larger tubes will be needed and in two or three years, extensive tests of Haden's various glands will be made.

But for now, his friends are at bat for him.

THE 7-11 DRIVE-IN REST for fun

Traffic light: a trick to get pedestrians halfway across the street.

HAVE YOU BEEN MISSED?

If you have not yet given to the United Fund fill out this blank and mail to United Fund, Eastland, Texas. Thank you.

In consideration of the subscription of others, I promise to pay to the EASTLAND UNITED FUND, during the fiscal year ending Dec. 31, 1965.

A TOTAL OF:		Total Subscribed
<input type="checkbox"/>	To be paid directly to UF monthly starting	\$
<input type="checkbox"/>	To be paid directly to UF quarterly starting	Amt. Paid Herewith
<input type="checkbox"/>	To be paid directly to UF on	\$
Signature		
Address		
(If you've been missed, please consider this a personal invitation to support YOUR United Fund.)		

HAS VISITORS
Recent visitors of Mr. and Mrs. Alvin Kincaid were Mr. and Mrs. Paul Kincaid of Colorado; Alta Kincaid, a student in Abilene Christian College; Mrs. R. H. Whittaker of Coleman; Mrs. Tom Stewardson of Santa Anna; and Mrs. W. R. Swope of Fort Worth.

BREAD of Life

To know the love of Christ, which passeth knowledge. —Eph. 3:19.

It passeth knowledge! That dear love of Thine, Jesus! Savior! yet this soul of mine Would of Thy love know more and more.

Premier Cage Tilt Pits Mavs With Comanche

The first basketball game of the season, and the first to be played in the new gym, will take place Friday, Nov. 20, at 7 p.m., when Eastland will play Comanche.

A good crowd is hoped for to make the opening of the gym one of the "grandest" openings ever.

Game time is 7 p.m. with a boys and girls games set.

The Eastland Maverick basketball season got underway Monday, with the Mavericks beginning practice for the 64-65 season.

The Mavericks, who are exceedingly proud of their new gym, have been working hard on drills and on offense and defense; after having only one week's practice, will face Comanche, who will have also practiced only a week, here at the new Maverick gym Friday following the Mavericks' game, which will begin at 7 p.m.

Denson Moody, who is a graduate of Abilene Christian College, is Maverick coach.

Boys who reported for basketball practice last Monday were Randy Butler, freshman; Kenny Cogburn, senior; Ken Tyerla, senior; Wayne Walden, senior; Mike Miller, senior; Terry Treadwell, senior; Homer Terry, junior; Mickie Lewis, senior; Larry Wilson, junior; John Moylan, junior; Garry Rollins, senior; James Whitehead, sophomore; Jim Herridge, sophomore; Russ Herridge, freshman; Steve Lund, freshman; Billy Manke, sophomore; Bob Day, freshman; Gary Spradling, freshman; Dan Washington, junior; Edward Ivory, freshman; Hayden Wilson, junior; Norman Rhodes, senior; Wade Thomas, freshman; Jim Pat Miller, junior; Charles Moseley, junior; and managers, Gary Butler and Steve Clark.

Battle Jury Selection Is Long, 2-Day Prelude

Testimony got underway Wednesday morning in the Battle murder trial in 91 District Court after a long two days taken up the questioning of 44 potential jurors.

The 12th juror was qualified about 7:30 p. m. Tuesday. Six were seated Monday and six Tuesday.

James Battle, 49-year-old Negro, is being tried for the July 4 slaying of Don Gonzales at the Little Gem Cafe in Ranger. Battle appeared in court accompanied by his wife and small daughter.

The death penalty is being asked — which made jury selection difficult. From an original list of 50 prospective jurors called for the case which began Monday, 24 were excused before the trial opened and attorneys began whittling the list of 26 remaining prospectives Monday. From that 26, these were seated: Mrs. B. H. Clifton of Eastland, James Reid of Eastland, Jack Whitehead of Cisco, Mrs. P. A. Cox of Eastland, Jerry Carter of Eastland and M. H. Perry of Eastland.

Sheriff Lee Horn brought in a list of 25 extra talesmen Tuesday morning (two of whom were excused) and attorneys began questioning.

Seated Tuesday were J. D. Parsons of Eastland, Alvy Taylor of Cisco, K. D. Butler of Eastland and C. L. Noble of Eastland, C. F. Coats of Cisco and C. A. Nance of Cisco.

District Attorney Earl Conner, Jr. is prosecuting and Eastland Attorney Bill Hart is defense attorney. Battle, through Hart, asked for and was denied a motion for continuance as the trial got underway Monday.

The defendant is charged with murder with malice aforethought and line of defense is self defense.

Juror questioning followed this pattern with prospectives on the stand some ten or 12 minutes: Have you read or heard about the case? Does the fact that a man has been indicted influence your thinking as to his guilt or innocence?

Do you believe a person to be innocent until proven guilty? Do you understand what murder with malice aforethought means? With-

(Continued on page 2)

W. H. Millican, 90, Pioneer Resident Buried Tuesday

Funeral services were held Tuesday at 10 a.m. in the Arrington Hamner Chapel for William Henry Millican, Sr., age 90, who passed away in the Ranger General Hospital last Sunday after an illness of four weeks.

Mr. Millican was a former resident of Breckenridge, moving to Eastland 38 years ago.

He is survived by his wife, Mrs. B. H. Clifton of Eastland, two sons, William of San Antonio and Eugene of Abilene; two daughters, Mrs. Alvin Harris of Eastland and Mrs. Joe Bowles of Abilene; two brothers, Jim Millican of Houston and Fate Millican of Portersville, California one sister, Mary Henson of Portersville 21 grandchildren and 30 great grandchildren.

Burial was in the Eastland Cemetery. Johnson Smith, Homer Smith, Guy Roberson, Bob Boles, Gene Boles, and Gene Millican were pall bearers.

Freyschlag INSURANCE weather report

THURSDAY — Mild. Sun rises 6:43, sets 4:47. Moon rises 5:09 p. m. Fishing good. FRIDAY — Blustery. Sun rises 6:45, sets 4:46. Moon rises 5:55 p. m. Fishing fair. SATURDAY — Snow or rain. Sun rises 6:46, sets 4:46. Moon rises 6:53 p. m. Fishing fair.

SELL AND PROFIT... BUY AND SAVE... GET A BETTER JOB... HIRE GOOD HELP!

Read and Use the Want Ads!

CALL MA 9-1707

Announcements

MASONIC LODGE NO. 467

Meets second Thursday of each month at 7:30 p. m. in the Masonic Hall. Call E. M. Simpson, W. M., MA 9-1665 or L. E. Huckabay, Sec., MA 9-1391 for information.

EASTLAND ROTARY CLUB

Meets each Monday noon at White Elephant Restaurant in Eastland. Cyrus Barcus, president.

Notice

NOTICE: Save money. Have your tires retreaded for winter wear. Most sizes, \$7.95. One year guarantee. Jim Horton Tire Service, Eastland, Texas.

NOTICE: Will trade Pfand Stamps for Gold Bond Stamps. Phone MA 9-2413.

UNDER NEW MANAGEMENT NOTICE: Purchase of Dairy Treat, 814 West Main. Tommy McCoy, MA 9-1512.

NOTICE: Expanded line, now complete all makes, models of typewriter and adding machine ribbons. Check the Telegram office.

NOTICE: Largest stock of office supplies available at the Telegram office.

NOTICE: Free demonstration of Merle Norman Cosmetics at Ruby Lee's Beauty Shop. All type beauty work, special 60. cold wave permanents, 403 S. Lamar St., Phone MA 9-2188.

WE BUY, sell, trade, repair, paint and finance trucks, trailers, truck and trailer equipment. Over three acres of trucks, trailers and used parts. New IH-C trucks always in stock. Call or come by now. Johnston Truck and Supply, 725-2181, Cross Plains. We specialize in heavy duty and special equipment.

HAY BAILED: Regular hay, 30 cents; and peanut hay, 25 cents. Call L. B. Walker, 2501, Olden.

NOTICE: Barbecue, pit cooked from choice heavy beef. Barbecue to go. Highway 80 West, 2200 Commerce, Eastland.

NEW TAXI FARE RATES — Effective Nov. 23. Basic rate with the city limits of Eastland from 6:30 a. m. to 10 p. m. 50c. Basic rate within the city limits of Eastland from 10 p. m. to 6:30 a. m., \$1.00. All stops 10c for three minutes. No time calls.

ROLLINS & SONS GULF SERVICE

Call for Appointments on Wash - Grease Oil Changes
500 W. MAIN
MA's 9-8840
We Give S&H Green Stamps

EASTLAND AUTO PARTS MACHINE SHOP

300 S. Seaman
MA 9-2158
FULLY - EQUIPPED
AUTOMOTIVE
VALVE GRINDING
BRAKE DRUM TURNING
HEAD SURFACING
VALVE JOBS
BLOCK BORING
SLEEVE INSERTING
VALVE SEATING

COMPLETE LINE
AUTOMOTIVE
TRUCK TRACTOR
PARTS
ALWAYS IN STOCK

AUTO PARTS

300 S. Seaman MA 9-2158
EASTLAND

IT'S terrific the way we're selling Blue Lustre for cleaning rugs and upholstery. Rent electric shampooer \$1. Coats Furniture Co. 75

THE AUTHORIZED Singer Sewing Machine representative will be at Modern Dry Cleaners each Tuesday. For information call or come by Modern Dry Cleaners, 210 South Seaman. Phone MA 9-1344, Eastland.

NOTICE: Fresh dressed hens at Walker's Dressing Plant through Thanksgiving. Phone MA 9-1192.

UNDER NEW MANAGEMENT — Tomac's Truck Stop Cafe, formerly Eastland Truck Stop. Wanted: waitresses and cooks.

NOTICE: Newest line of attention-getting specialty items to keep customers coming back. Calendars, fans, pencils, ball points, money bags, balloons, etc., etc., available at The Eastland Telegram.

THE BOARD OF Trustees of the Olden Independent School District will accept sealed bids on a one-half ton 1950 Chevrolet pickup until 7 p. m., Nov. 23. All bids will be opened at that time. The board reserves the right to reject any or all bids. The pickup is available for inspection at the Olden School Building. Bids should be mailed to the Olden School.

NOTICE: Come see holiday beauties for the 0 to 4s, in knit sleepwear (with caps and bell), suits, velvet dresses, Mrs. Day's shoes, coveralls (all colors and Thermal too) — everything for the little tot, and bridge gifts too at Mrs. Houle's Babyland, 612 S. Daugherty, MA 9-2089.

LEGAL NOTICE
The Board of Directors of Eastland Memorial Hospital will accept sealed bids on a one-half ton, six cylinder 1957 Chevrolet pickup until 5 p.m. November 27. The Board reserves the right to reject any or all bids. Bids should be mailed to Leon Musgrove, Eastland Memorial Hospital.

Wanted

NURSE NEEDED: To direct health services for children. Must be trained, experienced, white, 30 to 50 years of age. Good salary. Send brief resume to Box A, Eastland Telegram.

WANTED: Position open for married couple to live and work with children. Must be white, unencumbered, 30 to 50 years of age, and have a high school education. Good salaries, comfortable living quarters, and rewarding work. Send your qualifications to Box A, Eastland Telegram.

WANTED: All kinds dirt work, have D7 Cat. dozer for tank cleaning, terracing, brush clearing, or what have you. Call Brooks Dirt Work, HI 2-3291, Cisco, or write Box 666, Cisco.

MATTRESSES

Save up to 50% renovating choice of color and firmness. Complete bedding. Made and guaranteed by WESTERN MATTRESS CO., San Angelo. Phone MA 9-1342 or MA 9-1304, Eastland and leave address.

PERMANENTS
\$12 Lanolin Waves — \$8.50
\$10 Creme-Oil Waves \$7.50
Other waves \$10 and up

Hasham Beauty Bar

WALKER'S Dressing Plant Custom Dressing
Phone D. J. Walker
Eastland MA 9-1192

WANT-ADS

The People's Market Place!
Now's the time to sell or buy band instruments, pianos, bicycles, shotguns, and so forth. Want-Ads in this newspaper get results.

WANTED — To buy warehouse building approximately 20x40 feet... to be moved. Call HI 2-2244 in Cisco.

WANTED: Carpenter work; also taping, bidding and free estimates. Call MA 9-1654, U. V. Williams.

For Sale

FOR SALE: Trailer-house, 10 by 57 feet. Call MA 9-2756 or write to R. D. Cate, Route 1, O'Brien, Texas.

FOR SALE: Turkeys, dressed or live weight. Call Mrs. Ella Tidwell, 2543, Desdemona.

1964 ZIG ZAG. Makes buttonholes, fancy patterns without attachments. Need party with good credit to take over payments of \$6.86 or \$41.25 cash. Write Box O in care of the Telegram.

FOR SALE: '56 Ford, one-half ton pickup, fair condition. First \$250 cash will buy. Call after 5 p. m., MA 9-2051, Darrell Cooper.

FOR SALE: 1960 model Chevrolet V8 pickup. About 40,000 miles. Short wheel base. See at 319 East Main, Ranger after 5 p.m. Jimmy Ashcraft.

FOR SALE: Remington portables. Brand new. Envoy II, \$59.95. Monarchs, \$79.95, (both plus tax). Eastland Telegram. For gifting, for schooling, for self.

FOR SALE — Headquarters for Famous Cedar Crest work shoes and boots. Dress and work oxfords, work shoes, black, brown, tan, rawhide and rough out slip on Wellington boots. Several styles of lace up high top work and hunting boots. Also, steel toe and insulated boots, from \$6.95 to \$12.95. Army Surplus Store, Eastland, Texas. 3 mos.

FOR SALE: Young's Goat Island at Lake Leon Summer cabin — electricity, deeded land, \$1,000. Call MA 9-1878 or contact James W. Young.

FOR SALE: 1961 Dodge pickup, 8 cylinder, good condition. Standard shift. See at 612 W. Patterson or call MA 9-1361 or MA 9-1193.

FOR SALE: Remington portable typewriters — just right for students (and reasonably priced too) Telegram office.

FOR SALE: Imprinted Christmas cards of all varieties and styles. Pick yours now for the best selection. Telegram office.

FOR SALE: Four large evaporative air conditioners. Contact Mrs. Jack Jernigan at Harelik's Department Store.

FOR SALE: Two and three bedroom houses at Breckenridge. Finance available. See or call O. E. Bradford, house-mover, HI 9-4506 or HI 9-3783, Breckenridge.

FOR SALE: Silver-gray mouton, \$25.00. Hip-length. See at Modern Dry Cleaners.

FOR SALE: Automatic washing machine and electric heater. See Mrs. Annie Bryan, 509 South Daugherty.

FOR SALE — Suburban home with 80 acres three miles southwest of Cisco. Modern ranch style home has three bedrooms, den, two baths, hardwood floors, etc. Place has large lake, good house water, big 24x80 barn, good fences. 30 acres cultivated, balance pasture. Half minerals. See or call owner: Buddy Dolgener, Route 4, Cisco. Phone HI 2-1468.

FREE

Estimates on RE-ROOFING
Or Repair of Your Old Roof.
Residential and Commercial
Eastland Roofing Co.
Noble Squiers
Phone MA 9-2370

Insurance

Real Estate
D. L. Kinnaird
Life - Fire - Auto - Farm
Polio - Bonds
42 years in the Insurance
Business in Eastland

Rentals

FOR RENT: Three bedroom, city conveniences. \$50 monthly. Five miles northeast of Eastland. Call Ranger MI 7-1063.

FOR RENT: Two bedroom furnished house. 1209 West Commerce. Phone MA 9-2224.

FOR RENT: Three bedroom unfurnished house, apply Ruby Lee's Beauty Shop, Phone MA 9-2168.

FOR RENT: Unfurnished house, 412 East Sadosa. Phone MA 9-1977.

FOR RENT: Four room apartment, walk-in closet, two beds. Call MA 9-2186.

FOR RENT: Unfurnished, two-bedroom house on Park Hill. 503 South High Street, \$35. Call MA 9-1417.

FOR RENT: Two bedroom duplex, unfurnished, close in. Apply at 210 East Valley after 6 p. m.

FOR RENT: Furnished, two-bedroom lake cottage, \$45. Contact Mrs. S. J. Chapman at Lake Leon Boat-Til.

Real Estate

FOR SALE — South Hillcrest choice house, large fenced lot. Three bedrooms, living room, dining room, kitchen, den, lots of good storage. Best location in Eastland. M. A. Treadwell, Sr. MA 9-2017.

FOR SALE — Three nice homes. Bargain prices. One small equity. All well located. M. A. Treadwell, Sr. MA 9-2017.

FOR SALE: House and lot of Mr. T. J. Greenwood, on High Street. Contact Mrs. Oscar White, Route 2, Box 210, Rising Star.

FOR LEASE — Caddo area deer lease, wood hunters. Bill Harrison, 505 S. Bassett. Phone MA 9-1463.

Card of Thanks

CARD OF THANKS
Thanks to the VFW for being so kind and considerate while my husband has been in the VA Hospital in Dallas. Mrs. Thomas F. Pierson

READ THE CLASSIFIEDS

LAUNDRY SERVICE

- Family Finish
- Rough Dry
- Linen Supply
- Free Pickup and Delivery
- A Complete Laundry Service

Cisco Steam Laundry
HI 2-2151
MA 9-2122

Priced for **QUICK SALE**
Nice Modern House and several large lots

Contact **D. L. KINNAIRD**
REAL ESTATE

POE FLORAL

When Its Flowers Say It With Ours
Experienced designers at your service.
Highest quality stock and material assure your satisfaction.
Since 1946
Eastland
MA 9-1711 609 W. Main

Eastland Memorial Hospital

The following persons were listed as patients at Eastland Memorial Hospital Wednesday: Velma Hunt, Gorman, surgical. Mrs. H. D. Warren, medical. Mrs. Jim Hallmark, medical. Mrs. W. H. Richardson, medical. Mrs. W. H. Millican, medical. Mrs. T. L. Lasater, medical. Sabas Martinez, Cisco, accident. W. T. Liles, medical. Myrtle Howard, medical. Lillie Sneed, medical. Mrs. Charlie Ables, medical. Mrs. R. L. Taylor, medical. George Miller, medical. Ida Belle Box, medical. T. M. Alford, medical. Mrs. Jimmie L. Jones, Ranger, surgical. Mrs. R. V. Lewis, Ranger, medical. Mrs. J. R. Gilbreath, medical. Pearl Bennett, medical. Mrs. J. E. Turner, medical. Mrs. Earl Pyle, Cross Plains, surgical. Mrs. Joseph Housson, Ranger, OB. Mrs. John B. Swint, surgical. Mrs. E. R. Bisbee, Cisco, surgical. Mrs. James Ravenscraft, Cisco, surgical. Sandra Parsons, Olden, medical. Mrs. L. V. Luker, Ranger, surgical. Mrs. Truman Boggs, surgical. Charles Harper, medical. Kenneth Simpson, Cisco, medical. Mrs. H. J. Lane, medical. R. J. Lane, medical. Joseph M. Perkins, surgical. James A. May, medical. Oscar Parr, medical. Baby Girl Housson.

BATTLE . . .

(Continued from Page 1.) out malice? Are you willing to judge the credibility of the witnesses? Will you serve the state and defense both fairly if picked as a juror? Are you prepared to remain locked up, away from your family and home throughout the trial? and do you have conscientious scruples against capital punishment? It was the last question that invariably brought "challenge for cause" from one or the other of the attorneys. Prospective jurors questioned and excused Tuesday were: Kay Jackson, N. C. Nix, J. D. Jordan, Elvy Taylor, Clyde Custer, J. T. Waddell, M. F. Claborn and Mrs. Jack Hailey, all of Cisco; Gene Rhodes, Joe Tow, W. A. Leslie, Guy Sherrill, all of Eastland. Excused after the 12th juror was picked were J. H. Reynolds, Roy Pippen and Mrs. Charles Moad, all of Cisco and Bobbie Wood of Eastland.

J. B. Tankersley Auctioneer
Action of the Auction
Eastland, Texas
709 S. Halbryan

FOR SALE
Small farm. Five miles N-E of Eastland. Grass and cultivated land. Improved 5 room house. Priced to sell.

D. L. KINNAIRD REAL ESTATE
207 W. Main, Ph. MA 9-2544

Special Notice

Have your car PermaGlazed today with PermaGlaze Auto Polish. The new miracle glaze that shines like a diamond. It lasts and lasts and lasts. After I polish your car with PermaGlaze you never wax your car again. Made for the world's finest and most expensive motor cars. Why not have yours PermaGlazed today. You will be glad you did.
The price is right . . .
Only \$10
Call Marvin Grubb
MA 9-2547
Free Pickup Service.

CAB FARES . . .

(Continued from Page 1.)

Health Department in the form of a letter, read by Tiner, in which the state health officials pointed out that the Eastland system, built in 1920, is in a state of deterioration, not up to modern treatment standards and topographically - poorly located. The state board recommended that a professional engineer be hired to study, design and supervise the construction of a new treatment system. That represents some \$250-\$300,000, Tiner told the commissioners. Commissioners agreed that petitions could be raised to help the location process, and Tiner explained it had been recommended to him that the addition of an additional pump to re-cycle the refuse would certainly help the situation.

NEW GYM NOW IN USE

Final steps in construction were completed on the new Maverick Gymnasium this week. After installation of bleachers, blackboards, and lockers, Coach Denson Moody, basketball coach, reported the gym to be finished. Architects for the gym were Boone and Pope of Abilene, and general contractors for the job were Kinard - Beck, also of Abilene. The same designers and builders built the new Elementary School. The gym has seating capacity of 600. The gym is the newest and most modern in district 10-A. There are shower and dressing facilities for both boys and girls of the home team and the visiting team. Actual cost of the gym couldn't be stated, because the gym and the Elementary School were both on the same contract and were built by the same builders. The Mavericks make their debut Friday night at 7:00 here at home against the Cross Plains Bisons. The girls' A team game precedes the boys' game.

EASTLAND TELEGRAM

110 W. Commerce St. — Eastland
Phone MI 9-1707
(Consolidate with Eastland Chronicle, established 1911, and Eastland County Record, established in 1913)
Entered as second class matter at the Post Office at Eastland, Texas, under the act of Congress March 3, 1879.
Published Semi-Weekly — Thursdays and Saturdays
By Eastland County Newspapers, Inc.
H. V. O'BRIEN, Editor

SUBSCRIPTION RATES: By carrier in city, \$3.00 or 65c month; one year by mail in county, \$3.00; by mail elsewhere in state, \$5; one year by mail state, \$6.

NOTICE: Any erroneous reflection upon the standing or reputation of any person, firm or corporation which may appear in the columns of this newspaper be gladly corrected upon being brought to the attention of the editor.

Member WEST TEXAS PRESS ASSOCIATION

WATCH REPAIR
Years of experience. Materials and equipment into every watch repair. Let us give you your old watch like new.
BESKOW JEWELRY
210 W. Main EASTLAND

GET A GOOD START Here!

KEEP ENGINE TUNED
Cold weather is on engine repair. Drive in today. Our experts put our top running cars.

Complete Auto Repairs Safety Inspection

24 HOUR WRECKER SERVICE
Allen Auto Repair
AT RUSHING MOTOR CO.
215 SOUTH SEAMAN

Notice:
New Service Available For Eastland and Area:
CONSTRUCTION AND DIRT WORK
Specializing in SEPTIC TANK JOBS (No Road Expense) Dozers, back hoe, dump trucks, air compressor.
No job too big, or too small.
Call today for information and estimates.
JOHN HOLT TRUMAN BOGGS
401 S. Halbryan
PHONE:
MA 9-1795 Day
MA 9-2027 Night
MA 9-1423 Night

DR. C. E. PAUL
Chiropractic Health Service
OFFICE HOURS
Mon-Wed-Fri — 9 to 12; 2 to 7
Tues-Thurs-Sat — 8 to 2
or by appointment
Hwy. 80 & Ave. 1 — CISCO — Phone 611

WORTH FOOD MART

The SURE SIGN OF QUALITY!



Prices Effective Nov. 19 thru Nov. 21, 1964



OCEAN SPRAY CRANBERRY SAUCE
WHOLE or JELLIED
2 16-Oz Cans 39¢

- GREEN BEANS** 3 No. 303 cans 69¢
- WHEAT MEAL** Light Crust White or Yellow 2-lb. Pkg. 19¢
- POTATOS** Sugary Sam 2 No. 2 1/2 cans 49¢
- APPLES** Dole Chunks 2 No. 211 cans 39¢
- FRUIT Cakes** 7-oz. Pkg. 29¢
- WHEAT CORN** 6 No. 303 cans \$1.

- PUMPKIN** Del Monte or Libby's 2 No. 303 Cans 23¢
- PIE APPLES** Comstock 2 No. 2 Cans 49¢

TURKEY

SUNCO fancy U.S.D.A. Inspected Grade "A"
TOMS 16 to 20-Lbs. Avg. Wt.
HENS 10 to 14-Lbs. Avg. Wt.

31¢

35¢

Round STEAK W. C. Q. Heavy Beef Lb. **79¢**
BACON Ra.h Blackhawk Sliced 1-lb. Pkg. **49¢**

ROAST ARM ROAST Rump or Pikes Peak W. C. Q. Heavy Beef Lb. **79¢**
BAR-B-Q BEEF W. C. Q. Heavy Beef Shoulder Lb. **59¢**
Underwood's 14-oz. Pkg. **89¢**

FROZEN FOOD FEATURES

Apple, Mince, or **PUMPKIN PIES** Libby - 8-in. 3 For **\$1.**
LIBBY Broccoli Spears or Cauliflower 2 10-oz. Pkgs. **49¢**

CLIP AND SAVE!
100 BONUS S&H Green Stamps with this Coupon & Purchase of A 2 lb. 6 oz. Pkg. of Armour's TURKEY BREAST or ROAST Void After Nov. 20, 1964
WORTH FOOD MART

FRYER LIVERS 1-lb. Pkg. **59¢**
CHUCK ROAST Boneless Beef W. C. Q. Lb. **69¢**
SHRIMP Gulf Princess Pealed & Deviened 1-lb. Pkg. **\$1.29**

CHECK THESE VALUES

- MINCE MEAT** Borden's None Such 28-oz. Pkg. **59¢**
- MINCE MEAT** With Brandy 18-oz. Pkg. **53¢**
- NESTLES** 2 6-oz. Pkgs. **39¢**
- WILD RICE** Uncle Ben's 6-oz. Box **49¢**
- ALUMINUM FOIL** Kaiser Broiling 74" x 20 Ft. Roll **39¢**
- CANDIED PICKLES** Whitfield Crispy 16-oz. Btl. **39¢**
- DATES** Dormedary Pitted or Chopped 8-oz. Pkg. **25¢**
- LISTERINE** Antiseptic Reg. 98c Size 14-oz. Btl. **65¢**
- TOOTH PASTE** Listerine 2-tubes in one carton Reg. 59c Size **39¢**



CRISCO 3-Lb. Can **59¢**

U.S. No. 1 RUSSET POTATOES 10-Lb. Cello Bag 79¢

Save Here **S&H DAYS**



TANGERINES Florida Fancy Zipper Skin Lb. **19¢**
CARROTS Fresh and Crisp 2 Lb. Cello Bag Ea. **19¢**
RADISHES Garden Fresh 2 Cello Pkgs. **19¢**

CLIP AND SAVE!
BONUS S&H Green Stamps with this Coupon & Purchase of (2) Pkgs. any var. Pillsbury CAKE MIXES Void After Nov. 20, 1964
WORTH FOOD MART

CLIP AND SAVE!
50 BONUS S&H Green Stamps with this Coupon & Purchase of Any (2) btl. all var. Wishbone SALAD DRESSING Void After Nov. 20, 1964
WORTH FOOD MART

CLIP AND SAVE!
100 BONUS S&H Green Stamps with this Coupon & Purchase of (1) 3-lb. Can Rath Blackhawk CANNED HAM Void After Nov. 20, 1964
WORTH FOOD MART

Garden Fresh Green **ONIONS** 2 Bunches **15¢**
Fresh Crisp Salad Lettuce **ROMAINE** Lb. **19¢**
Ocean Spray **CRANBERRIES** Lb. Box **25¢**

MIX or MATCH NUTS
Brazil Almonds Pecans Filberts Walnuts Lb. **55¢**

CLIP AND SAVE!
BONUS S&H Green Stamps with this Coupon & Purchase of (1) 13 1/2-oz. Can Planter's COCKTAIL PEANUTS Void After Nov. 20, 1964
WORTH FOOD MART

CLIP AND SAVE!
50 BONUS S&H Green Stamps with this Coupon & Purchase of (1) 8-oz. Can McCormick's BLACK PEPPER Void After Nov. 20, 1964
WORTH FOOD MART

CLIP AND SAVE!
50 BONUS S&H Green Stamps with this Coupon & Purchase of (1) 46-oz. Can Johnson's KLEAR WAX Void After Nov. 20, 1964
WORTH FOOD MART

CLIP AND SAVE!
50 BONUS S&H Green Stamps with this Coupon & Purchase of (1) 1/2-Gal. Ctn. Foremost BUTTERMILK Void After Nov. 20, 1964
WORTH FOOD MART

CLIP AND SAVE!
50 BONUS S&H Green Stamps with this Coupon & Purchase of (1) Johnston's Frozen FRUIT or CREAM PIE Void After Nov. 20, 1964
WORTH FOOD MART

FB Appreciation Dinner Set For Extension Personnel

An appreciation dinner for Extension Personnel in Farm Bureau District VII will be held Nov. 21 at 7 p.m. in the Browntowner Hotel in Brownwood. It will be a public relation program, not only with extension people, but also other groups who work with agriculture.

Tickets for the dinner will be available at the Farm Bureau office.

The Eastland County Farm Bureau Board of Directors met in their regular monthly meeting Nov. 16, at 7 p.m., in the office location, with President Jack Cozart presiding. Invocation was given by Luke Palmer and roll call was answered by 16 directors.

Secretary - Treasurer Ray Norris gave the finance report for October, followed by a membership report, given by Cyrus Justice, membership chairman.

For the fiscal year of 1964, which ended Oct. 31, Eastland County Farm Bureau reached an all-time high of 622 members, which included 97 new members. Mrs. Jean Harbin, Route 1, Eastland, won the \$10 award for the Farm Bureau member signing up the most members for this year. Membership in the Texas Farm Bureau for the fiscal year of 1964 reached an all-time high of 92,552 members. Jack Cozart appointed the following to serve on the

budget committee: Ray Norris, Henry Fry, Billy Claborn, Clyde Coats, L. A. Harbin and Sam Kimmell.

Those present at the meeting were Mr. and Mrs. Jack Cozart, W. O. Cantwell, Billy Claborn, J. C. Coats, Henry Fry, L. A. Harbin, A. W. Hendricks, Glenn Jordan, Cyrus Justice, Sam Kimmell, Mc. and Mrs. John Love, Ray Norris, Mr. and Mrs. Luke Palmer, R. L. Ricks, Herman Scafer, Howard Wade, Dora Schaefer and Mr. and Mrs. Joe Browning.

Football Fare For Lions Tues.

Southwest Conference Football, vintage 1963, was program for the Lions Club Tuesday at their regular luncheon meet at the White Elephant. Everett Plowman arranged for the film and Earnest Moore was projection operator. Guest was F. M. Rollins.

Cadet Thompson Is At Beeville

Marine Aviation Cadet Charles R. Thompson, son of Mr. and Mrs. Joseph O. Thompson, is undergoing flight training with Training Squadron 26 at the Chase Field Naval Auxiliary Air Station, Beeville.

He will receive instruction in the United States on the single seat, supersonic jet trainer, the Grumman "Tiger." Instruction will include fighter tactics and air to air gunnery.

Upon completion of the Training Squadron 26 syllabus, Thompson will be commissioned a Second Lieutenant and receive his "Wings of Gold."

Recent guests in the home of Mr. and Mrs. W. F. Deaton were her sisters, Mrs. Allie Bridges, Mrs. Lottie Vaden and Mrs. Lucille Vaden.

Olden WMU Studies Frontiers Of Advance At Regular Meet

The Woman's Missionary Union of the Olden Baptist Church met Monday, Nov. 9 for further study of the foreign mission book, "Frontiers of Advance."

The meeting opened with the song, "Come Women Wide Proclaim," with Mrs. Bob Farrell at the piano and Miss Nanie Allmon gave a prayer, using scripture from Hebrews, Second Chapter. She also led the prayer for the missionaries.

Mrs. Lester read scripture from John, followed by Mrs. I. E. Talley bringing a lesson on the third chapter of the book of John, pertaining to religions of Persia, Africa and Indonesia. Mrs. Talley emphasized the importance of winning India to Christ.

Prayer, led by Mrs. Myrtle Warren, closed the meeting. Present were Mrs. Talley, J. D. Browning, Lester, Farrell, Warren and Miss Allmon.

Hothouse Visit Set Thursday

A meeting will be held Thursday for persons associated with extension work in Agriculture and Home Economics. Dr. John E. Larsen, vegetable horticulturist of the A&M Extension Service will be present to confer with Agriculture Demonstrator Wayne Westerman, Pioneer Community, who has over an acre of plastic hothouse tomatoes and who wants to also try lettuce and cucumbers under plastic this winter.

The group plans to have lunch at the Victor Hotel Cafeteria in Cisco at 11:30 a.m.; however, if the cafeteria is not open for lunch, they will dine at the Spot Cafe, according to J. M. Cooper, county agriculture agent. From there the group will go via Nimrod to the Westerman farm one and one-half mile north of Pioneer, arriving there at approximately 12:30 or 12:45.

Cisco Boy, 14, Injured In Fall

Tommy Boyd, 14-year-old son of M. and Mrs. Bobby Lee Boyd, Route 1, Cisco, received head injuries Saturday when a horse fell with him. He was rushed to the Cisco Hospital, then transferred to Abilene, where he is still unconscious and is listed as critical.

Tommy is a seventh grade student in Moran. His grandparents are Mr. and Mrs. Homer Boyd of Cisco and Mrs. Ethel Hall of Alaska.

Mrs. Hanna Shows Slides

The Rotary Club met Monday in the White Elephant Restaurant and Bernard Hanna, in charge of the program, presented his wife, who showed slides of her recent trip to Holland, where her brother was buried in World War II.

There were three Rotarian visitors present, Mr. E. W. Mince of Cisco, Mr. Russell Payne of Breckenridge, and Mr. Elmer Rau of Madera, Calif. Another guest, introduced by Miss Sharon Sayre, was Karen Bond, an Eastland High School Senior student.

The president of the club, Rev. Cyrus Barcus, will be moving from Eastland in the near future and Vice-President Jim Horton, will act as president until another is elected, according to Secretary Kenneth Thompson.

Bill Bass Is QB Club Prexy; Projects Named

A Quarterback meeting was held at the White Elephant Restaurant Monday, at which time, new officers were elected. The new officers are Bill Bass, president; Pat Miller, vice-president; and Dr. Fehrman Lund, secretary and treasurer.

Also, plans were made for the up-coming Football Banquet, to be held Dec. 8, at the new school cafeteria. Bill Brasher, a coach at Texas Western University, will be guest speaker at the banquet, according to Darwin Miller.

Tickets are \$2.50 each and can be purchased at the Men's Shop and the Corner Drug. The banquet will be catered by Mrs. Gerald Wingate, Mr. Miller said.

Other plans included the First Annual Eastland High School Invitational Basketball Tournament to be held Dec. 10, 11 and 12.

Brady Singing Set

The McCulloch County Singing Convention will meet Sunday, Nov. 22, at 2 p.m., in the Central Baptist Church, 601 South China Street, in Brady. Special guests will be "The Singing Bell Family Quartet" of Temple, and everyone is invited to attend.

MONUMENT
SINCE 1884
WEATHERFORD PHONE LY

BORROW HERE TO BUY A HOME

Right now is a good time to buy a home. Not only are there many outstanding buys, but it is easier right now to obtain a loan that will fit your budget and needs. First Federal Savings & Loan Assn. in Ranger invites you to come in and discuss your home mortgage problems with no obligation, of course, and remember — **LOANS AVAILABLE RIGHT NOW** at

1st FEDERAL SAVING & LOAN ASSN.

204 Main RANGER MI 7-10





Thanks!

The magnificent 1965 Cadillac is once again in production. Our thanks to those unprecedented numbers of people who have already placed their orders. Their patience will soon be rewarded.

All eleven models of the great 1965 Cadillac are once again coming off the production line—and into showrooms. We regret that production had to be delayed more than a month following the announcement of this great new car. For we know the inconvenience that it caused the thousands of devoted Cadillac admirers who have placed their orders. But patience is seldom as richly re-

warded as it will be for those who take title to this magnificent automobile—easily the most exciting Cadillac in history. Its new beauty and luxurious interiors surpass even traditional Cadillac standards. Its many personal options have made it the most desired automobile of all time. And its new handling ease must be experienced to be believed. See and drive this great car soon.

So new! So right! So obviously  Cadillac

SEE THE 1965 CADILLAC—THE STANDARD OF THE WORLD—AT YOUR AUTHORIZED DEALER

Pipkin Olds-Cadillac

314 W. Main Street

Eastland, Texas

Get This 32-Piece Early American Glassware Set Absolutely FREE!

ANOTHER EXTRA BONUS OFFERED TO YOU IN APPRECIATION OF YOUR PATRONAGE BY YOUR FRIENDLY PHILLIPS 66 DEALERS IN EASTLAND COUNTY

No Limit!

HERE'S HOW YOU CAN COLLECT YOUR SET

With each gasoline fillup (minimum 10 gallons) you will receive FREE one tumbler (your choice of three sizes.) With each Lubrication, Oil and filter change you receive FREE your choice of either pitcher, the cream and sugar set or the salt and pepper set.

This beautiful set matches the beautiful punch set given away last year.

DON RUPE'S
Shady Oak 66 Station
Cisco

ROY WESTFALL'S
66 Service Station
Cisco

BELL'S
66 Service Station
Eastland

START ACCUMULATING
YOUR SET TODAY

- 60 Ounce Pitcher
- Eight 15-ounce ice tea tumblers
- Eight 10-ounce tumblers
- Eight 5-ounce juice tumblers
- One 18-ounce juice pitcher
- Four piece cream and sugar set
- Salt and Pepper shaker set

SUPPLIES ARE LIMITED
No Stamps with Glassware

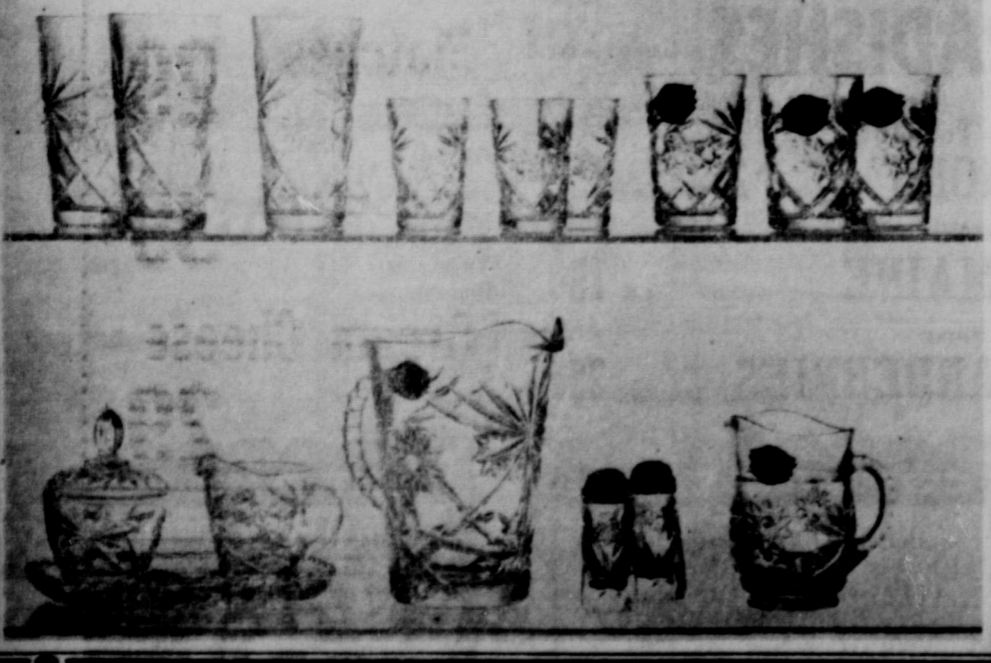

Pre-Thanksgiving Sale

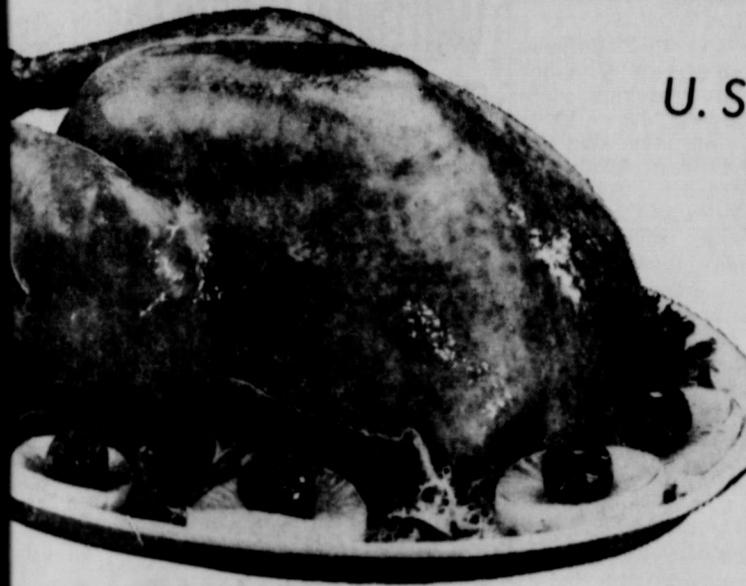

U. S. D. A. GRADE A

TURKEY

Fancy, Government Inspected, Grade A.

TOM TURKEYS

16 to 24-Lb. Avg. **39¢** Lb.

HEN TURKEYS

10-Lb. and Up **33¢** Lb.

Smoked Bacon Armour's Star or Safeway. Flavorful. 1-Lb. Pkg. **49¢**

Pork Roast Boston Butt. Rich with flavor. Lb. **39¢**

Pork Ribs Pork. 3 to 5-Lb. Avg. Lean and meaty. Lb. **35¢**

Oysters Gulf Coast Oysters 12-Oz. Can **93¢**
West Coast Oysters 12-Oz. Can **69¢**

Imperial Sugar Imperial Or Great Western Beet. 5-Lb. Bag **45¢**

Raspberry Sauce Cape Cod Jellied. 2 No. 300 Cans **39¢**

Fruit Cocktail Town House. For salads or desserts. 3 No. 303 Cans **59¢**

Sliced Peaches Old Ivory Whole. 2 No. 2 1/2 Cans **45¢**

Crackers Nabisco Warm Welcome. 9 1/2-Oz. Box **43¢**

Cookie Mix Sunshine. Serve to the kids. 14-Oz. Pkg. **39¢**

Mix Duncan Hines. Deluxe. Assorted Flavors. Layer. Reg. Box **41¢**

SHOP SMART... SAFEWAY GIFT ORDERS!
Anyone on your Christmas list a sure-to-please...
Certificate ★ \$5.00 Denomination
Key Certificate ★ \$10.00 Denomination

Tea Tenderleaf (5¢ Off Label). 1/2-Oz. Jar (10¢ Off Label) **44¢**

Biscuits Ballard Sweetmilk or Pillsbury Buttermilk. 3 8-Oz. Cans **29¢**

Oats Now's the time to serve oats for breakfast. 5-Lb. Bag **61¢**

Oats 42-Oz. Box **57¢**



Pumpkin Pie Or Mince. Bel-air. Serve for Thanksgiving Dinner. 24-Oz. Pkg. **39¢**

Ice Cream Lucerne Party Pride, Pistachio Holiday flavor. 1/2-Gal. Ctn. **75¢**

Baby Okra Whole Bel-air Frozen. Or Bel-air Blackeye Peas. 4 10-Oz. Pkgs. **\$1**

Round Steak Full Cut, U.S.D.A. Choice Grade Heavy Beef. The perfect steak for company dinner. Lb. **75¢**

Sirloin Steak U.S.D.A. Choice Grade Heavy Beef. Serve steak for dinner tonight. Lb. **85¢**

T-Bone Steak Or Club Steak. U.S.D.A. Choice Grade Heavy Beef. Lb. **95¢**

5-Lb. Bag **45¢**

2 No. 300 Cans **39¢**

3 No. 303 Cans **59¢**

2 No. 2 1/2 Cans **45¢**

10¢ OFF Regular Price of Any Regular 12-Oz. Pkg. Safeway Mild or Sharp. **CHEDDAR CHEESE**

BAKERY FRESH...
Coffee Cake Mrs. Wright's Mincemeat. 11-Oz. Pkg. **35¢**
Mincemeat Snails Mrs. Wright's. 4-Ct. Pkg. 10-Oz. Pkg. **35¢**

MORE GOOD VALUES!
Coconut Baker Angel Flake. Tasty and delicious. 3 1/2-Oz. Tin **25¢**
Marshmallows Fluff-Puff. Tasty in many desserts. 1-Lb. Bag **27¢**
Snack Crackers Busy Baker. Tasty and delicious snacks. 1-Lb. Box **35¢**
Sweet Peas Town House Fancy. Full of garden sweetness. 2 No. 303 Cans **41¢**
Imperial Sugar Powdered, Light Brown or Dark Brown. 1-Lb. Pkg. **17¢**
Coffee Maryland Club. All Grinds. (2-Lb. Can, \$1.73) 1-Lb. Can **87¢**
Shortening Fluffo Golden. Bake sunshine into foods. 3-Lb. Can **77¢**
Lux Soap White or Assorted Colors. Gentle. 2 Bath Bars **33¢**
Lifebouy Soap Toilet Soap. White, Coral or Pine. 2 Bath Bars **39¢**

FROZEN FOOD VALUES...

This Coupon Worth 100 Free Gold Bond Stamps
Plus your regularly earned Gold Bond Stamps with the purchase of **Any Half or Whole SMOKED HAM**
Coupon Expires November 21, 1964.

This Coupon Worth 75 Free Gold Bond Stamps
Plus your regularly earned Gold Bond Stamps with the purchase of **One 25-Pk. x 18-Inch Roll Reynolds Heavy Duty ALUMINUM FOIL**
Coupon Expires November 21, 1964.

This Coupon Worth 50 Free Gold Bond Stamps
Plus your regularly earned Gold Bond Stamps with the purchase of **7-Oz. Aero Lucerne CREAM TOPPING**
Coupon Expires November 21, 1964.

This Coupon Worth 25 Free Gold Bond Stamps
Plus your regularly earned Gold Bond Stamps with the purchase of **10-Lb. Bag RED POTATOES**
Coupon Expires November 21, 1964.

This Coupon Worth 50 Free Gold Bond Stamps
Plus your regularly earned Gold Bond Stamps with the purchase of **TWO-1-Lb. Pkgs. Sunnybank CORN OIL MARGARINE**
Coupon Expires November 21, 1964.

Safeway Guarantee!
Every item at Safeway is sold on a Moneyback Guarantee. This means the full purchase price will be cheerfully refunded on any item that does not give you complete satisfaction.
Shop Safeway with Confidence!

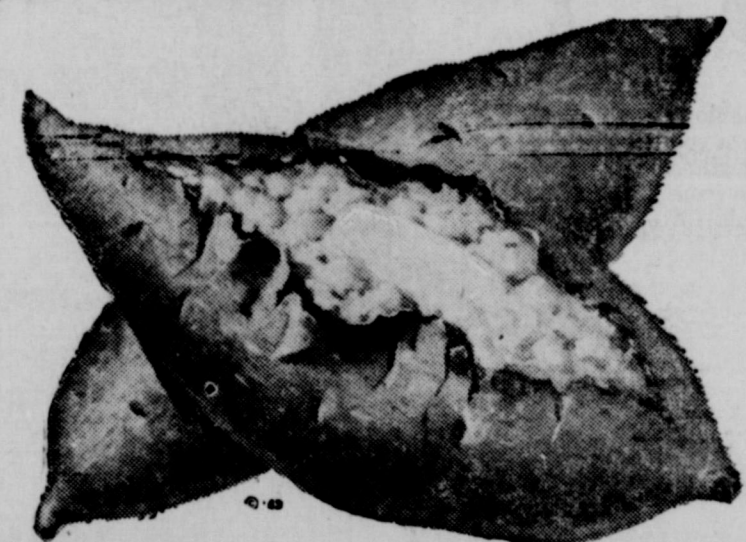

EAST TEXAS

YAMS

An Old Southern favorite. Serve with Pork Roast. Lb. **10¢**

Rutabagas A Southern favorite. Lb. **10¢**
Parsley Enhances flavor of omelets. Bunch **10¢**
Mushrooms Gourmet's Delight! 6-Oz. Cup **39¢**
Coconuts Fresh and Tasty! Each **15¢**
Chestnuts Fresh. A taste treat. Lb. **29¢**

Fluffy All Extra Fluffy Detergent. Gets clothes sparkling. 19-Oz. Box **32¢**
Detergent All. All purpose. For controlled suds. 24 Oz. Box **39¢**
Rinso Blue All purpose detergent. (5¢ Off Label). Large Box **27¢**

Libby Pumpkin Fancy. Just right for Pumpkin Pies. 2 No. 303 Cans **25¢**
Green Beans Del Monte Cut. Rich, delicate flavor. 2 No. 303 Cans **45¢**
Golden Corn Highway Whole Kernel. Full of country sweetness. 2 12-Oz. Cans **27¢**

Sweet Potatoes Highway Cut-N-Whole. Serve with Turkey. No. 2 1/2 Can **19¢**
Fresh Eggs Breakfast Gems. "A" Quality Large. Doz. **45¢**
Cream O' The Crop Large "AA". Doz. **55¢**

Pascal Celery Serve with cheese. Each **10¢**
Cranberries Red, ripe beauties. 1-Lb. Pkg. **25¢**
Onions Yellow. Serve liver and onions. 3-Lb. Bag **25¢**

Breeze For fine things. All purpose detergent. Large Box **33¢**
Wisk Liquid Detergent. For everything you wash. 16 Oz. Plastic **39¢**
Lux Soap Toilet Soap. Beauty Bar. Assorted Colors. 2 Reg. Bars **23¢**

Matches Diamond King Size. 50 Ct. Deluxe Book. **29¢**
Preserves Empress Peach. A breakfast treat. 20 Oz. Jar **39¢**
Cream Cheese Lucerne. New at Safeway. 8 Oz. (2-3-Oz. Pkgs. ... 27¢) Pkg. **29¢**

Prices and Coupons Effective Thurs. Fri. and Sat. November 10, 20 and 21, in Eastland. We Reserve the Right to Limit Quantities. No Sales to Dealers.

SAFEWAY

Mr. and Mrs. R. B. Abbott spent last weekend in Abilene visiting with their daughter and family. Mr. and Mrs. Roger Froehlich.

Visiting last weekend in the home of Mr and Mrs. Weldon B. Armstrong was their son, Larry, a student at North Texas University of Denton.

Your Problems Are Our Business —

... or at least some of them are. For example, we Americans can't get along without the automobile. As a consequence we have problems some of which may be very grave and expensive. So we look to insurance — which is strictly American — for what relief it will afford. It can't solve all our troubles, but in the past 40 years it has saved our customers an untold amount of money by simply having the kind of insurance that paid off when needed. Are you adequately insured?



Earl Bender & Co.

Eastland (Insurance Since 1924) Texas
112 W. Commerce MA 9-1077

City Service Set Wednesday

The community Thanksgiving Service will be held Wednesday, Nov. 25, at 7:45 p. m. in the First Baptist Church.

The Rev. H. B. Terry, pastor of the Bethel Baptist Church, will bring the message and the host-pastor will be Rev. Haston Brewer.

Mr. and Mrs. Robert Whiteley of Fairfield, Illinois, and three children, Robby, Ricky and Licia Lynn, will visit her parents, Mr. and Mrs. Cyrus Justice, over the Thanksgiving holidays.

Mr. and Mrs. O. M. White visited last week in Fort Worth with their son and family, Mr. and Mrs. M. L. White.

Mrs. Truman Boggs underwent dental surgery last Monday in the Eastland Memorial Hospital.

Birthdays, Hikes Keep Young Busy At Kindergarten

Ginger Hoffman and Tommy Culpepper celebrated birthdays during the month of November at the Green Kindergarten. Ginger was four and Tommy was six years old the day of the surprise party. The group sang "Happy Birthday Dear Ginger and Tommy" then the candles were blown out and the children played games and enjoyed refreshments of miniature birthday cakes and punch.

The Kindergarten students have enjoyed several hikes during the beautiful fall days. Upon visiting the lovely new gym, where "old" West Ward once stood, they were greeted by Miss Pat Steward, the girls physical education director, who arrived about the same time the children did, Miss Steward offered to give

the group a tour through the spacious new gym, which is something for all to be exceedingly proud of.

Another trip the group took was around High School and the old gyms and band hall. They also got to sit in the school buses, a thrill for any city child, followed by a visit to the Little League Ball Field.

The children enjoyed a "thank" you note from Mrs. A. E. Cushman for the gift they sent her while she was in the hospital.

Mrs. Walter Maynard directed coloring while Mrs. A. E. Cushman directed work for their project book; Wayne Bell held the flag while the children said the Pledge; Emily Perkins and DeWayne Pierce led in singing "Jesus Loves Me"; Kathy Trout was band leader; drummer was Delaine Basham, hosts were Terry Don Alexander and Ginger Reynolds; Claudia Bulgerin said the blessing; table captains were Curtis Bulgerin and Jammie Harris; Jim Owen led in saying the "Ten Commandments"; Gail Swift led in singing "America"; Jerry Ables led in singing "The Farmer in the Dell"; and Keith Bulgerin led in "Jack and Jill".

The group decorated their kindergarten room windows with pumpkin and turkey.

Cats came to America on the Mayflower.

Leon Briefs

By Mrs. O. D. Quarles

Among these fishing here this past week were Allen Crosby, Mr. and Mrs. Wayne White, Mr. and Mrs. John Donaldson and Mr. and Mrs. M. H. Fairbetter and son of Gorman. Others were Mr. and Mrs. Joe Tow of Eastland and friends.

Mr. and Mrs. C. F. Jackson and Mr. and Mrs. W. E. Asher of Hobbs, New Mexico, were here for several days visiting them while here were old time friends and neighbors, Mr. and Mrs. J. G. Postert of Cisco. They caught some real nice croppie, several that weighed more than a pound.

We are saddened by the serious illness of the little six weeks old son of the lake warden, Mr. and Mrs. James Johnson. Little Hayden Lee underwent surgery Friday morning at Hendrick Memorial Hospital. We ask that you join in with us by prayer and extend to this young family, your help and friendship, in any way that you can.

Grandparents of the baby are Mr. and Mrs. Henry Hardin of Eastland and Mr. and Mrs. Buster Johnson of Eastland.

Deer hunting season is open now. We hope each hunter will be alert, careful and considerate. Good common sense and good hunting go together.

MAJESTY

NOW THRU SATURDAY
Th.-Fri. — Open 4:45 — Shows 5:00 - 7:00
Sat. Open 12:45 — Shows 1:00 - 3:05 - 5:15

STUART WHITMAN RICHARD BOONE TONY FRANCIOSA



Four men stalking the Apache nation on a mission that could drench the whole Southwest in blood and flames!

RIO CONCHOS

WENDE WAGNER JIM BROWN EDWARD OBRIEN
WARNER ANDERSON

READ THE CLASSIFIEDS

Penney's WEEK-END SPECIALS!



Special Buy!
Orlon Double Knit

STYLED IN TWO PART FASHION PERFECTION FOR ONLY

13⁸⁸

Orlon acrylic double knits in colors you'll love to wear all season. Choose from 3 styles in sizes 10 to 20.



TREMENDOUS SUIT OFFER

COMPARE QUALITY AND STYLE!
• All Wools
• 55% Dacron Polyester and 45% Wool
• 3-Button Coat
• Plain and Pleated Front Trousers

FREE ALTERATIONS **39⁸⁸**

Big Selection Of Fine Soft-Napped Prints In Sanforized Cotton Flannel

\$1 4 YDS

Machine Wash Sew and Save

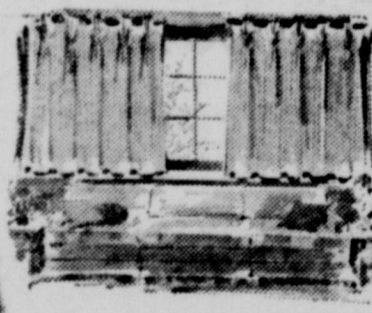
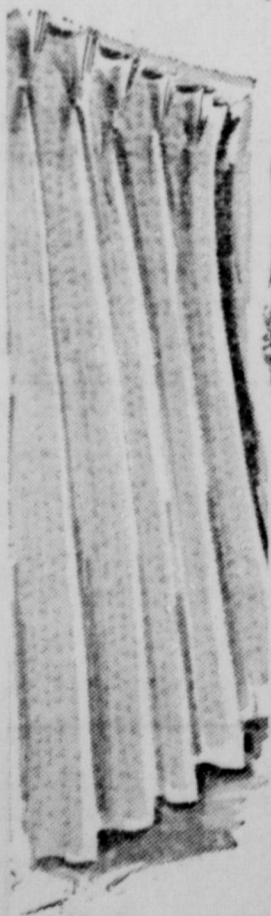

our lowest price ever for Fiberglas Draperies!

2⁹⁹

48" wide at pinch-pleated top 54" or 84" long

Glaserest Drapes — Fiberglas 100% Glass. Hand Wash and Hang. Never Need Ironing! Firesafe! Mildewproof! Sun-Rot Proof!

Never have we seen a buy like this! All Penney's flawless first quality, carefully tailored, ready-to-hang. And see what a mint of fashion colors to choose from. Hurry, hurry!
white . . beige . . cafe . . gold . . melon . . avocado . . blue

CHARGE IT. PENNEY'S IN CISCO OPEN TO 5:30

BOLIES BARBECUE
Formerly Kline's Barbecue
NOW OPEN 7 DAYS A WEEK
From 10:30 a. m. to 7 p. m.
SERVING U. S. GRADE A HEAVY BEEF
Highway 80 West Eastland 2200 W. Commerce St.

NO stamps — NO games — NO gimmicks — Just GOOD

LEAN TENDER FLAVOR

MEAT

AT LOWEST PRICES!!

DECKERS KORNIKST

SLICED BACON Lb. 3

FRESH PORK

SPARE RIBS Lb. 3

CENTER CUT

PORK CHOPS Lb. 5

CHUCK ROAST Lb. 3

LEAN SHOULDER

PORK ROAST Lb. 3

FRESH LIVER

CALF 29¢ **PORK** 1

HOME MADE PURE PORK

SAUSAGE 3 Lbs. \$

CHOICE CUTS

SIRLOIN STEAK Lb. 5

PIN BONE

LOIN STEAK Lb. 4

RETAIL MARKET at EARNEST PACKING
210 S. Lamar St.

LOWER PRICES! EVERY DAY!

RANGER

LIVE-IN THEATRE

Highway 80 — East on Ranger Hill
Office Opens 6:30 - Show Starts 7
FRIDAY — FRIDAY — SATURDAY
NOVEMBER 19 — 20 — 21



Island of the Blue Dolphins
EASTMAN COLOR!
LARRY DOMASIN · ANN DANIEL and "RON TU"
JANE KLOVE directed by JAMES B. CLARK
A Universal Picture · A ROBERT B. RADNITZ Production

MONDAY — MONDAY — TUESDAY
NOVEMBER 22 — 23 — 24



Jack Lemmon · Fanny Schneider
"GOOD NEIGHBOR SAM"
Dorothy Provine
G. ROBINSON

BUSINESSMEN:

OUT OF 10
shop the

Yellow Pages

Will they find you?

Use the Yellow Pages when they're ready to rent, lease, or order services. Make sure your business is easily displayed on each product, service, or brand-name item. Featuring selective information about your business will help turn shoppers into buyers. The better your business is represented in the Yellow Pages, the better opportunity you have of finding consumers when they're ready to order services. So why take chances?



PLACE WHERE BUYERS
SELLERS GET TOGETHER

MAV BAND GETS A II

Due to heavy winds, stiff competition, and just plain rough judging, the Marching Maverick Band came home from San Angelo with a II rating.
In an interview, Mr. John Foster, Director of Bands at EHS said, "I think we've got the best band in the district. They've worked hard, and did an excellent job Saturday. I'm proud of the kids, and we are anxious to get started on our Concert Contest music. The judges had nothing but praise for our marching, but in their opinion, our playing wasn't quite up to a I. Mr.

Gene Smith, our inspection judge, gave us a I in inspection, and said we had a very clean band."
Congratulations and compliments are in order for the Maverick Band's bid in UIL Competition.

Pioneer Luncheon Set Thursday

The Pioneer Club will have Thanksgiving luncheon at the White Elephant Restaurant Thursday, Nov. 19, at noon. All members are urged to attend.
Ruby Pledger and Alma Quinn attended the state Appaloosa Horse Show in Dallas Sunday.

CARAWAY-SCITERN VOWS SET DEC. 25

Mr. and Mrs. J. C. Caraway of Route Two, Gorman, announce the engagement and forthcoming marriage of their daughter, Kathy, to Glenn Scitern, son of Mr. and Mrs. Alvis Scitern, also of Gorman.
The wedding will be Dec. 25, 7 p.m., in the Church of Christ of Gorman.
The bride-elect is a Senior of Carbon High School. Her fiancé, a graduate of Gorman High School, is employed with the Texas Highway Department at Eastland.

Vassarette (Continued from Page 1.)

The Foundation was recently granted and exercised the option owned by Eastland Chamber of Commerce to purchase the site and facilities of the plant. The foundation is, in acquiring these holdings, acquiring equities which will be continued to be used for the expansion of industry in the city and county.
The plant was established here about 17 years ago and has been in continuous operation. It first utilized downtown buildings, but about 10 years ago the present building was built and financed by local capital, through the purchase of stock certificates. To

date some \$11,000 of these certificates have been donated to the foundation for its further industrialization efforts. Donations to the foundation have been extensive and continued support is being solicited.
Munsingwear and Hollywood-Vassarette officials who have been instrumental in negotiating the planned expansion with local citizens have been Mr. C. W. Pauley, special project engineer on new buildings, A. Byron Reid, Mike George, A. M. Hanson and of course, Mr. G. D. McConnell president.
The Eastland Chamber of Commerce recently donated \$500 to the Foundation. President Dick Johnson has announced.
The present expansion here

and completed projects at other plants indicates the success of Hollywood - Vassarette in Central Texas. Mr. Vieregger said. The company chose its Eastland plant for expansion because of the availability of a labor force, and particularly because of the quality of the labor available. Average across the board pay at the plant is \$1.50 per hour, considerably higher than average for the area.
The present snack bar will be enlarged and modernized into a cafeteria in the new plant, and offices will be expanded and modernized.
Members of the Foundation board are Wilson, Frank Sayre, M. H. Perry, T. M. Fullen and Virgil Seabury Jr.

★ ★ HAMS ★ ★
CANNED NEUHOFF 3-lb. Can \$2.39
CANNED MORRELL 5-lb. Can \$3.69

"SUPER-RIGHT" HEAVY BEEF STEAK
TOP ROUND lb. 99c
"SUPER-RIGHT" HEAVY BEEF STEAK
BOTTOM ROUND lb. 89c
FRESH PORK
LINK SAUSAGE 1-lb. Ctn. 39c

RAINBO SWEET MIDGET OR CRISPY PIX PICKLES 3 12-oz. jars \$1.00

A&P BRAND APPLESAUCE 7 1-lb. Cans \$1.00

A&P PINEAPPLE JUICE 1-qt. 14-oz. Can 29¢

SUNNYBROOK GRADE "A" LARGE Eggs 2 Doz. 89c

No Coupon Necessary
GET 100 EXTRA PLAID STAMPS WITH SUAVE HAIR SPRAY 14-oz. Size \$1.09
GET 100 EXTRA PLAID STAMPS WITH SUAVE SHAMPOO Pt. 99c
GET 100 EXTRA PLAID STAMPS WITH SUAVE CREME RINSE Pt. 99c
GET 100 EXTRA PLAID STAMPS WITH 5-LB. FRUIT CAKE 5-lb. Size \$3.99
GET 50 EXTRA PLAID STAMPS WITH KAISER FOIL Heavy 18" x 25" Roll 67c
GET 25 EXTRA PLAID STAMPS WITH KAISER FOIL Regular 12" x 25" Roll 35c
GET 25 EXTRA PLAID STAMPS WITH PEPTO BISMOL 4-oz. Btl. 59c
GET 25 EXTRA PLAID STAMPS WITH NABISCO CHOC. PEANUT BARS 10 1/2-oz. Pkg. 49c
GET 25 EXTRA PLAID STAMPS WITH NABISCO CHOC. PINWHEELS 12 1/2-oz. Pkg. 49c
GET 25 EXTRA PLAID STAMPS WITH JANE PARKER SPANISH BAR 1-lb. 3-oz. Pack 35c
GET 25 EXTRA PLAID STAMPS WITH JANE PARKER MAIN BREAD 1-lb. Loaf 29c

TURKEYS!

Over 10-lbs. lb. 35¢
Chuck Heavy Calf Lb. 45¢

CRANBERRY SAUCE

A&P Whole Or Strained 2 1-lb. Cans 39¢

CELLO BAG YELLOW A&P POPCORN 2 2-lb. Bags 45¢

DOUMARK Marshmallows 2 1-lb. Pkgs. 39¢

GOLDEN RISE Biscuits 6 Cans 45¢

CONTADINA ROUND TOMATOES 2 15-oz. Cans 25¢

CUSTOM GROUND EIGHT O'CLOCK COFFEE 1-lb. Bag 67¢ 3-lb. Bag \$1.95

VALLEY VIEW SMALL DRIED APRICOTS 8-oz. Pkg. 29¢

MAXWELL HOUSE VACUUM COFFEE 1-lb. Can 85¢ 2-lb. Can \$1.69

PERFECT STRIKE CHUM Salmon No. 1 Size 2 for 89¢

STAR-KIST LIGHT MEAT CHUNK TUNA FISH 8 1/2-oz. Cans 35¢

BIRDS EYE FROZEN BABY LIMAS w/BUTTER SAUCE 10-oz. Pkg. 9-oz. Pkg. 4 Pkgs. For 49¢
GREEN BEANS w/BUTTER SAUCE 10-oz. Pkg.
CUT CORN w/BUTTER SAUCE 10-oz. Pkg.
GREEN PEAS w/BUTTER SAUCE 10-oz. Pkg.

CASE SWAYNE GRAPEFRUIT JUICE 1-qt. 14-oz. Can 39¢

PINEAPPLE 4 1-lb., 4-oz. Cans 95¢

—Produce Features—
RED DELICIOUS Apples Lb. 15c
RUSSET Potatoes 10 Lb. Bag 59c
EACH Cukes & Bell Pepper 3 for 29c
POLE GREEN Beans Lb. 19c
YELLOW Squash Lb. 13c

U.S.D.A. GRADE "A" FINEST QUALITY... SOLD AS ADVERTISED... SATISFACTION GUARANTEED
A&P
PRICES GOOD THROUGH NOVEMBER 21, 1964

10 LBS. AND UNDER YOUNG TURKEYS lb. 39¢ 4 TO 5 LBS. FRESH FROZEN CHICKEN HENS lb. 39¢

3 TO 4 LBS. AVERAGE QUARTER PORK LOIN SLICED PORK CHOPS Lb. 53¢

PORK LOIN END LOIN ROAST lb. 39¢ CENTER LOIN CUT PORK CHOPS lb. 69¢
COUNTRY STYLE PORK BACK BONES lb. 33¢ CENTER CUT RIB RIB CHOPS lb. 63¢

"SUPER-RIGHT" 14 TO 16 LBS. AVERAGE SMOKED HAMS Shank Portion Lb. 33¢ Whole Or Shank Lb. 49¢

"SUPER-RIGHT" SMOKED HAM BUTT HALF lb. 53¢ "SUPER-RIGHT" SMOKED HAM CENTER SLICES lb. 89¢

NO COUPON NEEDED — GET 50 EXTRA PLAID STAMPS WITH "SUPER-RIGHT" COUNTRY STYLE SAUSAGE 2-lb. Bag 79¢

NO COUPON NEEDED — GET 50 EXTRA PLAID STAMPS WITH 3 LBS. OR OVER "SUPER-RIGHT" HEAVY BEEF RUMP ROAST lb. 75¢

FROZEN FISH FISHSTICKS CAP # JOHN'S 2 15-oz. Pkg. 69¢

SHRIMP GULF PRINCESS PEELED 1 1/2-lb. DEVILED Bag \$2.19

JANE PARKER FRESH BAKED PUMPKIN PIES 1 1/2-lb. Each 39¢

JANE PARKER DUTCH APPLE PIES 1 1/2-lb. Each 39¢

JANE PARKER CINNAMON ROLLS 12-oz. Pkg. 29¢

JANE PARKER BROWN 'N SERVE ROLLS Pasty Seed 2 10-oz. Pkg. 39¢

ANN PAGE PEACH, APRICOT OR PINEAPPLE PRESERVES 2-lb. Jar 55¢

ANN PAGE CREAMY OR KRUNCHY PEANUT BUTTER 1 1/2-lb. Jar 59¢

ANN PAGE TOMATO SOUP 3 10 1/2-oz. 29c 3 1-lb. 4-oz. Cans 49c

ANN PAGE BROAD, EXTRA WIDE OR FINE NOODLES 1-lb. Pkg. 29c

SULTANA PORK 'N BEANS 1-lb. Can 10c

SURE FINE PINE OIL Pt. Btl. 29c

FROZEN BITE PARKERHOUSE ROLLS 1-lb. 12-oz. Pkg. 33c

FROZEN BITE CLOVERLEAF ROLLS 1-lb. 12-oz. Pkg. 33c

HEINZ TOMATO KETCHUP 1-lb. 4-oz. Btl. 37c

25 Extra Plaid Stamps
With This Coupon and Purchase of ANN PAGE PEACH OR APRICOT PRESERVES 1-lb. Jar 35c
At Your A&P Supermarket
Coupon Good thru Nov. 21, 1964

25 Extra Plaid Stamps
With This Coupon and Purchase of ANN PAGE FRENCH DRESSING Pt. Jar 35c
At Your A&P Supermarket
Coupon Good thru Nov. 21, 1964

25 Extra Plaid Stamps
With This Coupon and Purchase of WORTHMORE PEANUTS Chocolate Covered 7 1/2-oz. 35c
At Your A&P Supermarket
Coupon Good thru Nov. 21, 1964

TOILET SOAP IVORY 4 Pers. Bars 27c	TOILET SOAP IVORY 2 Lge. Bars 33c	TOILET SOAP CAMAY 2 Reg. Bars 23c	DEODORANT SOAP ZEST 2 Bath Bars 43c	DETERGENT CHEER Gt. Box 75c	LIQUID DETERGENT IVORY 12-oz. Size 35c
LIQUID CLEANER Mr. Clean 15-oz. Size 39c	DETERGENT TABLETS SALVO 3-lb. Box 49c	DETERGENT Ivory Snow Gt. Box 77c	LAUNDRY RINSE DOWNY 1-lb. 1-oz. 45c	LIQUID DETERGENT THRILL Qt. Size 89c	AUTOMATIC DISH WASHER DETERGENT CASCADE 1-lb. 4-oz. Box 45c

LIGHT CRUST PLAIN FLOUR 5-lb. Ctn. 61c MARGARINE Meadolake 2 1-lb. Ctns. 43c

AUTOMATIC WASHER DETERGENT DASH 9-lb. 13-oz. Box \$2.35 CLEANSER COMET 2 14-oz. Size 33c

Mr. Hoffmann's, City's History Are Entwined

Carl W. Hoffmann was not only a successful businessman, but also a man concerned with the welfare of the town in which he lived and the people who were his neighbors.

The list of accomplishments attained during his administration as mayor of the city is long — and the physical structures and facilities that make up the city, bear, upon close examination, the stamp of his handiwork.

Elected to the commission

in 1935, Mr. Hoffmann served as mayor for four terms — eight years. Each term he asked that others lead, but invariably each new term his fellow commissioners re-elected him. He resigned April 5, 1943.

During those eight years, many things happened and the face and fiscal stature of Eastland changed.

Elected with Mr. Hoffmann were Tom Johnson and E. C. Satterwhite. Otis Harvey and Ben Pryor were hold-over commissioners. Mr. Harvey resigned during the first year and C. T. Lucas was elected

to finish his un-expired term, the records show.

Other commissioners who later served with Mr. Hoffmann were Clyde Wellman, L. J. Lambert and Dave Flency. M. H. Kelly was city manager and W. J. (Red) Peters was chief of police.

All except Mr. Lucas, who served 13 years, are deceased.

The city's first police car was purchased during Mr. Hoffmann's tenure.

Other accomplishments? Well the water rates were reduced by 15 per cent across the board;

The cemetery, now one of Eastland's most beautiful sites, was landscaped;

Streets at the cemetery were paved;

A nursery was established by the city to feed and care for the mass of underprivileged children that were a part of the city's population during those years. (Mrs. Joe Stephens was administrator of the nursery - school) which functioned several years;

A Workman Projects Administration (WPA) program was begun which resulted in the virtual re-building of Eastland's city park, building of a swimming pool at the park, building of the recreational building at the park (now known as the American Legion building) and the development of picnic and camping facilities at Ringling Lake.

The south spillway at Eastland Lake was raised and the north spillway built to improve water storage facilities and prevent flooding of the east part of the town; and

Some 75 per cent of the town's streets were paved with WPA labor;

The city's gigantic debt of some \$1,350,000 (brought about by heavy bonding during earlier boom days) was lowered through carefully negotiated refunding and economies.

A man never to forget the young people and the importance of a good time for them, Mr. Hoffmann initiated, with his own money, the well-remembered 4th of July fireworks exhibits, which later included beauty reviews and became an Eastland institution up through the war years of the early '40s.

Mr. Hoffmann was also known to have used his own funds to see that city employees received their salaries during some "lean" city years.

Mr. Hoffmann

(Continued from Page 1)

was a member of the Lutheran Church. Active in civic affairs in Eastland throughout his life here, Mr. Hoffmann was noted for his unselfish contributions to worthwhile projects in the city.

One of the wings of the Eastland hospital is affectionately known as the Hoffmann Wing because of Mr. Hoffmann's assistance in its construction. In late 1959, the year the wing was completed, the board of directors of the hospital issued the following statement regarding Mr. Hoffmann and his son, Eill's contributions:

"Though many volunteered their services and funds, without which the wing could not have been built, the largest part of the credit for that wing should go to Hoffmann and his father, C. W. Hoffmann. In addition to putting thousands of dollars of their own money into building materials, furniture and equipment, they brought their own crews to the hospital to do construction work, taking them from work that would have been profitable to the Hoffmanns personally. C. W. Hoffmann personally supervised the construction of the wing from early morning until late at night during each day of the construction job. No

one else could have done or would have done the wonderful, unselfish job done by both Bill Hoffmann and C. W. Hoffmann."

Survivors include his wife; two sons, W. H. (Bill) and C.

W. Jr., both of Eastland; one daughter, Mrs. Mary Gavrel of Fort Worth; one brother, Fred of Los Angeles, Calif.; two sisters, Mrs. Herman Richter of Nebraska City and Mrs. Berte Panke of New

York City, N. grandchildren, Paul bearers, Leonard E. H. mond Beck, M. Walters, Bill C. Evert and R. N.



hold it!

that's what MODE O'DAY'S LAYAWAY PLAN does for you, cherished early Christmas Shopper. There's no carrying charge or interest, no fuss at all! We've racks, boxes and drawers crammed with exciting Christmas fashion gifts to cover your list with glamour. All you need now is a small deposit and weekly payments. Like we said, no fuss at all... when you use MODE O'DAY'S LAYAWAY PLAN AND SHOP EARLY!



EAST SIDE OF SQUARE

Instant Christmas gifts...



\$3.99 to \$8.99

Wrap up Christmas beautifully in a soft warm robe... cherished long after the holidays!

Quilted and Cottons. Size Small, Medium, Large Extra Large.

Children's Robes

Quilted Jersey and Nylon Tricot. Pink and Blue. Sizes 4-14. Get yours now before they are gone.

LIMITED QUANTITY

\$3.99

in 1935, Mr. Hoffmann served as mayor for four terms — eight years. Each term he asked that others lead, but invariably each new term his fellow commissioners re-elected him. He resigned April 5, 1943.

During those eight years, many things happened and the face and fiscal stature of Eastland changed.

Elected with Mr. Hoffmann were Tom Johnson and E. C. Satterwhite. Otis Harvey and Ben Pryor were hold-over commissioners. Mr. Harvey resigned during the first year and C. T. Lucas was elected

to finish his un-expired term, the records show.

Other commissioners who later served with Mr. Hoffmann were Clyde Wellman, L. J. Lambert and Dave Flency. M. H. Kelly was city manager and W. J. (Red) Peters was chief of police.

All except Mr. Lucas, who served 13 years, are deceased.

The city's first police car was purchased during Mr. Hoffmann's tenure.

Other accomplishments? Well the water rates were reduced by 15 per cent across the board;

The cemetery, now one of Eastland's most beautiful sites, was landscaped;

Streets at the cemetery were paved;

A nursery was established by the city to feed and care for the mass of underprivileged children that were a part of the city's population during those years. (Mrs. Joe Stephens was administrator of the nursery - school) which functioned several years;

A Workman Projects Administration (WPA) program was begun which resulted in the virtual re-building of Eastland's city park, building of a swimming pool at the park, building of the recreational building at the park (now known as the American Legion building) and the development of picnic and camping facilities at Ringling Lake.

The south spillway at Eastland Lake was raised and the north spillway built to improve water storage facilities and prevent flooding of the east part of the town; and

Some 75 per cent of the town's streets were paved with WPA labor;

The city's gigantic debt of some \$1,350,000 (brought about by heavy bonding during earlier boom days) was lowered through carefully negotiated refunding and economies.

A man never to forget the young people and the importance of a good time for them, Mr. Hoffmann initiated, with his own money, the well-remembered 4th of July fireworks exhibits, which later included beauty reviews and became an Eastland institution up through the war years of the early '40s.

Mr. Hoffmann was also known to have used his own funds to see that city employees received their salaries during some "lean" city years.

in 1935, Mr. Hoffmann served as mayor for four terms — eight years. Each term he asked that others lead, but invariably each new term his fellow commissioners re-elected him. He resigned April 5, 1943.

During those eight years, many things happened and the face and fiscal stature of Eastland changed.

Elected with Mr. Hoffmann were Tom Johnson and E. C. Satterwhite. Otis Harvey and Ben Pryor were hold-over commissioners. Mr. Harvey resigned during the first year and C. T. Lucas was elected

to finish his un-expired term, the records show.

Other commissioners who later served with Mr. Hoffmann were Clyde Wellman, L. J. Lambert and Dave Flency. M. H. Kelly was city manager and W. J. (Red) Peters was chief of police.

All except Mr. Lucas, who served 13 years, are deceased.

The city's first police car was purchased during Mr. Hoffmann's tenure.

Other accomplishments? Well the water rates were reduced by 15 per cent across the board;

The cemetery, now one of Eastland's most beautiful sites, was landscaped;

Streets at the cemetery were paved;

A nursery was established by the city to feed and care for the mass of underprivileged children that were a part of the city's population during those years. (Mrs. Joe Stephens was administrator of the nursery - school) which functioned several years;

A Workman Projects Administration (WPA) program was begun which resulted in the virtual re-building of Eastland's city park, building of a swimming pool at the park, building of the recreational building at the park (now known as the American Legion building) and the development of picnic and camping facilities at Ringling Lake.

The south spillway at Eastland Lake was raised and the north spillway built to improve water storage facilities and prevent flooding of the east part of the town; and

Some 75 per cent of the town's streets were paved with WPA labor;

The city's gigantic debt of some \$1,350,000 (brought about by heavy bonding during earlier boom days) was lowered through carefully negotiated refunding and economies.

A man never to forget the young people and the importance of a good time for them, Mr. Hoffmann initiated, with his own money, the well-remembered 4th of July fireworks exhibits, which later included beauty reviews and became an Eastland institution up through the war years of the early '40s.

Mr. Hoffmann was also known to have used his own funds to see that city employees received their salaries during some "lean" city years.

in 1935, Mr. Hoffmann served as mayor for four terms — eight years. Each term he asked that others lead, but invariably each new term his fellow commissioners re-elected him. He resigned April 5, 1943.

During those eight years, many things happened and the face and fiscal stature of Eastland changed.

Elected with Mr. Hoffmann were Tom Johnson and E. C. Satterwhite. Otis Harvey and Ben Pryor were hold-over commissioners. Mr. Harvey resigned during the first year and C. T. Lucas was elected

to finish his un-expired term, the records show.

Other commissioners who later served with Mr. Hoffmann were Clyde Wellman, L. J. Lambert and Dave Flency. M. H. Kelly was city manager and W. J. (Red) Peters was chief of police.

All except Mr. Lucas, who served 13 years, are deceased.

The city's first police car was purchased during Mr. Hoffmann's tenure.

Other accomplishments? Well the water rates were reduced by 15 per cent across the board;

The cemetery, now one of Eastland's most beautiful sites, was landscaped;

Streets at the cemetery were paved;

A nursery was established by the city to feed and care for the mass of underprivileged children that were a part of the city's population during those years. (Mrs. Joe Stephens was administrator of the nursery - school) which functioned several years;

A Workman Projects Administration (WPA) program was begun which resulted in the virtual re-building of Eastland's city park, building of a swimming pool at the park, building of the recreational building at the park (now known as the American Legion building) and the development of picnic and camping facilities at Ringling Lake.

The south spillway at Eastland Lake was raised and the north spillway built to improve water storage facilities and prevent flooding of the east part of the town; and

Some 75 per cent of the town's streets were paved with WPA labor;

The city's gigantic debt of some \$1,350,000 (brought about by heavy bonding during earlier boom days) was lowered through carefully negotiated refunding and economies.

A man never to forget the young people and the importance of a good time for them, Mr. Hoffmann initiated, with his own money, the well-remembered 4th of July fireworks exhibits, which later included beauty reviews and became an Eastland institution up through the war years of the early '40s.

Mr. Hoffmann was also known to have used his own funds to see that city employees received their salaries during some "lean" city years.

Whittenton T. V. Repair

Guaranteed Service RCA & Sylvania Tubes & parts.

AT WESTERN AUTO MA 9-2011

What Dearborn's FORWARD FLOW

Circulation means to housewives!



EVENLY DISTRIBUTED HEAT! Toasty, balanced heat fills every corner!

CLEANLINESS! Thorough circulation eliminates wall or ceiling smudges!

COOL SAFETY CABINET! Modern engineering permits use of cabinet as extra table!

That's why... Only a Dearborn will do!

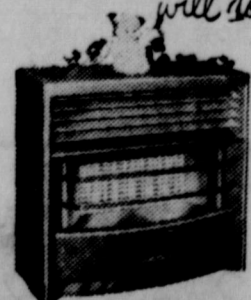

Western Auto Eastland

SHOP TALK: Type 90° V-8, O.H.V.

Bore: 4.125 in. Stroke: 3.975 in.
Displacement: 425 cubic inches
Compression: From 9.0-to-1 to 10.50-to-1
Horsepower: From 300 to 370 bhp
Torque, lb.-ft.: From 430 to 470

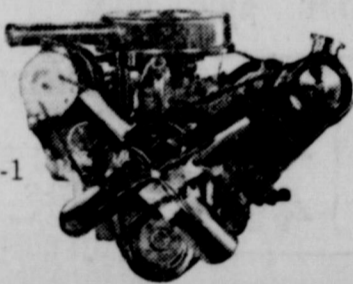

PLAIN TALK: Oldsmobile's new Super Rocket V-8 is the biggest, most advanced, smoothest performing engine ever from Olds. And there are four versions in all—including one with 370 h.p. —all available on that breathtaking new Delta 88 shown above!

'65 OLDSMOBILE The Rocket Action Car!

The Rockets are rolling... to your authorized Oldsmobile Quality Dealer's! ORDER YOURS NOW... for earliest delivery!

PIPKINS OLDS-CADILLAC

314 W. Main Street

Eastland, Texas

OLDS BRINGS YOU TV AT ITS BEST! "MORALE'S NAVY" AND "WENDY AND ME"—ABC-TV • CHECK LOCAL LISTING FOR TIME AND STATION

WE GIVE GOLD BOND STAMPS

FOR BEST SELECTION ORDER YOUR THANKSGIVING TURKEY NOW!

Let's Go Save On Thanksgiving At SUPER SAVE!

WHITE SWAN PUMPKIN 2 300 Cans 25¢

ELLIS SHELLS PECANS 10-Oz. Pkg. 79¢

LIBBY'S PEAS 2 300 Cans

FRUIT DRINKS HI-C Assorted Flavors 3 44 Cans

DRAGON LONGRAIN RICE (By COMET) 2-Lb. Cans

KAISER HEAVY DUTY FOIL 18-Inch 25-Ft. Roll

SYRUP KARO RED LEMONADE PITTED DATES MCCORMICK VANILLA EXTRACT MAZOLA CORN OIL LIGHT CRUST WHITE MEAL GIBBER'S Shredded BABY FOOD TWINKLE SILVER CREAM

Prices Good Thru Saturday, Nov. 21

We have a nice selection Swift Premium BUTTER BALL TURKEYS "The best you can buy" SHANK PORTION

Smoked Ham lb. 39¢

GOOCH BLUE RIBBON

Round Steak lb. 79¢

RATH BLACK HAWK Fully Cooked — Ready to Eat Hickory-Smoked

Ham 3 lb. can \$2.89

GOOCH BLUE RIBBON

Beef Club Steak lb. 89¢

CRISCO SHORTENING 3-Lb. Can 75¢

HUNT'S TOMATO CATSUP 14-Oz. Bottle 15¢

HUNT'S FRUIT COCKTAIL 300 Can 19¢

SWANSDOWN Assorted Flavors CAKE MIX Reg. Box 29¢

BIRDSEYE CUT GREEN CORN OR PEAS 10-Oz. Pkg. 19¢

GOLDEN NIP ORANGE JUICE 4-Oz. Can 25¢

RANCH OVEN PAPERHOUSE OF CLOVERLEAF ROLLS 24-Oz. Pkg. 29¢

BAMA PUMPKIN OR PIES 24-Oz. Pkg. 29¢

GLADIOLA FLOUR 5-Lb. Bag 53¢

HAIR SPRAY AQUA NET Reg. 98¢ Size 69¢

TABLETS BUFFERIN REG. 40¢ SIZE 59¢

HAIR DRESSING REG. 79¢ SIZE 69¢

BRYLCREEM 69¢

SLICED BACON

Russet Potatoes 10 lbs. 69¢

MacMoys SUPER SAVE Home Owned—Home Operated 400 S. Seaman