

BiTs
BY E.V.G.

at Carbon are of their six-man this year and would be. They've their Eastland for the game (Thursday) with man ball is a self and you'll end to be a real bat- the cheers for am will be Lin- Jeanna Norris, and Debbie st by Angie Justice, Kay and Jo Ann Been and that plans forward for the Carbon Home- tively set for 'll keep you post-

additional imp- up at the new school? In the of some paving, to help traffic there because lines and lanes out to facilitate deliveries of It's been called in that remind- that pedestrians be the right-of- arily anywhere . . . Down at the stands and ng installed this Jaycees' new as arrived. . . ents are already ed into the new and our town will find many uses tiful addition to item.

et the special Club meeting t. . . County Cooper reports ack visit to the ouse tomato op- Rising Star is set the 19th. A couple of hen plants were t now harvest . . . Cooper had a most unusual is week found by ambrough.

UNDERESTIMATE — Kathryn ites the Report- plumn had this frs. Lee Fields, ill-known Carbon

Fields of Carbon one day last with her auto- th a jack handle. planned to — it

iving to Cisco four miles out she saw an an- fence and head thway.

nce she thought glance she de- a bobcat. She put bobcats first- andhand she did. bobcat killed ts she and her on their place

to be killed, new. Maybe if led her car she aim' and drove, uld.

cat, knocked it she discovered cked up to her unned, not dead. d the jack han-

ched the animal usly, to be sure, recover enough solid blow she

boat to prey on ts. ter shot with a ck handle than frs. Fields says. I ever took aim and hit it.'



UNDEFEATED WOLVERINES — This is the roster of Carbon Six-Man gridder who will do battle with Strawn Thursday night. From left to right, front row: Ray Kanady, Ronnie Hughes, Alvie Allison, Herbert Casey, Danny Norris, Jimmy Nelson, Danny Hobbs; back row: Assistant Coach Jimmy Hughes, Dwaine Clower, Bruce Wyatt, Larry Duncan, Tim Stacy, J. R. Harle, Ronnie Pack, Tim Warren and Head Coach Dale Key.

L. A. Horn Buried Tuesday In Eastland

Lue Andrew Horn, 88, passed away Sunday afternoon in a rest home of Eastland after a long illness.

Mr. Horn was born on the banks of the Leon River in Eastland January 22, 1876. He farmed for many years in the Flatwood Community and was a true pioneer of Eastland County. He and his wife, Georgia, were married in Carbon Dec. 12, 1897.

Survivors include his wife, three sons, Roy Horn of Eastland, Clifton A. Horn of Corpus Christi and Leslie A. Horn of Little Rock, Arkansas; two daughters, Mrs. C. F. Stubblefield of Goldthwaite and Mrs. V. L. McCleskey of Garland; eight grandchildren and 19 great grandchildren.

Funeral services were conducted Tuesday morning at 10 in the Arrington Hamner Funeral Chapel, with Mr. Larry Marshall of the Church of Christ officiating. Burial was in the Horn family plot in the Eastland Cemetery.

Arrangements through Arrington Hamner Funeral Home of Eastland.

Palbearers were Mr. Lee Horn, Mr. L. B. Horn, Mr. Jack Horn, Mr. Jim Horn, Mr. J. L. Horn and Mr. Lon Horn, nephews.

Mrs. Pitman, Former Resident Of Olden Buried

Mrs. Jesse Pitman, former resident of Olden, passed away suddenly at her home in Drumwright, Okla.

Funeral services were held in the First Baptist Church of Santo, Friday at 10 a.m., with burial in the Santo Cemetery.

She was a member of the Olden Baptist Church. Her husband was employed by Magnolia in Olden.

Survivors include her husband and four children.

One gift works many wonders

For children,
For the handicapped,
For distressed families,
For the sick, For the aged,
For our community,
For our country. For you.

Give the United Way.

1965 Quota \$7,623.
Collected to Date \$5,664.04
25% to Go

Carbon, 8-0, Tackles Strawn Thursday in Key 6-Man Dual

The Carbon Wolverines, boasting an unblemished 8-0 season record, lay it on the line Thursday night when they meet the Strawn squad in Six-Man competition on the Carbon field.

In racking up their eight wins, the Wolverines have sacked up 269 points to their opponents' 82, making them a powerful challenge for the district championship.

Kick-off time will be 7:30 p.m. and a packed stand is anticipated for this key battle.

Coached by Dale Key, assisted by Jimmy Hughes, the Carbon gridder are captained by Ronnie Hughes, Jimmy Nelson and Ronnie Pack.

Carbon has downed Mullin, Morgan, Sidney, Tolar, Lohn, Irredell, Moran and Gordon this year. Strawn and Put-

nam remain to be tested.

Lineup for the Wolverines are Pack, 140-pound senior back; Dwaine Clower, 150-pound senior back; Larry Duncan, 135-pound senior end; Kelly Wyatt, 130-pound sophomore back; Tim Stacy, 165-pound senior quarterback; Danny Hobbs, 130-pound junior back; Jimmy Nelson, 160-pound sophomore center; J. R. Harle, 140-pound senior end - center; Danny Norris, 150 - pound sophomore end; Tim Warren, 140-pound junior back; Ronnie Hughes, 160-pound sophomore end - quarterback; Alvie Allison, 165-pound sophomore end; Ran Kanady, 140-pound sophomore back; Herbert Casey, 130-pound freshman end; and Bruce Wyatt, 160-pound junior center-back.

Half Dozen Turkeys To Be Given Saturday

Thanksgiving dinner is going to be a snap for a half dozen Eastland visitors Saturday when six, plump turkeys are given away as part of the semi-monthly Old Rip Scrip event on the streets of Eastland.

The six birds — picked, plucked and pot-ready — will be given by the Eastland Chamber of Commerce, in addition to the \$100 dollars worth of Old Rip Scrip (redeemable anywhere in Eastland).

Drawing time is 2 p.m. on the south side of the square, B. W. Robertson, chairman of the chamber's retail committee, has announced, and the turkeys will be added emphasis for being in Eastland on a Saturday afternoon.

Scrip will be given in these denominations — big prize of \$50; one prize for \$30; and two drawings for \$10 worth each, he said.

Stub' hopper is presently at Toombs and Richardson Drug Store where stubs may be deposited ahead of time, he said.

Merchants gave fine gifts away last week time out, and the chamber members felt that turkeys for this outing would be especially appreciated as the holidays near.

Other nice surprises are being planned by Eastland merchants for the coming season. Many merchants have special Trades Day bargains listed in advertisements this issue of the Telegram.

Saturday afternoons in Eastland are finding more and more people coming to town to visit, to shop, to be a part of our community. "More like the old days," one hears more and more.

Rev. Cy Barcus Assigned to Hillsboro Church

The First Methodist Church of Eastland will have a new pastor after Nov. 16. He is Rev. Lester Davenport, who will replace Rev. Cyrus Barcus, who is being transferred to Hillsboro, it has been announced.

Rev. and Mrs. Davenport will move to Eastland from Temple. He is an Eastland County man, born in Ranger, and is a graduate of Southwestern University of Georgetown.

Rev. Davenport is a cousin to W. F. Davenport of Eastland.

BRING YOUR dirty old radiator in for cleaning and winterizing. Also major and minor tune-ups. Otis Coleman's Humble Service. East Main St.

Mrs. Pafford Funeral Held Monday P. M.

Funeral services for Mrs. Novie B. Pafford, 74, were held Monday, Nov. 9, in the Arrington Hamner Funeral Chapel at 3 p.m. Rev. Haston Brewer, pastor of the First Baptist Church, officiated. Interment was in the family plot in the Eastland Cemetery.

Mrs. Pafford passed away Sunday morning in the Eastland Hospital after a long illness. She was a resident of the Okra area before moving to Eastland, where she was associated with the school cafeteria for several years.

In the year 1935, following the death of her husband, Mrs. Pafford made her home in Eastland with her daughter, Mrs. Ethel Woloszyn at 106 North Ammerman.

Survivors are two daughters, Mrs. Ethel Woloszyn, and Mrs. Hazle Green, both of Eastland; one son, Leon Pafford of Cullen, Louisiana; one brother, F. C. Tye of Duke, Oklahoma; six sisters, Mrs. Bessie Nickerson of Springhill, La., Mrs. Jennie Pierce, Lottie Myrick, Eastland, Mrs. Ruby Blackley of Baird, Mrs. Delcie Quarles of Shreveport, Louisiana and Mrs. Roxie Farp of Okra and three grandchildren, Roderick Pafford of Louisville, Louisiana, James Pafford of Cullen, Louisiana and Karen Green of Eastland.

Out of town relatives of Mrs. Pafford are Mrs. Don Pry of Little Rock, Ark.; Mrs. Eunice Ryan and daughter, Sue, of Nashville, Ark.; Mrs. Fannie Stapleton of Fort Worth; Mr. Luke Stapleton, Mrs. Ethel Green and Mrs. Minzer Pafford, all of Fort Worth; Mr. and Mrs. Ernest Blackburn of Brownwood; Mr. LeRoy Pierce of Fort Worth; Mr. and Mrs. John Helms of Levelland; Mr. and Mrs. Lane Quarles of Shreveport, La.; Mr. Don Myrick and Jerry of Graham; Mr. and Mrs. Arless Pierce and Glenna of Cisco; and Mr. and Mrs. Paul Cawley of Rising Star.

Casket bearers were Charles P. Marshall, Paul Blaine, Hubert Toombs, Wendell Siebert, Chief Ray L. Laney, T. L. Amis, G. W. Wilcox and G. L. Wingate.

Arrangements were made through Arrington Hamner Funeral Home.

Bill Campbell Plans Opening Plumbing Shop

Mr. Bill Campbell, a native of Brown County, has announced that he has opened Campbell Plumbing and Heating Co. in Eastland offering general plumbing and heating service.

A resident of Dallas, Mr. Campbell will move his family here soon, he said. His wife is the former Sue Spence of Eastland. They have three children, two boys and a girl.

Location of the plumbing facility will be announced soon, Campbell said. Telephone number is MA 9-1592. Advertising appearing in this issue states that the firm will be distributor for major lines of hot water heaters, air conditioners, heating units, kitchen and bath fixtures.

Larry Marshalls Moving to Kansas

Mr. Larry Marshall, pastor of the First Church of Christ, plans to leave here next month to go to Dodge City, Kansas.

At the present, there is no one to replace Mr. Marshall, who has been preaching at the First Church of Christ of Eastland for approximately 18 months.

CALL Bert Herridge, your dealer for Fuller Brush Co. MA 9-1453.

Communist Elementary Education To Be P-TA Talk Subject Tuesday

Dr. Verna Mae Crutchfield, associate professor in speech correction and special education at Hardin Simmons University, will be guest speaker at the Eastland Elementary Parents and Teachers Association to be held Tuesday, Nov. 17.

Dr. Crutchfield recently took a tour through the communist countries of Eastern Europe with the Comparative Education Study Group, directed from Kent State University in Kent, Ohio, and co-sponsored by Delta Kappa Gamma.

During the more than 30-day

trip through Poland, Russia, Rumania, Yugoslavia, Hungary and Checkoslovakia, Dr. Crutchfield attended seminars and field trips conducted by members of Teacher's Trade Unions. "What we saw and what we heard made us do some strong thinking," Dr. Crutchfield stated during a recent presentation of a lecture on her trip.

Elementary education in the communist countries of Eastern Europe will be the subject of her lecture in Eastland.

The president of Parents and Teachers Association, District One, Mrs. Robert Halton of Fort Worth, is expected to be present at the meeting.

Members of the Cisco P-TA have been invited to attend. All interested men and women are cordially invited to hear Dr. Crutchfield's lecture next Tuesday at 3:15 p. m. in the Eastland Elementary School.

Mavericks Face Buffs At Cross Plains Friday

Champion, or co-champions, of District 10-A will be decided this Friday night, but unfortunately, the decision won't be made at Cross Plains where the Eastland Mavericks meet the Buffs for the last game of the season.

Two games — the one at Albany and the one at Baird — will be the deciding factors.

If Baird beats Clyde, the Bears will win the crown, — or if Albany downs Ranger, it'll belong to the Lions. However, if both Baird and Albany lose, a neat five-way tie would be set up with De Leon coming in for grabs.

Albany	4	1	.800	146	72
De Leon	4	2	.667	128	77
Clyde	3	2	.600	109	61
Ranger	3	2	.600	93	65
Cross Plains	0	5	.000	16	171
Eastland	0	5	.000	32	144

Season Standings

Team	W	L	Pct.	Pts.	Opp.
Baird	8	1	.889	238	83
De Leon	7	3	.700	224	117
Clyde	6	3	.667	184	110
Albany	5	4	.556	203	124
Ranger	5	4	.556	156	117
Cross Plains	1	7	.167	45	207
Eastland	0	9	.000	57	258

This Week's Schedule

Ranger at Albany, Clyde at Baird, Eastland at Cross Plains

BUFFALO ROSTER

Name	Pos.	Wt.
Jack Baum	QB	133
Freddy Johnston	T	171
Bobby McMillan	HB	136
Tommy Purvis	HB	141
Reggie Stover	E	124
Jim Brown	E	169
Donnie Gardner	E	135
David Grider	T	195
Jackie Hinkle	FB	126
Donnie Rhodes	T	171
Donnie Rhodes	T	171
Ronnie Rhodes	G	172
Phillip Strength	T	204
Sammy Strickland	HB	155
James Switzer	KS	150
Mike Turner	C	145
Jerry Watson	G	165
Bruce Adams	HB	134
Joe Pierce	FB	164
Mike Bright	E	105
Junior Ford	T	143
Randy Montgomery	HB	130
Burle Simmons	FB	123
Jerry Strickland	HB	121
Troy Watson	G	100

Eastland and Cross Plains will be toeing it as equals as far as district records go — with neither claiming a victory during conference play. The Buffaloes do have one victory and one tie to their credit for the year though.

So the Mavericks will be attempting to earn themselves a climb out of district cellar position Friday night. Kickoff time is 7:30 p.m.

A large delegation of Eastland fans are expected to make the trek to Cross Plains for the last game of the year.

DISTRICT 10-A Last Week's Results

Albany 31, Clyde 16; Ranger 24, Cross Plains 0; DeLeon 24, Eastland 0.

District Standings

Team	W	L	Pct.	Pts.	Opp.
Baird	4	1	.800	118	52

Mrs. Brewer's Mother Dies In Oklahoma

TEL — Mrs. Brewer's mother, Mrs. S. H. Orendorf, mother of Mrs. Haston Brewer of Eastland, died Tuesday morning at her home in Mangum, Okla.

Funeral arrangements are pending and are to be announced.

Mrs. Brewer is the wife of the Rev. Haston Brewer, pastor First Baptist Church.

Talent Wanted

WANTED, Talent for the Olden P-TA Benefit Musical, which is to be held at Olden High School, Nov. 27, in the Gymnasium. If you sing, dance, or play an instrument, please contact Gayland Ashton at Eastland Supply (MA 9-2595) or Pete Rodgers, Olden, 2751.

Help make this event successful!

Mav Band Competing in UIL Marching Saturday

The Eastland Maverick Band, local ambassadors of music, are heading for San Angelo Saturday for Marching Contest.

The band, an integral part of the school, has been entertaining at all the Friday night football games, and they all are hoping for a I rating. Marching Contest is part of a three point system of sanctioned competition.

The other parts are playing and sight-reading competition. A I rating in each gives the band a Sweepstakes award, the highest honor available in the Interscholastic League system.

Director John Foster is doing a great job this year, as is evidenced by the band as they march through precision half-time shows.

Many hard hours of practice

Record Vote Tops 7,000 For County

Voting in the Nov. 3 general election topped preliminary reports of record numbers as the County Commissioners Court canvassed the vote this week.

Total vote was 7,016 which is even above the earlier reported 6,961 — which had been declared a record turnout for recent years.

Precinct totals were: Eastland, 1,480; Ranger, 1,284; Olden, 194; Gorman, 628; Carbon, 207; Desdemona, 151; Kokomo, 51; Pioneer, 75; Rising Star, 706; Nimrod, 43; Cisco, 1,806; Scranton, 47; and absentee, 344. (A record 358 absentee ballots had been mailed out, but only 344 were actually returned.)

Final official county returns: Johnson, 4,692; Goldwater, 2,049; Yarborough, 4,321; Bush, 2,409; Pool, 4,691; Hayes, 1,697; Connally, 5,227; Crichton, 1,451; Burleson, 5,367; Bridges, 1,421; Smith, 5,287; Houston, 1,363; Carr, 5,396; Trice, 1,365; White, 5,191; Armstrong, 1,456; Sadler, 5,185; Matthews, 1,558; Calvert, 5,313; Calmes, 1,331; James, 5,307; Neumann, 1,323; Langdon, 5,373; Flanagan, 1,365; Pope, 5,361; Kennerly, 1,369.

Amendments: for, 1, for, 3,023; against, 1,438; 2, for, 2,860; against, 1,468; 3, for, 3,674; against, 1,069.

Grissom, 5,991; Collie, 5,983; Gibben, 5,996; Brown, 6,010; Altom, 6,016; Sublett, 6,027; Stamey, 6,018; Porter Woods, 1,549; Dawson, 1,651; Veal, 1,161; and Danny Woods 2,713.

Grand Jury Is Recessed

The 91st District Court grand jury which convened Monday recessed Tuesday evening, but did not return any indictments at this time County-District Attorney Earl Connor Jr. said.

The county courthouse offices were all closed Wednesday in observance of Veterans Day.

The grand jury will report back Monday, Nov. 23, Mr. Connor said.

Quite a number of cases are being considered since this is the first grand jury meet since March.

Coronation Tonight

Olden School Coronation exercises will be held Thursday at 7:30 p.m. in the Olden gym. Elected to reign as king and queen at this annual event were David McGraw and Vernice Baird.

The public is cordially invited to attend.

Freyschlag INSURANCE weather report

THURSDAY—Snor or rain. Sun rises 6:36, sets 4:52. Moon sets 11:55 p.m. Fishing good.

FRIDAY—Gales. Sun rises 6:37. Sets 4:51. Fishing best.

SATURDAY—Clearing. Sun rises 6:38. Sets 4:52. Moon sets 12:46 a.m. Fishing best.

Ask us for details or a Low Cost Improvement Loan at

Eastland National Bank

EASTLAND, TEXAS

Read and Use the Want-Ads!

CALL MA 9-1707

Announcements

MASONIC LODGE NO 407
Meets second Thursday of each month at 7:30 p. m. in the Masonic Hall. Call E. M. Simpson, W. M., MA 9-1665 or I. E. Huckabay, Sec., MA 9-1391 for information.

EASTLAND ROTARY CLUB

Meets each Monday noon at White Elephant Restaurant in Eastland. Cyrus Barcus, president.

Notice

NOTICE: Save money. Have your tires retreaded for winter wear. Most sizes, \$7.95. One year guarantee. Jim Horton Tire Service, Eastland, Texas.

NOTICE: Will trade Plain Stamps for Gold Bond Stamps. Phone MA 9-2412.

UNDER NEW MANAGEMENT NOTICE: Purchase of Dairy Treat, 814 West Main. Tommy McCoy, MA 9-1512.

NOTICE: Expanded line, now complete all makes, models of typewriter and adding machine ribbons. Check the Telegram office.

BRACE yourself for a thrill the first time you use Blue Lustré to clean rugs. Rent electric shampooer \$1. Collins Hardware.

NOTICE: Largest stock of office supplies available at the Telegram office.

NOTICE: Free demonstration of Merle Norman Cosmetics at Ruby Lee's Beauty Shop. All type beauty work, specials on cold-wave permanents. 403 S. Lamar St., Phone MA 9-2166.

FOR LEASE: 160-acre farm. Plenty of water and goat fence. Phone MA 9-2042 or see Mrs. C. H. McBee, 509 South Green.

BRACE yourself for a thrill the first time you use Blue Lustré to clean rugs. Rent electric shampooer, \$1. Coats Furniture Co.

ROLLINS & SONS
GULF SERVICE
Call for Appointments on Wash - Grease - Oil Changes
506 W. MAIN
MA/n 9-8840
We Give S&H Green Stamps

Whittenton
T. V. Repair
Guaranteed Service
RCA & Sylvania
Tubes & parts,
AT
WESTERN
AUTO
MA 9-2011

EASTLAND
AUTO PARTS
MACHINE SHOP
300 S. Seaman
MAIn 9-2158
FULLY - EQUIPPED
AUTOMOTIVE
VALVE GRINDING
BRAKE DRUM TURNING
HEAD SURFACING
VALVE JOBS
BLOCK BORING
SLEEVE INSERTING
VALVE SEATING

COMPLETE LINE
AUTOMOTIVE
TRUCK TRACTOR
PARTS
ALWAYS IN STOCK
AUTO PARTS
300 S. Seaman MAIn 9-2158
EASTLAND

NOTICE: Newest line of attention-getting specialty items to keep customers coming back. Calendars, fans, pencils, ball points, money bags, balloons, etc., etc. available at The Eastland Telegram.

THE BOARD OF Trustees of the Olden Independent School District will accept sealed bids on a one-half ton 1950 Chevrolet pickup until 7 p. m., Nov. 23. All bids will be opened at that time. The board reserves the right to reject any or all bids. The pickup is available for inspection at the Olden School Building. Bids should be mailed to the Olden School.

NOTICE: Come see holiday beauties for the 0 to 4s, in knit sleepwear (with caps and belt), suits, velvet dresses, Mrs. Day's shoes, coveralls (all colors and Thermal too) — everything for the little tot, and bridge gifts too at Mrs. Houle's Babyland, 612 S. Daugherty, MA 9-2089.

Wanted

WANTED: All kinds dirt work, have D7 Cat. dozer for tank cleaning, terracing, brush clearing, or what have you. Call Brooks Dirt Work, HI 2-3291, Cisco, or write Box 666, Cisco.

WANTED: Truck Stop Cafe, under new management and name, now taking applications for cooks and waitresses. Basic requirement, cleanliness. 75

WANTED: First class off-set pressman, top wages. Permanent only. 40 hours guaranteed. Taylor Printing Company, 109 North Chadbourne, San Angelo. 75

WANTED: All kinds dirt work, have D7 Cat. dozer for tank cleaning, terracing, brush clearing, or what have you. Call Brooks Dirt Work, HI 2-3291, Cisco, or write Box 666, Cisco.

WANTED: Someone to take up payments on 23 inch. General Electric Television. Mahogany console styling. Payments only \$9.50 a month. Still in warranty. Goodyear Service Store.

WANTED: Someone to take up payments on 1964 G. E. refrigerator. 12 cubic foot, family size. Payments \$9.50 monthly. Five year warranty. Goodyear Service Store.

SPECIAL Goodyear, retreaded tires as low as \$6.95 for popular sizes; Goodyear shock absorbers installed on your car. All four for only \$29.95. Budget terms; Goodyear Anti-freeze only \$1.69 per gallon. May we winterize your car? Goodyear 24 month guaranteed battery for only \$13.95 for six volt and \$18.95 for 12 volt.
Buy at Goodyear and save!
GOODYEAR SERVICE STORE
308 East Main Street
Eastland

WANTED: Two-share mold-board plow. Call Paul Hodge, MA 9-1801.

WANTED: First line mechanics and body men at Cadillac, Oldsmobile, Pontiac, GMC truck dealer. Must know hydraulic transmissions. Apply at Young Motor Company, 316 East Hubbard, Mineral Wells. Phone FA 5-2551, code 817.

WANTED: Brick cleaners. Apply at South Ward School. 75

PERMANENTS
\$12 Lanolin Waves — \$8.50
\$10 Creme-Oil Waves \$7.50
Other waves \$10 and up
dasham Beauty Bar

WALKER'S
Dressing Plant
Custom Dressing
Phone D. J. Walker
Eastland MA 9-1192

WANT-ADS
The People's Market Place!
Now's the time to sell or buy band instruments, pianos, bicycles, shot-guns, and so forth.
Want-Ads in this newspaper get results.

WANTED: Carpenter work; also taping, bidding and free estimates. Call MA 9-1654, U. V. Williams.

For Sale

FOR SALE: Hoover vacuum cleaner with all attachments. In good condition. Bargain. Phone MA 9-1494.

FOR SALE: Turkeys, dressed or live weight. Call Mrs. Ella Tidwell, 2543, Desdemona.

1964 ZIG ZAG. Makes buttonholes, fancy patterns without attachments. Need party with good credit to take over payments of \$6.86 or \$41.25 cash. Write Box O in care of the Telegram.

FOR SALE: Gentleman's overcoat \$20.00. Worn twice. Original cost, \$90.00. Modern Dry Cleaners.

FOR SALE: '56 Ford, one-half ton pickup, fair condition. First \$250 cash will buy. Call after 5 p. m., MA 9-2051, Darrrell Cooper.

FOR SALE: 1960 model Chevrolet V8 pickup. About 40,000 miles. Short wheel base. See at 319 East Main, Ranger after 5 p. m. Jimmy Ashcraft.

FOR SALE: Remington portables. Brand new. Envoy II, \$59.95. Monarchs, \$79.95, (both plus tax). Eastland Telegram. For gifting, for schooling, for self.

FOR SALE — Headquarters for Famous Cedar Crest work shoes and boots. Dress and work oxfords, work shoes, black, brown, tan, rawhide and rough out slip on Wellington boots. Several styles of lace up high top work and hunting boots. Also, steel toe and insulated boots, from \$6.95 to \$12.95. Army Surplus Store, Eastland, Texas.

FOR SALE: Young's Goat Island at Lake Leon Summer cabin — electricity, deeded land, \$1,000. Call MA 9-1878 or contact James W. Young.

FOR SALE: 1961 Dodge pickup, 8 cylinder, good condition. Standard shift. See at 612 W. Patterson or call MA 9-1361 or MA 9-1193.

FOR SALE: 1962 Ford Fairlane 500. See Lindy Mason, Hillside Apartments No. 5; Phone MA 9-2516.

FOR SALE: Remington portable typewriters — just right for students (and reasonably priced too) Telegram office.

FOR SALE: Imprinted Christmas cards of all varieties and styles. Pick yours now for the best selection. Telegram office.

FOR SALE: Four large evaporative air conditioners. Contact Mrs. Jack Jernigan at Harelik's Department Store.

FOR SALE: Two and three bedroom houses at Breckenridge. Finance available. See or call O. E. Bradford, house-mover, HI 9-4506 or HI 9-3780, Breckenridge.

WANTED — To buy warehouse building approximately 20x40 feet. To be moved. Call HI 2-2244 in Cisco.

FOR SALE: AKC black, miniature, male poodle. Terms cute half-poodle and Fox Terrier puppies \$15 and \$23. Bargains. MA 9-1211. 505 Foch.

FOR SALE: 1960 model Chevrolet V8 pickup. About 40,000 miles. Short wheel base. See at 319 East Main after 5 p. m. Jimmy Ashcraft.

FREE
Estimates on
RE-ROOFING
Or Repair of Your Old Roof.
Residential and Commercial
Eastland
Roofing Co.
Nob's Squiers
Phone MA 9-2370

Insurance
and
Real Estate
D. L. Kinnaird
Life - Fire - Auto - Farm
Polio - Bonds
42 years in the Insurance
Business in Eastland

FOR SALE: Trailer-house, 10 by 57 feet. Call MA 9-2756 or write to R. D. Cate, Route 1, O'Brien, Texas.

Rentals

FOR RENT: Two bedroom furnished house. 1209 West Commerce. Phone MA 9-2224.

FOR RENT: Furnished 3-room apartment. Private bath. Bills paid. M. H. Perry, MA 9-1955.

FOR RENT: Three bedroom unfurnished house, apply Ruby Lee's Beauty Shop, Phone MA 9-2168.

FOR RENT: Unfurnished house, 412 East Sadosa. Phone MA 9-1977.

FOR RENT: Four room apartment, walk-in closet, two beds. Call MA 9-2186.

FOR RENT or sale: Unfurnished six-room house, 207 South Madera. Call H. A. Murphy, MI 7-3338, Ranger, 75

FOR RENT: Two bedroom house. Call Everett Plowman at The Corner Drug.

FOR SALE — South Hillcrest choice house, large fenced lot. Three bedrooms, living room, dining room, kitchen, den, lots of good storage. Best location in Eastland. M. A. Treadwell, Sr. MA 9-2017.

FOR SALE — Three nice homes. Bargain prices. One small equity. All well located. M. A. Treadwell, Sr. MA 9-2017.

FOR SALE: House and lot of Mr. T. J. Greenwood, on High Street. Contact Mrs. Oscar White, Route 2, Box 210, Rising Star.

Card of Thanks
We wish to take this means of expressing our sincere appreciation to the host of neighbors and friends for their many acts of kindness, floral offerings, food and expressions of sympathy; also the wonderful doctors, nurses and hospital staff, for making our mother as comfortable and enjoyable as possible during her illness and death.
May God bless each of you!
Leon Pafford
Hazle Green
Ethel Woloszyn

CARD OF THANKS
Our heartfelt thanks to all who extended comforting sympathy and help in our recent sorrow. For the beautiful service, floral offering, and other kindnesses, we are deeply grateful.
Mrs. L. A. Horn and children

MATTRESSES
Save up to 50% renovating choice of color and firmness. Complete bedding. Made and guaranteed by WESTERN MATTRESS CO., San Angelo. Phone MA 9-1342 or MA 9-1304, Eastland and leave address.

Priced for
QUICK SALE
Nice Modern House
and several large lots
★
Contact
D. L. KINNAIRD
REAL ESTATE

POE
FLORAL
When Its Flowers
Say It With Ours

Experienced designers
at your service.
Highest quality stock
and material
assure your satisfaction.
Since 1946
Eastland
MA 9-1711 609 W. Main

BOWLING

at Fiesta Bowl
LADIES TUESDAY
NIGHT LEAGUE
November 3, 1964

	W	L
Altman's	58	14
Koer Salvage	50	22
Johnson Appliance,		
Ranger	49	23
Scott's Bait House	46	26
KERC	42	30
Spot Cafe, Cisco	34	38
Hollywood Vassarrette		
No. 1	30	42
Poe Floral	30	42
Modern Dry Cleaners	30	42
Central Drug	28	44
Hollywood Vassarrette		
No. 2	25	47
Fiesta Bowl	10	62
High Team 3 Games		
Altman's	2279	
Scott's Bait House	2257	
Johnson Appliance	2230	
High Individual 3 Games		
Lynell Temple	521	
Myrtle Aaron	515	
Lou Dell Bryan	484	
High Team Game		
Altman's	790	
Scott's Bait House	786	
Central Drug	776	
High Individual Game		
Myrtle Aaron	201	
Lynell Temple	185	
Sandra Stages	184	

LADIES WEDNESDAY
NIGHT LEAGUE
November 4, 1964

	W	L
Scott's Bait House	54	18
Fiesta Flips	40	32
Rutherford Chevrolet,		
Cisco	38	34
Fiesta Bowl	36	36
Frozen Food Locker,		
Ranger	26	46
Anderson Chevrolet,		
Ranger	22	50
High Team 3 Games		
Scott's Bait House	1787	
Rutherford Chevrolet	1694	
Fiesta Flips	1657	
High Individual 3 Games		
Audrey Pierson	504	
Lazelle Johnson	481	
Ethel Scott	471	
High Team Game		
Scott's Bait House	615	
Fiesta Flips	587	
Rutherford Chevrolet	584	
High Individual Game		
Audrey Pierson	213	
Ethel Scott	178	
Lazelle Johnson	168	

Martha Circle Is Hosted By Mrs. P. Woods

The Martha Circle of the First Christian Church will have its next meeting Nov. 23 at the church annex.

The circle met Monday with Mrs. Porter Woods, with the opening prayer given by Mrs. Ola Robinson. Minutes were read by Mrs. O. M. White.

The group discussed making bandages at the next meeting, followed by the devotional by Mrs. J. W. Watson, on the subject "Glowing Windows." The lesson was given by Mrs. C. M. Oakley and Mrs. Christine Beskow.

Fellowship Benediction closed the meeting.

Others present were Meses. Ray Cameron, Malone, R. T. Johnson, Ellis Neal, R. T. Magness, Jr., M. G. Cartwright and Miss Sally Day.

J. B. Tankersley
Auctioneer
Action of the Auction
Eastland, Texas
709 S. Halbryan

Special Notice

Have your car PermaGlazed today with PermaGlaze Auto Polish. The new miracle glaze that shines like a diamond. It lasts and lasts and lasts. After I polish your car with PermaGlaze you never wax your car again. Made for the world's finest and most expensive motor cars. Why not have yours PermaGlazed today. You will be glad you did.

The price is right...
Only \$10
Call Marvin Grubb
MA 9-2547
Free Pickup Service.

EASTLAND MEMORIAL HOSPITAL

The following persons were listed as patients at Eastland Memorial Hospital Wednesday:

- Opal Morris, medical.
- Mrs. H. D. Warren, medical.
- Mrs. Jim Hallmark, medical.
- Mrs. L. C. McNatt, medical.
- L. L. Tucker, medical.
- O. N. Justice, Gorman, medical.
- Samuel Dunlap, medical.
- Mrs. Fernie Mitchell, Carbon, medical.
- Myrtle Howard, medical.
- Mrs. Charlie Abels, medical.
- Mrs. R. L. Taylor, medical.
- George Miller, medical.
- Ida Belle Box, medical.
- C. L. Johnson, medical.
- C. Y. Owings, Cisco, medical.
- C. L. Webb, Cisco, surgical.
- Coe McLeRoy, Cisco, surgical.
- Mrs. R. H. Purdom, medical.
- Virgie Johnston, Breckenridge, medical.
- Mrs. J. R. Gilbreath, medical.
- Mrs. William Baker, medical.
- Bertha May Turner, medical.
- Mrs. Earl Pyle, Cross Plains, surgical.
- W. M. McMillan, Gorman, medical.
- Mrs. Roy Lane, surgical.
- Mrs. Jimmy Kendrick, OB.
- Mrs. L. V. Luker, Ranger, surgical.
- Mrs. James Ravenscraft, Cisco, surgical.
- Maee Harrison, medical.
- Harvey Lewis, Jr., surgical.
- Mrs. H. J. Lane, medical.
- H. J. Lane, medical.
- Sandra Mueller, medical.
- Oscar Parr, medical.
- Baby Girl Kendrick.

Letters TO THE EDITOR

Please accept our thanks for the coverage you gave to the recently concluded campaign, and to those of you who endorsed the candidacy of President Lyndon B. Johnson, our special appreciation is added.

Many of you cooperated in helping our county chairmen to prepare advertising for local purchase, and we are most grateful. There are never enough hours or enough people to do everything that needs to be done in a political campaign, and if it were not for the assistance given by thousands of owners, we in the state headquarters would have an impossible task.

The result was a wonderful tribute to the first native born resident of Texas to serve our nation as President, and he joins me in expressing his thanks to all who made it possible.

Sincerely yours,
Wm. Hunter McLean
State Campaign Chairman

Mrs. J. M. Gray has returned from a recent visit in Dallas with her daughter, Mrs. J. A. Lovell.

Mrs. Veon Howard visited last week end with her mother, Mrs. Ethel Johnston of Hillsboro.

Recently visiting with Mrs. Frank Lovett was her daughter, Mrs. Nell Cates of Breckenridge.

FOR SALE
Small farm. Five miles N-E of Eastland. Grass and cultivated land. Improved 5 room house. Priced to sell.

D. L. KINNAIRD
REAL ESTATE
207 W. Main, Ph. MA 9-2544

NOTICE:
New Service Available For Eastland and Area:
CONSTRUCTION AND DIRT WORK
Specializing in SEPTIC TANK JOBS (No Road Expense)
Dozers, back hoe, dump trucks, air compressor.
No job too big, or too small.

Call today for information and estimates.
JOHN HOLT
TRUMAN BOGGS
401 S. Halbryan

PHONE:
MA 9-1795 Day
MA 9-2027 Night
MA 9-1423 Night

Say It with Flowers
Flower and Gift Shop
200 N. Green
Mrs. Ita R. Parrish
MA 9-1101 — All Hours
Florafax Delivery Service

EASTLAND TELEGRAM

110 W. Commerce St. — Eastland, Texas
Phone MI 9-1707

(Consolidate with Eastland Chronicle, established 1880 and Eastland County Record, established in 1880)
Entered as second class matter at the Post Office at Eastland, Texas, under the act of Congress of March 3, 1879.
Published Semi-Weekly — Thursdays and Saturdays
By Eastland County Newspapers, Inc.
H. V. O'BRIEN, Editor

Member
WEST TEXAS PRESS ASSOCIATION

'Syrian Yankee' Talks Eastland Student Assn

Mr. Shalom Rizk, a real American, told students of Eastland High School and Jr. High what being an American meant to him. Mr. Rizk, who grew up in the confusion and hardship of Post-WW I Syria, expressed his feeling of the privilege of being an American.

"Young Americans are full of vitamins, yet, when I speak to them, they make me feel like Fabian. There is a heavy contrast between dynamic, democratic, 20th century America and the world I knew as a child. Imagine yourself as being a young Syrian, disease ridden and illiterate, and then you would hold a high esteem for fellow Americans, and your citizenship. I felt like Cassius Clay when I was told that Syria and Lebanon both claimed me as a native of their country."

"Tuition for school then was only a few cents a month, but I had not even a penny, so I hid under an open window to try to get an education. The Schoolmaster caught me one day, and he not only insisted I join the class, but that I share his home and meals. I became intoxicated with the vision of America, given me by this teacher who had spent 7 glorious years in America. After learning to write, I was given a piece of clean, white paper and a pencil stub. These were my most prized possessions. I kept this paper and pencil for a week, afraid to destroy its beauty and cleanliness. But I finally decided to write a letter of appreciation to my teacher.

After reading this letter, he told me, in magical words, that I was an American Citizen. My family had been broken up shortly before my birth, and my father and two brothers escaped to America, and my dear mother died giving me birth. My father be-

Reduce winter wear with proper car care. Let our experts take care for you today. 1-64
GET A COMPLETE LUBE JOB
★
OBIER
HUMBOLDT SERVICE STATION
802 W. Main
MA 9-2544

There's a Treasure Chest of values in our store... you'll find modern, traditional — the just-right piece for your Shop here and...
Furniture Buys
Spectacular
VALUES FOR MODERN HOMES
COAST
FURNITURE EASTLAND

DR. C. E. PAUL
Chiropractic Health Services
OFFICE HOURS
Mon-Wed-Fri — 9 to 12; 2 to 7
Tues-Thurs-Sat — 8 to 2
or by appointment
Hwy. 80 & Ave. I — CISCO — Phone

WORTH FOOD MART

the SURE SIGN OF SAVINGS!

Prices Effective: Nov. 12 Thru Nov. 14, 1964

La Choy Chinese Food Sale

VEGETABLES	2 No. 303 Cans	49c
NOODLES	2 No. 303 Cans	25c
TOP SUEY	2 No. 303 Cans	59c
MATOMES	3 No. 303 Cans	39c
TO BEANS	2 Lb. Cello Bag	19c

Drug & Household Features

BATH OIL	Softique Reg. \$1.25 Size	89c
CREAM	Plus Tax	45c

CHUCK ROAST W.C.Q. Boneless 59¢ Lb.

ARM ROAST W.C.Q. Shoulder 59¢ Lb.

CANNED HAM ARMOUR GOLDEN STAR 3-Lb. Can \$3.29

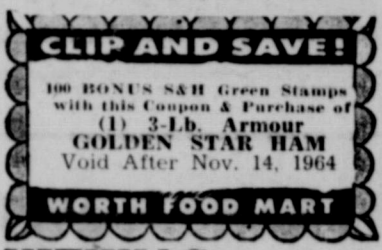

Fresh Shop Made

Sausage

Hot or Mild 49c

5 4-oz. Cans \$1.

JELLO Asst. Flavors 3 Pkgs. 69c
Wilderness, Apricot, Blueberry or Strawberry

PIE FILLER No. 2 Can 49c
Glade Asst. Scents

ROOM DEODORANT 7-oz. Can 49c

Armour Star Thick Sliced **BACON** 2-Lb. Pkg. 98c

Armour Star Sliced **BOLOGNA** 12-oz. Pkg. 49c
Underwoods

Armour Star Pack **SAUSAGE** Lb. 33c

Armour Star **FRANKS** 1-lb. Pkg. 49c

ARMOUR GOLDEN STAR **BAR-B-Q CHICKEN** 14-oz. pkg. 69c
San Juan Magic Freeze Perch Cod Rockfish

FILLETS 1 1/2-lb. Pkg. 89c

3-Lb. Can

49¢



MEAT PIES

CREAM PIES

Kendrick's Ungraded Blue Carton Doz. **35¢**

Banquet Beef Chix Turkey 5 8 oz. Pkgs. **\$1.00**

Morton All Flavors 14 oz. Pkg. **29¢**

ZEE PAPER SALE

PAPER TOWELS JUMBO 2 ROLLS 49c

PAPER NAPKINS ASST. COLORS 2 80-CT. PKG. 25c

TOILET TISSUE WHITE OR COLORS 3 4-ROLL PKGS. \$1



APPLES

Washington State
Extra Fancy
WINESAP

4 Lb. Cello Bag 39¢

APPLES

DELICIOUS Washington State Extra Fancy **REDS** **19¢ Lb.**



Rome Beauty Washington State Extra Fancy **2 Lbs. 29¢**

Florida Fancy Red **GRAPEFRUIT** 2 Lbs. 25c

Ocean Spray **CRANBERRIES** 1-lb. Pkg. 29c

Colorado U. S. No. 1 Yellow **ONIONS** 2 Lbs. 19c

East Texas U. S. No. 1 Sweet **POTATOES** 2 Lbs. 25c

IT'S **S&H DAYS**

CABBAGE TEXAS FRESH FIRM HEADS GREEN LB. **5¢**



CLIP AND SAVE!

50 BONUS S&H Green Stamps with this Coupon & Purchase of (1) 6-Pak Dash **DOG FOOD**
Void After Nov. 14, 1964

WORTH FOOD MART

CLIP AND SAVE!

50 BONUS S&H Green Stamps with this Coupon & Purchase of (1) 5-Lb. Bag Aunt Jemima **WHITE CORN MEAL MIX**
Void After Nov. 14, 1964

WORTH FOOD MART

CLIP AND SAVE!

50 BONUS S&H Green Stamps with this Coupon & Purchase of (2) 1-Lb. Pkgs. Bluebonnet **WHIPPED MARGARINE**
Void After Nov. 14, 1964

WORTH FOOD MART

CLIP AND SAVE!

50 BONUS S&H Green Stamps with this coupon and purchase of (1) 48-Ct. Pkg. Lipton **TEA BAGS**
Void After Nov. 14, 1964

WORTH FOOD MART

CLIP AND SAVE!

50 BONUS S&H Green Stamps with this Coupon & Purchase of (3) Pkgs. Swansdown **CAKE MIXES**
Void After Nov. 14, 1964

WORTH FOOD MART

CLIP AND SAVE!

50 BONUS S&H Green Stamps with this Coupon and Purchase of La Choy Chinese Food Item ex. Noodles Rice or Beansprouts
Void After Nov. 14, 1964

WORTH FOOD MART

CLIP AND SAVE!

100 BONUS S&H Green Stamps with this Coupon & Purchase of (1) 2-Lb. Can Folger's **COFFEE**
Void After Nov. 14, 1964

WORTH FOOD MART

CLIP AND SAVE!

25 BONUS S&H Green Stamps with this Coupon & Purchase of (1) 1-Lb. Pkg. Armour Star **FRANKS**
Void After Nov. 14, 1964

WORTH FOOD MART

CLIP AND SAVE!

25 BONUS S&H Green Stamps with this Coupon & Purchase of (1) 1-Lb. Pkg. Armour Star **PORK SAUSAGE**
Void After Nov. 14, 1964

WORTH FOOD MART

CLIP AND SAVE!

25 BONUS S&H Green Stamps with this Coupon & Purchase of (1) 12-oz. Pkg. Armour Star **SLICED BOLOGNA**
Void After Nov. 14, 1964

WORTH FOOD MART

Sharon Harbin Is Named 4-H Food Preservation Alternate

Sharon Harbin, daughter of Mr. and Mrs. Jeff Harbin of the Flatwood community, has been named by the State Record Judging Committee as first alternate in the 1964 Food Preservation 4-H Awards Program.

This means that in case the first place winner does not accept the award, Sharon will be next in line to attend the National 4-H Club Congress.

Sharon won her blue ribbon for the 1964 State Favorite Food Show at College Station, June 3 of this year. She was then eligible to enter her record book for judging at the state level. At College Station, Sharon prepared and exhibited Apple Dumplings. The exhibit consisted of a serving dish containing all of the food prepared except two servings. One serving was served to the judges.

A day's menu and the recipe for the favorite food was displayed on the table, along with

appropriate-size table decoration.

Sharon is active in the FHA club of the Eastland High School. She now serves as vice-president of the FHA club and has served as Co-Ed correspondent. Sharon has received leadership experience on the local level, serving as secretary - treasurer, reporter, and council delegate for the Eastland 4-H Club. On the District level, Sharon has served as Eastland Delegate to the District 4-H Council.

She was County Delegate to the District 8 Girls' 4-H Summer Training Workshop, and in turn, served as Junior Leader during the County 4-H Girls' Camp. At present, Sharon is the Eastland 4-H Club president and 4-H Council reporter. She is also a member of the Beta Club.

Sharon has participated and completed subject matter projects in clothing, foods, ewes and lambs. Sharon has



SHARON HARBIN

received instruction in foods and clothing from her mother, Mrs. Jean Harbin. The two work together as leader and junior leader giving instruction in foods and clothing.

OLDEN TICKETS MOVING BRISKLY

To date over 100 tickets have been bought for the noon meal for the Olden Homecoming, Saturday, Nov. 28.

Tickets may be purchased until Friday, Nov. 27 at the following locations: Talley's Barber Shop, and Post Office, Olden; from J. C. Everett at the Men's Store, Eastland, and Kelley's Grocery in Ranger.

The homecoming is for residents and ex-residents of Olden and everyone is urged to attend.

Wes Harris Announces Sale Of Station

Mr. W. B. (Wes) Harris, veteran of 43 years as a wholesale and retail gasoline distributor in Eastland, has announced that he has sold his service station at 811 West Main St. to Mr. H. G. (Shorty) Weathersby.

In making the joint announcement, Mr. E. L. Clapp, representative of the Marvin Browder Oil Co. of Fort Worth, said,

"Our company congratulates Mr. Harris, who is widely known and admired by his many friends and associates. He has always been intensely interested in the welfare of his fellowman and he and Mrs. Harris have expressed their interest in others in many ways throughout many years."

"We wish for Mr. and Mrs. Harris a most pleasant retirement, realizing that they will now have time to do many of the things that business has kept them from."

Also a long-time Eastland resident, Mr. Weathersby is widely known, and plans to carry on business as usual, promising the best of service of high quality petroleum products and merit the continued confidence and support of his and Mr. Harris' mutual friends.

QB Club Elects Officers Monday

The last regular meeting of the Quarterback Club's current year will be held Monday evening at the White Elephant, President Darwin Miller has announced.

Business will include the election of new officers for the coming year and other matters he said.

Time is 7:30 p.m. and all members and Eastland athletic supporters are urged to be present, he said.

VISIT IN SWEETWATER

Last weekend, Mrs. Charles B. Harris made a trip to Sweetwater, where she met her sister, Mr. and Mrs. W. M. Marrs and their mother, Mrs. T. M. Johnson. The Marrs reside in Monahans, where Mrs. Johnson has been visiting them. From Sweetwater, Mrs. Johnson accompanied her daughter on their trip back to Eastland.

This weekend, Mr. and Mrs. Charles Harris will visit in Breckenridge with his brother, Mr. and Mrs. W. M. Harris.

VISIT BLEVINS

Recent guests in the home of Mr. and Mrs. A. J. Blevins, Sr. were their daughter, Mrs. O. B. Lerner of Brownfield and their daughter - in - law, Mrs. A. J. Blevins, Jr. and Judy.

Visiting this week in the home of Mrs. Solora Gilkey is her sister, Mrs. Annie Bennett of Dallas.

Recently visiting with Mrs. Gilkey was her daughter-in-law, Mrs. James Gilkey and Lisa and Debbie Crammer, all of Graham.

Game Tourney Set Tuesday

A game tournament is scheduled for Tuesday night, Nov. 17, at the Woman's Club at 7 p.m.

Games of "42", Bridge, "84" and Canasta will be played and cakes will be given as prizes.

Everyone is invited to attend, have an evening of fun and help in a civic manner to improve the club house.



BOLIES BARBECUE

Formerly Kline's Barbecue

NOW OPEN 7 DAYS A WEEK

From 10:30 a. m. to 7 p. m.

SERVING U. S. GRADE A

HEAVY BEEF

Highway 80 West Eastland 2200 W. Commerce St.

Ernie May Lane Installed As FHA President

The Eastland FHA Chapter installed new officers Monday. The old officers each lit a candle and told one of the chapter's eight purposes.

New officers then came forth and stated what their duties were to be. Ernie May Lane, the new president, gave each out-going officer a red rose.

After the plans were made to send Christmas cards to citizens in Mexia, the meeting adjourned and refreshments were served.

Saturday Is

TRADE'S DAY

in Eastland ...

A Good Day to Begin Your Holiday Shopping at the Men's Shop ... 3 Ways to Buy -

CASH - CREDIT - LAYAWAY

VISIT EASTLAND

VISIT

THE MEN'S SHOP

EASTLAND

Your Problems Are Our Business

... or at least some of them are. For example, we Americans can't get along without the automobile. As a consequence we have problems some of which may be very grave and expensive. So we look to insurance - which is strictly American - for what relief it will afford. It can't solve all our troubles, but in the past 40 years it has saved our customers an untold amount of money by simply having the kind of insurance that paid off when needed. Are you adequately insured?



Earl Bender & Co.

Eastland (Insurance Since 1924) Texas
112 W. Commerce MA 9-1077

GET A GOOD START Here!

KEEP ENGINE TUNED



Cold weather is hard on engine response. Drive in today and let our experts put it in top running condition.

Complete Auto Repairs Safety Inspection Center

24 HOUR WRECKER SERVICE

Phone MA 9-2270
Night MA 9-2224

Allen Auto Repair

AT RUSHING MOTOR CO.
215 SOUTH SEAMAN



Money in your mailbox

If you'd like to have regular, twice-a-year income from a government-guaranteed investment, you'll be interested in Series H Savings Bonds. Twice a year for ten years they'll bring you this steady income in the form of interest checks. Then at maturity, your H Bonds will be redeemable at par. H Bonds pay 3 3/4% when held to maturity. Ask your banker about H Bonds - and start finding money in your mailbox soon!

Save with U.S. Savings Bonds

The U.S. Government does not pay for this advertisement. The Treasury Department thanks the advertising agency and this publication for their patriotic cooperation.

PERRY'S 'OLD RIP SCRIP

EASTLAND, TEXAS

WEDNESDAY THURSDAY FRIDAY and SATURDAY

BIG 22x44 AND 24x46 EXTRA HEAVY TOWELS 77¢

These are irregulars of regular 31.2V Towels and REAL VALUES AT THIS LOW PRICE. Solid colors and beautiful floral designs. Now is the time to stock up on towels and really beautify your bathroom.

16x26 FACE TOWELS TO MATCH 37¢

12x12 Heavy Wash Cloths To Match 23¢

20 PIECE DINNERWARE SETS 3.88

Two beautiful patterns to choose from. "BLUE WILLOW" and "NEW ENGLAND." A regular \$5.95 set of dishes. DON'T MISS THIS BIG VALUE!

<p>"MR. PATCHO" ALL-PURPOSE UTILITY MATS</p> <p>Assorted Patterns & Colors Reg. 98c</p> <p>66¢</p>	<p>LADIES TEXTURED LACE SEAMLESS NYLON HOSE</p> <p>Also Royal Black Reg. 1.25</p> <p>99¢</p>
---	---

<p>WOODBURY HAND LOTION</p> <p>Reg. 1.00 Size</p> <p>50c</p>	<p>CHRISTMAS GIFT PAPER</p> <p>26"x79" Rolls</p> <p>3-Roll Pkg. 57c</p>	<p>ASSORTED HERSHEY BAR</p> <p>Reg. 5c</p> <p>10 for 39c</p>
---	--	---

<p>BAMBOO LAUNDRY BASKET</p> <p>Reg. 69c</p> <p>44c</p>	<p>Carnival Reversible Scatter RUGS</p> <p>24" x 48"</p> <p>Reg. 1.77</p> <p>1.44</p>	<p>ASSORTED PATTERNS & COLORS CHINA ASH TRAYS</p> <p>Reg. 59c</p> <p>2 for 99c</p>
--	--	---



Here are three kinds of tigers. We sell two. (Have you priced a tiger lately?)

The quick ones are ours. Pontiac Le Mans, top left. Fierce: 250 or 285 hp optional. Pontiac GTO, above. Ferocious. Comes with 350 hp, bucket seats, Hurst floor shifter, dual exhausts, heavy-duty springs, redline tires. The whole package. That other tiger? Puzzled cat? Checked out a "sleazy" car, found it doesn't come with fangs at that stripped-down price. Look around. See.

SEE THE NEW BONNEVILLE, STAR CHIEF, GRAND PRIX, CATALINA, LE MANS, GTO AND TEMPEST AT YOUR AUTHORIZED PONTIAC DEALER.

MUIRHEAD MOTOR COMPANY

301 W. COMMERCE EASTLAND MA 9-1731

Center H.D. Club's Outstanding Member

Demonstration and Third, Mrs. Arlin Bintlir, Lake Cisco H.D. Club.

The regular monthly meeting of Home Demonstration Council was held at 10 a.m. and a covered dish luncheon was served to approximately 60 club members and their guests.

Mrs. Vergie Hale, Pleasant Hill H.D. Club, presided during the afternoon program and each club presented its outstanding club member for the past year as follows:

Flatwood: Mrs. Lon Horn; Gorman, Mrs. Bill Brown; Lake Cisco, Mrs. Ray Judia; Morton Valley, Mrs. Ruby Bond; North Star, Mrs. W. V. Fenter; Pleasant Hill, Mrs. Herman Schaefer; and Word, Mrs. Cora Plumlee.

From this group, Mrs. W. V. Fenter was selected as Outstanding Club Member for the county. She was selected on the basis of her Home Demonstration Club work during 1964, and was presented a H.D. Club pin by the H.D. Council.

Each outstanding club lady was presented a corsage by her club.

The Morton Valley H.D. Club was presented an award as the outstanding club for 1964, with Mrs. C. T. Brockman, president, accepting the award on behalf of the club.



MRS. JOHN ALVIN HORTON

Granddaughter of Joseph Perkins' Married in Fort Worth Ceremony

Susan Elizabeth Beyette, daughter of Mr. and Mrs. C. Keith Beyette, 2304 Stratford Court, Fort Worth, became the bride of John Alvin Horton, son of Mr. and Mrs. Alvin E. Horton of Wellington on Nov. 8. She is the granddaughter of Mr. and Mrs. Joseph Perkins of Eastland.

Dr. Gaston Foote, minister of the First Methodist Church, performed the marriage ceremony. The sanctuary was lighted with candle trees and the flickering votive candles illuminated tall and slender green leaved trees on either side of the chancel. The seven branched candelabra and the floral arrangements of white flowers against the background of the carved wood pulpit completed the setting for the ceremony.

Robert E. Clark, organist, and Dr. James McKinney, soloist, provided traditional music.

Marla Jon Stevens of Jacksonville and Jill Turnbow of Fort Worth, in matching long dresses of blue, wore the candle lighters.

Bridesmaids were Miss Rena Cottrell of Irving, Miss

Mildred Ella Dixon of Dallas and Miss Louise Knight of Denison. The matron of honor was Mrs. B. F. Agee, sister of the bride, of Houston; and the flower girl was Emily Margaret Perkins of Eastland. They wore floor length gowns of blue and headdresses of blue bows.

Cascades of white spider mums and white ribbons were carried by the attendants. The blue and white basket of the flower girl was filled with small blue and white flowers.

Groomsmen were Charles Brother, of Austin, Nick Standfield of Dallas and Bill Warrick of Hereford. Best man was Mr. Wesley Savage of Houston.

Ushers included B. F. Agee of Houston, Bob Allen of Bryan, John Dietrich of Houston, Gene Sherman of Denton and John Welch of Fort Worth.

The bride's gown was designed by her sister, Emily Beyette Agee, who wore it at her own wedding. Ivory peau de soie and re-embroidered Alencon lace were fashioned with a molded bodice of lace with scalloped decolletage and scalloped elbow length sleeves. The peau de soie skirt had a wide lace panel of three flat tiers extending the full length of the skirt and finished in scallops. Fullness extended from either side to a modified windswept back. Two wide graduate panniers of silk appliqued with lace fell from a flat bow to a double square train. Her veil was ornamented with a jewel rose.

The bridal bouquet was of ivory roses, gardenias and stephanotis, in shower design.

A graduate of North Texas State University in January of 1964 with BBA degree, the bride is a member of Chi Omega, Alpha Lambda, Panhellenic Council, Management Club and Angel Flight. She was a Homecoming Princess and a cheer leader also. At the present, she is a computer programmer.

The groom, a graduate of NTSU with Bachelor of Arts degree in Mathematics and Bachelor of Science degree in Psychology, is an analyst for Collins Radio and Electronics Company and it's Hi-Line location in Dallas. His fraternity is Sigma Nu.

After the reception, the couple left for a trip to the Gulf Coast. She wore a pale blue, flecked with white, wool suit with matching hat, which she herself made.

The couple will reside at 740 Spring Valley Road in Richardson.

The Woman's Club was the setting for the wedding reception, with background organ music played by Mrs. Irma Hightower. Receiving with the wedding party were the parents of the bride and the

parents of the groom.

The bride's mother wore a gown of cut velvet in shades of gold and bronze and a small gold velvet hat with a small, white, fruit band. The groom's mother wore a floor length, red gown and a small, multi-flowered hat in shades of rose and red.

The spacious rooms, lavishly decorated with crystal chandeliers and the long mirrors made a beautiful party setting. Three tables were presided over by members of the houseparty, which included Mrs. J. Patrick Fowler of Dallas, Mrs. Fred Grimes of Dallas, Mrs. Billy Bob Harris of Dallas, Miss Roxie Hughes of Fort Worth, Mrs. Martha Littrell of Waco, Mrs. H. L. Miller of Dallas, Miss Dorothy Perkins of Midland, Miss Sally Perkins and Miss Mary George Perkins, both of Eastland.

The silver punch bowl was encircled with smilax at a separate table. The groom's table with its brass samovar and the twin heart chocolate cakes, featured smilax and small fruit garland and votive candles in gold holders.

The bride's table, with a ruffled, long cloth of white was covered with a thin lily of the valley embroidered cloth and decorated with long garlands of smilax and gardenias. Silver appointments in candelabra and compotes and a four-tiered wedding cake decorated in white roses were reflected in the wall mirrors.

Members of the house party wore shades of blue or green, chosen colors of the bride.

Rehearsal dinner was held in the Woman's Club with Mr. and Mrs. Alvin E. Horton, as hosts for the large group. Tables arranged as spokes of a wheel, had a center table featuring a large arrangement of chrysanthemums and fruit. Smaller arrangements of the same were on each table.

Pictures of Hunt Rotary Program

Color slides of a recent Colorado hunt and a narration by Roy Lee Smith was program for the Eastland Rotary Club Monday.

Roy Lee, his father, J. Milton Smith, and his brother Leo of Abilene brought back three elk and two deer from a Colorado hunt. The hunting party was "air-lifted" to the camp site, Roy Lee pointed out, and the pictures depicted the beautiful Colorado landscape and hunting area.

Guests for the luncheon at the White Elephant were I. L. Bradley and Bob Qualls, both of Cisco, and Eastland High School Senior Judy Morehead.

Eight Families Move to Eastland

New families who moved to Eastland during the month of October numbered eight.

Moving here from Rising Star, Mr. and Mrs. N. D. Burns and their twin boys, age 13, and girl, age 10, are purchasing their home at 410 South Daugherty. Mr. Burns is employed in the Exchange Building as Building Superintendent.

Mr. and Mrs. William Lee Thames, who are purchasing a home at 507 Pershing, were formerly of Abilene. He is employed with the State Welfare Department.

A family, Mr. and Mrs. J. F. Williams and four daughters, ages 13, 10, 9 and 8, moved to Eastland from Graham. They live at 418 South Green Street and Mr. Williams is a barber, at the Modern Barber Shop.

A retired couple, Mr. and Mrs. F. D. Bruton, formerly of Lampasas now reside at 610 South Connellee.

Mr. and Mrs. L. F. Fisher, who live at 207 West Patterson, were formerly of Dallas. Mr. Fisher is employed with the Gulf Service Station.

Moving here from Cooper, Mrs. D. A. Keibow resides at 119 North Connellee.

Mr. and Mrs. G. F. Macon, formerly of Clyde, live at 400 East Sadosa. He is employed with Cooper-Woodruff Company.

Residing at 14400 West Commerce, Mr. and Mrs. R. E. Nelson came to Eastland from Albany. Mr. Nelson is employed with R. M. Sneed.

Visiting last week in the home of Mrs. Floyd Robertson was her son, Floyd Robertson, Jr. who is a student in North Texas State University.

Mr. and Mrs. Fred Hoover visited this past weekend with relatives and friends in Abilene.

HARELIK'S

TRADES DAY

SPECIAL

THURS. — FRI. — SAT. — MON.

SPECIAL GROUP

LADIES SHOES

FLATS — STACKS — HEELS

FOUR DAYS ONLY

★ ★ ★

BETTER VALUES ALWAYS AT

HARELIK'S

IN EASTLAND

mode o'day

Instant Christmas Ideas ...

Net out of Christmas ... 1.99

Boots with more than a hint of swaggy stacked heels ... the smooth or black vinyl tops. Sizes S, M, L.

Nylons Jewelry 2 pr. \$1 88c & 1.99

East Side Square EASTLAND

TRADES DAY SPECIALS

ANGORA

LLARS Ea. \$1.

ROY, BLENDS, COTTONS

IRTS \$3.99

OUSES \$1.99 & \$2.99

VISIT ALTMAN'S FOR VALUES

EASTLAND

This New General Electric Filter-Flo® Washer is a real BUDGET BEAUTY



BIG 12-POUND CAPACITY!

This General Electric Filter-Flo Washer gets BIG 12-pounds truly clean. Outstanding performance and dependability, at a budget price!

MODEL WA-550Y ONLY

PLUS: ■ Filter-Flo Washing System ■ Water Saver Load Selection ■ Two Wash Cycles ■ Two Wash Temperatures ■ Spray Rinse ■ Turbo-Type Pump ■ Unbalanced Load Control ■ Safety Lid Switch

\$189⁹⁵

GOOD YEAR SERVICE STORE

306 E. Main EASTLAND MA 9-2662

ARTHRITIS PRODUCES PAIN DEFORMED JOINTS FOR MAN

Arthritis, says a new American Medical Association pamphlet, is a general word that includes several different but related illnesses. It comes from "arthros," meaning joint, and "itis," meaning inflammation.

The most common forms are rheumatoid arthritis and osteoarthritis. They are different ailments, but each produces painful, deformed joints.

Rheumatoid arthritis is a disease of the whole body. Three times more common in women than in men, it usually begins when a person is between 20 and 35 years of age. Early symptoms may include weakness, fever, loss of appetite and loss of weight. The skin, especially the hands,

may be cold and clammy. Mental depression is common, and the patient both feel and looks below par. On or more joints become inflamed and swollen.

An attack may begin with a gradually increasing discomfort, or a sudden, dramatic, confining illness, or anything in between. Attacks may come and go for no apparent reason.

Treatment reduces the pain of an acute attack and usually increases motion. Often an attack of pain in the joint will subside by itself. It usually returns. The quack capitalizes on this tendency of the disease to fluctuate. He claims credit for the treat-

ment being used at the time, when actually it is a period of natural remission.

Osteoarthritis is a quieter, less dramatic illness. However, when it does develop in a joint it is less likely to go away. Eventually the joint is injured, the smooth lining membrane and the cartilage pads are damaged and permanent changes within the joint limit its motion and make any motion painful.

Everyone will develop osteoarthritis if he lives long enough. It begins in middle age, usually in a hip, a knee, shoulder or in the back. Overweight people whose work requires standing or walking, thus over-burdening the knees and hips, are especially susceptible to osteoarthritis. Often it is first noticed after an injury to a joint.

Management of arthritis involves skilled medical supervision over a long time, rather than periodic dosing with pain killers or going to bed when one's joints hurt. The physician individualizes his treatment. It is common to prescribe drugs to reduce pain and inflammation. Exercise and physical therapy may be recommended. Weight con-

trol may be necessary. An arthritic patient often must learn new ways to do common daily tasks. Rest is essential at all times, even in the interludes between acute attacks of pain and swelling.

A person with rheumatoid arthritis or osteoarthritis has a problem that will be with him for life. He should develop a tolerant attitude toward his disability without surrendering to it, rather than exhaust himself fighting against it.

Because the more common forms of arthritis are chronic conditions that fluctuate from better to worse to better again, they are a favorite field for the quack and the nostrum peddler, says the AMA pamphlet.



NEED A PLUMBER?

—CALL—

CAMPBELL PLUMBING & HEATING

—New in Eastland—

- Reasonable
- All Work Guaranteed
- Anything from fixing a leaky faucet to plumbing a new home or building

WE ARE DEALERS FOR MAJOR LINES OF HOT WATER HEATERS, AIR CONDITIONERS, HEATING UNITS, KITCHEN AND BATH FIXTURES.

"We Appreciate Your Business"

Day or Night

Pho. MA 9-1592

How long have you waited for your new Buick? Too long.

If you have an order in, your Buick's on its way.

If you haven't, better hurry.

Choose your color,

choose your model.

Convertible? Coupe?

Sedan? Station wagon?

Order yours soon. We might have your favorite

right here, right now.

Hurry. To your Buick dealer's.

Special. Skylark. LeSabre. Wildcat.

Electra 225. Riviera.

The '65 Buicks are rolling again.

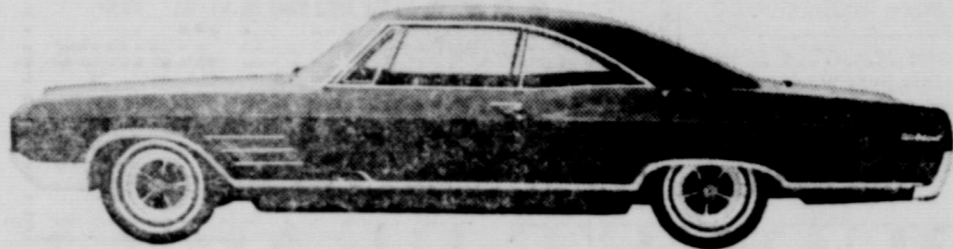

Wouldn't you really rather have a Buick?

SEE YOUR LOCAL AUTHORIZED BUICK DEALER. AUTHORIZED BUICK DEALER IN THIS AREA.

MUIRHEAD MOTOR CO.

301 WEST COMMERCE STREET

EASTLAND, TEXAS

Penney's CHARGE IT!

ALWAYS FIRST QUALITY CISCO



Sensational

SUIT OFFER 39⁸⁸

Exciting year-round fabric of dacron-polyester, wool worsted and lustrous mohair. Many patterns.

• Wrinkle-resistance plus the newest styles.

• 3-button coats with the natural look.

• The largest selection ever. Almost 200 suits to choose from.

BEFORE YOU SPEND MORE

COMPARE TOWN-CLAD

Penney's Ladies Day

Never before anything quite like Penney's

REGULATED PLUS

the total

performance fabric of

Regulon, a new yarn of

65% polynosic rayon,

35% combed cotton

88^c

yard BECAUSE IT'S PENNEY'S OWN

prints and solids

36" wide

Regulated Plus is

superbly silky-smooth yet has a

fresh, shape-keeping

crispness! Colors have a sparkle

and depth all their own. With top rating

by lab-test for crease-resistance,

wash and wear, little or no iron, it

performs with a discipline that

speeds your sewing, makes it a joy to

wear.

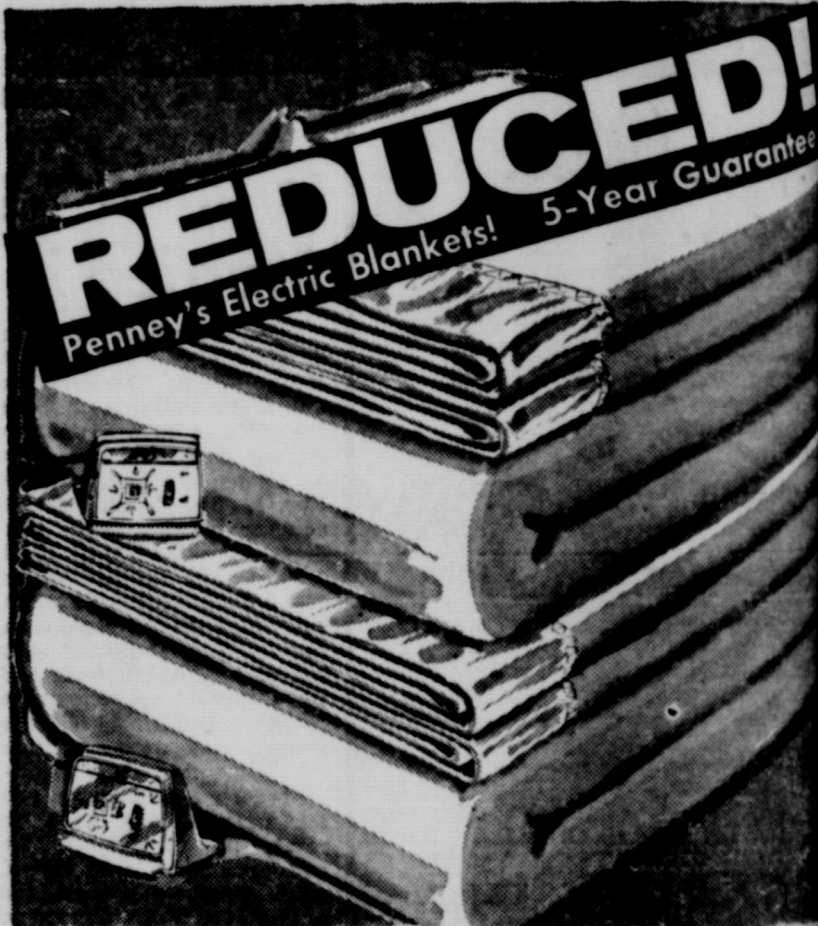

Penney's Famous 100% Virgin Acrylic Electric Blanket

reg. \$15

dual control bed size 80"x84" reg. \$21 NOW 16.88

11⁸⁸

The famous blanket used by over a million happy sleepers at spectacular savings! Extra soft, fluffy with Supernap. Dial the warmth you like. Nylon binding. Snap-fit corners. Machine wash, lukewarm water.

single control twin or full size twin size \$17

pink cloud . . . rosebeige . . . peacock . . . bright lavender . . . avocado . . . raspberry ice . . . copen blue . . . orange ice . . . more!

Our Most Luxurious Electric Blanket All Creslan Acrylic

reg. \$22

\$18⁸⁸

The utmost in luxury at dollars less than you'd expect. Creslan acrylic, superbly light, beautifully machine washable (lukewarm water). Dial your favorite warmth. Nylon satin binding. Snap-fit corners.

single control double bed size 80"x84" \$22

pink cloud . . . deep lavender . . . peacock . . . curry . . . bright olive . . . chocolate blue . . . wild rose . . . rosebeige . . . yellow.

* Should defects in material or workmanship develop we will replace for 5 years; we will replace the blanket for 2 years, repair it for 3 years.

WOMEN'S COTTON PRINT

Flannel GOWNS

1⁹⁹

Beautiful Bossa Nova Different And Colorful

\$3

SCATTER RUGS

The Ladies of Our Store Have a Big, Big Bargain Table. Items from 10c to \$1.

AMAZING Offer!

LONG SLEEVE

Sport Shirts

3 for \$5

An array of sport shirts at one low price! Checks, plaids, embroideries in tuck in styles and shirt jackets, too! Buy Now!



CHARGE IT. PENNEY'S IN CISCO OPEN TO 5:30

Percent on Health

Public service feature from the State Department of Health

Dr. J. V. M. D., Commissioner of Health

Some of the thoughts running through Pasteur's mind.

Pasteur also explored and experimented until he found a way to protect man from the dread rabies through a series of inoculations. Today we use about the same method to keep a man bitten by a rabid animal from developing the disease.

Another advance in immunology was made in 1923 when a toxin was developed to save hundreds of babies each year from a gasping death of diphtheria.

In the last 10 or 15 years we have read and watched the drama of polio vaccine unfold. Principal players in that drama were Dr. Jonas Salk of the University of Pittsburgh, and Dr. Albert Sabin, of the University of Cincinnati.

Dr. John Enders of the Children's Hospital in Boston, just recently developed a measles vaccine to save lives and impairments in hundreds of children.

These dedicated scientists did not conquer these diseases — smallpox, rabies, diphtheria, polio and measles — in the literal sense. They simply gave us a means of preventing them.

To take advantage of the paradox — a little hurt to prevent sickness or death — see your physician about an immunization schedule for your family.

(A weekly feature from the Division of Public Health Education, Texas State Department of Health.)

Ranger Anglers Winners In Bass Tournney Nov. 7

The team composed of Ike Maupin of Ranger, and I. E. Maupin of Snyder, won first prize for the largest bass — 4 pounds, 3 ounces — in the one-day bass tournament held Saturday, Nov. 7 at Lake Leon. The tournament being sponsored by the Fort Worth Anglers Club.

Second prize for the largest bass went to Doc O'Keefe and Terry Collins of Ranger third to Buddy Pannell and Tom Butler of Fort Worth, fourth to Cliff Engel Sr. and Cliff Engel, Jr. of Fort Worth. Prize for the largest string of bass, 9 pounds and 11 ounces, went to the team of Bill Carb, Jr., and Hunter Barrett of Fort Worth second to George Charles and Doc St. Clair of Fort Worth third to Don Stout and Harrell Hall of Fort Worth, and fourth to "Razor" Harkins and Doug Higgins of Fort Worth.

Seventy-two anglers competed in the tournament in teams of two to a boat, and fishermen had to contend with a fairly stiff wind from the north. The tournament started at 6 a.m. Saturday and time for weighing-in was 2 p.m. Headquarters for the tournament was at Lake Leon Boat-Tel.

EGGS Sunny Brook Extra Large "Grade A" Doz. 49¢

- DETERGENT Active "all" 3-lb., 1-oz. Size 75¢
- AUTOMATIC DISH WASHER DETERGENT Dish "all" 7c Off 1-lb., 4-oz. Size 38c
- DETERGENT Fluffy "all" 10c Off 3-lb. Box 65c
- LIQUID CLEANER Handy Andy 15-oz. Size 39c

WATCH REPAIR
Years of experience, finest materials and equipment go into every watch repair job at Beskow's. Let us make your old watch like new.

BESKOW JEWELRY
W. Main EASTLAND MA 9-2529

Mrs. Charles T. Lucas Jr. Wins Wichita Homeowner Honor

Mrs. Charles T. Lucas, Jr., formerly Miss Bobbie Sherro, and daughter-in-law of Mr. and Mrs. Charles T. Lucas of Eastland, has been named "Mrs. Wichita Falls Homeowner." She will receive an engraved charm and approximately \$300 worth of home appliances.

The judging was based on creativity in providing a comfortable home, personal appearance and activities in community and civic organizations.

Mrs. Lucas took part in the preview showing of the homes for builders at the statewide Texas Home Builders Convention.

The Eastland Methodist Church will have an all-church party Sunday evening at 7 p. m. honoring the Barcove family.

YOU'LL FIND IT IN THE WANT ADS

A&P YOU HAVE NOTHING TO LOSE! EVERYTHING'S MONEY-BACK GUARANTEED!

SO MUCH TO GAIN

FINE FOODS! CASH SAVINGS! COURTEOUS SERVICE!

- PRICES GOOD THRU NOV. 14, 1964
- "SUPER-RIGHT" HEAVY CALF Rib Steaks lb. 75c
- NO COUPON NEEDED — GET 100 EXTRA PLAID STAMPS WITH 10 LBS. "SUPER-RIGHT" FREEZER WRAPPED
- GROUND BEEF 10-lb. Pkg. \$3.95
- EL-CHICO FROZEN MEXICAN DINNERS 1-lb. Each 49c
- VACUUM COFFEE FOLGER'S 1-lb. Can 87c 2-lb. Can \$1.73
- COCOA HERSHEY 1/2-lb. Can 35c
- CAT FOOD MEAT FLAVOR PUSS 'N BOOTS 3 15 1/2-oz. cans 47c
- CAT FOOD FISH FLAVOR PUSS 'N BOOTS 2 15 1/2-oz. Cans 31c
- NESTLES CHOCOLATE QUIK 1-lb. Size 45c or 2-lb. Size 83c
- DESSERT — ASSORTED FLAVORS WHIP 'N CHILL 2 3 3/4-oz. Pkgs. 45c
- GOLDEN RISE Biscuits 6 Cans 45c
- ASSORTED FROZEN BRYCES PIES Each 79c

Leon Briefs

By Mrs. O. D. Quarles

Very few people are fish-nov. A few nice crappie have been caught. Crappie seem to prefer cold weather and "red horse" minnows.

Mr. R. V. "Rip" Galloway returned home Friday from a trip to Waco to visit his sister who has been ill. We're glad to hear that she was improving. Rip is Water Board secretary in charge of issuing our lake permit books. He lives in an area of the lake called "Dark Hollow."

We have some very unusual names of coves and inlets. Among them are "Lone Cedar," where the Country Club is, "Pollywog Slew, Kat Kove, Sandlers Jan Lee" and many more.

Eastland and Ranger can be justly proud of their lake. Built mainly for a water supply, it affords many pleasures.

Besides fishing, there are reports. If you enjoy this family reunions are held at the column, we would be happy to hear from you and welcome any suggestion as to the kind of news you'd like — or try to answer any question you might have.

STEREO LISTENING IS BETTER THAN EVER

WITH THE **Kingsport** STEREO CONSOLE

Exclusive Man-Made* Diamond Stylus with Lifetime Warranty**

• Optional AM/FM Stereo Tuner with Stereo Star • 4-speed automatic changer • 45 RPM spindle • All-wood cabinetry • Record storage

*T.M. S.E. Co. **\$189.95**

*Come in and obtain full details concerning warranty.

GOODYEAR SERVICE STORE

306 E. Main St. — EASTLAND — MA 9-2662

"SUPER-RIGHT" WHOLE SMOKED PIGNICS lb. 27¢

"SUPER-RIGHT" HEAVY BEEF ROUND STEAK Full Cut lb. 75¢

CAP'N JOHN'S FROZEN FISHSTICKS OR FILLETS OF FLOUNDER or CATFISH 1-lb. Pkg. 55c

EL CHICO FROZEN MEXICAN DINNERS 1-lb. Pkg. 49c

ALLGOOD BRAND SLICED BACON 2-lb. Pkg. 79¢

QUARTER PORK LOIN SLICED CHOPS 3 to 4 lb. Package lb. 49¢

BANQUET Meat Pies 2 For 39¢

Banquet Dinners Ea. 49¢

250 EXTRA Plaid Stamps

WITH THE PURCHASE OF 10-LB. BOX EBNER'S Chopped Steaks 10-lb. Box \$6.90

WHITE HOUSE Canned Milk 6 Pk. 81c

NUTLEY — 1-lb. Quarters

OLEO 2 for 35c

ASSORTED FLAVORS MARVEL ICE MILK 1/2-qt. Cn. 49c

ANN PAGE POULTRY SEASONING 1-oz. Tin 15c

STRAWBERRY SULTANA PRESERVES 8-lb. Jar 95c

ANN PAGE TOMATO KETCHUP 3 14-oz. Btl. 49c

BROAD, FINE OR EXTRA WIDE ANN PAGE NOODLES 1-lb. Pkg. 29c

FRUIT CAKE JANE PARKER 1 1/2-lb. \$1.49 5-lb. \$3.99 3-lb. \$2.89

ANN PAGE TOMATO SOUP 3 10 1/2-oz. Cans 29¢ OR 3 1-lb. 4-oz. Cans 49¢

PILLSBURY ASSORTED LAYER CAKE MIXES 3 For 89¢

MIRA-CLEAN TEFLON OVENWARE

CASSEROLE With Cover 1-Qt. Size \$1.49

CASSEROLE Round or Oval with Cover 1 1/2 Qt. Size \$1.59

CAKE PAN 8" Size \$1.39

DEEP LOAF PAN 9" Size \$1.49

UTILITY PAN 10 1/2" Size \$1.49

Del Monte Sale!

CUT GREEN BEANS 2 1-lb. Cans 45c

GREEN PEAS 2 15-oz. Cans 39c

SPINACH 2 1-lb. Cans 29c

PINEAPPLE GRAPEFRUIT DRINK

FRUIT COCKTAIL 2 1-lb. Cans 45c

STEWED TOMATOES 2 15-oz. Cans 39c

CORN Cream Style Garden 3 1-lb. Cans 49c

1-qt., 14-oz. Can 29c

Clip These Coupons

50 Extra Plaid Stamps

With This Coupon and Purchase of

DISINFECTANT LYSOL SPRAY 7-oz. Can 93c

AT YOUR A&P SUPERMARKET Coupon Good thru Nov. 14, 1964

25 Extra Plaid Stamps

With This Coupon and Purchase of

SONWARE PAPER PLATES Pkg. of 100 69c

AT YOUR A&P SUPERMARKET Coupon Good thru Nov. 14, 1964

25 Extra Plaid Stamps

With This Coupon and Purchase of

ANN PAGE PEACH OR APRICOT PRESERVES 1-lb. Jar 35c

AT YOUR A&P SUPERMARKET Coupon Good thru Nov. 14, 1964

25 Extra Plaid Stamps

With This Coupon and Purchase of

ANN PAGE CHILI SAUCE 12-oz. Btl. 29c

AT YOUR A&P SUPERMARKET Coupon Good thru Nov. 14, 1964

25 Extra Plaid Stamps

With This Coupon and Purchase of

INSTANT TEA 1 1/2-oz. Jar 39c

AT YOUR A&P SUPERMARKET Coupon Good thru Nov. 14, 1964

LIQUID SEGO DIET FOOD 10-oz. Can 29c

BETTY CROCKER BISQUICK 2-lb., 8-oz. Size 53c

LIPTON LOOSE PACK TEA 1/4-lb. Box 43c 1 1/2-lb. Box 85c

LIPTON TEA BAGS Pkg. of 16 25c Pkg. of 48 67c 12 Family Size Bags 49c

PRODUCE FEATURES

Bananas lb. 10c

U. S. NO. 1 RUSSETT Potatoes 10 lb. bag 59c

RUBY RED Grapefruit ea. 3 for 29c

YELLOW SQUASH 2 lbs. 25c

K & BEAUTY Apples 2 lbs. 29c

Bordo Dates lb. pkg. 49c

LIQUID DETERGENT COLD WATER "all" 10c Off Quart 69c

LIQUID DETERGENT WISK Qt. Size 71c

HOUSEHOLD BLEACH CLOROX Gal. Jug 67c

TOILET SOAP LUX 2 Reg. Bars 23c

DETERGENT SURF 15c Off Giant Box 60c

TOILET SOAP LUX 2 Bath Bars 33c

DETERGENT BREEZE 10c Off Gt. Box 67c

DEDORANT SOAP LIFEBOUY 2 Reg. Bars 27c

DETERGENT Silverdust King Size \$1.29

DEDORANT SOAP LIFEBOUY 2 Bath Bars 39c

DETERGENT Lux Liquid 1-pt., 6-oz. Size 61c

LIQUID DETERGENT Pink Swan 22-oz. Size 61c

Eastland High School Royalty . . .

FOOTBALL SWEETHEART

BAND SWEETHEART



Barbara Barcus

... daughter of Dr. and Mrs. Cyrus Barcus



Jeannie Hanna

... daughter of Mr. and Mrs. Bernard Hanna

... Photos by Cotton's Studio

The Eastland High School Football and Band Sweethearts were announced at the halftime of the DeLeon-May football game last Friday night.

Both Miss Hanna and Miss Barcus were presented bouquets of red roses as they made their appearances am-

id the heart-shaped Maverick band formation. Miss Julia Elrod was introduced as Band Sweetheart Runner-Up. Band President Jimmy Finley escorted the Band

Sweetheart and Maverick football Tri-Captains Garry Rollins, Wayne Waldon and Gaylon Griffen escorted the Football Sweetheart.

Selection was by vote by members of the two or-

ganizations. Non-inees for Band Sweetheart were Miss Hanna, Miss Carolyn Key and Miss Donna Ford.

Football Sweetheart nominees were Miss Barcus, Miss Elrod, Miss Ford and Miss Sharon Sayre.

EASTLAND

TELEGRAM

Page Eight

Thursday, November 12, 1964

New Cornelius Printing Devices Lions Program

Explanation of new printing equipment and processes being used at the Victor Cornelius Menu Co. was program for the Eastland Lions Club Tuesday at their regular luncheon meeting.

Employe Ray Pryor was program chairman and described the device, designed and built by Mr. Cornelius for the selective placement of color illustrations on menus. A unique development, he said, the machine is being patented, and is in almost constant use at the West Main St. plant in producing quality menus for customers all over the United States and in England.

Another new process, that of gold leafing through the use of high pressure, was briefly touched on by Pryor, in describing the new services offered Cornelius customers.

An Eastland businessman for the past 28 years, Mr. Cornelius began with theatrical advertising service and in the past few years branched into the menu business.

Int. Counselor O. L. Stamey of Cisco presented 100 per cent attendance pins to these Lions: Otis Coleman, F. H. Lund, Gilbert Meredith, Leon Musgrove, Everett Plovman, Marcus O'Dell, James Reid and Joe Weaver.

President Musgrove presided and Earnest Moore announced that next week's program would be the showing of the film of the highlights of the 1963 Southwest Conference season.

Mrs. Fred Johnson spent last weekend in Greenville with her husband, who is employed there.

WELCOME

PREMIER GASOLINE — POPULAR BRANDS OF OIL — ANTI-FREEZE

We appreciate your business and will try merit your confidence
H. G. (Shorty) Weathersby

PREMIER SERVICE STATION

811 WEST MAIN — EASTLAND — MA 9-8821

The Marvin Browder Oil Company congratulates Mr. W. B. Harris who has spent forty-three years in the wholesale and retail gasoline business in Eastland County. Mr. Harris is widely known and admired by many friends and associates. He has always been intensely interested in the welfare of his fellowman and he and Mrs. Harris have expressed interest in others in many ways throughout many years.

It is with fond remembrances that Mr. Harris retires from his business at 811 West Main Street in Eastland and he and Mrs. Harris are looking forward to a pleasant retirement. They will now have time to do the things that their business has kept them too busy to do.

Our best wishes go with Mr. and Mrs. Harris in their retirement. We know that their many friends and associates will be glad to know Mr. Harris has sold his business to Mr. H. G. (Shorty) Weathersby. Mr. Weathersby is a long time resident of Eastland and is widely known. Mr. Weathersby will carry on business as usual. He promises the best of service and quality petroleum products and will merit the continued confidence and support of his and Mr. Harris' mutual friends.

from the hill . . .

By BILL HERRIDGE
Hi! Got a minute? Let me introduce myself. I'm Bill Herridge, a Senior at Eastland High School. I'll be writing all the latest news from "The Hill" every week. As an aspiring journalist-to-be,

my words of wisdom (?) from that ever-mysterious citadel of learning, Eastland High School, will fill all you parents in on what your son or daughter is up to, and maybe you students will read something about a fellow student

that you may have missed in the grapevine.

First, I'd like to compliment Mr. John Foster, our Band Director, on the fine job he did with the All-District Band meet held here in Eastland last Saturday. This reporter

talked with several of the visiting directors, and they said this was the best organized meet they'd encountered in their experiences with young musicians. Mr. Foster is taking the Fightin' Maverick Band to San Angelo Saturday for the All-District Band Contest. We want to wish Mr. Foster and his crew all the luck.

Well, as a not-too-prosperous football season nears its end, the Big Red makes its final showing Friday night against Cross Plains there. Despite a heavy loss record, the boys are confident of a victory. If at all possible, go to the game and give these fine young athletes your support. Regardless of the student's high spirits, your yelling may very well encourage another Mav touchdown.

This is the eleventh week we've been at it, and we are all getting ready for six-weeks exams. If your son is spending more time studying and less time on the phone talking to that special someone, he's probably doing what all other typical students all over the world are doing, "cramming."

Mr. Shalom Rizk, a true American, told us what it meant to him to be an American. I think this is something which should be heard by every American. Mr. Rizk gave the school a copy of his book, "Syrian Yankee."

That just about does it for this week. If there is anything you would like to know about our Alma Mater, just drop me a line care of The Eastland Telegram and I'll answer all the questions I have room for.

Let me leave you with this suggestion. Visit our school and find out what kids are learning these days. You may be surprised.

Look Who's New . . .

Parents of a new baby boy are Mr. and Mrs. H. W. Sims, Jr. of Graham. The baby, Rodney Waldon Sims, was born Oct. 24 in Graham. He weighed six pounds and four ounces and has a brother, Gregory, two and one-half years old.

Paternal grandparents are Mr. and Mrs. H. W. Sims, Sr. of Eastland and maternal grandparents are Mr. and Mrs. A. S. Jackson of Carbon.

Visitors this week in the home of Mrs. Florine Miller will be her son, Robert Miller and family of Fort Worth, and her daughter, Mr. and Mrs. Thomas H. Dendy of Abilene.

Recent guests in the home of Mr. and Mrs. Jess Cavanaugh were their daughter, Mrs. John Elliott and children, Pat and Mark, of Abilene.

WANTED!



SOMEONE TO TAKE UP

PAYMENTS ON THE FOLLOWING:

YOUR CHANCE TO SAVE BIG!!

	Balance Due	Payments
G. E. 19" TV 1963 Deluxe Model with Base	\$157.00	\$9 ⁰⁰ mo.
G. E. 19" TV 1964 Model with Matching Base	\$122.50	\$8 ⁰⁰ mo.
G. E. 19" TV 1964 Model, 2-Speaker, Matching Base	\$161.25	\$9 ⁵⁰ mo.
MODEL NO. RC1611 — Fine Wood Cabinet		
G. E. Console Stereo Like New — Reg. \$269.95	\$187.50	\$11 ⁰⁰ mo.
NEW — EXCEPT FOR SCRATCH		
Tappan Gas Range Coppertone — Reg. \$239.00	\$197.00	\$11 ⁵⁰ mo.
BRAND NEW — On TESCO Service		
G. E. Automatic Electric Dryer \$ 77.50		\$8 ⁵⁰ mo.
LIKE NEW — Perfect Condition		
G. E. Mobil Maid Dishwasher \$139.90		\$9 ⁰⁰ mo.
4 MONTHS OLD — LIKE NEW		
G. E. Refrigerator 12 cu. ft. \$179.00		\$10 ⁰⁰ mo.
50 UNITS IN STOCK TO CHOOSE FROM		
Dearborn Heaters	As Low as \$25	\$5 ⁰⁰ mo.
RE-CONDITIONED — GUARANTEED		
Used Tires Almost All Sizes	As Low as \$3.50	\$5 ⁰⁰ mo.

GOOD YEAR

SERVICE STORE

308 E. MAIN

EASTLAND

MA 9-2662

NO stamps — NO games — NO gimmicks — Just GOOD

LEAN TENDER FLAVOR
MEAT
AT LOWEST PRICES!!

CHOICE CUT

LOIN STEAK

Lb. 5

PIN BONE

LOIN STEAK

Lb. 4

ALL-MEAT

BOLOGNA

3 Lbs. \$

CHUCK ROAST

Lb. 3

KORNKIST

SLICED BACON

Lb. 3

PURE PORK

SAUSAGE

3 Lbs. \$

CALF LIVER

Lb. 2

PORK LIVER

Lb. 1

PORK STEAK

Lb. 3

RETAIL MARKET at EARNEST PACKING

210 S. Lamar St.

LOWER PRICES! EVERY DAY!

County Bandsmen District Chairs

240 high school bandsmen competed in the annual district contest in Eastland on Saturday night. The Eastland County bandsmen won the first place in the district contest. The bandsmen were presented at the Eastland Auditorium Saturday night. The Eastland Band was conducted by Mr. Foster. The bandsmen were presented at the Eastland Auditorium Saturday night. The Eastland Band was conducted by Mr. Foster. The bandsmen were presented at the Eastland Auditorium Saturday night. The Eastland Band was conducted by Mr. Foster.

RANGER RIVE-IN THEATRE

Highway 80 — East on Ranger Hill
Office Opens 6:30 — Show Starts 7
THURSDAY — FRIDAY — SATURDAY
NOVEMBER 12 - 13 - 14

THE STORY OF A HIRED KILLER
A TOWN WITH A GUILTY SECRET
...A BULLET WITHOUT A NAME

NO NAME ON THE BULLET

AUDIE MURPHY
JOAN EVANS
CHARLES DRAKE

GIANT SCREEN
A COLOR

FRIDAY — MONDAY — TUESDAY
NOVEMBER 15 - 16 - 17

BARE-AS-YOU-DARE IS THE RULE

AMERICAN INTERNATIONAL presents
FRANKIE AVALON - ANNETTE FUNICELLO
MARTHA HYER - HARVEY LEMBECK

Bikini Beach

IN PANAVISION and PATHECOLOR
DON RICKLES - JOHN ASHLEY - JODY MCGEE
CANDY JOHNSON - LITTLE STEVE WUNDER - THE PYRAMIDS
KEENAN WYNN

MAJESTIC

THURS. — FRI. — SAT.
Thurs. - Fri. 4:45 — Shows 5:15 - 7:05 - 9:00
Sat. 1:15 — Shows 1:45 - 3:35 - 5:30 - 7:25 - 9:15

INVITED TO MEET WITH HIS EYES... AND MEN WITH HIS GUN!

STANLEY KRAMER PRODUCTION
BRYNNER
"INVITATION TO A GUNFIGHTER"
COLOR BY DELUXE RELEASED BY UNITED ARTISTS

STARTS SUNDAY

woman could feel him across a room.

DUNGBLOOD HAWKE

After-heat of the best-selling novel that scorched the Jet Set!

1964-1965 All-District Band

Flutes
Judy Graves, Brownwood; Judy Graves, Brownwood; Susan McNeil, Brownwood; Ivy Ferguson, Cisco; Cathy Fanning, Comanche; Donna Viergever, Eastland; Carolyn Goetz, Ballinger; Suzie Huffman, Cisco; Marilyn Huckabay, Eastland; Teresa DeArman, Breckenridge (piccolo).

Oboes
David Chambers, Comanche; Carolyn Tunnell, Cross Plains.

B Flat Clarinets
Jane Coraway, Comanche; Bill Laughlin, Goldwithe; Vance McCracken, Cisco; Janie Williams, Breckenridge; Dena Holley, Ballinger; Norma Holloway, Brady; Peggy Erwin, Cross Plains; Jan Robertson, Comanche; Melinda Mason, Ballinger; Cindy Gandy, Breckenridge; Mickey Norvell, Cisco; Marilyn Hathaway, Cisco; Mary Ellen Wier, De Leon; Cheryl Land, Brady; Jennifer Pryor, Eastland; Ann Harvy, Hico; Susan Harro, Farly.

Bassoons
Lynn Brown, Comanche; Terry Price, Stephenville.

Alto Clarinets
Donna Hawkins, Glen Rose; and Lupe Hernandez, Ranger.

Cornets and Trumpets
Mike McNeil, Brownwood; Terry Treadwell, Eastland; C. L. Gee, Dublin; Tony Price, Stephenville; Steve Gledion, Stephenville; Mike Ellsworth, Brownwood; Richard Leeth, Hico; Lela Lee, Eastland; John Norris, Comanche; and Art Nutt, Breckenridge.

French Horns
Chris Carnay, Comanche; Larry Edwards, Breckenridge; Standlee McCracken, Cisco; Jack Webb, Albany; David Williams, San Saba; Vernon Payne, Cisco; Connie Turner, Eastland.

Trombones
John Towery, Brownwood; Travis Phifer, Comanche; Freddie Johnson, Cross Plains; Beverly Caudie, Cisco; Terry Harris, Cross Plains; Bill Herridge, Eastland; Charles McCowan, Cross Plains; Lou Jean Coleman, Breckenridge.

Baritone
Paul Witt, Ballinger; Bobby Simpson, Cisco; Jerry Dixon, Comanche; John McClesky, Stephenville.

Tubas
Bob Adams, Stephenville; Richard Frazier, Comanche; Morgan Lieth, Hico; Jerry Frazier, Brownwood; Joe Pete Miller, Ranger; David Williams, Cross Plains.

String Bass
Mike Glenn, Breckenridge.

Tympani
Jimmy Watkins, Ranger.

Percussion
Mike Foster, Gorman; J. L. Harris, Hamilton; Mike Pruet, Rising Star; Tom Goleman, Cisco.

Bass Clarinet
Larry Smith, Cross Plains; Gail Gleaton, Comanche; Rita Harper, Clyde; Judy Stephens, Bangs.

Contra Bass Clarinet
Mike Bease, Breckenridge.

Alto Saxophones
Janie Beck, Breckenridge; Autie Merrell, Comanche; Sandra Blaine, Cisco; Marsha Treadwell, Eastland.

Tenor Saxophones
Gail Hall, Dublin; Janie Beck, Breckenridge; Judy Allison, Breckenridge.

Baritone Saxophones
Judy Allison, Breckenridge; Janice Barnett, Bangs.

1963-64 ALL DISTRICT 2nd Band

Flutes
Martha Wilson, Ballinger; Gayle Hubbard, Brady; Carolyn Davis, Stephenville; Sandra Orms, Ranger; Kee McCracken, Cisco; Lynn Kibbler, Comanche; Betsy Williams, Brady; Pat Pierce, Clyde; Judy Jarratt, Comanche.

Oboe
Janie Harwell, Stephenville.

B Flat Clarinets
Ginger Seay, Comanche; Shelia Kawter, Early; Sandra

enjoy a thrilling free Hour of Beauty

Receive the famous "3 Steps to Beauty" complexion care demonstration... free! Learn make-up secrets to accent your own type of beauty and receive a professional make-up... all free! Please call to arrange for your free Hour of Beauty!

MERLE NORMAN COSMETICS STUDIO

Lucille Taylor
403 S. Lamar
Eastland, Texas
Ph. MA 9-2166

Warp, Eastland; Linda Hornor, Santa Anna; John McAlister, Stephenville; Georgiana Sikes, Eastland; Teddye Brown, Breckenridge; Sue Preslar, Cisco; Mary Beth Martin, Cisco; Lois Sims, Eastland; Beck Whitt, Glenrose; Jane Manning, Early; Glenda Jordan, Gorman; Nett Ann McClure, Santa Anna; Nancy Baough, Santa Anna; John Gilbert, Gorman; Marv Kirk, Gorman; Patricia Rattliff, Glenrose.

Bassoons
Vicki Sparks, Brownwood.

B Flat Bass Clarinet
Sharon Spradling, Eastland; Virginia Kelly, Hamilton.

Contra Bass Clarinet
Dale Camancho, Ranger.

Alto Sax
Susie Copeland, Bangs; Celestina Garcia, Cross Plains; Janie Ballinger, Breckenridge; Kay Voss, Glenrose.

Tenor Sax
Judy Aelism, Breckenridge; Jimmy Harelik, Comanche.

Bari-Sax
Janice Barnett, Bangs; Richard Sexton, Glenrose.

Trumpets and Cornets
Steve Norris, Comanche; Penny Spencer, Brownwood; Milton Taylor, Gorman; Bob Sellers, Hamilton; Rene Poston, Hamilton; Ernest Allen, Stephenville; Bruce Todd, Breckenridge; Albert Flourney, Breckenridge; Danny Harbor, Clyde; Marty Donham, Santa Anna.

Horns
Edith Matthews, Comanche; Sue Green, Breckenridge; J. Keesee, Comanche; Shirley Isbell, Cisco; Martha Fanning, Comanche.

Trombone
Virginia Rawlings, Hamilton; Anna Lou Wood, Glen Rose; Roy Allman, Brownwood; Marlin Marcum, Cisco; Tommy Ford, Breckenridge; Ronnie Cotton, Rising Star; Bobby Ward, Gorman; Jimmy Rambo, Comanche.

Baritone
Wayne Carr, Dublin; Melvin Wende, Cisco; Janis Trammel, Breckenridge.

Tuba
Steve Lang, Ranger; Mike Glenn, Breckenridge; Tommy Darnell, Rising Star; Jerry Ellis, Comanche; Tom Watts, Clyde; Buddy Campbell, Santa Anna.

Reading - Math Conference To Be In Cisco Saturday

A Reading-Math conference will be held Saturday, Nov. 14, in the new high school auditorium in Cisco, according to R. B. Golemon, supervisor for Eastland County Public Schools.

Sponsors are the Cisco Independent School District, Superintendent T. M. Roach, Mr. Golemon, and La Dale Brimmage, staff associate for Science Research Associates, San Angelo.

Included in the conference will be a discussion of reading laboratories, pilot libraries, and other materials related to reading. There will also be a discussion of modern math. Mr. Brimmage will be in charge of the reading conference, and Dr. Clarence Darter of Lubbock will bring the math discussion. The schedule has been arranged so that teachers will have an opportunity to attend both sessions.

The conference will begin with registration at 8:30 a.m., followed by the first session at 9 a.m. Coffee will be served in the cafeteria at 10:30, and the second session will then be held. No fees are involved in the conference registration.

According to Mr. Roach, curriculum changes are being made from year to year, and the conference will give teachers an opportunity to see some of the materials associated with the change.

Elementary school faculties from Callahan, Comanche, Coleman, Stephens, and Shackelford Counties, as well as all Eastland County schools, have received invitations to attend.

Cub Scout Training At Breck Tuesday

Cub Scout training will be held in Breckenridge Nov. 17, at the American Legion Hall, from 7 p.m. to 9:30 p.m., according to Roland McFarland.

A Boy Scout meeting was held Monday, Nov. 9, at the White Elephant Restaurant, at which time it was decided that a Pack meeting would be held Dec. 7. The meeting was held for the purpose of a planning conference, McFarland said.

4-H Award Banquet Is Set Nov. 21

The 1964 Eastland County 4-H Awards Banquet will be held in the new Eastland Elementary School Cafeteria Saturday, Nov. 21, at 7:30 p.m., according to Assistant County Home Demonstration Agent, Delmelia Dunn and Assistant County Agriculture Agent, Bill McCutchen.

String Bass

Mike Glenn, Breckenridge.

Percussion
Bobby Cashon, Stephenville; Dale Squires, Eastland; Kathy Winters, Brady; Charles Hubbard, Rising Star; Ricky Fidler, Granbury; Jimmy Walkins, J. McCun, Cross Plains.

MONUMENTS SINCE 1888

BUSINESSMEN:
a vital fact to remember:

9 OUT OF 10
shop the

Yellow Pages

Today, most people use the Yellow Pages directory because it's the easiest, fastest way of buying, renting, leasing, or ordering services.

With so many people using the Yellow Pages on so many occasions, can you take chances of being overlooked? Make your business easy to find by being represented under each product, service, or brand-name you sell.

enjoy a thrilling free Hour of Beauty

Receive the famous "3 Steps to Beauty" complexion care demonstration... free! Learn make-up secrets to accent your own type of beauty and receive a professional make-up... all free! Please call to arrange for your free Hour of Beauty!

MERLE NORMAN COSMETICS STUDIO

Lucille Taylor
403 S. Lamar
Eastland, Texas
Ph. MA 9-2166

Pages

THE PLACE WHERE BUYERS AND SELLERS GET TOGETHER

WE Specialize IN HOME LOANS

When you get ready to buy a home and are looking for a loan — look first to an association such as ours. We SPECIALIZE in loans for homes, so we are able to devote our time to keeping up with the many facets of the ever-changing real estate picture. We are better able to help you find and obtain a loan that fits your particular needs. FHA LOANS AVAILABLE RIGHT NOW at

1st FEDERAL SAVINGS & LOAN ASSN.
204 Main RANGER MI 7-1611

Aside from looks, luxury, ride, pride, prestige and performance, what else does the Jetstar 88 have to offer?

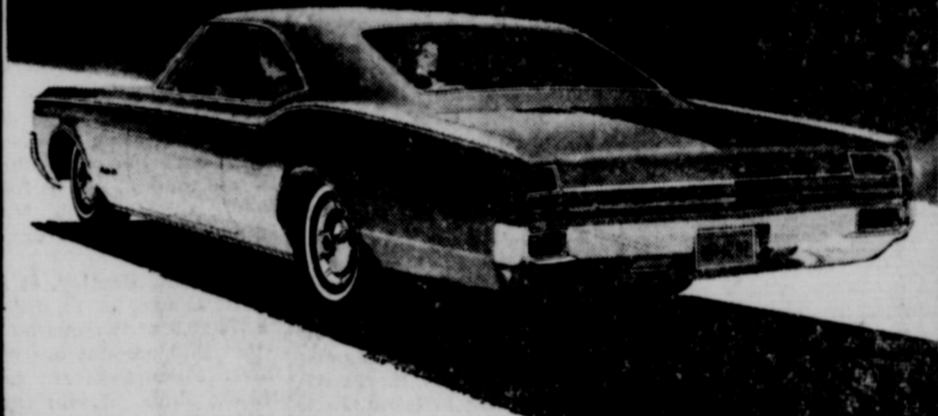

Just a price that starts below 30 models with low-price names...that's all!

'65 OLDSMOBILE
The Rocket Action Car!

The Rockets are rolling...to your authorized Oldsmobile Quality Dealer's!
ORDER YOURS NOW...for earliest delivery!

PIPKINS OLDS-CADILLAC
314 W. Main Street Eastland, Texas

MAGIC CHEF Gold Star GAS RANGES

MORE WOMEN COOK ON MAGIC CHEF THAN ANY OTHER RANGE!

Bandwagon SALE

MAGIC CHEF for '64 opens the door to more! Yes, more features for better cooking, more features for easier cleaning, more features for greater dependability, plus elegant styling, stunning finishes! Come in and see why more women cook on MAGIC CHEF than any other range!

From Only \$109⁵⁰ Up

EVERYTHING FOR THE HOME — CONVENIENT CREDIT TERMS

Ranger Furniture Exchange
123 N. Rusk RANGER Phone MI 7-1404

LEGAL NOTICE

CITATION BY PUBLICATION THE STATE OF TEXAS

To: All persons interested in, claiming, or asserting an interest in the property described in Plaintiff's Original Petition in this cause, Defendants, Greetings:

You and each of you are hereby commanded to be and appear before the 91st District Court of Eastland County, Texas at the courthouse of said county in the City of Eastland by filing a written answer at or before 10 o'clock a. m. of the first Monday next after the expiration of 42 days from the date of issuance hereof; that is to say, on or before 10 o'clock a. m. on Monday, the 14th day of December, 1964, to Plaintiff's Original Petition filed in said Court on the 27th day of October, 1964, in this cause numbered 24,179 on the docket of said Court and styled the State of Texas v. Roy L. Lane, District Clerk of Eastland County, Texas, Et Al, wherein the State of Texas is Plaintiff and all persons interested in, claiming, or asserting an interest in the property described in Plaintiff's Original Petition in this cause, and Roy L. Lane, District Clerk of Eastland County, Texas are Defendants. A brief statement of the nature of this suit is as follows: A suit to escheat the personal property described in said petition to the State of Texas under Articles 3272 and 3272a, Title 53, Revised Civil Statutes of Texas, said property being described as follows: \$1,439.80 in cash held by Roy L. Lane, District Clerk of Eastland County, Texas as monies held in trust funds.

For the purpose of more fully describing said property and the respective interests therein of the last known owners, reference is made in said petition to the sworn report of said property made by the Defendant, herein listed above, as holder thereof, to the Treasurer of Texas, which report is annexed to and made a part of said petition. Said property is alleged to have been reported to the State Treasurer by the holder thereof as abandoned personal property subject to escheat, to have been advertised to have remained unclaimed for 120 days, and more, from the date said report was received by said Treasurer, and to have been so certified by said Treasurer to the Attorney General of Texas, all in compliance with Articles 3272 and 3272a, R.C.S. The prayer in said petition is "that citation be issued to all Defendants in accordance with Article 3272a, R.C.S., and that upon trial hereof, the property described herein be declared to be abandoned, escheated to, and the title thereto vested in, the State of Texas; that said Defendant who is the holder of said property be directed by the Court to deliver said property immediately to the Treasurer of the State of Texas; and Plaintiff further prays for such other and further relief, special and general, in law or in equity, to which it may be justly entitled."

The persons last known to have claimed said property (and who are, therefore, made Defendants in said suit), and their respective interests therein, in dollars and cents, are as follows: C. E. Reynolds vs. Doss, Jr., Suit No. 20,832-15.54. W. J. Murray, et al vs. J. H. Partlow, et al, Suit No. 22,042-392.84: Persons interested in said amount are as follows: Allen, Mrs. Lena; Anderson, A. G.; Berman, H.; Billings, O. R.; Blivens, C. R.; Case, Mr. Ed. S. Cross, A. S.; Holland, J. C.; Irving, J. S.; Judd, Lee; Morris, Tom; Neal, F. J.; Partlow, J. H.; Robertson, H. P.; Terrell, E. C., Trustee; Beneficiaries for whom E. C. Terrell holds as Trustee; Stoc-ton, T.; Webster, Jack.

N. A. Moore vs. C. B. Livermore, Suit No. 19,885-241: Persons interested in said amount are as follows: Livermore, C. B.; J. H. Whiteside, et al vs. W. D. Austin, et al, Suit No. 21,849-85.38: Persons interested in said amount are as follows: Austin, C. A.; Austin, W. D.; Crowder, R. L.; Guess, F. E.; Swift, H. S.

Mollie Gholson, et al vs. J. E. O'Dell, et al, Suit No. 21,764-110.40: Persons interested in said amount are as follows: Bough, W. M.; Hale, B. F.; House, J. W. Jr.; Hellums, B. M. Mrs.; Juliette Fowler Home; Kemper, Ike; Lasater, W. J.; Miller, R. L.; Odell, J. E. Phillips, Florence; Richardson, Ellen; Richardson, M. H.; Ritter Hardware Company; Scitern, Jack; Southwest National Bank (defunct); Terry, Albert; Terry, F. L.; Terry, H. H.; Terry,

M. C. Mrs. Terry, S. L.; Thompson, George Jr.; Trickey, Walter; Vuicenheller, W. G.; Woods, J. A.

James A. Bentley, et al vs. M. W. Bauldin, et al, Suit No. 21,766-53.27: Persons interested in said amount are as follows: Bauldin, M. W.; Braly, Mrs. Maude; Braly, R. B.; Caldwell, C. M.; Carter, J. M.; Coleman, James T.; Consolidated Oil Investment Company; Dabney, Eula; Davenport, R. M.; Edmonds, E. C.; Edwards, Horace; Davidson; Edwards, James Willie; Edwards, Joseph Stanton; Edwards, J. H.; Edwards, L. H.; Ellis, W. A.; Elliott, C. M.; Fairey, Elizabeth Webster; Hale, B. F.; Harrison, J. G. Harrison, Josephine; Harrison, Mrs. May; Harrison, Mattie; Harrison, Tom W.; Hearne, R. H.; The Kansas National Bank; Miller, T. A.; McCauley, Claude; Mc-Gaughey, Blanche; Mc-Gaughey, Virgil; McLean, W. P.; Parker, Charles F.; Pfeiffer, P. T.; Phillips-Webster Oil Corporation; Reeh, Olivia; Reeh, Oscar; Reynolds, J. B.; Rush, J. M.; Rush, Robert L.; Satterwhite, Mrs. Lina; Satterwhite, E. D.; Sessum, J. R.; Ward, Camille Webb; Ward, J. D.; Webster, Margaret; Holliday; Webster, Van A.

D. Breeding, et al vs. Alice McFadden, et al, Suit No. 21,447-7.33: Persons interested in said amount are as follows: McFadden, Alice or McFaddin, Alice.

James A. Bentley, et al vs. C. F. Morris, et al, Suit No. 21,810-80.00: Persons interested in said amount are as follows:

Aldrich, E. S.; Anderson, J. C. Sr.; Atchison, William M.; Bennett, Ethel; Bennett, W. R.; Bochetien, Harry; Backstein, Harry; Brown, C. B.; Butcher, C. M.; Butcher, W. C.; Carroll, Ralph; Carroll, S. P.; Clarke, G. W.; Coplin, S. H.; Cohen, Abe; Cohen, Abe I.; Cowan, J. L.; Cunningham, S. C.; Downs, D. C.; Dworkin, B. Dworkin, Hyman A.; Eason, Mrs. Imogene S.; Elkes, M.; Epstein, K.; Flornoy, R. W.; Flourney, R. E. Fred, M. A.; Fred, Louis; Frederick, Charles E.; Friedman, Harry B.; Frierson, J. N. S.; Garwe, John; Gilbert, Abe; Gilbert, Max; Gilbert, Sam; Ginsburg, George; Goldgraber, James; Goldgraber, Joseph; Goldstein, M.; Griffith, M. M.; Gausburg, George; Hart, J. O.; Helfensteller, A.; Herman, E. J.; Hill, George; Hoffman, Ester; Householder, Mrs. Daisy R.; Householder, Ernest D.; Housewright, A. D.; Hutchinson, C. W.; Ingall, J. G.; Joseph, M.; Jaffe, Harry; Kalk, M.; Kaplan, A. A.; Kaplan, A. S.; Keen, Bep; Kimball, J. C.; Koplan, A. S.; Lehman, Louis; Levy, B. M.; Levy, E. A.; Lipschitz, Sam; Lowe, S. E.; Lowenthal, L.; Lowenthal, Sam; Miller, H. H.; Morgan, Frank; Morris, C. F. Morris, R. A.; MacMakin, Mrs. Edna Z.; McKeen, M. L.; McQueen, A. C.; McQueen, C. A.; Nash, J. M.; Nared, T. A.; Oppenheim, Lee; Ostrander, Myrtle; Pate, H. A.; Pence, R. J.; Perry, Mrs. Julia L.; Purvis, Joe; Pyburn, M. E.; Robinson, Mrs. Ella L.; Robinson, Lenna; Roscoe, R.; Roscoe, Sam; Rosse, Alfred; Runnels, Mrs. Lucy; Samuels, B. B.; Sanger, A. S.; Shambium, L. F.; Shambium, D. F.; Shambium, L. F., Trustee; Shambium, M.; Simon, Arthur; Simon, Arthur-Trustee; Simon, Ida; Simon, U. M.; Smith, Leroy A.; Spencer, Marguerite S.; Spencer, J. Alice; Statts, C. R.; Strauss, A. R.; Sweeney, R. C. Teatch, B.; Texas Publicity Royalties; The Turner-Brooks Royalty Syndicate; Welch Oil & Gas Company; Williams, Mrs. Nancy S.; Wolfson, Joseph.

James A. Bentley, et al vs. Cleaves Rhea, et al, Suit No. 21,790-95.68: Persons interested in said amount are as follows: Bounds, E. H.; Bounds, G. H.; Craig Oil Co.; Dowden, E.; Dowden, Eva B.; Ferrell, Inez Roper; Forgason, Nellie J.; Freeman, Helen Ujala Roper; Gardner, Katherine Bell; Gardner, James W.; Garrison, Marie; Gardiner; Glenney, George A.; Hanszen, Harry C.; Harrison, Tom W.; Heffelfinger, D.; Holloway, Jean; Lanier, Halsea; Morris, George B.; McMillan, George; Roper, Bailey Chapman; Roper, C. A.; Roper, Calvin Eugene; Roper, Clarence Gilbert; Roper, Elish; Roper, Fairry Carane; Roper, Fred Garrett; Roper, Guy Preston; Roper, Homer-Trustee; Roper, Homer Johnson; Roper, Louisa Margaret; Roper, Preston Guy; Roper, Rama; Roper, Felix Weldon; Roper, Ralph Statham; Rhea, Cleaves; Sausares, Ella Roper; Tate, A. A.; Trusdale, R. L.; Williams, John W. Wolfskill, Eula Roper.

Billy Bacon, et al vs. J. A. Vandoren, et al, Suit No. 21,

264-57.34: Persons interested in said amount are as follows: Vandoren, J. A.

James A. Bentley, et al vs. A. H. Bodenschatz, et al, Suit No. 22,047-37.87: Persons interested in said amount are as follows: Aldrich Investment Co.; Andrews, M. O.; Bennett, F. C.; Bodenschatz, A. H.; Bogel, W. W.; Bockstein, Harry; Brass, F.; Brown, J. E.; Bullock, Eugene; Carr, Lou; Carter, C. R.; Clark, Dr. P. A.; Cohn, Mrs. Ida; Cohen, Abe; Consolidated Investment Co.; Davidson & Hickman a Partnership; DeSpain, Mrs. Anna; Dickinson, O. K.; Dodson, J. N.; Drilling, Mrs. Rose; Duggan, A. P.; Duggan, C. J.; DeMontie, Emmett J.; DeGrazier, J. L.; Duke, J. C.; Edwards, H. L.; Ferrell, Joseph R.; Fowler, Mrs. G. W.; Fred, Issie; Fred, Lillian; Fred, L.; Ghent, H. C.; Gildersleeve, Fred A.; Gilbert, Max; Griffith, H. B.; Groves, W. L.; Hardin, G. W.; Hart, Ed M.; Hastings, J. W.; Hay, Henry; Heldenfels, G. C.; Hobby, Edwin; Hughes, Ed S.; Jacobs, Mrs. Fannie; Jenkins, Hallie J.; Jenkins, W. H. Jr.; Jones, E. N.; Jones, W. G.; Kendrick, A. B.; Knox, J. D.; Lankford, J. A.; Lawson, James A.; Levy Bros., a Partnership composed of B. M. Levy and E. A. Levy; Litschitz, Sam; Lloyd, R. H.; Lyster, M. S.; Martin, W. E.; Miller, Dura LaVelle; Miller, L. M.; Moore, Geo. E.; McCauley, Mrs. H. T.; Newcomb, R. C.; Over, Adella; Over, R. L.; Ownby, J. S.; Pleasant Grove Royalty Syndicate; Rice, E. F.; Robinson, J. H.; Robertson, Mrs. Zora E.; Royall, J. W.; Rylander, W. E.; Sanders, J. A.; Sanger, Asher S.; Sanger, A. S.; Seale, John D.; Shanks, D. W.; Starnes, C. R.; Steel, L. B. Stone, Grace; Tarver, Mrs. Chas. L.; Tarver, Nell Harris; Turner, J. M.; Van Geem, John; Weaver, James A.; White, L. M.; White, L. M. as Trustee of Pleasant Grove Royalty Syndicate.

W. W. Franklin, et al vs. C. D. Robb, et al, Suit No. 22-343-23.05: Persons interested in said amount are as follows: Robb; C. D.; Robb, Mrs. C. D. and if dead, their unknown heirs.

James A. Bentley, et al vs. D. H. Keene, et al, Suit No. 22,372-29.31: Persons interested in said amount are as follows: Adams, H. H.; Adams, H. O.; Blair, W. S.; Bowers, A. H.; Brown, Joe R.; Carre-ando, Frank; Clark, F. I.; Cunningham, Mary L.; Day, E.; Dexter, Charles L.; Dexter, George L.; Dunaway, G. W.; Emery, Arthur; First Nat'l Bank Ft. Worth, Texas, Trustee; Furneaux, J. H.; Green, A. S.; Guaranty State Bank, San Angelo, Texas; Hollis, J. B.; Hyde, J. F.; James, Mrs. Sallie; Kalk, M.; Keene, D. H.; Knight, Robert E. L. Lee, J.; Early, Levy; Sylvan; Lutz Estate; Lippe, Melvin; Mayer, Jac; Morten, E. W.; McNeny, Fletcher F.; McNeny, Frank L. Nicholson; Robert; North, J. S.; Osborne, J. L.; Prather, Philip T.; Roscoe, Sam; Rose, W. F.; Rose, E. W.; Sanger, E. A.; Sanger, Charles L.; Schoellkopf, Hugh; Sealing, George W.; Seay, Harry L.; Stepp, Patty B.; Stepp, Clarence Lloyd; Talley, Lynn P.; Temple, S. A.; Tufts, J. P.; Watson, George S.

V. L. Peoples, et al vs. H. E. Voiland, et al, Suit No. 22,287-25.97: Persons interested in said amount are as follows: Carr, Lon; Central Tex; Doyle, F. C.; Ford, H. H.; Goldsmith, M.; Heard, J. W. Houghton, E. L.; Mims, J. C.; Miller, Sil-hom; Pleasant Grove; Powell, Welcome J.; Rand, Mrs. Irvin W.; Reeves, C. B.; Shipp, A. M.; Stinnett, H. G.; Teagarden, B. W.; Turnbull, Wallace A.; Voiland, H. E.; Webster, Dan P.

Carl Hood, et al vs. H. Auerbach, et al, Suit No. 22,288-12.83: Persons interested in said amount are as follows: Arnold, J. R.; Auerbach, H.; Edmonds, E. C.; Griffith, C. H.; Huett, S. P.; Shellman, Louis.

James A. Bentley, et al vs. E. D. Pouch, et al, Suit No. 22,397-01: Persons interested in said amount are as follows: Pouch, E. D.

Tom W.; Hearne, R. H.; The Kansas National Bank; Miller, T. A.; McCauley, Claude; Mc-Gaughey, Blanche; Mc-Gaughey, Virgil; McLean, W. P.; Parker, Charles F.; Pfeiffer, P. T.; Phillips-Webster Oil Corporation; Reeh, Olive; Reeh, Oscar; Reynolds, J. B.; Rush, J. M.; Rush, Robert L.; Satterwhite, Mrs. Lina; Satterwhite, E. D.; Sessums, J. R.; Ward, Camille Webb; Ward, J. D.; Webster, Margaret Holliday; Webster, Van A.

Lula Hodges Neal, et al vs. J. N. Dodson, et al, Suit No. 21,746-66.58: Persons interested in said amount are as follows: Burrus Oil and Development Company; Dodson, J. N.; Falsom, Myron A.; Glenn, James Burton, Sr.; Glenn, Petroleum Syndicate; Honeburg, John; Miller, Herman; McFarland, S. J.; Rouch, Louis.

James A. Bentley, et al vs. C. C. Johnson, et al, Suit No. 21,763-54.25: Persons interested in said amount are as follows: Apple, Eleanor; Baker, Lonnie; Bridgefarmer, J. S.; Bridgefarmer, U. S.; Boyd, T. P.; Brown, Dan; Brown, Mary J. Cohen, Abe; Cutbirth, Ruby N.; Day, Inez; Dodson, L. G.; Fred, A.; Gardner, James Bas-dell Goerte, A. A.; Gutzman, Harry Jr.; Hadaway, Rochester; Hale, P. S.; Henry, J. W.; Hill, Ed S.; Johnson, C. C.; Kirkpatrick, R. H.; Lawrence, S. J.; Logan, Craig; Lord, C. G.; Lumpkin, Mrs. I. E.; Meggs, W. J.; Milam, R. F.; Miller, Herman H.; McNeill, W. T.; Nash, J. M.; Odle, Curtis; Parker, Minnie Mrs.; Rector, Morris; Rickler, Elizabeth; Samu-els, I. J.; Samuels, Sidney L.; Sanger, J. W.; Scott, Walter B.; Shebold, W. F.; Stillman, George; Stripling, Kate K.; Stripling, W. K.; Stripling, W. C.; Strather, M. L.; Taylor, S. J.; Thorne, F. J.; Vohlenberg, Fred; Wells, W. M.; Whitzell, Lizzie Mrs.; Wright, A. L.; Zimmerman, R.

James A. Bentley, et al vs. S. J. Taylor, et al, Suit No. 21,780-45.63: Persons interested in said amount are as follows: Bennett, W.; Bogart, M. S.; Brooks, Clemons R.; Brown, Eula Roper; Carter, T. H.; Cartwright, Emily R.; Cohn, Ida; Ferrell, Inez Roper; Ford, Ujala; Fred, Lillian; Fred, Issie; Hughes, Elizabeth; Hodgson, W. D.; Jacobs, Fannie; Jackson, John R.; Jones, Van; King, Douglas; Miller, M. C.; Moore, G. L.; Patten, Ione R.; Rash, Annie Ruth; Roberts, Emmie G.; Roberts, Matthew C. Jr.; Roberts, Summerfield G.; Roper, Bailey Chapman; Roper, Calvin Eugene; Roper, Clarence Gilbert; Roper, Fairry Caran; Roper, Felix Wel-don; Roper, Guy Presto; Roper, Hamer Johnson; Roper, Louisa Margaret; Roper, Ralph Statham; Rose, Drilling; Sam-uels, B. B.; Simons, J. C.; Smallwood, W. L.; Sousares, Ella Roper; St. John, John; St. John, Zelma; Stamper, J. D.; Stevens, W. C.; Stuckert, E. H.; Swayne, James W.; Tay-lor, S. J.; Taylor, Mrs. Essie Battaile; Tobin, D.; Whitlock, Mrs. Annie; Witherspoon, Ed; Young, Mrs. J. H.

James A. Bentley, et al vs. R. F. Duggan, et al, Suit No. 21,783-33.22: Persons interested in said amount are as follows: Bettis, A.; Bettis, Mrs. Minnie; Calvin, Ida; Calvin, F. N.; Chandler, Annie; Chandler, E. T.; Chandler, F. H.; Cohen, Abe; Cowan, Mrs. Myr-tle; Cooper, John B.; Crespi, Pio; Duggan, R. F.; Fred, L.; Glenn, Grady; Gross, Herman E.; Hays, Ida M.; Massey, John P.; Miller, F. L.; McConnell, J. T.; Pannill, William; San-ger, A. S.; Swigert, S. B.; Tid-well, C. W.; Tidwell, Rebecca M.; Wood, Doro M.

James A. Bentley, et al vs. E. S. Aldrich, et al, Suit No. 21,804-50.60: Persons interested in said amount are as follows: Allen, A. J.; Aldrich, E. S.; Bryant, George W.; Co-hen, Abe; Carr, Lon; Colgin, Dr. M. W.; Consolidated Oil Investment Company; Davis, D. L.; Empire State Oil Co.; Fitzanich, F. J.; Fred, L.; Glenn, Grady; Griffith, M. M.; Graffenreid, Claude De; Hay, Henry; Hardin, J. B.; Jones, Shannon; Kalk, M.; Kelley, Clarence; McConnell, J. T.; Pleasant Grove Royalty Syn-dicate; Bangor Oil Company; Rice, E. F.; Roscoe, Sam; Tid-well, C. W.; Townsend, C. E.; Waggoner, G. C.; White, L. M.; White, D. M.; Trustee; Wynne, Angus G.

Jesse H. Reynolds, et al vs. B. Palmer, et al, Suit No. 21,120-5.30: Persons interested in said amount are as follows: Henry, W. L.; Henry, W. O.; Palmer, B. and/or the un-known heirs of W. L. Henry, W. O. Henry and B. Palmer.

Lula Hodges Neal, et al vs. J. N. Dodson, et al, Suit No. 21,920-66.58: Persons interested in said amount are as follows: Burrus Oil and Development Co.; Dodson, J. N.; Folson, Myron A.; Glenn, James Burton Sr.; Glenn Petroleum Syndicate; Heneburg, John; McFarland, S. J.; Miller, Her-

man; Rauch, Louis. James A. Bentley, et al vs. R. F. Dugan, et al, Suit No. 21,922-35.09: Persons interested in said amount are as follows: Bettis, Minnie Mrs.; Calvin, F. N.; Calvin, Ida; Chandler, F. H.; Cohen, Abe; Cooper, John B.; Crespie & Cowan; Dugan, R. F.; Fred, L.; Glenn, Grady; Gross, Her-man; Hays, Ida M.; Massey, John P.; Miller, F. L.; McCon-nell, J. T.; Sanger, A. S.; Swi-gert, S. P.; Tidwell, C. W.; Wood, Doro M.

If this Citation is not served within ninety days after the date of its issuance, it shall be returned unserved.

The officer executing this writ shall promptly serve the same according to requirements of law, and the mandates hereof, and make due return as the law directs.

ISSUED AND GIVEN UNDER MY HAND AND SEAL OF SAID COURT, at Eastland, Texas, this 27th day of October, A. D. 1964.

ATTEST: ROY L. LANE Clerk, District Court Eastland County, Tex. BY: Myrtle Van Geem Deputy

READ THE CLASSIFIEDS

Mrs. Ben Bassett Hosts SS Class

Women of the Ladies Sunday School Class of the First Christian Church met Thursday evening in the home of Mrs. Ben Bassett. Games were led by Mrs. Bernice Tankersley. Those present were Mmes. Ray Pool, Bernice Tankersley, Charles Beskow, Christine Beskow, Margaret Tow, Cur-tie Young, O. N. White, Har-vey Drake, Guy Robinson, Edith Webb, Mae Gattis, Lon

Horn, Neil Day, Margaret Watson, Leonard Huckabay, Edith Foster, and the hostess, Mrs. Ben Bassett.

Garden flowers and refreshments coffee and nuts

WANTED - WANTED - WANTED TALENT (bands, singers, entertainers) DEN P.T.A. BENEFIT MUSICAL, to be Olden High School, Nov. 27, at Gymnasium, tact Gayland Ashton at Eastland Supply 1595) or Pete Rodgers, Olden, 2751.

ATTENTION: FARMERS & RANCHERS - 5-D LUMBER AND BUILDING MATERIAL SALE! 2x4s, 2x6s, 2x8s, 2x12s - Ready to go School windows, 50c & up - 4" soil pipe - Odd lengths and sizes of pipe at a sale We can now fill your orders on 2x4s and 2x6s. We have a lot of 3/4-inch flooring.

SOUTH WARD SCHOOL. Brown Wrecking Co.

WE GIVE GOLD BOND STAMPS

EL CHICO TAMALES 300 Can 19c. GREEN BEANS 2 303 CANS 39c. GOLDEN CORN 2 12-oz. CANS 35c. MORE & MORE FAMILIES ARE SAYING, "LET'S GO SAVE AT SUPER SAVE!" Prices Good Thru Saturday, Nov. 14

SWIFT PREMIUM Sliced Bologna 1 lb. 49c. GOOCH BLUE RIBBON Beef Chuck Roast 1 lb. 39c. HOME KILLED BABY BEEF Loin Steak 1 lb. 79c. RATH BLACK HAWK Pork Sausage 2 lb. bag 79c. GOOCH BLUE RIBBON Fully Cooked, Ready-to-Eat Picnic 3 lb. can \$1.99. DEL MONTE SPINACH 2 303 Cans 33c. DEL MONTE TOMATO JUICE 46-Oz. Can 29c. NABISCO COOKIES 45c. VIGO DOG FOOD 300 Can 10c. KOTEX NAPKINS Box 0112 33c. WHITE SWAN TEA 1/2-Pound Pkg. 49c. DETERGENT DASH GIANT BOX 59c. SOAP SAFEGUARD 2 Reg. Bars 31c. DREFT Reg. Box 33c. IVORY SOAP 4 Bars 29c. IVORY LIQUID 22-Oz. Plastic 63c. OXYDOL Reg. Box 33c. CHEER Reg. Box 32c. THRILL LIQUID 22-Oz. Plastic 63c. MAXWELL HOUSE COFFEE 69c. Pound Can

DEL MONTE PINEAPPLE-GRAPEFRUIT FRUIT DRINK 46-Oz. Can 29c. SKINNERS MACARONI OR SPAGHETTI 2 1-lb. Cans 64c. GERBER'S BABY FOOD 6 4-oz. Cans. FROZEN FOODS: CAL-TREAT STRAWBERRIES, GULF OF MEXICO BREADED SHRIMP, GOLDEN NIP ORANGE JUICE, HEALTH & BEAUTY SHAMPOO HEAD & SHOULDERS, ALKA-SELTZER TOOTH PASTE, GLEEM TOOTH PASTE, KRAFT'S MIRACLE WHIP 4 Qt. Jar. KLEENEX FACIAL TISSUE (50 TWIN FLY) 300 Ct. Box 19c. DELSEY TOILET TISSUE 2 2-Roll Pkgs. 23c. BAMA FROZEN FRUIT 24-Oz. Pkg. 2. DINNER ROLLS TEA BAGS PICKLES HEAVY DUTY FOIL DISCUITS POST TOASTIES

MACMOYS SUPER SAVE Home Owned-Home Operated 400 S. Seaman. Sliced Bacon Swift Premium 5 lb. Swift Sweet Rasher 1 lb. Firm Green Cabbage 1 lb. 6c

TO THE MAVERICKS . . . WE'RE BEHIND YOU ALL THE WAY

EASTLAND vs Cross Plains

FRIDAY NIGHT, 7:30 P. M., THERE

MAVERICK 1964 SCHEDULE

Sept. 4 — Comanche 18, Eastland 6
 Sept. 11 — Rising Star 14, Eastland 13
 Sept. 18 — Cisco 34, Eastland 0
 Sept. 25 — Dublin 49, Eastland 6
 *Oct. 2 — Albany 33, Eastland 8.
 *Oct. 9 — Baird 20, Eastland 0
 *Oct. 16 — Clyde 32, Eastland 18.
 *Oct. 23 — Ranger 35, Eastland 6.
 Oct. 30 — Open
 *Nov. 6 — DeLeon 24, Eastland 0.
 *Nov. 13 — Cross Plains at Cross Plains



The 10-10 C.B. Club will furnish emergency communication facilities to the Stadium — and may be contacted for the transmission of messages to and from Maverick Stadium.
TELEPHONE NUMBER IS MAIN 9-1678

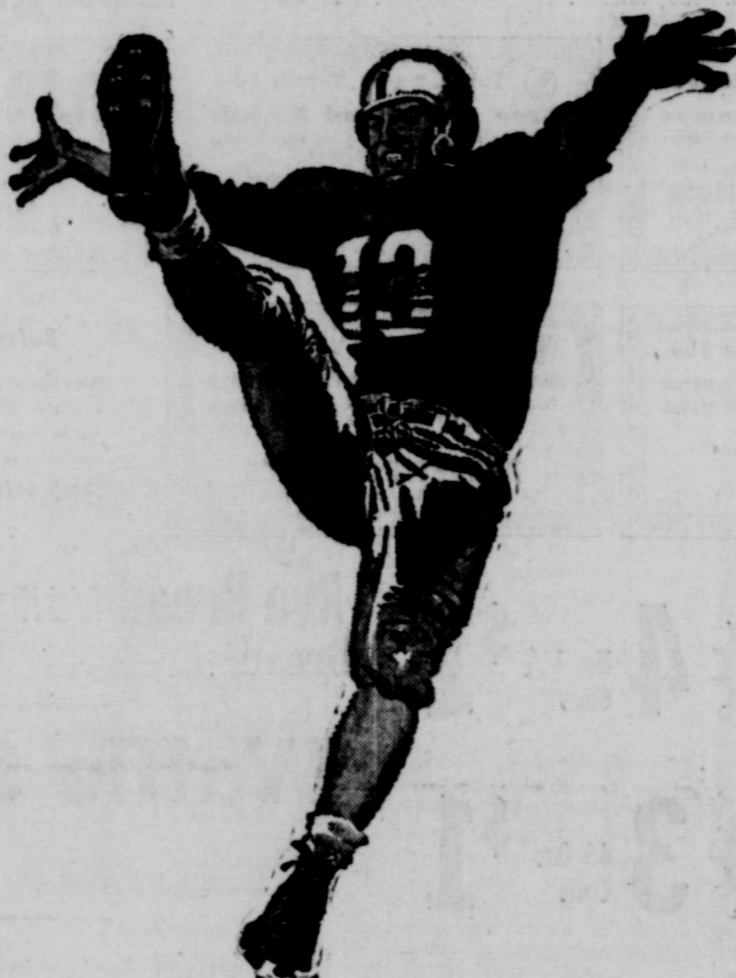

MAVERICK ROSTER

No.	Name	Pos.	Wt.	Class.
10	Miller, Mike	E	150	Senior
12	McCullough, Jerry	QB	150	Junior
20	Wilson, Gene	QB	120	Sophomore
22	Griffin, Gaylon	FB	150	Senior
24	Martin, Ted	HB	125	Junior
25	Bass, Bill	HB	135	Freshman
40	Moylan, John	HB	155	Junior
42	Gregory, Layne	HB	145	Junior
50	Boles, Bill	C	150	Junior
51	Terrill, Rodger	C	140	Junior
52	Rollins, Garry	T	170	Senior
65	Waldon, Wayne	G	145	Senior
66	Wilson, Haydon	C	142	Junior
67	McCoy, Rodney	G	140	Junior
68	Fullen, James	G	140	Junior
70	Phillips, Dan	T	172	Senior
73	Keith, Fred	T	210	Freshman
75	Moon, Charles	T	195	Junior
77	West, James	G & T	142	Junior
80	Wilson, Larry	E	135	Junior
82	Sargent, Mickey	HB	145	Senior
84	Whitehead, James	E	140	Junior
86	Rhodes, Norman	T	150	Senior

COACHES:

Millard Glass, Head Coach; Denson Moody, Backfield Coach
 Harold Price, Line Coach

Eastland Supply Co.

Oil Field Supplies
 115 E. Main — MA 9-1595

Perkins Implement Co.

116 E. Main — Ph. MA 9-2666

Eastland Steam Laundry

Home Owned — B. W. Lasater
 Ph. MA 9-2613

Eastland Auction Co.

Hwy. 80 East — MA 9-1760

Modern Dry Cleaners

Approved Sanitone Service
 210 S. Seaman — MA 9-1344

Standlee McCracken

Mobil Oil Co. Consignee

Roy's Repair Service

Roy and Stella Gann
 205 S. Lamar — MA 9-2474

Hillcrest Food Market

When you run out — run in
 401 W. Main — Ph. MA 9-1600

Obie's Humble Service Station

802 W. Main — MA 9-8866

Western Auto Associate Store

J. L. Pittman, Owner
 Ph. MA 9-2011
 Corner of Lamar & Commerce

Kinnaird Insurance

and Real Estate Agency
 207 W. Main — MA 9-2544

Eastland Service Parts Co.

112 E. Commerce — MA 9-1733

Majestic Theater

Toombs & Richardson

Drug Store
 108 S. Seaman — MA 9-1475
 FREE DELIVERY

Harelik's Department Store

212 W. Main

Mr. and Mrs. Victor Cornelius

Eastland Drug Store
 201 S. Main — MA 9-2112

Central Drug

Free Delivery — Dale Troutt, Owner

Altman's

"Smart Women's Wear"
 North Side of Square

Freyschlag Insurance Agency

North Side of Square
 Ph. MA 9-2275

Texas Electric Service Co.

F. N. Sayre, Mgr. — MA 9-2651

The Men's Shop

Correct Styles for Men and Boys
 James Smith, Owner

City Garage

J. J. Finley, Proprietor
 Engine, Starter, and Generator Work
 103 White St. — MA 9-1709

Eastland National Bank

"On the Square" — Member FDIC

Village Barber Shop

George Carter

Village Hotel Coffee Shop

Hood King Motor Co.

Ford Sales and Service—On the Square
 Phone MA 9-1786

Graham's Trim Shop

709 W. Main — Ph. MA 9-2266

White Elephant Cafe

724 W. Main — MA 9-8831

Texas Lightweight Aggregate Co.

Producers of Concrete Aggregates
 C. W. Martin — Ph. MA 9-2060

Jordan's Drive In

Hwy. 80 East
 Louise and Harry Jordan

Eastland Iron & Metal Co.

Henry, Tillie and Saul Pullman

Koen Salvage

Your Scrap Iron and Metal Dealer
 Hwy. 80 West — MA 9-2649

B&W Clinic

H. J. Bulgerin, M. D.
 B. B. Alexander, M. D.
 310-30 Petroleum Bldg.

Rushing Motor Co.

Herman Rushing — Bill Hunter
 Chrysler, Plymouth, Valiant
 215 S. Seaman — Ph. MA 9-2430

Goodyear Service Store

Neal Edwards, Mgr.
 306 East Main — Ph. MA 9-2662

Dr. and Mrs. M. A. Treadwell Jr.

Ed Bradshaw

Eastland Texaco Consignee
 Phone MA 9-1310

Eastland Memorial Hospital

Chamber of Commerce

Angelino Marble Co.

Ph. MA 9-1662

SOUTHERN TELEVISION SYSTEMS CORPORATION

Cisco-Eastland-Ranger . . . Inviting You to Watch All of the Games — NCAA — AFL — NFL

BIG CHOICE OF FINEST CUTS! SAVE ON YOUR FAMILY'S FAVORITES!

MEAT SALE

Canned Ham Armour's Star, No waste. Just heat and serve. 6 Lb. Can **\$5.25**
Boneless Ham Samuel's Mohawk Chieftain, Half or Whole. Lb. **99¢**
Beef Sausage Safeway. Add variety to your breakfast menu. (2-Lb. Pkg., 79¢) 1-Lb. Pkg. **43¢**

Sliced Bacon
 Rath's Blackhawk. Good Old Fashioned Flavor in every slice.
 (Safeway Sliced Bacon) 1-Lb. Pkg. **49¢**
 (... 1-Lb. Pkg., 47¢)

ROUND STEAK Lb. **65¢**
 Baby Beef. Tasty and nutritious. Serve Creole Steak tonight.

Sirloin Steak Baby Beef. Tender and juicy. A grand main course. Lb. **65¢**
Rump Roast Or Pikes Peak. Baby Beef. Tasty and nutritious. Lb. **59¢**
Loin Tip Roast Baby Beef. Delicious for Sunday dinner. Lb. **79¢**

Long Island Ducks U.S.D.A. Inspected. Grade A. Ready to cook. Lb. **49¢**
Hot Links Mexican Sausage. Highly seasoned. Lb. **49¢**
Bologna Jumbo Thick Sliced. Serve it fried. Lb. **49¢**



Folger's Coffee All Grinds. Aromatic. (2-Lb. Can, \$1.73) 1-Lb. Can **87¢**

Margarine Flaklmann's 100% Corn Oil. Guest quality. 2 1-Lb. Ctns. **77¢**

Cake Mixes Betty Crocker Assorted Flavors. Layer. Easy. Reg. Box **41¢**

Biscuits Betty Crocker Homestyle or Buttermilk or Puffin Sweetmilk or Buttermilk. 3 8-Oz. Cans **29¢**

Baggies Plastic Food Bags. (7¢ Off Label). Easy to use. 25-Ct. Roll **32¢**

This Coupon Worth 100 Free Gold Bond Stamps
 Plus your regularly earned Gold Bond Stamps with the purchase of **TWO - Pair 98¢ Value (Any Size) Truly Fine Ladies' Hose**
 (Available at Most Stores)
 Coupon Expires November 14, 1964.

This Coupon Worth 50 Free Gold Bond Stamps
 Plus your regularly earned Gold Bond Stamps with the purchase of **ONE - 5-Lb. Bag White or Yellow Kitchen Craft CORN MEAL**
 Coupon Expires November 14, 1964.

This Coupon Worth 100 Free Gold Bond Stamps
 Plus your regularly earned Gold Bond Stamps with the purchase of **Any 4-Lb. or Larger CHICKEN HEN**
 Coupon Expires November 14, 1964.

This Coupon Worth 100 Free Gold Bond Stamps
 Plus your regularly earned Gold Bond Stamps with the purchase of **14-Oz. Bette Johnson & Johnson MICRIN**
 Coupon Expires November 14, 1964.

This Coupon Worth 25 Free Gold Bond Stamps
 Plus your regularly earned Gold Bond Stamps with the purchase of **10-Lb. Bag RUSSET POTATOES**
 Coupon Expires November 14, 1964.

Safeway Guarantee
 Every item at Safeway is sold on a Moneyback Guarantee. This means the full purchase price will be cheerfully refunded on any item that does not give you complete satisfaction.
Shop Safeway with Confidence!

Detergent Ajax Laundry. Puts whiteness in laundry. Lb. **59¢**
Liquid Cleaner Ajax All Purpose. With Ammonia. 15-Oz. Bottle **15¢**
Cleanser Ajax. All purpose. Bleaches and disinfects. 2 14-Oz. Cans **2 40¢**
Giant Fab All purpose detergent. (3¢ Off Label). Brightens. Lb. **59¢**
Bubble Bath Soaky Children Liquid. Kids all love it. 10-Oz. Can **10¢**

Pineapple Libby. Sliced, Crushed or Chunk. 15 1/2-Oz. Can. New at Safeway. **SAVE 16¢** 4 No. 1 1/2 Cans **\$1**

Tomato Juice Libby. Truly tomato rich. Rich in vitamins. **SAVE 11¢** 3 46-Oz. Cans **\$1**

Golden Corn Gardenside Cream Style. Full of country sweetness. **SAVE 8¢** 8 No. 303 Cans **\$1**

Green Peas Del Monte Early Garden. Spring flavor all year round. **SAVE 20¢** 5 No. 303 Cans **\$1**

Rye Bread Styl'd (Reg. 21¢). For cold cuts. 1-Lb. Loaf **19¢**
Bread Mrs. Wright's 1-Lb. Loaf **27¢**

Waffle Syrup
 Blackburn. Serve with light, fluffy waffles. Quart Decanter **35¢**

Vel Liquid Rose Lotion Detergent. (8¢ Off Label). Mild. 22-Oz. Plastic **53¢**

Vel Soap Beauty Bar Bath. Assorted. (Bath Bars, 2 For 49¢). 2 Reg. Bars **39¢**

Action Powdered Chlorine Bleach. Sanitizes. Easy to use. 22-Oz. Plastic **83¢**

Palmolive Soap Assorted (5¢ Off Label) (Regular Bar, 2 For 23¢) 2 Bath Bars **28¢**

Detergent Surf. All purpose (15¢ Off Label). Adds brightness and whiteness. Giant Box **59¢**

Flour Kitchen Craft Enriched. Good results in baking. 10 Lb. Bag **99¢**

Beef Stew Manton House. Tasty. New at Safeway. 24-Oz. Can **49¢**

Pumpkin Libby. Bright and colorful. Serve pumpkin pie soon! 2 No. 103 Cans **27¢**

Fresh Eggs
Breakfast Gems "A" Quality Medium. Doz. **29¢**
Cream O' the Crop "AA" Quality, Large. Doz. **29¢**

Melrose Cookies 4 13 1/4-Oz. Pkgs. **\$1**
 Coconut, Lemon, Sugar or Oatmeal. Delicious.
Chunk Tuna 3 6 1/2-Oz. Cans **\$1**
 Chicken of the Sea. Light Meat. Delicate.
Fruit Drink 3 46-Oz. Cans **\$1**
 LeLent Pineapple-Grapefruit. Wonderful. Ready to serve.

Redeem Your Procter & Gamble COUPONS

from your Mailer and get these Values at your favorite Safeway Store!

Liquid Thrill With 5¢ Coupon 12-Oz. Plastic **30¢**
Salvo Tablets (10¢ Off) With 8¢ Coupon 24-Oz. Box **59¢**
Downey Softener With 5¢ Coupon 33-Oz. Plastic **80¢**
Comet Cleanser With 5¢ Coupon 2 14-Oz. Cans **28¢**

BROOMS
 Evergreen. Each **\$1.00** Marigold. Each **\$1.69** Safeway. Each **\$1.79**

FROZEN FOODS...

Joyett Mellorine
 ★ Vanilla ★ Chocolate
 ★ Strawberry ★ Chocolate Chip
 ★ Banana ★ Neapolitan
 1/2-Gallon Carton .. 35¢ or **3 For \$1**

Orange Juice Balair's Frozen. 4 8-Oz. Cans **\$1**

Fish Sticks Captain's Choice. 14-Oz. Pre-Cooked, Tasty. Pkg. **49¢**

GREENS Balair Frozen
 ★ Turnip Greens
 ★ Chopped Spinach
 ★ Leaf Spinach
 ★ Chopped Collards
6 Reg. Pkgs. \$1

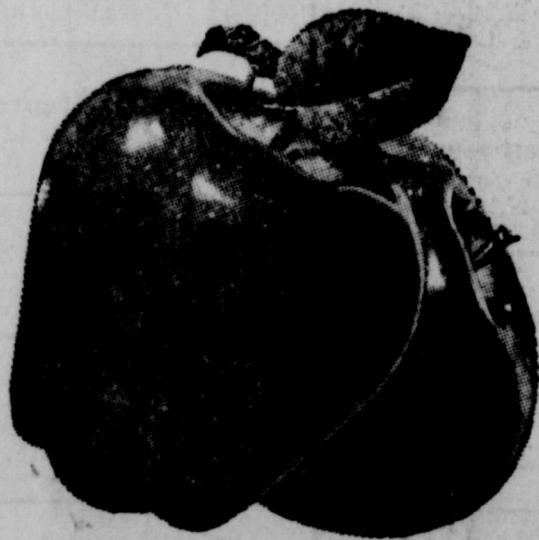

Washington State Red Delicious

Apples Fancy. A delectable favorite. Serve with cheese and crackers. **2 Lbs. 29¢**

Brussels Sprouts Fresh and firm. Delicately flavored. Lb. **15¢**

Yellow Onions Adds flavor to any meat. 3 Lb. Bag **15¢**

Bartlett Pears Extra Fancy. Juicy ripe. Lb. **15¢**

Boston Lettuce Or Red. Fresh and crisp. 2 Bunches **35¢**

More Produce Values!
Squash Yellow. Fresh and tender. Lb. **15¢**
Dates Waldorf. Unpitted. 12-Oz. Pkg. **39¢**
Dates Waldorf. Pitted. 10-Oz. Pkg. **39¢**

Trend Liquid All purpose detergent. Cuts grease fast. 22-Oz. Plastic **49¢**

Detergent Trend. Twin Pack. All purpose. Leaves Hands soft. 2 Large Boxes **39¢**

Florient Colgate Assorted Room Deodorant. Use often. 7-Oz. Aero **59¢**

Aurora Tissue Assorted Colors. 2 Ply. Soft, pure and gentle. 2 24-Pk. **29¢**

Dog Food Dash. Assorted Flavors. Complete dog diet. 2 1-Lb. Cans **29¢**

Purex Liquid Bleach. Puts extra cleaning power in laundry. Quart **19¢**

Prices and Coupons Effective Thurs., Fri. and Sat., Nov. 12, 13 and 14 in Eastland
 We Reserve the Right to Limit Quantities. No Sale to Dealers.



SAFEWAY