

DAR Chapter Of County Attends Area Workshop

Members of the Charles Crawford Chapter, Daughters of the American Revolution, which Mrs. Joe Clements of Abilene is regent, attended the DAR Division Workshop which was held in Abilene Oct. 27. The John Davis Chapter was present to the meeting. Mrs. Herman Harper, Regent, presided over the meeting and introduced Mrs. Walter G. Dick, Columbus, State Regent, who presided.

can heritage, American Indians, American music, Americanism and DAR manual for citizenship, children of the American Revolution, Conservation, DAR good citizen, DAR magazine, DAR advertising, DAR museum, DAR schools, genealogical records, honor role, junior American citizens, junior membership, lineage research, membership, motion pictures, national defense, public relations, program, student loan fund and scholarships, the flag of the USA, transportation, American history month, and constitution week.

Members of the Charles Crawford Chapter who attended the meeting and the luncheon which followed were: Mmes. Homer Slicker, Raby Miller, D. E. Waters, and T. C. Williams, all of Cisco, and Mrs. W. D. R. Owen of Eastland.

Other towns represented were Albany, Abilene, Amarillo, Borger, Breckenridge, Graham, Lubbock, Plainview, Sweetwater, and Wichita Falls all of which have members in Division I.

Board Turnout

(Continued from Page One)

...and Ralph Veal (Ranger), and a write-in campaign for one county office has been heard. The amendment would, if approved, remove the legislature's authority to transfer up to 1 percent of the permanent fund annually to the public school fund.

Require notice to the public and to the Texas Water Commission of intent to introduce legislation creating or amending legislation altering a condition and reclamation act.

Authorize the legislature to act a program, under the Kerr-Mills Act of fiscal help for Texans 65 and older who are not on the assistance rolls but can't pay for medical



enjoy a thrilling free Hour of Beauty

Receive the famous "3 Steps to Beauty" complexion care demonstration... free! Learn make-up secrets to accent your own type of beauty and receive a professional make-up... all free! Phone now to arrange for your free Hour of Beauty!

MERLE NORMAN COSMETICS STUDIO

Lucille Taylor
403 S. Lamar
Eastland, Texas
Ph. MA 9-2168



DAR WORKSHOP — Conferring with state officers at the DAR division workshop in Abilene last week were, left to right, Mmes. Homer Slicker, Raby Miller, D. E. Waters, and T. C. Williams, all of Cisco, and Mrs. W. D. R. Owen of Eastland, Woodfin, State Registrar, of the Henry Downs Chapter, Waco.

Battle Murder (Continued from Page One)

knife and lunged toward Battle, a World War I overseas combat veteran, who grabbed a .25-caliber automatic and blazed away at his attacker. The gun spewed out four fast shots. One bullet plunged through Gonzales right chest, another pierced his left chest, a third ripped through his left jaw and the fourth bullet lodged in his forehead just above the hairline. It was the only slug which remained in Gonzales' body.

Eastland County Sheriff Lee Horn, Ranger Chief of Police Bill Ogden and Justice of Peace M. D. Underwood checked the corpse at a Killingsworth Funeral Home and attested that he had been shot four times.

Justice of Peace Underwood reiterated Friday that still missing since the mid-summer slaying is the knife which Gonzales is alleged to have used at the scene of the shooting.

Gonzales finally fell outside the front of the hotel and died 10 minutes later in Ranger General Hospital following futile emergency treatment. He had been rushed to the hospital in a private car by persons at the scene of the incident.

Battle probably will plead self-defense during his coming mid-November trial.

It'll likely be a colorful duel of legal wits pitting Hart, the defense counsel, against fiery District Attorney Conner, who'll be battling for a conviction.

Turkeys Are On 'Plentiful List'

COLLEGE STATION — The most important ingredients for a traditional Thanksgiving dinner will be especially plentiful this November, reports the Texas Agricultural Extension Service.

Look for an abundance of turkeys, cranberries and apples — all needed for that special dinner.

Also designated plentiful by the U. S. Department of Agriculture's Marketing Service are beef, peanuts and peanut products.

Bigger turkey marketings during the three months preceding Thanksgiving and a larger cranberry crop than last year indicate heavy supplies of both of these foods. The apple crop estimated at 145.9 million bushels promises to be the largest since 1937.

Relatively attractive beef prices likely will continue through November, as beef supplies are expected to remain fairly large. A good peanut crop will probably send production slightly above last year, with heavy movement to market during November.

There is a **hallicrafters** COMMAND LINE... BASE STATION AND MOBILE UNIT FOR EVERY 2-WAY RADIO REQUIREMENT

Mobile to Base-Base to Mobile Mobile to Mobile

FM 2-Way Radio Is Available for Use by Any Business Municipal, or Service Organization Using Vehicles.

BECOM CO.

Seminary Heights — LY 4-5172, Area Code 817
Weatherford, Texas 76086 — Fort Worth No. ED 6-8423

GREATEST SHOW OF FOODS

PORK CHOPS

Swift's Lean First Cuts Lb. **39c**

- Swift's - Center Cut PORK CHOPS Rib Chops Lb. **59c**
- Swift's - Center Cut PORK CHOPS Loin Chops Lb. **79c**
- SPARE RIBS Small-Lean Sides Lb. **49c**

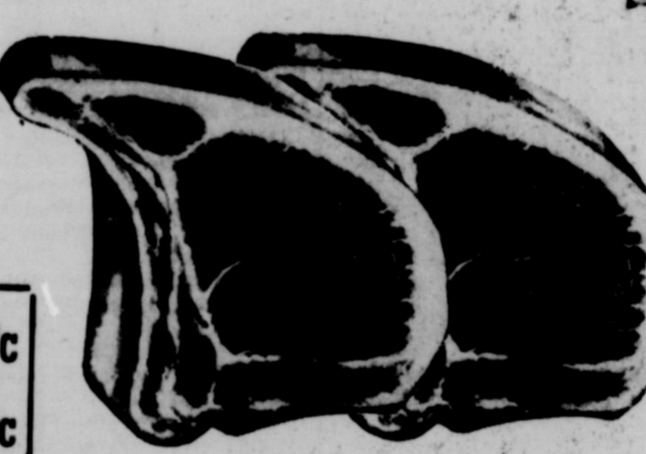

- Frozen - Apple (24 oz.) Pillsbury Crisp Cherry Berry (21 oz.) Ea. **69c**
- Cheese (7 oz.) Sausage (9 oz.) Colombo's Pizza Ea. **49c**

- For Dandruff — Lotion - Dry or Cream
- Enden Shampoo 89c Size only **59c**
 - Mennen - 9 oz. Baby Magic \$1.00 Size only **66c**
 - Ireland's Sliced or Chipped Barbecue No. 300 Can **59c**
 - Kraft, Jet Puffed Marshmallows 10 oz. Pkg. **19c**
 - Worth-Yellow or Blue Label Dog Food 6 1 lb. Cans **49c**

- ## VELVETA SUGAR FLOUR COFFEE SWEET PEAS
- Kraft Cheese Spread 2 Lb. Box **79c**
 - Pure Cane 5 Lb. Bag **45c**
 - Light Crust 5 Lb. Box **49c**
 - Instant Maxwell House 30c Off Label 10 oz. Jar Net **\$1.39**
 - Del Monte 4 8 oz. Cans **49c**

Free TICKETS to MOSLAH TEMPLE'S SHRINE CIRCUS

With \$25.00 in Cash Register

YOUR CHOICE OF 3 PERFORMANCES

- Saturday, Nov. 21 at 3:00 P. M.
- Thursday, Nov. 26 at 8:00 P. M.
- Saturday, Nov. 28 at 10:00 A. M.

- Premium Produce Features!
- CABBAGE Fresh Firm Green Heads Lb. **7c**
 - TOMATOES California Vine Ripened Lb. **19c**
 - U. S. No. 1 Yellow Onions 2 Lbs. **19c**
 - U. S. No. 1 Sweet Potatoes 2 Lbs. **25c**
 - Cello Bag 1-lb. Pkgs. Fresh Carrots 2 for **25c**
 - Garden Fresh Collard Greens 2 Bunches **19c**

- SALAD OIL Kraft's Quart Bottle **45c**
- Kraft Jelly Apple or Grape 3 18 oz. Jars **\$1.**
- COCKTAIL Libby's - Asst. Fruit 3 No. 303 Cans **69c**

Mott's Ass't. Flavors FRUIT TREATS 20 oz. Jar **35c**

CLIP AND SAVE!

25 BONUS S&H Green Stamps with this Coupon & Purchase of Four Pkg. of Regular ROYAL PUDDINGS. Void After Nov. 4, 1964.

WORTH FOOD MART

CLIP AND SAVE!

50 BONUS S&H Green Stamps with this Coupon & Purchase of A 1-lb. Can Johnson's PLEDGE POLISH. Void After Nov. 4, 1964.

WORTH FOOD MART

CLIP AND SAVE!

25 BONUS S&H Green Stamps with this Coupon & Purchase of Two Bars Princess Size DIAL SOAP. Void After Nov. 4, 1964.

WORTH FOOD MART

CLIP AND SAVE!

25 BONUS S&H Green Stamps with this Coupon & Purchase of Two Packages of KRAFT BUNNEN. Void After Nov. 4, 1964.

WORTH FOOD MART

CLIP AND SAVE!

50 BONUS S&H Green Stamps with this Coupon & Purchase of Two Bins. of Kraft's SALAD DRESSING. Void After Nov. 4, 1964.

WORTH FOOD MART

BORROW HERE TO BUY A HOME

Now is a good time to buy a home. Not only are there many outstanding buys, but it is easier now to obtain a loan that will fit your budget and needs. First Federal Savings & Loan Assn. invites you to come in and discuss your home mortgage problems with us. No obligation, of course, and remember — FHA LOANS AVAILABLE RIGHT NOW at

FEDERAL SAVINGS & LOAN ASSN.

Main RANGER MI 7-1611

For the TRUTH on SOCIAL SECURITY Look at the Record

Senator Goldwater's Answer on Social Security:

can think of no other word but lie, to describe the statements that I am opposed to Social Security, or as I would take any action to wreck or destroy the Social Security System. My record is clear. I have done more than just talk about Social Security. I voted to vote on it; and I say again — that the record is clear.

President Eisenhower, in his statement the other day, indicated with pride to his administration's record in improving Social Security. I share his pride in those accomplishments. I was there. I voted right down the line on behalf of Social Security. Anyone interested in the truth just has to look at my record. On July 17, 1956, I voted for the Social Security Act — the administration's pro-extended and increase Social Security coverage. The same month, I voted with the administration to support the line to resist unsatisfactory amendments to the Social Security Bill and finally during those historic days of voting, I stood with my party in voting for the significant liberalizing amendment that lowered the retirement age for women from 65 to 62. On August 1, 1956, I voted in favor of the administration's program to extend and improve the actuarial status and the public assistance benefits to provide for the maternal and child welfare health programs. I am, anyone who says I am against Social Security — and I say the record proves it."

Eastland County Republican Party

FOR A LIMITED TIME

FORT WORTH STAR-TELEGRAM REDUCED MAIL RATES

\$14.95 7 DAYS A WEEK ONE YEAR By Mail

\$12.50 4 DAYS A WEEK ONE YEAR By Mail

DAILY WITH SUNDAY REG. \$20.00 you save \$5.05

DAILY EXCEPT SUNDAY REG. \$15.00 you save \$2.50

More state news... more regional news... more national news than any other Texas newspaper. Reading enjoyment for every member of the family. The Star-Telegram is a great STATE newspaper. Subscribe now and save.

Fill out and mail to the Star-Telegram today, or see your hometown agent

FORT WORTH STAR-TELEGRAM
400 W. 7th, Fort Worth, Texas

Send Attached is check or money order for \$.....

Daily with Sunday Daily without Sunday

NAME

ADDRESS

CITY

STATE

RANGER DRIVE-IN

Highway 80 — East on Ranger Hill
ADULTS 50c KIDDIES UNDER 11 FREE

Boxoffice Opens 6:30 — Show Starts at 7:00

SUNDAY — MONDAY — TUESDAY
NOVEMBER 1 - 2 - 3

A MADCAP FROLIC OF CRIME and FUN!

THE PINK PANTHER

DAVID NIVEN
PETER SELLERS
ROBERT WAGNER
CAPUCINE
CLAUDIA CARDINALE

TECHNICOLOR • TECHIRAMA
RELEASED THROUGH UNITED ARTISTS

EACH WEDNESDAY IS BARGAIN NITE **50c** CAR LOAD

WEDNESDAY, NOVEMBER 4

FLAMING ADVENTURE IN THE GREAT PACIFIC NORTHWEST!

CINEMASCOPE

ALAN LADD **DRUM BEAT**

AUDREY DALTON • MARISA PAVIN

Mangum WMU Places Flowers For Missionaries

Mangum WMU recently had a meeting which opened with a song led by Mrs. Mattie Doneleson, with Mrs. Billie Wood at the piano.

Mrs. Doneleson also gave the scripture reading and had a flower placed in a vase for each missionary. Those who read the names and placed a flower in the vase were Mmes. Billie Wood, Tokyo; Correyne Wood, Korea; Marie Thomas, Brazil; Myrtle Biles, Kentucky; Rachel Clowers, Panama, H. S. Curtis, Texas; Len-Lenis Rice, Mattie Doneleson, Thomas, Nigeria.

A prayer followed, led by Mrs. Wood and Mr. A. J. Thomas closed the prayer for the missionaries.

During the business meeting, the minutes of October were read and each chairman gave reports on the next two months.

The meeting closed with prayer by Mmes. Curtis, Doneleson and Wood.

Cookies and cold drinks were served in honor of Mrs. Thomas and Mrs. Wood on their birthday.

Those present were Mrs. Myrtle Biles, Correyne Wood, Rachel Clowers, Ann Tucker, enis Rice, Mattie Doneleson, Marie Thomas, Billie Wood, Mr. Thomas and a visitor, Mrs. H. S. Curtis.

Olden WMU Has Mission Study

Woman's Missionary Union of the Olden Baptist Church met Monday, Oct. 26, to begin the study of the current "Foreign Mission Study Book."

The meeting opened with the singing of "Work for the Night is Coming;" call to prayer was by Miss Nannie Allmon, using scripture from First Timothy, chapter four; Miss Allmon also led the prayer for the missionaries.

As a prelude to the mission study, Mrs. Lula Lester read scripture from Psalms 119, Luke 12 and John 9.

Mrs. I. E. Talley ably taught the first two chapters of the book, touching such subjects as science, the space age and how they fit into the "Frontiers of Advance."

A season of prayer closed the meeting.

Those present were Mmes. Talley, Lester, Butler, Allmon, Farrell, Warren and Browning.

Art Club Meets In Lawson Home

The Art Club will have its next meeting in November in the home of Mrs. Ita Parrish.

The club last met in the home of Mrs. Roy Lawson Thursday, Oct. 13. The after-dinner and discussion of future plans. Delicious refreshments of orange cake, coffee and spiced tea were enjoyed.

Present were Mmes. Francis Urbin, W. W. Walter, Joe Tow, Mary Hood, Frank Sayre and Lawson, the hostess.

Vote for **YOU!**

ONLY YOU CAN CAST YOUR VOTE!

V-DAY IS TUESDAY!
... VOTE!

Texas Water Commission Checking County Resources

The Texas Water Commission recently launched a regional study of the ground-water resources in Central Texas, including Eastland County. The study will be conducted from a field office established in Waco.

The study is designed to determine the quantity and quality of underground water available in the region with initial emphasis on the prolific Lower Cretaceous Trinity Sands. Personnel of the Commission's Ground Water Division will conduct intensive field investigations of the area including the collection of information on municipal, industrial, irrigation and selected domestic wells.

A major goal of the study will be the construction of a model of the aquifer system from the data collected in the field. The model will enable estimates to be made of the potential amounts of ground water available to communities and cities in the study area.

This detailed study will require at least three years of field investigation for completion. It will provide valuable information to all cities, industries, and other water users in this important area. Shortly after the study is completed, the Commission will publish a report of the findings which will be available to the general public.

In making this announcement, County Judge Scott Bailey emphasized that this ground-water study will furnish valuable information concerning our water supply and added that this study will be of real interest in determining the possibility of further agricultural and industrial development of our county.

Directors To Meet Thursday

The Eastland County Unit of the American Cancer Society will hold a directors meeting Thursday, November 5, at 7:30 p.m. at the Texas Electric Building in Eastland.

The annual meeting of the Cancer Society, Texas Division, will be held November 18-19-20 in San Antonio.

WMU At Olden Hears Discussion Genesis, Creation

The Woman's Missionary Union of Olden Baptist Church met Monday, Oct. 19, for the "Missionary Message of the Bible," as outlined in Royal Service.

Before the meeting began, Rev. Bob Farrell played "How Great Thou Art" and "It's Real," softly on the piano.

The meeting opened with the song, "How Firm a Foundation" and Miss Nannie Allmon gave the Call to Prayer, using scripture from II Thessalonians she also led the prayer for the missionaries.

The scripture for the lesson was Genesis, chapters one and two. Rev. Farrell ably explained the stages of creation and the supreme truth of the account of creation, using many other scripture references.

Closing the meeting was sentence prayers given by Mmes. Talley, Butler, Lester, Warren, Farrell, Allmon, Browning, and Rev. Farrell.

Refreshments were served from a table decorated in autumn colors of fruits and flowers.

Morton Valley 4-H Has Meeting

The Morton Valley 4-H Club met Tuesday, Oct. 27. Kathy Kincaid read the minutes; Janet West and Eddie Kincaid led in discussion of parliamentary procedure; and Patsy Kincaid led with the recreation.

Refreshments were served to the following: Mrs. Cooper, Mrs. Kincaid, Milta, Becky, Kathy, Eddie, and Patsy Kincaid; Becky and Scott Miller; James and Janet West; Carolyn, Becky and Billy Cooper; Tony and Randy Lowrance; and th reporter, Vicki Lowrance.

Sharon Lawrence Is Olden FFA Sweetheart

Sharon Lawrence, daughter of Mr. and Mrs. Homer Lawrence, has been elected FFA Sweetheart of the Olden chapter.

She will represent the chapter at the District FFA Awards Banquet and Sweetheart Contest at Stephenville in December.

Art Club Appears

Plans were this week for the Art Club for the Dwight Hotel. Mr. Halmsted at least his versatile as a painter, restorer, and display of a will be on at 6 p.m. it. The person. Further be announced.



clothes love ELECTRIC drying, too

The same flameless electric clothes drying that has freed homemakers from washdry drudgery also makes it possible for clothes to be dried without being whipped by the wind and faded by the sun. An accurate and precisely controlled electric dryer heats gently, yet quickly dries every washable. While you go about other household jobs, your flameless electric dryer automatically dries your clothes and leaves them fluffy soft—ready for ironing or putting away. Clothes last longer, too, and you'll need fewer of them since you can wash and dry anytime. Give yourself and your family's wash the wonderful advantages of modern electric clothes drying!

TEXAS ELECTRIC SERVICE COMPANY
FRANK SAYRE, Manager Phone MA 9-2651

ELECTRIC DRYER SAVINGS CARNIVAL

See your dealer soon about special installation offer on flameless electric dryer.



Hubert Humphrey, picked by LBJ as his running mate, says:
"We need to spend more time improving education and less time trying to make God popular"

Our country was founded on a basic belief in God.
Should we vote to change that basic belief now?

Why does Mr. Humphrey, founder of the socialist ADA, want to change our basic beliefs?

VOTE FOR BARRY GOLDWATER

(Pol. ad paid for by Eastland County citizens who believe in Moral Govt)

ing at The Fiji Islands

JOSEPH PERKINS ter several miles distant and grew in height and brilliancy. There was then a mad rush for cameras as the folks on deck became aware of this unusual display. Before long there was a complete rainbow arching from the sea ahead with both ends terminating in the water. I have seen many rainbows, but never one so complete and vivid in color. I hope my color picture of it will do it justice!

Darkness came as we neared the open sea and our coastal pilot was still in command of the ship. This was fortunate indeed, as on both sides of the narrow ship channel there were shallow reefs with waves breaking over them.

The pilot stayed on until we were free of all coastal hazards and the wide Pacific lay ahead. Then out of the darkness came the pilot ship with its red and orange light glowing from its mast. Our ship slowed nearly to a halt as the little ship came alongside and bobbed up and down with the swells. The pilot watched his chance and leaped aboard at the right moment and the pilot ship veered away and was on its return trip to Noumea, four hours distant.

At six-fifteen the dinner gong sounded and we entered the dimly lighted dining room. There were astonished to find Chinese lanterns hanging from every ceiling light and a giant red dragon breathing fire from extended nostrils! It was Chinese Night and on our table were chop sticks and the menu in Chinese. Ordering was a nightmare requiring decisions as to Hung Siu Bao Pin, Ho Ghi Nin, Wong Bok, Boh Fan and dozens of others just as confusing. I settled for cornflakes and ice cream but the more venturesome ordered and ate dishes that reminded me of nursery rhyme which mention "snakes and snails and puppy-dog tails."

That evening ended with a lecture by a member of the ship's tourist staff, the subject being Fiji. Among other interesting bits of information he mentioned that the natives are only a few generations removed from cannibals and that the last white person eaten was a Methodist about the year 1870. Missionaries were preferred over sailors because they were more tender.

The Matson Navigation Company has shore trips arranged in advance of each port visited, and the trips for Fiji were signed up yesterday. We did not take any because three years ago we were here and took a delightful shore and river trip at that time. Today we are congratulating ourselves because it is raining hard and those going ashore for the trips looked glum and disgusted. Fiji is a beautiful island, green and wooded, and in Suva there are very attractive shops and a museum in which is the rudder from the ship Bounty.

Tonight we sail for Pago Pago and then Hawaii.

P. S.: I have before me today's copy of the Fiji Times, and the notice on the masthead reads, "Published at midnight from Monday to Saturday at Suva, just west of the international Date Line, where the new day begins, THE FIRST NEWSPAPER IN THE WORLD EVERY DAY."

WMU ... Tuesday

meeting of the Bethel Baptist Church held Tuesday, 8:30 a. m., at which a service program will be given by Mrs. ... program chair-

met last Tuesday, the Educational of the church, with Glenn, president,

opening song. The Night is Com- of the previous read and ap-

business session, for November and was discussed by Curtis, commun- chairman. Mrs. er committee are on the Novem-

dar for Mission- ed by Mrs. Homer to read the pray- eries.

Pittman, mission an, gave a very an from the of the "Mission book," "Fron-

g closed with a by Mrs. Curtis.

Mmes. Glenn, Jess Cavanaugh, C. Allison, Pitt- C member, Mrs.

observe World Monday, Nov. 2.

Winter Cover Crop Funds Still Available

Funds are still available for the winter cover crop practices in Eastland County, according to the ASCS county office manager, Jesse G. Meredith.

The rye cover crop practice is available to the farm effective 1964 peanut allotment, even though peanuts were not planted, he said. The vetch and winter pea practice is available to all farms, with a 100-acre limit per farm. Dec. 20 is the final date for seeding either practice.

The emergency grazing of Soil Bank has been extended to Dec. 31. To be eligible to graze this area, prior approval must be obtained and the grazing charge paid.

Peanut marketing cards are now ready for issuance upon request. Mr. Meredith issued a reminder that farms with excess peanuts may not receive cards until the excess is disposed of or a Form MQ-92 is filed.

Nov. 1 is the final date for requesting a waiver of the 1964 planting provision to preserve history. Also, the State Committee has determined that deliberate burning of any crop, other than flax, violates reasonable conservation principles and will be considered a practice to defeat the purposes of the Agricultural Conservation Program.

Col. Frost Retires From A. F. After 23 Years

RETIREES — Lieutenant Colonel Don C. Frost, Lackland Air Force Base manpower management division chief, center and Major General Prescott M. Spicer, Lackland AFB base commander, display retirement certificate presented Colonel Frost Oct. 13. Colonel Frost was also awarded the Air Force Commendation Ribbon in the presence of his wife.

Lieutenant Colonel Don C. Frost, son of Mr. and Mrs. Dallas C. Frost, Rt. No. 2, Eastland, was recently retired from the United States Air Force.

He was accompanied by his wife, Earline, and their son, David, when he received his certificate of retirement and was awarded the Air Force Commendation Medal in the office of Major General Prescott M. Spicer, Lackland Air Force Base Commander.

The Frosts also have a daughter, Donna, who attends Texas A&I at Kingsville, Tex.

Colonel Frost entered military service Mar. 7, 1941 and was commissioned April 16, 1943. He served in Korea from 1952 to 1954 and in the United Kingdom during 1944 and 1945.

He holds the Army Commendation Medal with one Oak Leaf Cluster, American Defense Medal, American Theater Medal, European Theater of Operations with one Battle Star, Army Good Conduct Medal, World War Two Victory Medal, Army of Occupa-



Building Padlocked; Ranger Woman Is Jailed At Eastland

Fannie B. Russell, Ranger colored woman, is in Eastland County jail at Eastland, in lieu of payment of a \$74.50 fine assessed her in the court of Justice of Peace M. D. Underwood.

Constable Ralph Veal and other officers padlocked the building she had occupied on Cherry Street on a charge that it was a "public nuisance."

Building Padlocked; Ranger Woman Is Jailed At Eastland

Fannie B. Russell, Ranger colored woman, is in Eastland County jail at Eastland, in lieu of payment of a \$74.50 fine assessed her in the court of Justice of Peace M. D. Underwood.

Constable Ralph Veal and other officers padlocked the building she had occupied on Cherry Street on a charge that it was a "public nuisance."

Court Of Civil Appeals

The following proceedings were had in the Court of Civil Appeals, Eleventh Supreme Judicial District of Texas:

Motions Submitted

Abelino Alviar v. Raymond Remigio Garza et al. Appellees' motion to strike Points one, two, three, four and six of Appellant's briefs, Jim Wells.

Abelino Alviar v. Raymond Remigio Garza et al. Appellant's motion for permission to amend briefs, Jim Wells.

Motions Granted

Abelino Alviar v. Raymond Remigio Garza et al. Appellant's motion to strike Points one, two, three, four, and six of Appellant's briefs, Jim Wells.

Abelino Alviar v. Raymond Remigio Garza et al. Appellants motion for permission to amend briefs, Jim Wells.

October 23

Motions Submitted

Collins Construction Company v. A. O. Tindall et ux. Agreed motion to postpone submission date, Eastland.

Motion Granted

Collins Construction Company v. A. O. Tindall et ux. Agreed motion to postpone submission date, Eastland.

BROWSING with BEV.....

By BEVERLEY NICHOLSON
Home Demonstration Agent
Eastland County

Fabric manufacturers have offered consumers greater comfort in stretch garments. Now, prospective buyers need to be more discerning consumers. The comfort feature is keyed to America's accelerated way of life. Before buying a garment, consumers should determine if the stretch property of the fabric or garment really adds to its comfort in wearing, or is it just a promotional sales gimmick taking advantage of a new and different product.

Use of the garment should determine whether or not stretch is needed, how much stretch is needed, and where the stretch should be. Get the correct type of stretch for a garment, and give it proper care.

In selecting garments or fabrics of stretch, the direction of the stretch is important. Today's fabrics have warp, lengthwise or vertical; filling, cross-wise or horizontal; and two-way stretch, a combination of warp and filling.

For longer wear, an extra margin of stretch is recommended. Research results on the amount of stretch desired show Tailored clothing, horizontal stretch, 25 to 35 per cent; pants with stirrups, vertical, 40 to 60 per cent stretch; sportswear, horizontal, 25 to 40 per cent.

Sizing of stretch garments should follow regular sizing methods. Stretch garments have the advantage of a tailored smooth fit, yet provide for movement when it is needed. They are not intended to be worn skin-tight.

In caring for stretch garments, give them a chance to relax and snap back into shape often. Let the garments rest between wearings. Launder and press in relation to the most heat-sensitive fiber. Read labels for fiber contents and care procedure.

A son, Kenneth Dwayne Willman, was born in Baylor Hospital in Dallas to Mr. and Mrs. James Edward Willman, Oct. 19.

He is the grandson of the late Edward F. Willman and Mrs. Willman of Eastland; and maternal grandparents are Mr. and Mrs. E. R. Clarkson of Dallas.

Vote ... and the choice is yours!

Don't vote ... and the choice is theirs!

Vote ... on Election Day!

5 Ranches On County Hereford Tour

Stops at five ranches are scheduled for the tour of the Eastland County Hereford Association, Nov. 3, according to Ross Wilson of Gorman, president of the organization.

The itinerary calls for the group to leave the Brown Jug Cafe in Gorman at 8:30 a.m., Wilson said.

First stop will be at the Hardy Tidwell ranch North of Dedemona. After a look at his cattle, the group will be served coffee and doughnuts, courtesy of the rancher.

Second stop will be at the Ed Harrison ranch, between Dedemona and Gorman.

The last stop, prior to lunch at the above cafe, will be at the Keith Whitt place.

After lunch, Wilson will

show some of his cattle at both the Charley Underwood place, as well as at his ranch west of town.

The last stop will be at the Dr. D. V. Rodgers ranch, five miles west of Gorman.

Breeders and ranchers, not only from Eastland but also from all adjoining counties, are invited to participate in the all day affair.

Mrs. D. L. Houle is home again after a recent trip to the hospital, and is working in her store, Babyland, at 612 South Daugherty.

TOY DRIVE-IN
CISCO EASTLAND HIGHWAY

LAST NIGHT
Features 7:00 - 8:30

'Wild and Wonderful'
IN COLOR
Tony Curtis
Christine Kaufmann

Nobody Hurt. But -

... both cars were smashed! Have you read today's headlines? No matter how good a driver you may be, the highways are full of those who are not. There is nothing much we can do about the other fellow's driving habits, but for ourselves, we can drive carefully and keep adequately insured. We recommend and write every kind of insurance you will ever need and some kinds you may never need. By all means don't gamble on protection — have it!

★ ★ ★

Earl Bender & Co.
Eastland (Insurance Since 1924) Texas
112 W. Commerce MA 9-1077

IN YOUR HEART YOU KNOW HE MIGHT!

All good Republicans and Democrats be sure to vote for President Johnson Tuesday. Let's do away with the Goldwaterites.

Paid Political Advertising.

Support the Candidate of Your Choice!

VOTE NOV. 3rd

EXERCISE YOUR RIGHT TO VOTE

Our freedoms of assembly, speech and the press are most important at election time. They provide the opportunity — greater than ever today — to read, listen, learn and finally vote for the candidates of our choice. Hear the candidates, consider the issues and cast your INFORMED vote.

PRESENTED IN THE PUBLIC INTEREST BY
EASTLAND NATIONAL BANK

FORGET TO VOTE

LAUNDRY SERVICE

Finish Dry Apply Pickup Delivery Service

Steam Dry

2151 2122

FEDERAL SAVINGS LOAN ASSN.
RANGER MI 7-1611

ready to buy a home for a loan — look for association such as ours. **REALIZE** in loans for we are able to devote keeping up with the of the ever-changing picture. We are better able to help you obtain a loan that fits your particular **LOANS AVAILABLE RIGHT NOW** at

FEDERAL SAVINGS AND LOAN ASSN.
INSURED UP TO \$10,000
SAVINGS AND LOAN ASSN.

'Uncle' Billy Reed of Carbon Is Honored

Uncle Billie Reed of Carbon was honoree Sunday, Oct. 18, on his 91st birthday at a birthday dinner given by his children, grandchildren, and great-grandchildren. The dinner was in the home of his son, Mr. and Mrs. Ernest Reed.

The honored guest's table was laid with a lace cloth over green and the center piece was a large, white birthday cake on a silver tray. The cake was beautifully decorated in yellow, pink and green with pink candles.

Consisting of things in keeping with the season, the delicious meal was served buffet.

Those attending were Mr. and Mrs. C. E. Pierce; Mr. and Mrs. Pitts Slade, Raymond and Gary; Mrs. Eunita Taylor, Charles, Billie, Judy and Terry, all of Breckenridge; Mr. and Mrs. Thomas R. Reed and Melvin Richard of Fort Worth; Mr. and Mrs. Hoyl Reed; and Mr. and Mrs. Ray Wyatt of Carbon; also the host and hostess of Carbon.

Those of the family unable to attend were Glenn Taylor, Jr. of Breckenridge and a great granddaughter, Mr. and Mrs. Gavin Sullivan of Houston.

Uncle Billie lived for many years in and around the Carbon area and is well known by all. He is now making his home at Sunrise Manor Nursing Home in Eastland.

DOES WILL MEET

The Eastern Star Chapter Number 280 will have a regular meeting Tuesday, Nov. 3, at 7:30 p.m. All members were urged to attend.

Visiting with Mrs. Tom Harris this weekend was her daughter, Janie, who is a student at North Texas State College.

Mr. Harris, who has been employed in Dallas, also was home for a few day's visit before going on to Amarillo.

PLANS DECEMBER WEDDING



MISS MARY BETH BOOTH (Photo by Cotton's Studio.)

Mrs. Paul Booth of Cisco has announced the engagement and approaching marriage of her daughter, Mary Beth, to John Leon Stroud, Jr., of Eastland. Wedding vows will be exchanged at 7:30 p.m. Saturday, Dec. 5, in First Baptist Church, Cisco.

A graduate of Cisco High School, the bride-elect attended Cisco Junior College and is presently employed by Southwestern Bell Telephone Company.

The son of Mr. and Mrs. J. L. Stroud of Eastland, prospective bridegroom is a graduate of Eastland High School and is now on duty with the Army Reserve at Fort Polk, La. The couple will make their home in Cisco, where he will be employed by the Texas Highway Department.

All friends and relatives of the couple are invited to attend the ceremony, but no formal wedding invitations are being sent except to out of town guests.

Four Lovelies Nominated For Football Sweetheart

Four of the prettiest girls in Eastland High School have been nominated for the 1964-65 Football Sweetheart. They are Donna Ford, Julia Elrod, Sharon Sayre and Barbara Barcus.

The nominees are looking forward to the moment, Friday night of Nov. 6, when one of them will be crowned the Sweetheart.

Miss Ford, a senior, has been a majorette in the Eastland High School Band for the past four years. She has also been nominated for Band Sweetheart, to be unveiled with the Football Sweetheart at the De-Leon game. She is the daughter of Mr. and Mrs. George Ford.

Miss Sayre, a Senior, is head cheer leader at EHS this year and has been an active band member for the past 5 years. She is the daughter of Mr. and Mrs. Frank Sayre.

Miss Elrod, also a senior, is senior cheer leader this year and has been active in many school activities during her

stay in high school. She is the daughter of Mr. and Mrs. O. L. Elrod.

Miss Barcus, a junior, is a newcomer to Eastland, having moved here last year from Breckenridge. She plays bell lyre in the band and is the daughter of Dr. and Mrs. Cyrus Barcus.

Return From Iowa

Mr. and Mrs. Roy Mayfield have returned from a recent 10-day trip to Westbranch, Iowa, where they visited their friends, Mr. and Mrs. Don Thomas and children, Gary, Brenda and Larry.

While there, they also visited President Hoover's homeplace, his library and home.

Visiting in Midland last weekend were Mr. and Mrs. Charles Harris. They had a nice visit with their sons and families, Mr. and Mrs. George Harris and Mr. and Mrs. Dick Harris.

Reynolds-Caraway Engagement Revealed

Mr. and Mrs. U. E. Reynolds of Carbon have announced the engagement and approaching marriage of their daughter, Pat Reynolds, to Charles (Bo) Caraway, son of Mr. and Mrs. J. C. Caraway of Gorman.

The bride-elect graduated from Carbon High School and attended Fort Worth Christian College and Cisco Junior College.

Bo Caraway graduated from Carbon High School and attended Tarleton State College for two years. He is presently

employed with the Sandler Manufacturing Company in Cisco.

The wedding will be held Dec. 19, at 7 p.m., in the Flatwood Church of Christ. Friends and relatives are invited to attend.

GUESTS HERE

Recent luncheon guests of Mr. and Mrs. J. C. Allison were Mrs. Bill Beaty of Robert Lee; Mrs. Ralph Wheat and Sherry of Eastland; and Mrs. E. L. Foster, also of Eastland.

VISITS SISTER

Mrs. Ed F. Willman recently returned from a three weeks visit with her sister and brother-in-law, Mr. and Mrs. Spurgeon Ivey of Carthage; and her son, Mr. and Mrs. James Edward Willman, and new grandson, Kenneth Dwayne Willman of Dallas.

Mr. and Mrs. R. M. Sneed enjoyed the company of their daughter, Shelia, this weekend. Shelia is a student at North Texas State College.

Visiting out of town this weekend were Mr. and Mrs. Neil Day, who visited in Kingville with their son, Martin Day. They also watched him play in a football game.

Area Airman Promoted

PERU, Ind. — Walker, son of Mr. Charles W. Walker, Rising Star, Tex., promoted to airman in the U.S. Air Force at Hill AFB, Ind.

Airman Walker, craft mechanic in a Command mission, the nation's intermissiles and jet constant alert.

The airman is of Rising Star. His wife, Patricia, daughter of Mrs. Thomas of Rising Star.

Remember to Vote!



Vote... and the choice is yours!

Don't vote... and the choice is theirs!

RAWLINS SINCE 1884 MONUMENTS WEATHERPROOF PHONE LY

AN INTERSTATE THEATRE MAJESTIC SUNDAY — MONDAY Sun. Open 12:45 — 1:00 — 3:05 — 5:15 — 7:25 — 9:35 Mon. Open 4:45 — 5:15 — 7:20 — 9:20

Rated by Texas Motion Picture Board of Review as Adult Entertainment — No Childrens Tickets

some women can't help themselves...

there would always be men in her life... all kinds of men...and always Philip to come back to...to degrade and despise.



Metro-Goldwyn-Mayer presents A Seven Arts Production KIM NOVAK · LAURENCE HARVEY IN W. SOMERSET MAUGHAM'S OF HUMAN BONDAGE

TUESDAY ONLY ALL SEATS 25c Open 4:45 — Shows 5:00 - 7:20 - 9:40



A DELMER DAVES PRODUCTION Spencer's Mountain

HENRY FONDA MAUREEN O'HARA JAMES MACARTHUR DONALD CRISP WALLY COX MINSY FARMER

WEDNESDAY — THURSDAY Open 4:45 — Shows 5:00 - 7:05 - 9:10



GLENN FORD NANCY KWAN ROD TAYLOR SUZANNE PLESCHETTE FATE IS THE HUNTER JANE RUSSELL WALLY COX NEHEMIAH PERSSOFF MARK STEVEN

FREE TURKEY PLUS



INSTALLATION AND 30 DAYS SERVICE ON THE CABLE

ALL

For the small price of a new or good used toy for donate the Christmas program of our community. Turn to our office or to the local toy repair headquarters.

SEE

You Can't Lose!

All Three Networks with all the new programs.

SEE

All Color Movies from Texas Tallest Television Tower.

SEE

IT ON 'ABEL CABLE'.

(This Offer Expires Nov. 23rd)

— CALL —

Southern TV Systems Corp

CISCO HI 2-1913

EASTLAND MA 9-1580

★LET'S KEEP A COOL HEAD IN THE WHITE HOUSE★

VOTE TEXAN VOTE LBJ

★RESPONSIBLE LEADERSHIP FOR ALL AMERICA★