

# Eastland's Terry Treadwell On All-State First Team

Terry Treadwell, 6-3 Eastland High School senior basketball ace, has been named to the All-State Class A team by the Texas Sports Writers Association.

It marks the first in at least 10 years that the Eastland school has been so honored in the state placements. Treadwell, son of Dr. and Mrs. M. A. Treadwell Jr., is a high school basketball star in a blaze of glory, leading his Maverick

teammates and Coach Denson Moody to a District 10-A championship, to advancing to the Regional playoffs for the first time in history.

Young Treadwell was named All-District and All-Area this year before receiving this the most recent and most coveted honor that comes to Texas schoolboy athletes.

Others on the Class A All-State first team besides Treadwell are David Frazier of Aspermont, Mike Hale of

Wylie, Jack Sweeney of West Sabine and Randy Brint of White Oak.

Baylor University seems most likely site for the display of Terry's talents in the next school term.

Eastland's honors have been manifold from this season's basketball team — Coach Moody was named All-Area Coach; Mike Miller and Treadwell were named to All-District honors; and Long-Shot Hayden Wilson earned

honorable mention. After winning the district contest, the Mavericks downed Marble Falls, then were defeated in the first game of the Regional Tournament.

A multi-activity man, Terry has excelled in many fields including tennis, band and scholastics.

His basketball record looks like this:

- Scored 1,840 points during four years as a member of the EHS team, 1,789 during

regular season play.

- Averaged 27 points per game as senior with 20 rebounds (701 total points).
- Averaged 21.5 points per game as junior with 18 rebounds (479 total).
- Averaged 17½ points per game as sophomore with 10 rebounds (362 total).
- Averaged 16½ points per game as a freshman, with 247 total points.
- All District 10-A as a sophomore; All-Area, second team

as a sophomore; All-District 10-A as a junior; All-Area, First Team as a junior; All-District, All-Area, as a senior; All-Tournament team in freshman year; three all-tournament teams sophomore year; three all-tournament teams as senior and averaged 30 points per game in Stephenville tournament this year.

TENNIS: Won first place in boys' singles in tennis in

District 10-A and Region IIA in his sophomore and junior years. Went on to State Tennis Tournament both years and lost in semi-finals to Class A champion.

SCHOLASTICS: Has led his class scholastically through junior high and high school, carrying an approximate average of 95.

BAND: Is first trumpet player in Maverick band. Made second All-District Band two years; made first All-

District band two years; All-Region Band his junior and senior years. Went to State Solo Contest as junior.

A congenial, friendly young man, Terry is an active member of the First Baptist Church where he is a member of the Church Choir.

With all his athletic abilities, his scholastic standing and personal pleasantness, most agree that the one word that sizes Terry up best for his honors, is "deserving."

## EASTLAND TELEGRAM



VOLUME 89, NUMBER 22

EASTLAND, TEXAS 76448, THURSDAY, MARCH 18, 1965

PRICE 10c

### FidBITS



By H.V.O.

**EASTER SUNRISE** pageant will be held at the Kendrick Poultry Farm, located between Eastland and Cisco, many locals are signed for parts. You'll be read more about the pageant, which the Kendricks are to be ditted for the arrangements. An excellent site for such an appropriate undertaking.

**THE MONTHLY** meeting of board of directors of the Eastland County Water Supply District will be held Thursday 7:30 p.m. at the First Federal Savings and Loan Association office in Ranger, it has been announced. . . . Cancer officials and volunteers will meet Friday at 7:30 p.m. at the Texas Electric Service Reddy Room for a get-together meeting with County Chairman Sam Kimbrell and Vice Chairman Ann Justice in charge.

**A YOKE** HAS been lifted from our shoulders. Plugged, most know, the past few weeks by an onslaught of geons, roosting atop our barn on the south side of the square, we've found ourselves in a quandry. Detesting their essence and conditions they are responsible for, yet geon-hearted enough not to want to actually poison, shoot or club them, we just didn't know what to do. Then, like a gesture from the beyond, young Gary Butler calls one night this week to ask, "Sir, you don't mind, I'd like to catch those pigeons that have been around your store and take them home for caging." Needless to say, we're nominating Gary for Man of the Year, Boy Most Likely to Succeed and replacing Jack Armstrong as the All-American Y. Volunteering a tall, tall idler and even assistance, maybe soon we'll be pigeons.

**THE 91st DISTRICT** Court is fairly full at mid-week as trial progresses. Heard over and over was complaints from people who couldn't hear testimony. One old-timer remarked, "The trouble with this place is there's no acoustics." Maybe some kind of sound system would help. Among the visitors were former judge Elzo Been, who is enjoying visiting with old friends, including Judge J. Frank Sparks.

**THESE NICE** notes from Eastland teachers: "Thank you for the felt point pen. It is quite useful. I am glad to have it and do appreciate your thoughtfulness. Thank you again" — Nettie Thorn. "The first grade and I are enjoying the fine pen you sent us during Public School week. It is a splendid, useful pen. We are grateful to you for your generosity and for the" (Continued on page 2)

**Savings G-R-O-W FAST** in Insured Accounts at

**Eastland National Bank**  
"The Old Bank"  
EASTLAND, TEXAS

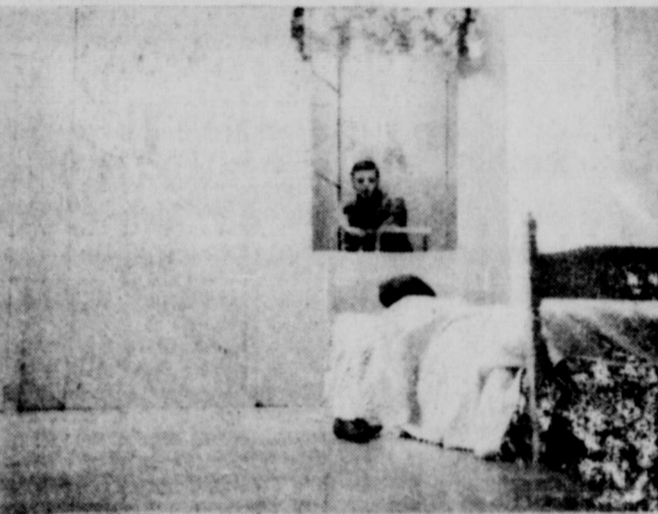

### Carbon Lad Has Champion Steer

A heavyweight steer, shown by Reggie Underwood of Carbon, took top honors as Grand Champion Steer at the Eastland County Livestock Show which attracted a large attendance this past weekend.

Sam Beggs of Eastland showed the reserve champion steer in the show.

#### OTHER RESULTS Fat Steers

Lightweight class — Tommy Lee, Cisco; Mike Farnsworth, Cisco, 2; Sandra Warlich, Rising Star, 3.

Champion lightweight steer — Tommy Lee, Cisco.

### Walter Goode, Gulf Driver 23 Years, Cited

Walter E. Goode will be awarded March 31 with an Individual Driver Award, a presentation which will be made at the Motor Transportation Awards Luncheon at 12:15 p.m. in the Crystal Ballroom of the Rice Hotel in Houston. The event is the 26th Annual Texas Safety Conference.

A truck driver for Eastland Gulf Terminal, Goode, 49, has driven 1,357,012 miles for the company since May 27, 1942. He has been with the company 23 years and the 100-mile road he travels stretches from Eastland to Vernon, Ranger, Cisco, Brady and Goldthwaite.

His supervisor is M. E. Campbell, supervisor of Eastland Gulf Terminal. The company has two trucks and Goode is one of its four drivers.

He and his wife have three sons, Glenn of Irving, and Tommy and Allan, both of the home.

Reserve champion lightweight steer — Mike Farnsworth, Cisco.

Heavyweight class — Reggie Underwood, Carbon, 1; Sam Beggs, Eastland, 2; Lynne Pippen, Cisco, 3.

Champion heavyweight steer — Reggie Underwood, Carbon.

Reserve champion heavyweight steer — Sam Beggs, Eastland.

In the competition for Grand Champion Steer, the heavyweights took the honors. Underwood's steer was picked as grand champion and Beggs' steer was selected as reserve grand champion.

**Fat Lambs**  
Fine wool, Rambouillet, Delaine or a cross between the two — Charles Marshall, Eastland, 1; Patricia White, Rising Star, 2; Colleen White, Rising Star, 3.

Champion lamb — Charles Marshall, Eastland.

Reserve champion lamb — Patricia White, Rising Star.

(Continued on Page Eight)

**Shop Eastland First**



W. F. GOODE

**REHEARSALS FOR SENIOR PLAY** — These are some typical scenes found every week-night for the past few weeks as the Senior Class of 1965 prepares its play, "Our Hearts Were Young and Gay". T. L. — The entire cast poses for the camera. T. R. — Don Griffen as the window cleaner wakes Sharon Sayre. B. L. — Emily and Cornelia inspect their hotel room in France. B. R. — Much hustle and bustle is found on stage during rehearsals. Here "Teach" Conner instructs Gary Rollins and Terry Treadwell in prop construction, helps Judy Moorehead with prompting, and keeps an eye on Donna Ford and Jeannie Hanna, rehearsing their lines.

### 'Hearts Were Young, Gay', Senior Play For '65, Is Set Friday And Saturday

The curtain will go up on Mrs. Earl Conner's crew of High School seniors Friday and Saturday nights as they present this year's selection for the annual Senior Play.

"Our Hearts Were Young and Gay" is a hilarious adventure of two girls going to Europe alone. The play, written by Cornelia Otis Skinner and Emily Kimbrough, has all the flavor of a comedy, an adventure, and even a few touches of tragedy.

Cast for this year's presentation are listed in the order of their appearance.

The steward is played by Mike Seibert, Mrs. Skinner is played by Anna Smith, Mr. Otis Skinner is played by Jimmy Finley, Cornelia Otis Skinner is portrayed by Jan Taylor, Emily Kimbrough is played by Sharon Sayre, the purser is played by Gaylon Griffen, the stewardess is played by Elaine Berger, Dick Winters is portrayed by Bill Herridge, the Admiral is played by Gary Rollins, Harriet St. John is played by Carolyn Key, Winifred Baugh is played by

**BE READY FOR HOT WEATHER.** Have your auto air conditioner serviced and checked now. Otis Coleman's Humble Service Station, East Main St.

### Don Your Straw Hat Saturday

It's off with the felt, and on with the Straw!

Saturday is Straw Hat Day in Eastland.

And a more appropriate day couldn't be found — it's also the first day of Spring.

During the week, Eastlanders were anxious and with the bright sun that warmed a winter-weary sod, some may have cheated a little and broke out their last year's straws ahead of time.

But most are expected to greet the new season Saturday with the Trade-in of old straws and worn felts for bright, new comfortable, cool straws for the days ahead.

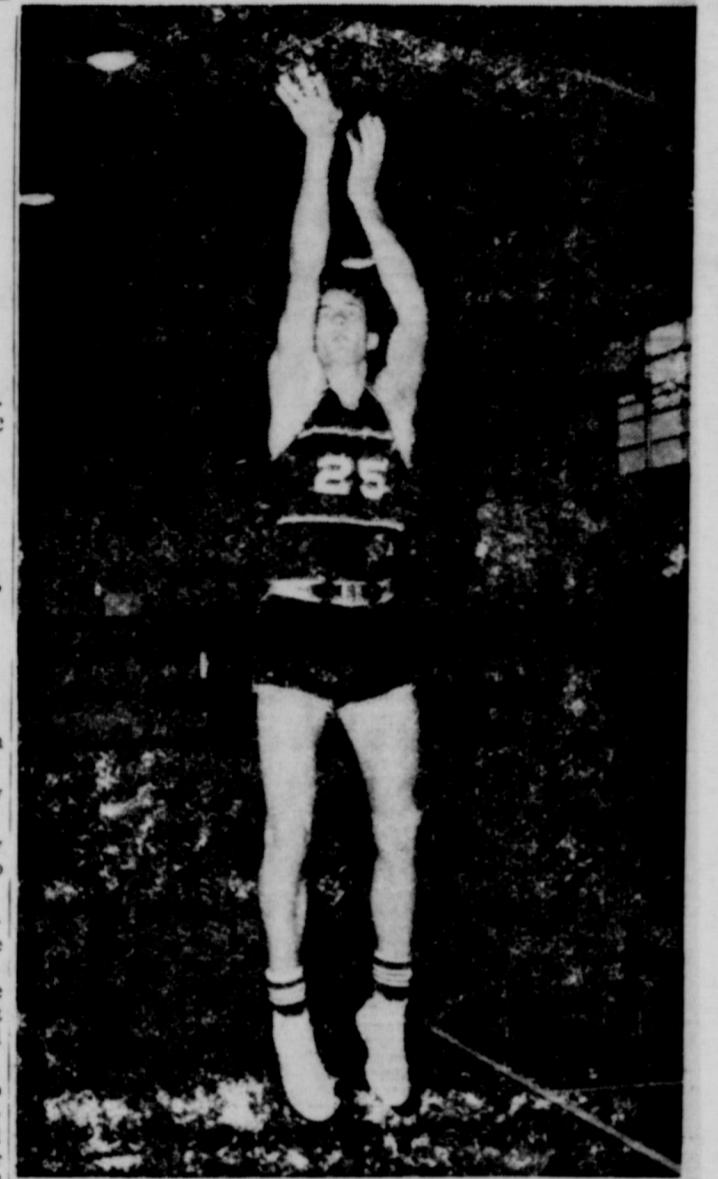

ALL-STATER TERRY TREADWELL

### Bratton Trial Verdict Is Anticipated By Thursday; Woman Says Self-Defense

Final testimony and attorneys' arguments are expected to get underway Thursday morning in the Maurine Bratton murder trial which began in 91st District Court Monday.

An instructed verdict for an acquittal was asked by the defense, but had not been granted by Presiding Judge J. Frank Sparks at press time.

Mrs. Bratton is being tried for the Sept. 30, 1963, slaying of her former husband, R. L. Bratton, at her ranch home near Ranger.

Prosecuting Attorney Perry Brown, who began his parade of witnesses about 2 p.m. Tues-

day was expected to rest his case about 1:30 p.m. Wednesday.

Defense Attorney Bill Hart planned to take most of Wednesday afternoon with some six witnesses — one of whom was to have been Mrs. Bratton, attractive 45-year-old Ranger brunette.

Shoes of the deceased highlighted testimony Wednesday

### TALENT SHOW SET MARCH 26

A talent show, sponsored by the Band Booster Club, will be held March 26 at 7:30 p.m. in the high school auditorium.

Persons interested in performing are asked to contact Band Director John Foster.

### BREAD of Life

If (since) God be for us, who can be against us?  
—Romans 8:31.

If God Himself be for me I may a host defy;  
For when I pray, before me My foes confounded fly.

### Scrip Drawing Set March 27th

The south side of the square in Eastland, March 27, is the date and place for the next Old Rip Scrip Drawing, it has been announced. Until that time, the hopper for ticket stubs will be located at Safeway.

Winners of last Saturday's drawing were reported as follows: Mrs. B. H. Clifton, \$50; Mrs. M. L. Drake, \$30; Mrs. Ira Belle Underwood, \$10; and Mrs. Jody Parsons, \$10.

### More Lines To Be Cleaned; New Police Car To Be Bought

Another local sewer line cleaning project was approved by the Eastland City Commission at its regular monthly meeting Monday evening.

The commission also signed two contracts with the Eastland County Water Supply District; voted to accept bids for a new police patrol car; and heard comments from several Olden residents regarding water service.

Mayor Frank Deaton pre-

sided and all commissioners were present except Dr. M. A. Treadwell Jr., who was attending a meeting of the board of directors of the Eastland Memorial Hospital.

The 4,367-foot stretch of 8-inch sewer line to be cleaned is located from the corner of Burkett St. (Highway 6) north along S. Seaman St. to Conner St., east along Conner to Broughter St., and about a block along Seaman from

Conner to Sadosa St.

The city will employ the Nesmith Pipe Cleaning Service of Abilene, the same firm that cleaned a line here last year. Cost will be 65 cents a foot for a total of some \$2,338.55. (The job last year amounted to \$5,500.)

The contracts signed with the water district amounted to formalization of existing agreements in which the District

morning as Brown attempted to get entered into evidence a pair of shoes held to be those of the late Mr. Bratton. Several attempts to enter the shoes failed on Judge Sparks' suggestion.

### Victor Kubica, 59, Once Decorator, Buried Monday

Funeral services for Victor John Kubica, 59, were held at 10:30 a.m. Monday in the Arrington Hamner Funeral Home, with Rev. Eugene Surface, pastor of the Presbyterian Church, officiating. Burial was in Murray Cemetery of Carbon.

Mr. Kubica died Saturday in a San Angelo hospital after a lengthy illness.

A resident of Lubbock for the past 11 years, he was born Dec. 31, 1905, in Bell County. He was a member of the Presbyterian Church and was a retired interior decorator.

Survivors include four sons, Lewis and Kenneth, both of Lubbock; Victor Jr. of Dallas and James Liles of Houston; two daughters, Miss Juanita Kubica of Lubbock and Mrs. Elsie King of Bloomington; and two sisters, Mrs. Mittie Gebhart of Victoria and Mrs. Clem Hunter of Houston.

### Freyschlag INSURANCE

**weather report**

**SUNDAY** — Windy. Sun rises 6:14, sets 6:06. Moon sets 4:47 a. m. Fishing fair.

**MONDAY** — Blustery. Sun rises 6:13, sets 6:07. Moon sets 5:30 a. m. Fishing fair.

**TUESDAY** — Clearing. Sun rises 6:11, sets 6:06. Moon sets 6:04 a. m. Fishing good.

EASTLAND TELEGRAM

Phone MI 9-1707

110 W. Commerce St. Eastland, Texas

(Consolidate with Eastland Chronicle, established in 1931 and Eastland County Record, established in 1931)

Entered as second class matter at the Post Office, Eastland, Texas, under the act of Congress of March 3, 1879.

Published Semi-Weekly - Thursdays and Sundays By Eastland County Newspapers, Inc. H. V. O'BRIEN, Editor

SUBSCRIPTION RATES: By carrier in city, 15c or 65c month; one year by mail in county, \$3; one year by mail elsewhere in state, \$5; one year by mail outside state, \$6.

NOTICE: Any erroneous reflection upon the character or reputation of any person, firm or corporation which may appear in the columns of this newspaper will be gladly corrected upon being brought to the attention of the editor.

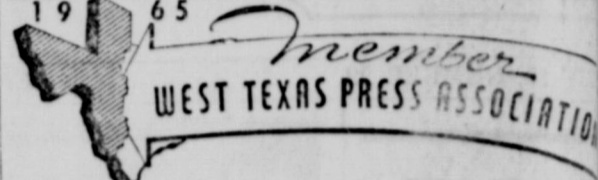

TIDBITS... (Continued from page 1) good publicity you are giving our schools. - Mrs. Charles P. Marshall.

TODAY'S FLAG-BIT from the VFW: "The U. S. Flag should be flown half-staff at other times (than Memorial Day) only on Presidential proclamation. Crepe ribbons may be affixed to heads or flagstaffs in honor only by order of the President of the United States."

Raw onions and wine a favorite food of the Greeks.

9x12 RUGS TWEED RUGS WITH FOAM BACK

WILL NOT STICK TO FLOOR OR PEEL OFF. WHILE THEY LAST. 3 COLORS \$19.00

4x6 BRAIDED RUG Reversibles \$12

WOOL RAYON, NYLON BLENDS

SHAMPOO MACHINE RENTS FOR \$1.00 Per Day



WATCH REPAIR

Your watch will receive the very finest care in our repair department. We feature: Ring Sizing, Engraving, Jewelry Repair, Pearl Restringing.

BESKOW JEWELRY 210 W. Main Eastland MA 9-2111

NOTICE APRIL 15 IS DEADLINE FOR AUTO INSPECTION

HAVE YOURS DONE NOW AND AVOID THE RUSH Complete Auto Repairs Safety Inspection Center

24 HOUR WRECKER SERVICE

Allen Auto Repair AT RUSHING MOTOR CO. 215 SOUTH SEAMAN

Eastland Memorial Hospital

The following persons were listed as patients in the Eastland Memorial Hospital

- Fannie Carpenter, medical. Artie Zolemma Gregg, medical. Mrs. R. C. Lester, Olden, medical. Mrs. N. E. Bland, Albany, medical. Benora Williams, medical. Mrs. Jim E. Hallmark, surgical. Mrs. Edgar C. Ward, Ranger, medical. C. C. Cooper, Cisco, medical. Clyde Benton, medical. Virgie Johnston, Breckenridge, medical. Rachel Haynes, Cisco, surgical. Mrs. W. C. Allen, medical. Ina Edwards, medical. Mrs. Fernie Mitchell, Carbon, medical. Mrs. R. L. Taylor, medical. Mrs. Jess Dick, Olden, medical. Mrs. E. R. Trout, medical. J. M. Scruggs, Carbon, medical. Herman Walter, Olden, medical. Gene Agnew, Cisco, accident. Cordia Casburn, Cisco, medical. Mrs. William Alkire, Cisco, medical. Mrs. T. L. Lockhart, surgical. Lela Hayes, medical. Hugh Johnston, Breckenridge, medical. Overton Stone, medical. Guy Craig, Abilene, medical. Mrs. James Reeves, Irving, OB. Linda Graham, medical. Mrs. Fred C. Johnson, surgical. Mrs. R. F. Vann, Carbon, medical. John Lee Roper, surgical. Mrs. W. L. Wood, Cisco, OB. Jeanna Nichols, Jasper, surgical. Jere Reiser, Odessa, accident. Douglas Burns, accident. Cheryl Sosebee, surgical. Ida Gilbert, Carbon, surgical. Sharon Tate, Cisco, medical. Mrs. Wat Russell, San Angelo, medical. Mrs. Clifford Thomas, OE. Tamara Green, accident. Mrs. J. H. Noonkester, medical. Mrs. Jack Woods, medical. Mattie McPherson, Cisco, medical. Baby Boy Thomas. Baby Boy Reeves. Baby Boy Wood.

NOTICE MISSOURI-KANSAS-TEXAS RAILROAD COMPANY

MISSOURI-KANSAS-TEXAS RAILROAD COMPANY hereby give notice that on the 21st day of December 1964 they filed with the Interstate Commerce Commission at Washington, D. C., applications for a certificate of public convenience and necessity permitting (1) abandonment by Texas Central Railroad of its line of railroad extending from milepost 6.00 at Bellmead to milepost 226.28 at Stamford, approximately 220.28 miles, in McLennan, Hill, Bosque, Hamilton, Erath, Comanche, Eastland, Callahan, Shackelford and Jones Counties, Tex., Finance Docket No. 23427, and (2) abandonment of operation by Missouri-Kansas-Texas Railroad over that line of railroad, Finance Docket No. 23426.

MISSOURI-KANSAS-TEXAS RAILROAD COMPANY TEXAS CENTRAL RAILROAD COMPANY

CONTRACTORS' NOTICE OF TEXAS HIGHWAY CONSTRUCTION

Sealed proposals for constructing 110,287 miles of Seal Coat From US 84 in Early, E. to Brown-Comanche C/L, Fr. 2 Mi. N. of Owens to Eastland C/L, Fr. end of Four Lane Section N. of Early to 2.0 Mi. N. of Owens, Fr. SH 36, SW to SH 16 near Newburg, Fr. SH 36, SW to Hamilton C/L, Fr. 3.2 Mi. N. of Okra, S. to FM 587, Fr. 5.281 Mi. SE of Necessity (W. of Frankell) To 3.053 Mi. W. of FM 717, Fr. 3.050 Mi. W. of FM 717 to Jet. FM 717, Fr. Jet. FM 717 to Palo Pinto C/L, Fr. Stephens C/L To Possum Kingdom State Park, Fr. Caddo Jet. US 180 to Palo Pinto C/L, Fr. Young C/L S. to FM 1481, Fr. US 183, West and Fr. SH 67, S. to US 180 on Highway US 377, US 183, FM 1476, FM 1702, FM 1027, FM 207, FM 33, FM 578, FM 1032 and FM 717, covered by C 79-1-14, C 127-3-15, C 127-4-15, C 1039-2-8, C 1957-4-5, C 1239-1-13, C 570-2-11, C 776-3-5, C 776-1-5, C 714-1-6, C 714-2-6, C 1031-1-10, C 1224-1-2 and C 1293-3-5 in Brown, Comanche, Eastland, Stephens and Palo Pinto Counties, will be received at the Highway Department, Austin, until 9:00 A. M., March 26, 1965, and then publicly opened and read. Plans and specifications including minimum wage rates as provided by Law are available at the office of B. R. Russell, Resident Engineer, Brownwood, Texas, and Texas Highway Department, Austin. Usual rights reserved.

Pre-Spring SPECIALS

WHEEL ALIGNMENT & BALANCING MOTOR TUNE-UPS COMPLETE BRAKE SERVICE VIC'S AUTO REPAIR 306 W. Main - MA 9-2111

Bring Your Battery Troubles To Us



\$8.95 and up JIM HORTON Tire Service East Main EASTLAND

FOR RENT: Three bedroom furnished apartment. Bills paid, T. V. cable. Two blocks from square. Single person or couple. 212 N. Lamar. tf

FOR RENT: Furnished two bedroom apartment in duplex. Redecorated. 611 W. Plummer. tf

FOR RENT: Apartment—nice, clean, furnished. Large living room, large bedroom, kitchen and bath. Bills paid. Phone MA 9-2362 tf

FOR RENT: House. Apply at 507 South Madera. tf

FOR RENT: Two bedroom house on North College. Call MA 9-2370. tf

FOR RENT or LEASE: Nice clean two bedroom house, 709 South Halbrayan. No small children. See Ben Hamner. tf

FOR RENT: The most efficient and attractive unfurnished one-bedroom house you'll ever find on a corner lot. You do not see to appreciate. (It's a dollhouse you'll love.) Call MA 9-1191 or MA 9-1235. Located at 416 E. Sadosa St. tf

SLOW-ACTING KIDNEYS, GOT YOU DOWN? Pep up kidney function or your 33e back. Getting up nights, irregularly, aches and pains may be caused by functional kidney disorders. BUKETS, a gentle tonic-diuretic, helps nature increase, regulate passage. NOW at Central Drug.

LAND FOR SALE

160 acres six miles west of Cisco, pecan and apple orchard, small house, spring fed tank.

20 miles north of Cisco on State Highway, 2700 acres level rolling brush free grassland.

607 acres north off Breckenridge Highway 7 miles. Good improvements.

Macdonald & Co. Abilene - 120 Mulberry Phone 915 ORchard 4-8555

WALKER'S Dressing Plant Custom Dressing Phone D. J. Walker Eastland MA 9-1192

LOOKING FOR A BETTER JOB?

A lifetime of income, security men-women, 18 to 50. This is your opportunity, prepare NOW for Civil Service positions. Thousands of jobs open. Paid sick leave and vacations, liberal pensions. No layoffs. Keep your present job while training. Address, age, phone to Career Training, P. O. Box 328, Stephenville, Texas.

PRICED FOR QUICK SALE

6 Unit Motel & Dwelling Good Income Property Financing Available CONTACT D. L. KINNAIRD Real Estate MA 9-2544 or MA 9-1116

J. B. Tankersley Auctioneer Action of the Auction Eastland, Texas 769 S. Halbrayan

MATTRESSES New and Renovate Choice of Firmness Choice of Ticking New Innerspring Unit Cleaned, Felted Cotton New Mattress Guarantee WESTERN MATTRESS CO. Box 5288 - San Angelo In Eastland Call MA 9-1342

CALL MA 9-1707

CLASSIFIED ADS

Announcements

MASONIC LODGE NO 467

Meets second Thursday of each month at 7:30 p. m. in the Masonic Hall. Call E. M. Simpson, W. M., MA 9-1665 or L. E. Huckabay, Sec., MA 9-1391 for information.

EASTLAND ROTARY CLUB

Meets each Monday noon at White Elephant Restaurant in Eastland. Charles Freyschlag, President.

Notice

NOTICE: National Car Rental Company of Eugene, Oregon would like to have truck delivered to anywhere west. For information call collect, 342-4622, Eugene, Oregon or locally call, MA 9-1121. 26

CALL OR WRITE the authorized Singer Sewing Machine representative, Rising Star, Route 2, Phone 643-4384, for sales and service. tf

NOTICE: For custom breaking and towing of land, call Harold Courtney, MA 9-1349. tf

NOTICE: Save money. Have your tires retreaded for winter wear. Most sizes, \$7.95. One year guarantee. Jim Horton Tire Service, Eastland, Texas. tf

NOTICE: Free demonstration of Merle Norman Cosmetics at Ruby Lee's Beauty Shop. All type beauty work, specials on cold wave permanents. 403 S. Lamar Sp. Phone MA 9-2168. tf

NOTICE: Make Baby Best-Dressed by visiting Mrs. Houle's Babyland, where you'll find beauties for the 9 to 4; Mrs. Day's five shoes (two have the Vis-U-See for correct measurement) and P. S. spring love-lies-are-already-arriving, and you'll love them. Also full stock of gift items. At Babyland, 612 1/2 Daugherty, MA 9-2089. tf

NOTICE: Coastal Bermuda sprigs 4c lb. Dug with Janes-way digger and baled immediately to keep fresh. Go 5.4 miles east of Desdemona on Farm Road 8, then turn right and go 4 miles south. M. C. Jones, Rt. 3, Dublin, Texas. Phone GI 5-3501. 22

NOTICE: Eddie's Upholstery Shop, 205 North Dixie. Custom upholstery, fabrics and supplies. We used couches and chairs. We buy used sofas with wooden arms only. Call after 5 p. m. for estimates and information, MA 9-1304. tf

For Sale

FOR SALE: H-Farmall Tractor. Super step-ups, two-row cultivator planter, spring tooth harrow, two wheel trailer, ten disc cross plow. Lee Morton, Morton Valley, MA 9-2716, price \$750. 25

FOR SALE - 30 to 40 young Angora goats and 12 to 15 Rambouillet Ewes with lambs. Contact O. A. Jordan, Route 1, Carbon, Texas, or Phone 2433, Carbon. 57

FOR SALE: Model A-Farmall Tractor with tools. (1-row), \$350. Phone 2751 Olden. Old Olden highway. Pete Rodgers. tf

FOR SALE: Our entire stock of Dearborn Room Heaters, reduced for end-of-season close-out. Buy on easy budget terms - No money down. Goodyear Service Store, Eastland. tf

FOR SALE: 4,000 CFM down-draft air conditioner with two-phase motor. The price is right. Phone MA 9-2413. tf

GET A GOOD START Here!

WITH FIRST CLASS SERVICE PRODUCTS

OPEN ALL NIGHT

OBIE'S HUMBLE SERVICE STATION 802 W. Main MA 9-8866

NOTICE: Coastal Bermuda sprigs, three cents per pound, baled. R. D. Walker, De Leon, phone 4895. 25

NOTICE: Coastal Bermuda planting. Two row pray machine with fertilizer attachment. Call E. C. Jones GI 5-3501, Dublin or B. L. Hunter, 2374 Olden. 22

NEED TO MOVE? George Van Lines has the answer and the equipment to take care of everything from antiques to setting hens. Phone MA 9-2014, Eastland. tf

NOTICE: Coastal Bermuda sprigs clean well fertilized, dug on order. Call Alvis Kimmell, 3921, DeLeon nights or early morning. 25

NOTICE: Typewriter cleaning and minor repair. Free pickup and delivery. Fast service and very reasonable cost. Call Kellar's Fix-It Shop, MA 9-1393, 206 S. Seaman St. tf

NOTICE - Coastal Bermuda Grass planting, three automatic machines, highly fertilized sprigs; hauled in insulated van for protection. Call or write for prices and information. Ardean Kimmell, De Leon, Texas. Phone 3922. 10tf

NOTICE: Aluminum pickup covers and or complete campers built to your specifications! Plain or insulated. Let us build yours to save you money. Theon McKinzie, 1301 S. Seaman St. Phone MA 9-1645. 25

NOTICE: Lloyd Armstrong, photographer, 200 S. Oaklawn, Phone MA 9-1677. tf

NOTICE: Coastal Bermuda sprigs 4c lb. Dug with Janes-way digger and baled immediately to keep fresh. Go 5.4 miles east of Desdemona on Farm Road 8, then turn right and go 4 miles south. M. C. Jones, Rt. 3, Dublin, Texas. Phone GI 5-3501. 22

NOTICE: Eddie's Upholstery Shop, 205 North Dixie. Custom upholstery, fabrics and supplies. We used couches and chairs. We buy used sofas with wooden arms only. Call after 5 p. m. for estimates and information, MA 9-1304. tf

Wanted

WANTED: Ironing (\$1 a dozen) or baby sitting in your home or mine. 505 St. Charles Street. 23

WANTED: Carpenter work contracting small or large jobs. Free estimates. Call MA 9-1654. U. V. Williams. 27

WANTED: All kinds dirt work, have D7 Cat. dozer for tank cleaning, terracing, brush clearing, or what have you. Call Brooks Dirt Work, Cisco HI 2-3291, or write Box 666, Cisco. tf

WANTED: Breaking, sowing and fertilizing. Call Bailey Bryant, MA 9-2445, or M. G. Key, MA 9-1230 or MA 9-1200. tf

HELP WANTED: Eastland Steam Laundry. Apply in person, 210 North Lamar. tf

WANTED: Permanent position for fulltime reliable, unencumbered baby sitter with 17 years day nursery experience, who will come into the home and prepare noon meal. Call MA 9-1677. tf

HELP WANTED: Lady between 25 and 40 years to work part time nights and weekends. Apply Webbs 7-11 Grocery. tf

WANTED: Man with truck for cleaning and hauling. MA 9-1554. 22

FOR SALE: Lake Leon property. All improvements, reasonable. Call MA 9-2624. tf

FOR SALE: Weeping Lovegrass. Very good quality. Call 43 3591 or write Box 2335, Abilene. tf

FOR SALE: Clean, high tread, used tires. All inspected and re-conditioned. Prices start at just \$3.95. Free installation. All guaranteed. Goodyear Service Store, Eastland. tf

Rentals

FOR RENT: House. See Everett Plowman at Corner Drug. tf

FOR RENT: Four room apartment, walk-in closet, two beds. Call MA 9-2186. tf

30 acres and 3 bedroom house, stock and equipment, \$8400 cash. Other large and small tracts - 2 and 3 bedroom houses. Listings appreciated.

M. L. TERRELL REAL ESTATE. 311 1/2 W. Main Eastland, Texas Ph. MA 9-1725 Nites - MA 9-1926



JOE SAYS: After-dinner speaking is the art of saying nothing briefly.

JOE CULPEPPER of Hood King Motor Co., also says: "See me for the best automobile deal."

# Thrifty-Cut

**WORTH  
FOOD  
MART**

The SURE SIGN OF QUALITY!



Prices Effective: March 18 thru March 20, 1965

THRIFTY CUT  
Baby Beef

**ROUND STEAK**

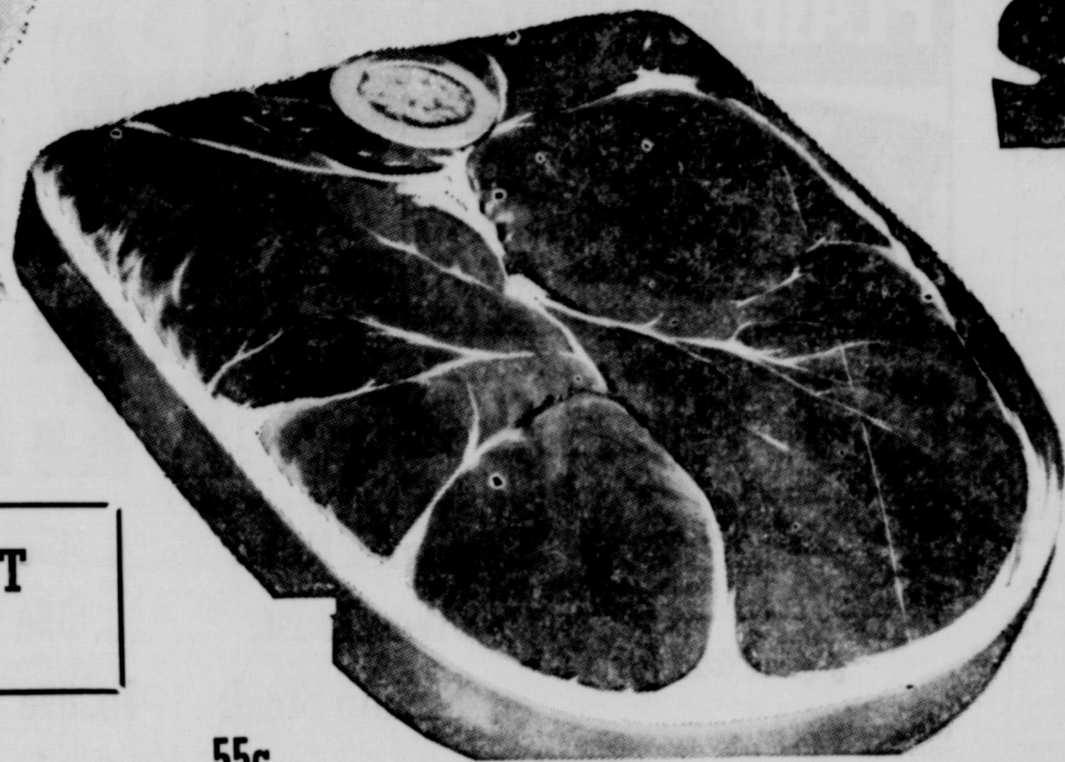

**69¢**  
Lb.

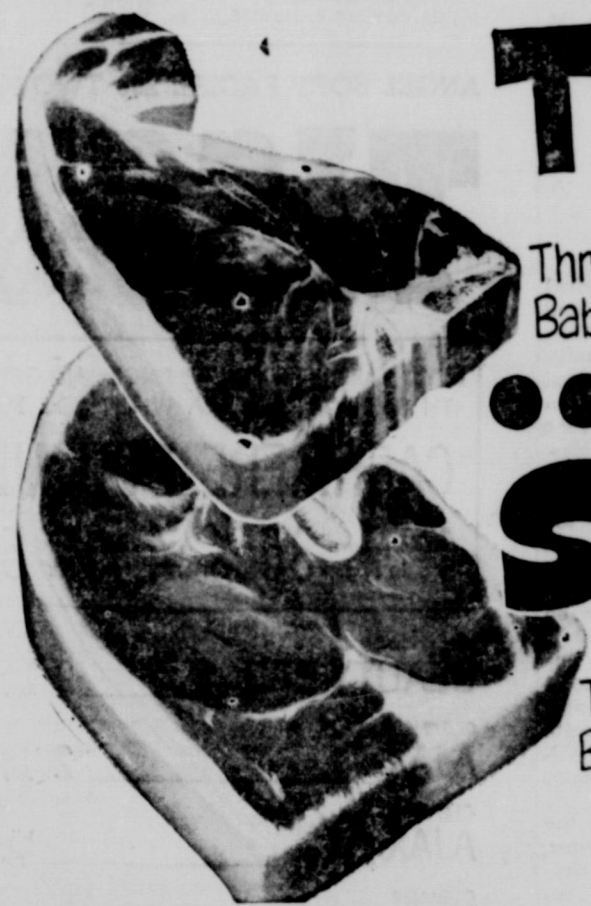

**T-BONE**  
Lb. **79¢**

Thrifty Cut  
Baby Beef

Thrifty Cut  
Baby Beef

**SIRLOIN**  
Lb. **69¢**

**BABY FOOD** Gerber's Strained **10 Jars 99¢**

RUMP or PIKES PEAK  
**Thrifty Cut ROAST**  
Lb. **69c**

- Rath Blackhawk **SLICED BACON** 1-lb. Pkg. **55c**
- Neuhoff's Preferred **FRANKFURTERS** 1-lb. Pkg. **49c**
- Kaptain Krusty **BREADED SHRIMP** 8-oz. Pkg. **49c**
- Taste O'Sea **COD PORTIONS** 12-oz. Pkg. **49c**
- Taste O'Sea **HADDOCK PORTIONS** 12-oz. Pkg. **59c**

**CRISCO**  
4c OFF 3-lb. Can **69c**

Brest O'Chicken  
**TUNA**  
4 No. 1/2 Cans **\$1.**

Sara Lee (Large)  
**COFFEE CAKE**  
Frozen 13-oz. Size **79c**

Libby's Polybag Cut  
**CORN** 24-oz.  
**PEAS** 24-oz.  
**MIXED VEGETABLES** 24-oz.  
**CUT BEANS** 20-oz.  
Your Choice **39c** Each

- Pacquin All Formulas **HAND CREAM** Reg. 67c Plus Tax **45c**
- SUBDUE** Dandruff Shampoo Reg. \$1.00 **65c**
- Gleem with GL-70 - Extra Large **TOOTH PASTE** Reg. 75c **49c**
- Franco American - 15 1/4-oz. Cans **SPAGHETTI** 3 For **39c**

**COMBINATION COUPON**  
No 5  
Serving Cart Tray Rack ... **\$1.39**  
Tray Table ... **79c**  
WITH THIS COUPON AND \$5 FOOD PURCHASE EXCLUDING CIGARETTES  
COUPON EXPIRES SUNDAY, MARCH 21, 1965

- 4-roll **TOILET TISSUE** 3 Pkgs. **\$1.**
- SCOTT'S TISSUE** 2 Reg. Rolls **39c**
- SCOTT'S TISSUE** 2 Jumbo Rolls **59c**
- 125-ft. **WAXED PAPER** 2 Rolls **49c**
- No. 303 **WAX** 3 Cans **49c**
- No. 303 **POTATOES** 4 Cans **49c**

Large **CENTRAL AMERICA BANANAS**  
Pound **10¢**

- Red **Apple** 3 For **75c**
- Winesap **Apples** Lb. **19c**
- Anjou **Apples** 3 Lbs. **49c**
- Green **Onions** 2 bunches **15c**
- Romaine **Lettuce** Lb. **19c**
- Yellow **Onions** Lb. **5c**

- Mrs. Baird's **Strawberry Fruit Roll** Pkg. **39c**
- N. B. C. **FIG NEWTONS** 1-lb. Pkg. **43c**
- Skyland - No. 303 Cans **APPLE SAUCE** 2 For **25c**

**CLIP AND SAVE!**  
50 BONUS S&H Green Stamps  
With This Coupon and Purchase of  
(1) 10-oz. Jar Maxwell House  
**INSTANT COFFEE**  
Void After March 20, 1965

WORTH FOOD MART

**CLIP AND SAVE!**  
50 BONUS S&H Green Stamps  
With This Coupon and Purchase of  
(1) 10-oz. Jar Maxwell House  
**INSTANT COFFEE**  
Void After March 20, 1965

WORTH FOOD MART

**CLIP AND SAVE!**  
50 BONUS S&H Green Stamps  
With This Coupon and Purchase of  
(1) 10-oz. Jar Maxwell House  
**INSTANT COFFEE**  
Void After March 20, 1965

WORTH FOOD MART

**CLIP AND SAVE!**  
50 BONUS S&H Green Stamps  
With this coupon and purchase of  
(1) 18-oz. Avg. Wt. Rock Cornish  
**GAME HENS**  
Void After March 20, 1965

WORTH FOOD MART

**CLIP AND SAVE!**  
100 BONUS S&H Green Stamps  
With This Coupon and Purchase of  
(3) Lbs. or More Fresh  
**GROUND BEEF**  
Void After March 20, 1965

WORTH FOOD MART

**CLIP AND SAVE!**  
75 BONUS S&H Green Stamps  
with this coupon and purchase of  
(3) Lbs. or More Any Cut  
**BEEF ROAST**  
Void After March 20, 1965

WORTH FOOD MART

**CLIP AND SAVE!**  
25 BONUS S&H Green Stamps  
With This Coupon and Purchase of  
(1) 10-oz. Pkg. Kraft Sliced  
**Halfmoon Horn CHEESE**  
Void After March 20, 1965

WORTH FOOD MART

**CLIP AND SAVE!**  
25 BONUS S&H Green Stamps  
With This Coupon and Purchase of  
(1) Lb. or More Rath Blackhawk  
**SLICED BACON**  
Void After March 20, 1965

WORTH FOOD MART

**CLIP AND SAVE!**  
50 BONUS S&H Green Stamps  
With this Coupon & Purchase of  
(1) 1/2-Gal. Ctn. Foremost  
**All Flavors Reg. ICE CREAM**  
Void After March 20, 1965

WORTH FOOD MART

**CLIP AND SAVE!**  
25 BONUS S&H Green Stamps  
With this Coupon & Purchase of  
(2) Reg. Bars Princess Pink or Aqua  
**DIAL BAR SOAP**  
Void After March 20, 1965

WORTH FOOD MART

**CLIP AND SAVE!**  
100 BONUS S&H Green Stamps  
with this Coupon & Purchase of  
(1) 2-Lb. Can Folger's  
**All Grinds COFFEE**  
Void After March 20, 1965

WORTH FOOD MART

# 95 Signed For Water At Olden Are Listed

The Olden Water System is all but a reality with 95 customers signed and paid to join the organization, system officials have announced.

Treasurer Bill Hunter reported 95 signers Tuesday afternoon, and stated that a sign-up deadline of Monday, April 5 has been set in order to bring the System into being as quickly as possible. Persons may join the system by paying a \$50 deposit fee and paying the monthly water bills

## Area Salesman Is Award Winner In Feed Contest

W. D. Watson, Route 1, Sidney, Texas, was awarded an expense-paid trip to Quincy, Illinois, which involved a 3-day get-acquainted and informational meeting on February 24, 25 and 26. To qualify for the trip he showed consistent progress in selling and he also completed the first step in a basic educational course on livestock nutrition.

He was guest at the plant of the Moorman Mfg. Co., whose sales staff he recently joined. In addition to a tour of all facilities including plant, office, research laboratories and research farm, he also learned more details of the Company's products and their applications, and the research program and future plans. There were a number of explanatory sessions with question and answer periods in which specialists and administrative people explained the various phases of the business. A feature was a visit to the dairy unit including viewing of tests being conducted with a herd of identical twin cows.

Mr. and Mrs. Watson are the parents of two sons, Robby Narell and Wesley Todd. Mrs. Watson is the former Margaret Roe, daughter of Mr. and Mrs. R. B. Roe of Sidney; he is the son of M. and Mrs. Alton Watson of Gorman, Texas. His territory includes Eastland County.

## Bowling

Eastland bowling teams participated in the Annual State Bowling Tournament last Saturday and Sunday at the Cotton Bowl and Buckner Bowling Lanes in Dallas.

Teams and individual scoring was reported as follows: Eastland - Central Drug, Myrtle Aaron team captain, 1,892; Scotts, Bait, Montez Warren team captain, 2,091; Fiesta Bowl, with Stella Gann captain, 1,937; Altmans, with Lynell Temple captain, 2,057; and Koen Salvage, Modell Gann captain, 2,031.

Scoring individually were Lazelle Johnson, 452; Colene Pennington, 437; Montez Warren, 456; Lou Dell Bryan, 504; Lynell Temple, 450; Helga Tiner, 518; Myrtle Aaron, 385; Alma Quinn, 314; Gracie Koen, 382; Jane Carter, 414; Modell Gann, 511; Stella Gann, 371; Jackie Humphrey, 349; Ima Ruth Taylor, 444; Coleta Heard, 454; Winnette Maynard, 430; Jacks Beck, 500; Evelyn Bagwell, 396; Ena Smallwood, 463; Sara Peel, 443; Joyce E. Hoover, 383; and Ethel Scott, 411.

## LADIES TUESDAY NIGHT LEAGUE

March 3, 1965

	W	L
Altman's	146	62
KERC	134	74
Koen Salvage	130	78
Scott's Bait House	124	84
Spot Cafe, Cisco	112	96
Johnson Appliance, Ranger	111	97
Poe Floral	107	101
Modern Dry Cleaners	104	104
Central Drug	82	126
Hollywood Vassarette No. 1	79	129
Hollywood Vassarette No. 2	63	145
Fiesta Bowl	56	152
<b>High Team 3 Games</b>		
Scott's Bait House	2292	
KERC	2266	
Poe Floral	2248	
<b>High Individual 3 Games</b>		
Lou Dell Bryan	493	
Bette Maynard	482	
Modell Gann	476	
<b>High Team Game</b>		
Scott's Bait House	820	
Koen Salvage	801	
Spot Cafe	782	
<b>High Individual Game</b>		
Bette Maynard and Lou Dell Bryan	179	
Ima Ruth Taylor	176	
Coleta Heard	175	

which are now estimated to be from \$4.50 to \$6 per month. "The more that join, the cheaper our minimum will be," Hunter emphasized.

Signed so far are: (Some of the customers listed below have more than one connection):

Dean S. Elliott, Gilbert Meredith, L. J. Williamson, K. Boen, Walter Colburn, Carl Butler.

A. G. Williamson, H. O. Thomas, James Thackeron, Jessie Holladay, Claud Renfro, I. E. Talley, James L. Sims.

Nat Faircloth, Joe T. Bond, Mrs. Myrtle Warren, E. W. (Bud) Griffin, Billy Adams, Gladys Farr, Community Center.

Dotsie Bryant, H. C. Craven, Jessie McIlvain, W. C. Croane, W. G. Stark, V. S. Day, Olden School, W. A. Kelly, L. A. Moody, Eastland Precinct No. One, Glenn Ferguson, Pat Moseley, J. F. Moseley.

L. L. McIlvain, Aubrey Patton, B. D. McGraw, Nora Butler, Juanita Steedum, J. L. Yeilding, L. G. Williamson, Everett Everett, J. D. Harrell, S. J. Evetts, B. L. Hunter, L. J. Woods, Jean Walker, Bill Hunter.

Blanche Sims, Bert R. Kent, J. C. Foreman, Ruby Hughes, Jack Lee, J. W. Crudington, Tommy Edwards, June Bunch, H. C. Fox, Dorothy Faulk.

Stella Jarrett, Vernie Long, D. O. Moffett, W. R. Rodgers, Olden Baptist Church, Baptist Parsonage, Church of Christ, Norman Moore.

Olden School, J. L. Kuhn, Gene Woods, Jessie McIlvain, Mrs. Henry Basham, L. L. Thomas, C. L. Mitchell, J. C. Everett.

Eunice Hamilton, Onus Dick, Nannie Alman, Tom Sharp, Julia Thorp, Homer Laurence, Pat Keith, Gilbert Copeland, H. L. McGuire, M. G. Godden and Marvin Hutto.

80th birthday, was held Jan. 31 at the home of Mr. and Mrs. Moody Koonce, from 1 to 5 p.m.

Mrs. Cora Sparks is home and improving fairly after spending some days last week in the Gorman hospital with the "bug".

Mr. and Mrs. Blackie Forman of Fort Worth spent the weekend here with her parents, Mr. and Mrs. A. F. Lewis.

**VISITS MOTHER**

Mr. and Mrs. James E. Willman and son, Kenneth, of Dallas spent last weekend with his mother, Mrs. Ed F. Willman.

While here, they attended the funeral services for Mr. J. C. Whatley.

**Historical Group To Meet In Cisco, 29th**

Eastland County Historical Survey Committee will hold its March meeting on the 29th at 5 p.m. in the Community Room of the First National Bank in Cisco, according to Committee Chairman Mike Collins of Eastland. Mrs. Alex Spears is the Cisco director of the committee.

Collins also stated that the committee will participate in ceremonies in Desdemona in the near future, at the placing of the State Marker on the site of Old Fort Blair. The date and time will be announced when plans are complete for state highway engineers to erect the granite monument. Mrs. Howard Williams is Desdemona director for the committee.

The current project of the committee, Cemetery History, is gaining interest daily. Collins stated. He believes results of this project will be something of which every citizen in the county will be proud.

**Desdemona News**

Mr. and Mrs. H. T. Lane had their granddaughters, Marsha and Julia Hanna of Eastland, as their guests Friday night. The girls returned home with their mother Saturday.

Mrs. Callie Sharp who was hurt so badly in a car wreck a few weeks ago is now in Breckenridge with a daughter, Mrs. Bessie Riggs, and family.

Attendance at the different churches was on the increase Sunday - as it has been off quite a bit during the holidays and due to sickness.

Miss Nancy Tidwell is home from Calif. where she has had employment, but plans to work in Fort Worth in the future.

Mr. and Mrs. Bernard Keith of Clyde were here Sunday to visit his mother, Mrs. Ehtel Keith.

A birthday party, honoring Mrs. Annie Koonce on her

80th birthday, was held Jan. 31 at the home of Mr. and Mrs. Moody Koonce, from 1 to 5 p.m.

Mrs. Cora Sparks is home and improving fairly after spending some days last week in the Gorman hospital with the "bug".

Mr. and Mrs. Blackie Forman of Fort Worth spent the weekend here with her parents, Mr. and Mrs. A. F. Lewis.

**Desdemona News**

Mr. and Mrs. H. T. Lane had their granddaughters, Marsha and Julia Hanna of Eastland, as their guests Friday night. The girls returned home with their mother Saturday.

Mrs. Callie Sharp who was hurt so badly in a car wreck a few weeks ago is now in Breckenridge with a daughter, Mrs. Bessie Riggs, and family.

Attendance at the different churches was on the increase Sunday - as it has been off quite a bit during the holidays and due to sickness.

Miss Nancy Tidwell is home from Calif. where she has had employment, but plans to work in Fort Worth in the future.

Mr. and Mrs. Bernard Keith of Clyde were here Sunday to visit his mother, Mrs. Ehtel Keith.

A birthday party, honoring Mrs. Annie Koonce on her

80th birthday, was held Jan. 31 at the home of Mr. and Mrs. Moody Koonce, from 1 to 5 p.m.

Mrs. Cora Sparks is home and improving fairly after spending some days last week in the Gorman hospital with the "bug".

Mr. and Mrs. Blackie Forman of Fort Worth spent the weekend here with her parents, Mr. and Mrs. A. F. Lewis.

# County Is Given \$3100 Quota In Worm Project

Eastland County has been assigned a quota of \$3,100 in the state-wide drive to raise \$300,000 to carry on the screw worm eradication campaign until July 1, according to Chairman Oscar Schaefer.

Plans for raising the money were worked out at a meeting of cattlemen and civic leaders last Saturday. Mr. Schaefer said. The county's five banks have agreed to accept donations from the general public, he added.

Agriculture teachers of the various county schools will be in charge of the drive, according to Mr. Schaefer.

Mr. and Mrs. Larry Armstrong of Wichita Falls, formerly of Eastland, were here last weekend to visit in the homes of Mr. and Mrs. Glenn Hart and Barry, Mr. and Mrs. V. T. Moser and Mr. and Mrs. Weldon Armstrong.

**SHOP THRIFTY A&P WHERE YOU GET...**

**PLAID STAMPS**

**NEW!**

**132-PAGE GIFT CATALOG**

**GET YOUR FREE COPY!**

**50 NO COUPON NEEDED - GET 50 EXTRA PLAID STAMPS WITH 3-LBS. OR OVER "SUPER-RIGHT" HEAVY BEEF RIB ROAST 4th, 5th and 6th lb. 69¢**

**NEUHOFF'S TENNESSEE FARM SAUSAGE 1-lb. 59c 2-lb. Pkg. \$1.15**

**"SUPER-RIGHT" HEAVY BEEF RIB EYE Steak or Roast lb. \$1.69**

**Pyrex Ware**

**1 1/2-QT. LOAF DISH, 2-QT. SQUARE CAKE DISH, 2-QT. UTILITY DISH, 1-QT. LIQUID MEASURE, OR 1 1/2-QT. COVERED CASSEROLE... Ea. 88¢**

**ANGEL SOFT FACIAL 200 TWO-PLY**

**TISSUE 7 \$1**

Boxes For

**BUY 3 BARS AT REGULAR PRICE AND GET THE 4TH BAR FOR 1¢ EXTRA WHEN YOU BUY**

**CASHMERE BOUQUET**

**4 Reg. Bars 35c or 4 Bath Bars 50c**

**VEL BEAUTY BAR 2 Reg. Bars 39c**

**CLEANSER AJAX 2 14-oz. Size 33c**

**CLEANSER AJAX Floor and Wall 1-lb. Size 33c**

**CLEANSER LIQUID AJAX 1-pt., 12-oz. Size 69c**

**BLEACH PACKETS ACTION 1-lb. 8-oz. Size 83c**

**POWDERED DETERGENT AJAX 1-lb. Box 79c**

**IMPERIAL MARGARINE 2 1-lb. Ctns. 75c**

**VERMONT MAID CANE & MAPLE SYRUP 12-oz. Btl. 35c**

**SUNNYBROOK GRADE "A" LARGE EGGS doz. 39c**

**A&P COFFEE 1 lb. Can 79c**

**SANITARY NAPKINS Confidets Pkg. of 24 69c**

**ZEE TOILET TISSUE 4-Roll Pack 39c**

**MARYLAND CLUB COFFEE 1-lb. Can 87c 2-lb. Can \$1.73**

**LAUNDRY STARCH TEXIZE Qt. Btl. 19c**

**LIQUID CLEANER TEXIZE 6-oz. Btl. 39c**

**AUTOMATIC WASHER DETERGENT Active "all" 3-lb. 1-oz. Box 75c**

**SHOP THRIFTY A&P WHERE YOU GET...**

**PLAID STAMPS**

**NEW!**

**132-PAGE GIFT CATALOG**

**GET YOUR FREE COPY!**

**50 NO COUPON NEEDED - GET 50 EXTRA PLAID STAMPS WITH 3-LBS. OR OVER "SUPER-RIGHT" HEAVY BEEF RIB ROAST 4th, 5th and 6th lb. 69¢**

**NEUHOFF'S TENNESSEE FARM SAUSAGE 1-lb. 59c 2-lb. Pkg. \$1.15**

**"SUPER-RIGHT" HEAVY BEEF RIB EYE Steak or Roast lb. \$1.69**

**Pyrex Ware**

**1 1/2-QT. LOAF DISH, 2-QT. SQUARE CAKE DISH, 2-QT. UTILITY DISH, 1-QT. LIQUID MEASURE, OR 1 1/2-QT. COVERED CASSEROLE... Ea. 88¢**

**ANGEL SOFT FACIAL 200 TWO-PLY**

**TISSUE 7 \$1**

Boxes For

**BUY 3 BARS AT REGULAR PRICE AND GET THE 4TH BAR FOR 1¢ EXTRA WHEN YOU BUY**

**CASHMERE BOUQUET**

**4 Reg. Bars 35c or 4 Bath Bars 50c**

**VEL BEAUTY BAR 2 Reg. Bars 39c**

**CLEANSER AJAX 2 14-oz. Size 33c**

**CLEANSER AJAX Floor and Wall 1-lb. Size 33c**

**CLEANSER LIQUID AJAX 1-pt., 12-oz. Size 69c**

**BLEACH PACKETS ACTION 1-lb. 8-oz. Size 83c**

**POWDERED DETERGENT AJAX 1-lb. Box 79c**

**IMPERIAL MARGARINE 2 1-lb. Ctns. 75c**

**VERMONT MAID CANE & MAPLE SYRUP 12-oz. Btl. 35c**

**SUNNYBROOK GRADE "A" LARGE EGGS doz. 39c**

**A&P COFFEE 1 lb. Can 79c**

**SANITARY NAPKINS Confidets Pkg. of 24 69c**

**ZEE TOILET TISSUE 4-Roll Pack 39c**

**MARYLAND CLUB COFFEE 1-lb. Can 87c 2-lb. Can \$1.73**

**LAUNDRY STARCH TEXIZE Qt. Btl. 19c**

**LIQUID CLEANER TEXIZE 6-oz. Btl. 39c**

**AUTOMATIC WASHER DETERGENT Active "all" 3-lb. 1-oz. Box 75c**

**VISITS HERE**

Mr. and Mrs. Larry Armstrong of Wichita Falls, formerly of Eastland, were here last weekend to visit in the homes of Mr. and Mrs. Glenn Hart and Barry, Mr. and Mrs. V. T. Moser and Mr. and Mrs. Weldon Armstrong.

**SHOP EASTLAND FIRST!**

**WANT-ADS**

**The People's Market Place!**

Now's the time to sell or buy band instruments, pianos, bicycles, shot-guns, and so forth.

Want-Ads in this newspaper get results.

**WANT-ADS**

**The People's Market Place!**

Now's the time to sell or buy band instruments, pianos, bicycles, shot-guns, and so forth.

Want-Ads in this newspaper get results.

**WANT-ADS**

**The People's Market Place!**

Now's the time to sell or buy band instruments, pianos, bicycles, shot-guns, and so forth.

Want-Ads in this newspaper get results.

**WANT-ADS**

**The People's Market Place!**

Now's the time to sell or buy band instruments, pianos, bicycles, shot-guns, and so forth.

Want-Ads in this newspaper get results.

**WANT-ADS**

**The People's Market Place!**

Now's the time to sell or buy band instruments, pianos, bicycles, shot-guns, and so forth.

Want-Ads in this newspaper get results.

**WANT-ADS**

**The People's Market Place!**

Now's the time to sell or buy band instruments, pianos, bicycles, shot-guns, and so forth.

Want-Ads in this newspaper get results.

**WANT-ADS**

**The People's Market Place!**

Now's the time to sell or buy band instruments, pianos, bicycles, shot-guns, and so forth.

Want-Ads in this newspaper get results.

**WANT-ADS**

**The People's Market Place!**

Now's the time to sell or buy band instruments, pianos, bicycles, shot-guns, and so forth.

Want-Ads in this newspaper get results.

**EASTLAND TELEGRAM Thursday, March 25, 1965**

**BETTER BUYS! BETTER TERMS! BETTER PRICES!**

**DEICO BATTERIES BUY NOW AND SAVE**

**PETE TUCKER**

Eastland Fina Station  
207 East Main - Eastland

**BACON 49¢**

Allgood Brand Sliced 1-Lb. Pkg.

**MEAT PIES 6 8-oz. Size \$1.00**

BANQUET BEEF, CHICKEN OR TURKEY

**SHRIMP 99¢**

2-lb. Pkg. CAP'N JOHN'S FROZEN BREADERS

**STEAKS**

"Super-Right" Heavy Beef Boneless Rib

**50 NO COUPON NECESSARY**

GET 50 EXTRA PLAID STAMPS WITH

**50 PEPTO-BISMOL 4-oz. Btl. 98c**

GET 50 EXTRA PLAID STAMPS WITH JANE PARKER

**ANGEL FOOD 1-lb. 1-oz. Ring 49c**

GET 25 EXTRA PLAID STAMPS WITH TROPICAL

**ORANGE DRINK 1/2-Gal. Jug 49c**

GET 25 EXTRA PLAID STAMPS WITH NABISCO

**FIG NEWTONS 1-lb. Pkg. 43c**

GET 25 EXTRA PLAID STAMPS WITH NABISCO

**OREO CREMES 1-lb. Pkg. 49c**

**25 Extra Plaid Stamp**

With This Coupon and Purchase

2 CANS SULTANA BUTTER BEANS 2 1-lb. Cans

AT YOUR A&P SUPERMARKET

Coupon Good thru March 22

**50 Extra Plaid Stamp**

With This Coupon and Purchase

ANN PAGE EXTRACT VANILLA 2-lb. Box

AT YOUR A&P SUPERMARKET

Coupon Good thru March 22

**25 Extra Plaid Stamp**

With This Coupon and Purchase

TWO 1-LB. 5-OZ. CANS ANN PAGE PORK 'N BEANS 2 1-lb. Cans

AT YOUR A&P SUPERMARKET

Coupon Good thru March 22

**25 Extra Plaid Stamp**

With This Coupon and Purchase

ANN PAGE SEASONED SALT 4 1/2-oz. Box

AT YOUR A&P SUPERMARKET

Coupon Good thru March 22

**A&P Frozen Foods**

**CHOPPED BROCCOLI CHOPPED SPINACH LEAF SPINACH**

Mix or Match 9 10-oz. Pkgs. \$1

**TOOTH PASTE COLGATE 3 1/2-oz. Tube 9c**

**CHOCOLATE NESTLES QUIK 1-lb. Pkg. 79c**

**BORDEN INST. NON-FAT DRY MILK STARLAC 1-lb. 2 1/2-oz. 6-Quar. 1.19**

**BORDEN INST. NON-FAT DRY MILK STARLAC 2-lb. 4 1/2-oz. 12-Quar. 2.19**

**BORDEN CREMORA 1-lb. 27c**

**ZEE PAPER TOWELS Giant Roll 29c**

**ZEE TOILET TISSUE 4-Roll Pack 39c**

**COMET LONGRAIN RICE 2-lb. Pkg. 49c**

**TOILET SOAP Palmolive Green or Pink 2 Reg. Bar 23c**

**TOILET SOAP Palmolive Green or Pink 2 Bath Bar 35c**

**DEODORANT SOAP Palmolive Gold Bar 2 Reg. Bar 33c**

**DEODORANT SOAP Palmolive Gold Bar 2 Bath Bar 45c**

CITY OF EASTLAND, TEXAS

WATER AND SEWER FUND REVENUES AND EXPENDITURES

February 28, 1965

REVENUES:	February	Year to Date
Water card receipts	\$11,326.70	\$63,260.02
Water & sewer taps	40.00	140.00
Turn-on charges	7.00	54.00
Checks - redeposited	10.00	100.00
Consumer deposits	120.00	735.00
Extra water sold		9.72
Refund of utilities		12.34
Due from other funds	116.50	116.50
<b>TOTAL REVENUE</b>	<b>\$11,620.20</b>	<b>\$64,427.98</b>

OPERATING EXPENDITURES:

Variable group		24,072.25
Salary group		7,395.07
Semi-Fixed group	378.67	4,929.14
Fixed group	346.00	2,191.72
<b>TOTAL Operating Expenditures</b>	<b>\$7,513.05</b>	<b>\$38,588.18</b>
<b>Net Operating Revenue</b>	<b>\$4,107.15</b>	<b>\$25,839.80</b>

NON-OPERATING EXPENDITURES:

For debt service	1,500.00	7,500.00
Transfers to General Fund	5,342.01	5,342.01
<b>Total Non-Operating Expenditures</b>	<b>\$6,842.01</b>	<b>\$12,842.01</b>
<b>EXCESS (DEFICIT) OF REVENUES OVER EXPENDITURES</b>	<b>\$(2,734.86)</b>	<b>\$12,997.79</b>

CITY OF EASTLAND, TEXAS

GENERAL FUND

REVENUES AND EXPENDITURES

February 28, 1965

REVENUES:	February	Year to Date
1964 tax collections	\$907.65	\$54,886.12
Tax discounts		(882.31)
Delinquent tax collections	37.75	1,299.82
Penalty & interest	14.66	411.19
Parking meter receipts	373.44	1,942.20
Parking meter fines	89.18	315.12
Lakeside Country Club	9.23	56.14
American Legion		4.35
Firemen's Baseball Field		2.26
Little League Sports Field		13.12
Due to other funds		997.50
Checks-redeposited		11.00
Tax deposits not yet credited		45.12
Tax certificates	1.00	56.00
Occupation taxes		25.00
Service fee for meat inspection	10.00	50.00
Commercial parking permits	200.50	573.33
Mowing weeds		5.00
Cemetery lot sales	395.00	1,235.00
Grave openings	95.60	661.00
Court fines	94.50	419.50
Birth & death certificates	42.50	177.00
House moving permits		25.00
Rents & leases	10.00	84.00
Donations	29.23	257.11
Fee checking street lights	12.00	60.00
Airport gasoline sales	3.95	16.06
Fire fighting fee from County	50.00	250.00
Recharging fire Extinguishers		5.00
Pound fees		11.00
Meat inspection fees	72.50	332.50
Refund of utilities	67.57	44.08
Insurance Indemnities		80.00
Cash over (short)	(1.96)	(.61)
Franchise taxes	1,023.84	1,023.84
Fire Department coke machine	13.54	13.54
Transfers from Water & Sewer fund	5,342.01	5,342.01
<b>TOTAL REVENUE</b>	<b>\$8,842.09</b>	<b>\$69,828.99</b>

EXPENDITURES:

Variable group	\$445.66	\$22,450.91
Salary group	5,723.59	23,329.96
Semi-Fixed group	7,075.45	11,691.74
Fixed group	973.50	8,042.43
<b>TOTAL EXPENDITURES</b>	<b>\$14,218.20</b>	<b>\$70,515.04</b>

<b>EXCESS (DEFICIT) OF REVENUES OVER EXPENDITURES</b>	<b>\$(5,376.11)</b>	<b>\$(686.05)</b>
---	---------------------	-------------------

CITY OF EASTLAND, TEXAS

RECONCILED BANK BALANCES (Eastland National Bank)

February 28, 1965

ACCOUNT:	BALANCE:
General	535.11
Water & Sewer	29,230.33
Public Security	128.61
Firemen's Relief & Retirement	442.92
Interest & Sinking Fund	28,175.33
Water Refund	90.00

Washington

"As It Looks From Here" DWAN BIRLESON Congressman 17th District

WASHINGTON, D. C.—One of almost 100 proposals to the Congress by the Administration is the liberalization of our Immigration Laws.

Efforts to change the present Walter - McCarran Immigration Law have been made in every Congress for the last several years, but have gotten no place. The effort now is given "top priority" and there is strong indication that the 40-year old principle of national origin may be junked. The national origins principle is the relationship of the number of immigrants from any foreign nation to those of the same nationality residing under citizenship in the United States as of 1920.

It is proposed that the present national origins quota system be placed with a system based on a need for skills possessed by applicants for citizenship, and a preference for those with relatives already living in the country.

Although legislation has not been drafted in its details from the President's message, it appears that the change would result in: Immigration from friendly Western European countries would be reduced by about 25 per cent. Some would be cut as much as 60 per cent, which would include such countries as Germany and Sweden.

Immigrants from Greece, Portugal and Spain would be increased considerably. The number of foreigners allowed to enter the United States from Communist countries in Eastern Europe would be almost double. Yugoslavians, Rumanians, Albanians, Poles and Hungarians would be increased from 50 per cent to six-fold. None in these areas would be reduced.

Quotas from Asian nations would be increased from nine to ten-fold. India would have a boost of 18 to 20 times what it has today, and even Indonesia would have four times the present limit. African immigration would be boosted to more than four times the present restriction. The question is, do we need this additional influx of immigrants and, if so, should it be left to some commission or bureaucrat to determine how many and from where?

Our first obligation in anything is to the United States of America and not to any foreign country. This is the answer to those who maintain that the present origins system pictures America in a bad light, and that our relations with other countries would be improved if we repealed it. For years our Immigration Law has been considered one of the most liberal in the world. This system favors no one group over another, but fixes the quotas at one-sixth of 1 per cent of the people in each national origin group in the United States as of 1920.

There is no simple duty or moral obligation for this country to become the dumping ground for surplus people of the earth. Aside from the national security aspects, our domestic policy guards against unemployment, housing shortages, poverty, mounting crime and welfare costs. Would the importation of more people of doubtful character, no assurance of assimilation, and who in too many instances contribute to the increase of the size of the city ghettos in America, contribute anything to the good of our Nation?

The fact is that the great ethnic groups in our big cities are organized to bring tremendous political pressures for the breakdown of our Immigration Laws. They are organized and know how to exert their influence on those they helped elect to the Congress.

This is not an anti-foreigner attitude by any means. Certainly it is a meritorious contention that immigrants have contributed great values to America. In fact, could it not be said that we are all of immigrant stock, unless we are Indians? But this is 1965, and self-preservation of this Nation is a first duty. Our immigrant forebearers came here to build and develop as Americans and not as predators on an established system.

The Latin "caretta," forerunner of the modern cart, originally meant a two-wheeled vehicle.

Rising Star News

Mr. and Mrs. Doyle Owens of Rising Star are the town's newest grandparents, according to the neighbors. A baby son was born last week to Mr. and Mrs. James Evans of Cross Plains who named him Timothy James. The infant weighed six pounds when he arrived at the Cisco hospital. Mrs. Evans is the granddaughter of Mr. and Mrs. J. B. Harris and Mr. Evans is the grandson of Mr. and Mrs. Owens.

Miss Cynthia Brown is a sophomore at Tarleton State College. Majoring in Home Economics, she has a grade point average of 2.25 under Tarleton's three-point system. For academic achievement during the fall semester, Cynthia has been named on the Distinguished Students list. She is the daughter of Mr. and Mrs. Perry Brown, district attorney.

Carol White, daughter of Mr. and Mrs. Jack White of Route One, Rising Star, has been named to the Dean's Honor Roll at Abilene Christian College for the fall semester.

She is a member of the Alpha Chi Scholarship Society, Student's Education Assn., Kappa Delta Pi National Education Assn., Campus Service Club and Kitten Pep Squad.

The First Methodist Church of Rising Star has been attractively enhanced with the placing of new deep-pile carpeting on the aisles and rostrum in the auditorium.

The carpeting is the gift of Mrs. Lucy Boase, a member of the local congregation.

The 200 or more members from Rising Star and Cross Plains who pledged annual membership dues of \$60 are being urged to pay one-third of that amount now into an escrow fund as a final step for the approval of the \$100,000 F.H.A. loan to finance the construction of the Lakewood Country Club, midway between Rising Star and Cross Plains.

The balance of the annual fee can be paid on a monthly basis beginning with the loan closing. A statement from the board of directors that the \$20 per member is on deposit will be evidence enough

HORSE'S KICK SENDS GENE AGNEW TO HOSPITAL SUNDAY

The condition of Gene A. Agnew, 28, of Cisco, was described as satisfactory today at Eastland Memorial Hospital where he was recovering from severe face injuries sustained late Sunday when a horse kicked him.

Young Agnew, an employee of Lone Star Gas Company here, had gone to the home of his father, Arlin Agnew, at 6:15 p.m. Sunday to show a horse to someone. He patted the normally gentle animal on the hip and the animal unexpectedly kicked. The horse's foot struck Gene just below an eye. The young man was taken to Abilene

Monday for examination by a specialist. It was decided that there was no real damage to his eye but that the bruise was a deep and severe one.

Both eyes were covered by bandages, and hospital attendants said it would be Wednesday or Thursday before the bandages would be removed. He was expected to remain in the hospital most of the week.

Gene is a member of the Cisco Volunteer Fire Department and of the Jaycees. He and his wife, Paula, are the parents of two children and are well known here.

Medicare Is a Misnomer

A recent Gallup Poll indicated that a majority of Americans favor medicare. But, of great significance, the same poll found that a very large percentage just don't know what the scheme would and would not do. They believe that it is far more liberal and inclusive than is actually the case. To take one important example, 40 per cent think it would cover the fees of doctors, surgeons and dentists — which it wouldn't.

The fact is, as many observers have pointed out, that the very term medicare is a misnomer. It suggests a broad program for meeting all the needs of those coming under it. Instead, it is essentially a hospital and nursing home program, and even in those areas the benefits are strictly limited.

So, if medicare should become law, millions of people will be due for a grave disappointment. Along with that, the heavy cost — which in all probability would be larger than the estimates — would have to be paid by substantial boosts in the social security tax rates.

We might have to accept these dangers and disadvantages if medicare was the only way to deal with the medical problems of the aged. But there are other and better ways. What seems to be the best of these is a plan proposed by the American Medical Association. It would expand the existing Kerr-Mills federal-state program and authorize people over 65 to buy private health insurance providing liberal hospital and medical benefits. Government would pay part or all of the premium of policyholders who could not afford the cost.

A Matter of State Pride

What Texan hasn't thrilled to the sight of his State Capitol Building as he drew near Austin? It is most appropriate that the monumental red granite structure should dominate the scene, as it has since 1888.

Conversely, it would be most unfortunate if high-rise buildings placed too close to the Capitol should wipe out the long-range view of the stately building at the top of the hill.

Already a few structures obstruct somewhat a view of the Capitol. The state itself built one, the Sam Houston Office Building, which is too tall to be located so close.

Now foundation work is under way on a 24-story structure fronting on Capitol Square. Such a structure not only would completely domi-

nate the skyline thereabouts but would hide the Capitol from view in one direction.

Rep. Henry Grover of Houston has introduced a House concurrent resolution which would direct the State Building Commission to initiate denunciation proceedings for purchase of the site and improvements. The owners would be compensated, of course. The work already done would not be wasted, as the state could then proceed with a low-rise parking garage or office structure.

Austin is a rapidly growing city. Tall buildings will be erected there. But there are other sites available for such structures. The majesty of the State Capitol should be protected. — Houston Chronicle.

to assure the agency that operational funds will be available when the recreational facilities are completed and clears the way for the final closing of the loan.

Mrs. Mollie West honored Mrs. Cordia Wolf with a birthday luncheon on Friday. Those attending were Mrs. Rufus Hicks, Beryl Heath, Lessie Claborn, M. M. Snefield, Bess Rachel, Col Martin, Bertie Medford, Mrs. Key, the honoree, Wolf and West. In the afternoon, the group enjoyed games of "42" and "84" before adjourning.

North Star Home Demonstration Club members are obtaining official home demonstration pins in the near future. Mrs. Clara Burkhead, who has been a member the past 45 years, will be honored with a pin as a gift from her untiring efforts and the club. Her zeal for home demonstration work has been an inspiration not only to her own North Star Club, but also to the club women throughout Eastland County.

A Correction

In an obituary notice Sunday, Feb. 28, for Lon E. Fisher, his wife's name was erroneously omitted as a survivor.

Survivors are his wife; one daughter, Mrs. Harold Adams of Lubbock; three sons, Bernard of Dallas, Leonard of Midland and Bobby of El Paso; eight grandchildren; two great grandchildren; three brothers, Ollie of North Hollywood, Calif., Edgar of Phoenix, Ariz. and Oscar of Riverside, Calif.; seven sisters, Mrs. Gerty McLesky of Abilene, Mrs. Minnie Tankersley of Eastland, Mrs. Pearl McCullough of Eastland, Mrs. Lola Hammett of Odessa, Mrs. Ina McCullough of Breckenridge, Mrs. Maude Dabs of Andrews and Mrs. Edna Thompson of Cisco.

VISITS DOYLES

Formerly of Eastland, Mr. and Mrs. J. A. Mathews of Abilene and their children, visited recently with her sister, Mr. and Mrs. Don Doyle.

WEEKEND GUESTS

Visiting in the home of Mr. and Mrs. Roy Justice last weekend were their son and family, Mr. and Mrs. Harold Justice and Shane.

A beautiful tribute... Professional Preparation. There is no substitute for training and experience. Our well-trained staff is ready to assist you in your time of bereavement. Arrington Hamner Funeral Home. "Friendly Personalized Service" MAin 9-2611

TO BE ONE-UP IN PAINTING. PRACTICE "ONE COATMANSHIP" WITH THE SMART PEOPLE'S PAINT. DE-VO-KO ALKYD FLAT WALL PAINT. With its superior hiding power, just one coat of DE-VO-KO Alkyd Flat Wall Paint will provide a decorative, even, long-lasting finish. This alkyd base paint applies easily with brush, roller or spray, and comes in a wide range of beautiful ready-mixed colors. \$4.50 Per Gallon. Crowell Lumber Co. MA 9-2411 715 W. Main Eastland, Texas

WANTED

Someone to take up payments on this specially priced merchandise. - NO MONEY DOWN - -ONE ONLY OF THE ITEMS BELOW -

- PAYMENTS — \$9.00 Monthly G. E. Mobilmaid Dishwasher Reg. \$149.95 \$124<sup>25</sup> (Floor Model)
- PAYMENTS — \$9.00 Monthly G. E. Automatic Electric Dryer Reg. \$219.95 \$149<sup>50</sup> (Floor Model)
- PAYMENTS — \$9.00 Monthly G. E. Premier Gas Dryer Reg. \$209.95 \$149<sup>50</sup> (Dented)
- PAYMENTS — \$9.00 Monthly G. E. Automatic 12-lb. Washer Reg. \$188.00 \$168<sup>50</sup>
- PAYMENTS — \$17.00 Monthly G. E. Electric 30" Range Reg. \$399.95 \$369<sup>25</sup> (Scratched)
- PAYMENTS — \$9.00 Monthly Tappan 30" Gas Range Reg. \$148.50 \$138<sup>80</sup> (Floor Model)
- PAYMENTS — \$9.00 Monthly G. E. 19" Television with Base Reg. \$169.50 \$129<sup>50</sup> (Scratched)
- PAYMENTS — \$9.00 Monthly G. E. 19" Portable Television Reg. \$179.50 \$146<sup>80</sup> REG. \$279.95 WALL MODEL PAYMENTS — \$9.50 Monthly G. E. Stereo, Deluxe Walnut Finish 189<sup>95</sup> (Floor Model)

GOOD YEAR SERVICE STORE

396 E. Main EASTLAND MA 9-2662

# 30 Criminal Cases Are Dismissed in 91st Court

Eighty criminal cases were dismissed by District Judge Frank Sparks Monday on commendation of District-own because of "insufficient evidence to obtain a conviction."

Dismissals were on the recommendation of Judge Lewis Holland of Montague County, judicial administrator of the 91st Judicial District of Texas.

James W. York, Burglary, Jan. 20, 1960.  
 Joe Robert Bedford, Theft, Feb. 16, 1960.  
 Dernel Cole, Theft, Feb. 16, 1960.  
 Ernest W. Williams, Speeding, Mar. 3, 1960.  
 Robert Lee Carter, Speeding, May 6, 1960.  
 Malcom S. McDaniel, Driving while intoxicated, May 10, 1960.  
 Everett Lowell Keeton, Driving while intoxicated, May 17, 1960.  
 Donnie Sterns, Assault, Jun. 13, 1960.  
 William Paul Freeman, Speeding, Jun. 15, 1960.  
 J. T. Allen, passing forged instrument, July 6, 1960.  
 Billy Joe Dalberry, Forgery, July 6, 1960.  
 Orea A. Campbell, Removing mortgaged property, Jul. 27, 1960.  
 Ray G. Stull, Wife desertion, Jul. 27, 1960.  
 L. B. Culpepper, Obtaining money by false pretense, Aug. 21, 1960.

## Three Trustees To Be Elected In April 3 Vote

Three Eastland County School Board members are to be elected at the April 3 election. County Supt. O. L. Stamey has announced.

Announced are Wyatt Jacobs of Rising Star for the Precinct Three post; J. D. Lauderdale of Cisco for the Cisco precinct post; and Melvin Adams of Ranger, for the at-large position.

Holdover trustees are President I. C. Inzer of Eastland and Ross Wilson of Gorman. Trustees Jay Koonce of Rising Star and Frank Coats of Cisco are not seeking re-election this year.

## Ranger Judging Team Winner In County Contest

A team of the Ranger chapter of Future Farmers of America placed first in the livestock judging contest held Friday night at the Eastland County Livestock Show in Eastland.

Six classes were judged in the competition among 10 county FFA and 4-H club teams — steers, heifers, two classes of fat lambs, Hampshire gilts and Duroc barrows.

Willie Cantwell Jr., Wayne Boone, Wayne Hale and Theo Hale are the members of the Ranger team and the quartet was presented the first place banner at the special auction sale held at Eastland Livestock Auction Saturday night.

John Adair, representing the Commercial State Bank, Range, sponsor of the judging awards, presented the banner to the local FFA team.

### LOOK WHO'S NEW

Mr. and Mrs. Larry Tankersley announce the arrival of a baby girl. Born March 10 in a Jacksonville hospital, the baby was named Teri Nell. She weighed six pounds, ten ounces, and has a sister, Tami, age 4.

Grandparents are Mr. and Mrs. W. E. Tankersley of Morton Valley and great-grandmothers are Mrs. Mamie Tankersley of Eastland and Mrs. Grace Funk of Leveland.

# Over \$1000 Is Taken In Thornton Mill Robbery

Burglars broke open money safe and took more than \$1,000 at the Thornton Feed Mill of South Avenue D in Cisco Monday night, according to a report by Police Chief S. E. Parkinson.

Entering the building through a back window, the burglars chiseled the knob off the safe and successfully opened it. Feed mill employees said the loss would exceed \$1,000. It was understood that it was partly covered by insurance.

The police station received a call at 10:07 p.m. Monday that two men had just been seen running away from the

## COURT OF CIVIL APPEALS

The following proceedings were had in the Court of Civil Appeals, Eleventh Supreme Judicial District of Texas:

**Appeals Dismissed**  
 Esther Brown v. Glazer's Wholesale Drug Company, Inc., Lubbock.  
 Esther Brown v. Penland Distributors, Inc., Lubbock.

**Motions Submitted**  
 Abelino Alviar v. Raymond Remigio Garza, et al. Appellees' motion for rehearing, Jim Wells.  
 Grayson Enterprises, Inc. v. Texas Key Broadcasters, Inc. Appellee's motion for rehearing, Taylor.  
 San Antonio Natural Developments, et al. v. Flora Shield, et vir. Appellees' motion to affirm on certificate, Coleman.  
 San Antonio Natural Developments, et al. v. Flora Shield, et vir. Application for leave to amend motion for extension of time for filing transcript and statement of facts, Coleman.  
 J. A. Hodges v. Joe Hodges. Appellant's motion for permission to file supplemental transcript and statement of facts, Lubbock.  
 Esther Brown v. Glazer's Wholesale Drug Company, Inc. Agreed motion to dismiss the appeal, Lubbock.  
 Esther Brown v. Penland Distributors, Inc. Agreed motion to dismiss the appeal, Lubbock.  
 Texas Casualty Insurance Company v. Mary Lou Gonce, et al. Agreed motion for extension of time to file statement of facts, Taylor.

**Motions Granted**  
 San Antonio Natural Developments, et al. v. Flora Shield et vis. Application for leave to amend motion for extension of time for filing transcript and statement of facts, Coleman.  
 J. A. Hodges v. Joe Hodges. Appellant's motion for permission to file supplemental transcript and statement of facts, Lubbock.  
 Esther Brown v. Glazer's Wholesale Drug Company, Inc. Agreed motion to dismiss the appeal, Lubbock.  
 Esther Brown v. Penland Distributors, Inc. Agreed motion to dismiss the appeal, Lubbock.  
 Texas Casualty Insurance Company v. Mary Lou Gonce, et al. Agreed motion for extension of time to file appellees' briefs, Brown.  
 Cleo Johnson, et ux, v. Jack Mitchell, et al. Appellants' motion for extension of time to file statement of facts, Taylor.

**Motions Overruled**  
 Abelino Alviar v. Raymond Remigio Garza, et al. Appellees' motion for rehearing, Jim Wells.  
 Grayson Enterprises, Inc. v. Texas Key Broadcasters, Inc. Appellee's motion for rehearing, Taylor.  
 San Antonio Natural Developments, et al. v. Flora Shield, et vir. Appellees' motion to affirm on certificate, Coleman.

## Ben Hamners En Route To Mexico City

Mr. and Mrs. Ben Hamner left Thursday for an approximate two-weeks trip to Mexico City. Accompanying them are her nephew and family, Mr. and Mrs. Jim Cole and Karen of Hebronville.

Leaving from San Antonio on a Mexico bound train, the group planned an overnight trip to Cuernabaca and Taxco, where silver is mined and processed. The pyramids and "Floating Gardens" are among the many historical scenes they planned to enjoy.

## Science Of Words Is Lion Program

The science of the spoken word was program on film for the Eastland Lions Club this week as E. E. Freyschlag was program chairman.

The Bell Telephone Film depicted the research being done in measuring and evaluation in the human voice, showing how techniques are being developed to speed the transmission of that voice along telephone lines.

President Leon Musgrove presided and guests included Deputy District Gov. Sutton Crofts of Cisco; Bud Fisher and Mr. Clayton Jackson, new minister of the Eastland First Christian Church.

Officer nominees were read and will be voted on at a later meeting, it was announced.

## Rotarians Eat At New School

Rotarians met last Monday at noon at the elementary school cafeteria for a regular meeting and lunch.

Visitors were Steve Simmons of Cisco and Paul Herman of Fort Worth, both Rotarians; two high school students, Dixie Long and Larry Clements; and the new First Christian Church pastor, Mr. Clayton Jackson.

Members and visitors enjoyed the meal very much, they reported, and wish to thank Mrs. Bernice Durham, Elementary School principal, and the cafeteria staff.

English cities are generally called boroughs.

## County Bond Sale Totals \$27,729

January Savings Bonds sales in Eastland County totaled \$27,729. This announcement was made recently by Mr. Guy Parker, chairman of the Eastland Savings Bonds Committee. This represents 6.7 per cent of the 1965 goal of \$410,000.

During January, 1965 sales of Series E and H Bonds in Texas totaled \$14,311,691 or 9.3 per cent of the state's goal of \$152.8 million.

In announcing the sales figures for the county, Chairman Parker pointed out that the rallying cry of this year's bond campaign is "Practical Patriotism."

"The purchase of U.S. Savings Bonds is 'practical' because it is easy and sure. It is patriotic because the purchase of bonds are a mark in the faith of our country and its future. 'Practical Patriotism' is just good common sense and I urge all the citizens of our county to buy bonds where they work or bank," Chairman Parker said.

## Eastland UF Per Capita Gift Was \$2.54

Eastland United Fund and Red Cross, based on per capita, averaged \$2.54 during 1964-65. Eastland reached its appointed goal of 100 percent by raising 105.2 percent. The amount raised was \$7,629, reaching and exceeding the goal of \$7,625.

Cisco reached \$7,500, trying for a goal of \$7,875. Per capita it averaged \$1.67.

Averaging \$1.66 per capita, Ranger made a total of \$5,485. The goal was set for \$6,856.

This year, 26 United Campaigns in Texas raised per capita amounts above the national average.

## Ben Hamners En Route To Mexico City

Mr. and Mrs. Ben Hamner left Thursday for an approximate two-weeks trip to Mexico City. Accompanying them are her nephew and family, Mr. and Mrs. Jim Cole and Karen of Hebronville.

Leaving from San Antonio on a Mexico bound train, the group planned an overnight trip to Cuernabaca and Taxco, where silver is mined and processed. The pyramids and "Floating Gardens" are among the many historical scenes they planned to enjoy.

## Science Of Words Is Lion Program

The science of the spoken word was program on film for the Eastland Lions Club this week as E. E. Freyschlag was program chairman.

The Bell Telephone Film depicted the research being done in measuring and evaluation in the human voice, showing how techniques are being developed to speed the transmission of that voice along telephone lines.

President Leon Musgrove presided and guests included Deputy District Gov. Sutton Crofts of Cisco; Bud Fisher and Mr. Clayton Jackson, new minister of the Eastland First Christian Church.

Officer nominees were read and will be voted on at a later meeting, it was announced.

## Janie Harris Is Honor Society Nominee at NTSU

Janie Harris, student at North Texas State University, has been selected as an Angel Flight nominee. She qualified for the Angel Flight, an honor society, by being an "A" student and is to attend a party March 18 in Denton at the Holiday Inn to be considered for membership.

Daughter of Mr. and Mrs. Tom Harris of Eastland, Janie is a 1964 graduate of Eastland High School. She is one of 200 girls to be nominated for Angel Flight.

## County Bond Sale Totals \$27,729

January Savings Bonds sales in Eastland County totaled \$27,729. This announcement was made recently by Mr. Guy Parker, chairman of the Eastland Savings Bonds Committee. This represents 6.7 per cent of the 1965 goal of \$410,000.

During January, 1965 sales of Series E and H Bonds in Texas totaled \$14,311,691 or 9.3 per cent of the state's goal of \$152.8 million.

In announcing the sales figures for the county, Chairman Parker pointed out that the rallying cry of this year's bond campaign is "Practical Patriotism."

"The purchase of U.S. Savings Bonds is 'practical' because it is easy and sure. It is patriotic because the purchase of bonds are a mark in the faith of our country and its future. 'Practical Patriotism' is just good common sense and I urge all the citizens of our county to buy bonds where they work or bank," Chairman Parker said.

## New Christian Minister Former Marine, Contractor

Preaching his first sermon in the First Christian Church of Eugene, Ore., Rev. Jackson traveled many miles to fill the vacancy at Rev. Clayton Jackson, former pastor of Glenwood Christian Church which occurred upon the resignation of Rev. Ray Cameron.

A 1963 graduate of Northwestern Christian College of Eugene, Rev. Jackson pastored Glenwood Christian Church for two years and was associate pastor for the church five years. He has a B. Th. degree and will receive a B.D. degree this fall, as his future plans are to attend Brite Divinity College in Fort Worth.

For three years he was a United States Marine during World War II. One time was manager of Chain Lumber Yard in Crossett, Wash.; also, for several years he was a contractor. He and his wife, May, have two sons, Richard, age 12, and Ronald, age one.

Shop Eastland First

**WHITEWALL NEW TREADS**  
Retreads on Sound Tire Bodies or your tires.  
**ANY 14" SIZE**  
4 for \$48 plus tax and 4 old tires

**BLACKWALL NEW TREADS**  
Retreads on Sound Tire Bodies or your tires.  
**ANY 15", 14" SIZES**  
4 for \$40 plus tax and 4 old tires

**ORIGINAL EQUIPMENT TIRES**  
Slightly used expertly reconditioned — 75% or more original tread.  
**ANY SIZE IN STOCK**  
2 for \$16 plus tax and 2 old tires

**USED TIRES**  
Plenty of mileage in every one.  
2 for \$8 MOST SIZES AVAILABLE

**BIG CAR SPECIAL**  
\$14.95 plus tax and old tire  
8.00 x 14 All-Weather "42" black tubeless

**GOODYEAR ANNUAL TIRE**

# CLEARANCE

We've been swamped with new tire business so we're loaded with bargain!

**COMPACT-CAR SPECIAL**  
2 for \$25.00 FOR \$25.00  
Safety All-Weather with Tufsyn rubber. 6.00x13 size plus tax and 2 tires in trade.

**NEW NYLONS**  
Famous All-Weather "42" with Tufsyn rubber.  
\$8.69  
6.70x15 black tube-type plus tax and old tire.

**WINTER TIRES**  
Last-time special on Sure-Grip tires.  
\$12.00  
6.00 x 13 black tubeless plus tax and old tire

**NEW NYLON WHITES**  
All-Weather "42" with Tufsyn.  
\$10.69  
6.70 x 15 tube-type plus tax and old tire

**TUBELESS WHITEWALL**  
Nylon All-Weather "42" for late model Fords, Plymouths, Chevrolets.  
\$13.69  
7.50 x 14 or 6.70 x 15 sizes, plus tax and old tire

**ALL SIZES! ALL TYPES! NEW AND USED! DISCONTINUED DESIGNS! ALL ON SALE NEXT 48 HOURS ONLY! Don't Wait!**

**NO MONEY DOWN FREE MOUNTING**

As Little As \$1.25 Weekly For Full Set of Tires

**BUY! CARVING SET 3-PIECES 97c**

- 10" Stainless Steel Fork
- 12" Stainless Steel Serrated Knife
- 11 1/2" Knife Sharpener

**BUY! 5-CELL FLASHLIGHT \$1.00**

POWERFUL BEAM CHROME-PLATED 5 BATTERIES INCLUDED!

**GOODYEAR SERVICE STORE**  
306 E. Main EASTLAND MA 9-2662

Eastland Co... the Ameri... has steppe... April 1... Annual Crusade... lives from... research... vice... plans... business... v. April 5... solicitation... 27 — will... ring a cou... g of direct... leaders F... o'clock in... room of Te... Co., Eastl... expected 10... business, i... groups will... Crusade... Ann Just... fund-rasin... crusade "w... il You... "Volunte... door... and out a... life-sav... and inf... city's dr... of this dr... of the pr... ar's Crus... id, will b... voluntee... the best p... ping sav... Society... G... Buck Owen... Roy Clark... Wand Jackso... Roger Miller... Billy Walker... Sheb Woold... Bobb Bar... Ray Price... Roy Drus... George Jont... Collie Kid... Web Pier... Han'om... Leo'icAn... Dav Dudl... Will Nels... Honey Jack... Jim New... G... Lar Ke... To... Eastland Co... the Ameri... has steppe... April 1... Annual Crusade... lives from... research... vice... plans... business... v. April 5... solicitation... 27 — will... ring a cou... g of direct... leaders F... o'clock in... room of Te... Co., Eastl... expected 10... business, i... groups will... Crusade... Ann Just... fund-rasin... crusade "w... il You... "Volunte... door... and out a... life-sav... and inf... city's dr... of this dr... of the pr... ar's Crus... id, will b... voluntee... the best p... ping sav... Society... G... Buck Owen... Roy Clark... Wand Jackso... Roger Miller... Billy Walker... Sheb Woold... Bobb Bar... Ray Price... Roy Drus... George Jont... Collie Kid... Web Pier... Han'om... Leo'icAn... Dav Dudl... Will Nels... Honey Jack... Jim New... G... Lar Ke... To...

Thursday, March, 18 1965

# National Plans Cancer Crusade Be Mapped At Friday Meet

Eastland County Chapter of the American Cancer Society has stepped up plans for the April 1 launching of a national crusade to save lives from cancer through research, education and medical care.

Volunteers who are willing and anxious to do this humanitarian work to contact their local ACS chairman for additional information.

The second goal, Mrs. Justice added, will be to raise money for research, education and service. "Our only hope of saving one half of those who now develop cancer is through the results of the research which is occupying an increasing number of scientists each year. Here lies our hope."

### VISITS PARENTS

Recent guests in the homes of Mr. and Mrs. M. W. Grieger and Mr. and Mrs. Walker McCulley were their children, Mr. and Mrs. Cliff McCulley and children, Max, Mark and Karen of Killam.

### VISITS PARENTS

Edison Aaron of Wichita Falls and Buddy Aaron and daughter, Debbie, of Tahoka have been visiting this week with their parents, Mr. and Mrs. Joannie Aaron.

### GUESTS LAST WEEK

Visiting last week in the home of Mrs. I. G. Fox were her nephew and family, Mr. and Mrs. James Miller of Memphis, Tenn.; and her stepson and family, Mr. and Mrs. Mack Riley of Brownfield.

### WILL VISIT FRIENDS

Mr. and Mrs. R. R. Barton will visit in Snyder this week-end with Mr. and Mrs. Howard Gibbons.

### VISITS

Mrs. T. L. Cooper has recently visited north of Cisco with the W. H. Cooper family.

### VISITS IN OLDEN

Mr. and Mrs. Travis Reese and Ricky of Decatur visited in Olden over the weekend.

## MURDER TRIAL

(Continued From Page 1)

maintaining Hart's objections. Called Wednesday morning by Brown were Sheriff L. E. Sublett, G. W. Bratton of Ran-

Hart at this point asked for permission to have the jury retired to make his motion for acquittal. Judge Sparks complied, retired the jury, heard the motion which held that insufficient evidence to substantiate the indictment had been entered, recessed for formal application of the motion, then reconvened and allowed Brown to re-open for the state, without commenting on his decision on the motion.

Horn was recalled and testified that the fatal shot had been fired from the Bratton home from an open east window.

County Clerk Johnson Smith was called to testify about a warrant deed on record from M. L. Woods to Susie M. Bratton.

Tax-Collector Edgar Altom was called to the stand at 1:15 to testify to the value of property involved in an apparent attempt to show the value of the "gift" from Mr. Woods to Mrs. Bratton.

The state put on four witnesses in the opening round of testimony which began at 2 p.m. Tuesday, and three of these, all law enforcement officers, quoted Mrs. Bratton as saying she had killed her husband.

Called by District-County Attorney Perry Brown were former Sheriff Lee Horn, Dr. Luther R. Gohlke of Ranger, Highway Patrolman Jack Therwanger and Sheriff L. E. Sublett.

Horn said that Mrs. Bratton came to his office about 8:15 a.m. Sept. 30, 1963 and said: "I have just killed my husband." She had brought the rifle — described as a deer rifle with a telescopic sight, he said.

Defense Attorney Bill Hart objected strongly as he did later when Therwanger testified similarly. Presiding Judge J. Frank Sparks permitted the statement to stand as he did later when Sheriff Sublett (deputy at the time of the shooting) testified that Mrs. Bratton had told him that him that she had kept him (her former husband) in the rifle scope's sights "until he stopped kicking" (after she had shot him).

Testimony brought out that a door of Mrs. Bratton's house had been damaged — the state contending that it could have been done by anyone or anything and the defense holding that it had been done by the late Bratton. Hart even introduced the door as evidence to show its damaged surface. Through a great deal of objection, he also introduced a white night gown with blood on it (held to be one worn by Mrs. Bratton the night of the shooting), a bloody wash cloth, a pocket knife with blood on a blade (held to be the late Bratton's), a bloody tissue, a packet of matches and six spent shells.

Horn said Mrs. Bratton told him that Bratton had forced his way into the house after she had refused to open the door, had thrown her on the bed, choked her and had held a knife at her throat.

Therwanger testified that he was on his way to investigate an accident on State Highway 16 (near which the Bratton ranch is located) when he met Mrs. Bratton in a car and stopped to talk to her.

He said she told him she killed Bratton. He told her to go to the sheriff's office, then drove his car back to the courthouse. Arriving before her, he said he told the sheriff, "This was no accident." At Hart's objection to this line of testimony, Judge Sparks retired the jury, heard the testimony, overruled the ob-

jection, and permitting the patrolman to complete his statement for the jury.

Therwanger said Mrs. Bratton had told him that as Bratton left her home, he had said he "was going to kill that old snuff-dipper," referring to Morris Woods, then would come back to her home.

Dr. Gohlke told how he was called to the scene and determined that the bullet had struck the man in the back and had come out through the right upper chest. He said the cause of death was shock from loss of blood as a result of gunshot wound. Despite repeated questions regarding the entry of the bullet, the physician did not change his contention that the bullet entered from the back.

Court adjourned at 5 Tuesday and resumed at 9 a.m. Wednesday, with the jury held in quarters.

Jurors were qualified on the death penalty, which whittled the 100-name special venire fast. Only seven jurors, four from Eastland and three from Gorman were qualified all day Monday. Two more Gorman men were qualified in the first hour Tuesday morning.

Self defense, of herself and another, was the plea made by her attorney, Bill Hart of Eastland. Jurors were questioned at length on their feelings about the law which provides for self defense killing.

In an arraignment before juror selection began, Mrs. Bratton pleaded not guilty to the murder with malice indictment.

Several prospective jurors were excused by presiding Judge J. Frank Sparks before questioning began when they testified under oath that they had opinions already formed

as to the guilt or innocence of the woman. County Attorney Perry Brown is prosecuting attorney. Jurors selected Monday were Temple A. Harris, Steele Hill, A. E. Ethridge Jr., and Eddie Simms, all of Eastland, and Tom L. Broom, J. A. Watson, and Cecil Self, all of Gorman. Qualified Tuesday morning were E. H. Cook, H. N. Clark, Wayne Eaves, and Mrs. Dorothy Hatcher, all of Gorman; and Sterling Drum-right of Cisco.

jurors selected Monday were Temple A. Harris, Steele Hill, A. E. Ethridge Jr., and Eddie Simms, all of Eastland, and Tom L. Broom, J. A. Watson, and Cecil Self, all of Gorman. Qualified Tuesday morning were E. H. Cook, H. N. Clark, Wayne Eaves, and Mrs. Dorothy Hatcher, all of Gorman; and Sterling Drum-right of Cisco.

jurors selected Monday were Temple A. Harris, Steele Hill, A. E. Ethridge Jr., and Eddie Simms, all of Eastland, and Tom L. Broom, J. A. Watson, and Cecil Self, all of Gorman. Qualified Tuesday morning were E. H. Cook, H. N. Clark, Wayne Eaves, and Mrs. Dorothy Hatcher, all of Gorman; and Sterling Drum-right of Cisco.

jurors selected Monday were Temple A. Harris, Steele Hill, A. E. Ethridge Jr., and Eddie Simms, all of Eastland, and Tom L. Broom, J. A. Watson, and Cecil Self, all of Gorman. Qualified Tuesday morning were E. H. Cook, H. N. Clark, Wayne Eaves, and Mrs. Dorothy Hatcher, all of Gorman; and Sterling Drum-right of Cisco.

jurors selected Monday were Temple A. Harris, Steele Hill, A. E. Ethridge Jr., and Eddie Simms, all of Eastland, and Tom L. Broom, J. A. Watson, and Cecil Self, all of Gorman. Qualified Tuesday morning were E. H. Cook, H. N. Clark, Wayne Eaves, and Mrs. Dorothy Hatcher, all of Gorman; and Sterling Drum-right of Cisco.

jurors selected Monday were Temple A. Harris, Steele Hill, A. E. Ethridge Jr., and Eddie Simms, all of Eastland, and Tom L. Broom, J. A. Watson, and Cecil Self, all of Gorman. Qualified Tuesday morning were E. H. Cook, H. N. Clark, Wayne Eaves, and Mrs. Dorothy Hatcher, all of Gorman; and Sterling Drum-right of Cisco.

jurors selected Monday were Temple A. Harris, Steele Hill, A. E. Ethridge Jr., and Eddie Simms, all of Eastland, and Tom L. Broom, J. A. Watson, and Cecil Self, all of Gorman. Qualified Tuesday morning were E. H. Cook, H. N. Clark, Wayne Eaves, and Mrs. Dorothy Hatcher, all of Gorman; and Sterling Drum-right of Cisco.

jurors selected Monday were Temple A. Harris, Steele Hill, A. E. Ethridge Jr., and Eddie Simms, all of Eastland, and Tom L. Broom, J. A. Watson, and Cecil Self, all of Gorman. Qualified Tuesday morning were E. H. Cook, H. N. Clark, Wayne Eaves, and Mrs. Dorothy Hatcher, all of Gorman; and Sterling Drum-right of Cisco.

jurors selected Monday were Temple A. Harris, Steele Hill, A. E. Ethridge Jr., and Eddie Simms, all of Eastland, and Tom L. Broom, J. A. Watson, and Cecil Self, all of Gorman. Qualified Tuesday morning were E. H. Cook, H. N. Clark, Wayne Eaves, and Mrs. Dorothy Hatcher, all of Gorman; and Sterling Drum-right of Cisco.

jurors selected Monday were Temple A. Harris, Steele Hill, A. E. Ethridge Jr., and Eddie Simms, all of Eastland, and Tom L. Broom, J. A. Watson, and Cecil Self, all of Gorman. Qualified Tuesday morning were E. H. Cook, H. N. Clark, Wayne Eaves, and Mrs. Dorothy Hatcher, all of Gorman; and Sterling Drum-right of Cisco.

jurors selected Monday were Temple A. Harris, Steele Hill, A. E. Ethridge Jr., and Eddie Simms, all of Eastland, and Tom L. Broom, J. A. Watson, and Cecil Self, all of Gorman. Qualified Tuesday morning were E. H. Cook, H. N. Clark, Wayne Eaves, and Mrs. Dorothy Hatcher, all of Gorman; and Sterling Drum-right of Cisco.

jurors selected Monday were Temple A. Harris, Steele Hill, A. E. Ethridge Jr., and Eddie Simms, all of Eastland, and Tom L. Broom, J. A. Watson, and Cecil Self, all of Gorman. Qualified Tuesday morning were E. H. Cook, H. N. Clark, Wayne Eaves, and Mrs. Dorothy Hatcher, all of Gorman; and Sterling Drum-right of Cisco.

jurors selected Monday were Temple A. Harris, Steele Hill, A. E. Ethridge Jr., and Eddie Simms, all of Eastland, and Tom L. Broom, J. A. Watson, and Cecil Self, all of Gorman. Qualified Tuesday morning were E. H. Cook, H. N. Clark, Wayne Eaves, and Mrs. Dorothy Hatcher, all of Gorman; and Sterling Drum-right of Cisco.

jurors selected Monday were Temple A. Harris, Steele Hill, A. E. Ethridge Jr., and Eddie Simms, all of Eastland, and Tom L. Broom, J. A. Watson, and Cecil Self, all of Gorman. Qualified Tuesday morning were E. H. Cook, H. N. Clark, Wayne Eaves, and Mrs. Dorothy Hatcher, all of Gorman; and Sterling Drum-right of Cisco.

jurors selected Monday were Temple A. Harris, Steele Hill, A. E. Ethridge Jr., and Eddie Simms, all of Eastland, and Tom L. Broom, J. A. Watson, and Cecil Self, all of Gorman. Qualified Tuesday morning were E. H. Cook, H. N. Clark, Wayne Eaves, and Mrs. Dorothy Hatcher, all of Gorman; and Sterling Drum-right of Cisco.

jurors selected Monday were Temple A. Harris, Steele Hill, A. E. Ethridge Jr., and Eddie Simms, all of Eastland, and Tom L. Broom, J. A. Watson, and Cecil Self, all of Gorman. Qualified Tuesday morning were E. H. Cook, H. N. Clark, Wayne Eaves, and Mrs. Dorothy Hatcher, all of Gorman; and Sterling Drum-right of Cisco.

jurors selected Monday were Temple A. Harris, Steele Hill, A. E. Ethridge Jr., and Eddie Simms, all of Eastland, and Tom L. Broom, J. A. Watson, and Cecil Self, all of Gorman. Qualified Tuesday morning were E. H. Cook, H. N. Clark, Wayne Eaves, and Mrs. Dorothy Hatcher, all of Gorman; and Sterling Drum-right of Cisco.

jurors selected Monday were Temple A. Harris, Steele Hill, A. E. Ethridge Jr., and Eddie Simms, all of Eastland, and Tom L. Broom, J. A. Watson, and Cecil Self, all of Gorman. Qualified Tuesday morning were E. H. Cook, H. N. Clark, Wayne Eaves, and Mrs. Dorothy Hatcher, all of Gorman; and Sterling Drum-right of Cisco.

jurors selected Monday were Temple A. Harris, Steele Hill, A. E. Ethridge Jr., and Eddie Simms, all of Eastland, and Tom L. Broom, J. A. Watson, and Cecil Self, all of Gorman. Qualified Tuesday morning were E. H. Cook, H. N. Clark, Wayne Eaves, and Mrs. Dorothy Hatcher, all of Gorman; and Sterling Drum-right of Cisco.

jurors selected Monday were Temple A. Harris, Steele Hill, A. E. Ethridge Jr., and Eddie Simms, all of Eastland, and Tom L. Broom, J. A. Watson, and Cecil Self, all of Gorman. Qualified Tuesday morning were E. H. Cook, H. N. Clark, Wayne Eaves, and Mrs. Dorothy Hatcher, all of Gorman; and Sterling Drum-right of Cisco.

jurors selected Monday were Temple A. Harris, Steele Hill, A. E. Ethridge Jr., and Eddie Simms, all of Eastland, and Tom L. Broom, J. A. Watson, and Cecil Self, all of Gorman. Qualified Tuesday morning were E. H. Cook, H. N. Clark, Wayne Eaves, and Mrs. Dorothy Hatcher, all of Gorman; and Sterling Drum-right of Cisco.

jurors selected Monday were Temple A. Harris, Steele Hill, A. E. Ethridge Jr., and Eddie Simms, all of Eastland, and Tom L. Broom, J. A. Watson, and Cecil Self, all of Gorman. Qualified Tuesday morning were E. H. Cook, H. N. Clark, Wayne Eaves, and Mrs. Dorothy Hatcher, all of Gorman; and Sterling Drum-right of Cisco.

jurors selected Monday were Temple A. Harris, Steele Hill, A. E. Ethridge Jr., and Eddie Simms, all of Eastland, and Tom L. Broom, J. A. Watson, and Cecil Self, all of Gorman. Qualified Tuesday morning were E. H. Cook, H. N. Clark, Wayne Eaves, and Mrs. Dorothy Hatcher, all of Gorman; and Sterling Drum-right of Cisco.

jurors selected Monday were Temple A. Harris, Steele Hill, A. E. Ethridge Jr., and Eddie Simms, all of Eastland, and Tom L. Broom, J. A. Watson, and Cecil Self, all of Gorman. Qualified Tuesday morning were E. H. Cook, H. N. Clark, Wayne Eaves, and Mrs. Dorothy Hatcher, all of Gorman; and Sterling Drum-right of Cisco.

jurors selected Monday were Temple A. Harris, Steele Hill, A. E. Ethridge Jr., and Eddie Simms, all of Eastland, and Tom L. Broom, J. A. Watson, and Cecil Self, all of Gorman. Qualified Tuesday morning were E. H. Cook, H. N. Clark, Wayne Eaves, and Mrs. Dorothy Hatcher, all of Gorman; and Sterling Drum-right of Cisco.

jurors selected Monday were Temple A. Harris, Steele Hill, A. E. Ethridge Jr., and Eddie Simms, all of Eastland, and Tom L. Broom, J. A. Watson, and Cecil Self, all of Gorman. Qualified Tuesday morning were E. H. Cook, H. N. Clark, Wayne Eaves, and Mrs. Dorothy Hatcher, all of Gorman; and Sterling Drum-right of Cisco.

jurors selected Monday were Temple A. Harris, Steele Hill, A. E. Ethridge Jr., and Eddie Simms, all of Eastland, and Tom L. Broom, J. A. Watson, and Cecil Self, all of Gorman. Qualified Tuesday morning were E. H. Cook, H. N. Clark, Wayne Eaves, and Mrs. Dorothy Hatcher, all of Gorman; and Sterling Drum-right of Cisco.

jurors selected Monday were Temple A. Harris, Steele Hill, A. E. Ethridge Jr., and Eddie Simms, all of Eastland, and Tom L. Broom, J. A. Watson, and Cecil Self, all of Gorman. Qualified Tuesday morning were E. H. Cook, H. N. Clark, Wayne Eaves, and Mrs. Dorothy Hatcher, all of Gorman; and Sterling Drum-right of Cisco.

jurors selected Monday were Temple A. Harris, Steele Hill, A. E. Ethridge Jr., and Eddie Simms, all of Eastland, and Tom L. Broom, J. A. Watson, and Cecil Self, all of Gorman. Qualified Tuesday morning were E. H. Cook, H. N. Clark, Wayne Eaves, and Mrs. Dorothy Hatcher, all of Gorman; and Sterling Drum-right of Cisco.

jurors selected Monday were Temple A. Harris, Steele Hill, A. E. Ethridge Jr., and Eddie Simms, all of Eastland, and Tom L. Broom, J. A. Watson, and Cecil Self, all of Gorman. Qualified Tuesday morning were E. H. Cook, H. N. Clark, Wayne Eaves, and Mrs. Dorothy Hatcher, all of Gorman; and Sterling Drum-right of Cisco.

jurors selected Monday were Temple A. Harris, Steele Hill, A. E. Ethridge Jr., and Eddie Simms, all of Eastland, and Tom L. Broom, J. A. Watson, and Cecil Self, all of Gorman. Qualified Tuesday morning were E. H. Cook, H. N. Clark, Wayne Eaves, and Mrs. Dorothy Hatcher, all of Gorman; and Sterling Drum-right of Cisco.

jurors selected Monday were Temple A. Harris, Steele Hill, A. E. Ethridge Jr., and Eddie Simms, all of Eastland, and Tom L. Broom, J. A. Watson, and Cecil Self, all of Gorman. Qualified Tuesday morning were E. H. Cook, H. N. Clark, Wayne Eaves, and Mrs. Dorothy Hatcher, all of Gorman; and Sterling Drum-right of Cisco.

jurors selected Monday were Temple A. Harris, Steele Hill, A. E. Ethridge Jr., and Eddie Simms, all of Eastland, and Tom L. Broom, J. A. Watson, and Cecil Self, all of Gorman. Qualified Tuesday morning were E. H. Cook, H. N. Clark, Wayne Eaves, and Mrs. Dorothy Hatcher, all of Gorman; and Sterling Drum-right of Cisco.

Ann Justice of Eastland, fund-raising chairman, crusade "will emphasize 'Your Neighbor' volunteers in their door-to-door canvassing, and out a leaflet containing life-saving facts about cancer and information about city's effort to help in this dread disease. Part of the preparation for the crusade, Mrs. Justice, will be centered on making the best possible guides for volunteers to save lives from cancer. Society appealed for

## GRAND OPENING

March 26th Friday Nite

# The CORRAL

IN THE VICTOR HOTEL, CISCO, TEXAS

★ DANCING ★ NITELY ★  
WEEKDAYS 8-12 SAT. NITE 'TIL 1 A.M.

Featuring: **Tops in Country & Western BANDS & STARS**  
MARCH 26 AND 27  
"King of the Cajons"

## JIMMY C. NEWMAN

STAR OF DECCA RECORDS  
From: The Golden Nugget, Las Vegas, Nev.  
The Golden Voice OF

★ PATSY TUBBS ★  
AND HER ROVIN' GAMBLERS  
FOR THREE WONDERFUL WEEKS

---

### OUT OF TOWNERS SPECIAL

Package Plan No. 1 <b>\$20.00</b> for 2	Package Plan No. 2 <b>\$14.00</b> for 2
INCLUDES Room Dinner Cover Charge Dancing & Entertainment Breakfast	INCLUDES Room Cover Charge Dancing & Entertainment Breakfast

Register at Hotel Desk For Package Plans

PACKAGE PLANS — OFFERED DAILY

OWNER  
**Bob Johnson Says**  
"You don't have to be from the country to like Country Music"  
Come in & Get Acquainted

Dress Western — Dress Casual — Dress Comfortable

★ **BOB WILLS - April 16 - Fri.**

• **FINEST OF FOODS** •

## VICTOR HOTEL

CISCO, TEXAS

### Eliminations Set Saturday At EHS

Eastland County 4-Hers will participate in the annual County Eliminations Saturday March 20 at 9:30 a.m. in the Eastland High School auditorium, according to Assistant County Home Demonstration Agent Delmelia Dunn and Assistant County Agent Billy McCutchen.

The objective of the eliminations is to provide opportunities for 4-H Club members to continue the development of their leadership abilities, to increase their skills and confidence in public speaking and to learn new methods of improving efficiency in the areas of farm and family living. The first place winners will be eligible for district competition.

**AQUA NET Hair Spray**  
Reg. 99c  
NOW **67c**

**MASTER DOUBLE DUTY clothes pin bag**  
Sturdy, rustproof, galvanized wire frame. Slides freely on clothes line.  
**43c**

**Tufflex IRONING BOARD PAD AND SILICONE COVER SET**  
**77c**

**4 Piece PLASTIC CANISTER SET**  
2.99 VALUE  
**\$1.77**

**44 Qt. POLYETHYLENE WASTE BASKET**  
PERFECT FOR HOME, GARAGE, OR OUTDOOR USE.  
**99c**  
COLORS: Yellow, Sandalwood, Turquoise

**3-Piece Plastic Bowl Set**  
Reg. 1.29  
**98c**

**KITCHEN TOOLS**  
★ DECORATED HANDLE ★ CHROME PLATED  
ANY ITEM  
**33c**

**TEFLON COOKWARE**  
No Stick Cooking

**10 PC. SET**  
\* 1-Qt. SAUCE PAN WITH COVER  
\* 3-Qt. SAUCE PAN WITH COVER  
\* 5-Qt. DUTCH OVEN WITH COVER  
\* 10-INCH SKILLET (dutch oven cover fits 10" skillet)  
\* 8-INCH SKILLET  
\* NYLON SPATULA AND SPOON  
**17.77**  
ALL FOR

## PERRY'S EASTLAND Housewares Sale!

**Early American Chairs \$3.97**  
EARLY AMERICAN LADDER BACK CHAIR—Old time value—hand made from all hardwood—no, hickory, beech. An unobstructive ladder back chair for the price. 42" high back, seat 17 1/2" wide x 14 1/2" deep x 18" high. Hand water double ply wood. Fine seat. Low set priced chair of its type in hard wood. Upholstered—Ready to paint, stain or wax.  
**55c VALUE**

**9 CUP AUTOMATIC PERCOLATOR West Bend**  
No. 710 5 1/2 cup capacity. Polished aluminum. Black enameled plastic handle and base. 100% high.  
**6.67**

**54" Dress Length CLOTHING BAGS**  
Strong Steel Frame  
**99c**  
HOLDS SIXTEEN GARMENTS  
Special Quilt Top

**VEGETABLE OR SALAD BOWLS**  
3pc  
Values **27c**  
LARGE SIZE — FIVE OZES

Fine Quality Spring Clip Hardwood  
**CLOTHES PINS**  
WHILE THEY LAST! **7c DOZEN**

**TEFLON Quilted OVEN MITTS**  
**27c EACH**

**50-foot PLASTIC GARDEN HOSE**  
Reg. 99c ..... **69c**

**TEFLON Coating 11" Electric SKILLET**  
AUTOMATIC HEAT CONTROL  
**\$15.88**

7-Piece WATER SET  
ARCADIA DESIGN  
Reg. 1.98  
**\$1.47**

tumbler sets  
glistening with color, wonderful for gifts  
8 big 1 1/2 oz tumblers  
**88c SET**

PITCHERS TO MATCH **88c Each**

Cellulose SPONGES  
assorted colors  
**9c**

Covered PIE PORTER  
Reg. 1.29  
**99c**

ROSE BUSHES  
4 TO A PACK  
Reg. 1.59 ... **99c**

Better Hurry!

FLORAL, PRINT NOVELTIES & SOLID COLOR  
Reg. \$1.00 each

224 X 46 TURKISH TOWELS  
24 X 44 JACQUARD TOWELS

## Choice 77c ea.

SALE STARTS THURSDAY

# Stock Show's Top Steer Brings 50c a Hundred -- Buyers Are Listed

Sales were swift, prices were good and all concerned with the 1965 Eastland County Live-Stock Show and sale declare "success" on every count. Sale of the champion stock as reported by the Eastland

Sam Beggs of Eastland FFA Buyer, Arrington Hamner Funeral Home at 46 cents CWT, for \$386.40 total.  
Champion fine wool sheep—Charles Marshall of Eastland 4-H Buyer, five Eastland County banks at 60 cents CWT for \$60. total.

Champion fine wool cross—Ivy Ferguson, Cisco 4-H Buyer, five county banks at 60 cents CWT for \$60.  
Champion medium wool—Susanne Harbin, Eastland 4-H Buyer Arrington Hamner Funeral Home at 65 cents CWT for \$65.

Champion Southdown—Frank Claborn of Eastland 4H Buyer, five county banks at 60 cents CWT for \$60.

Grand champion hog—Bill Cozart of Cisco FFA Buyer, five banks at 50 cents CWT for \$105.

Reserve Champion hog—Terry Geye of Rising Star FFA Buyer five banks at 40 cents CWT for \$80.

Swift Packing Co. was buyer all stock, with these local county merchants and firms assisting:

Eastland—Arrington Hamner Funeral Home, Chamber of Commerce, Hood King Motor Co., Borden's, Obie's Service Station, Lone Star Gas Co., Goodyear Tire Co., Eastland Jaycees, Coats Furniture, McCoy Grocery, Eastland National Bank, Barton Tire and Oil Co., Higginbotham-Bartlett Lumber Co., Eastland Auto Parts, Eastland County Farm Bureau, Southern TV, Crowell Lumber Co., Victor Cornelius, Safeway Grocery, Texas Electric Service Co., Eastland Grain & Seed, Worth Food Mart, Jim Horton Tire Co., Bill Hoffman and Perkins Imp. Co.

Ranger—Texas Electric Service Co., Commercial State Bank, Ratliff Feed, H. G. Adams Grocery, Farley Farm & Ranch, Morris Newnam Lockyer, Sarco, Nantz - Robinson, Greer Boot and Western Shop, Swaney Pharmacy, C. P. Cloud and Billy Rippey, Ranger Clinic, Lone Star Gas Co., Southern TV, Arnett-Texaco, City Plumbing Co., Montgomery Ward, J. C. Penney Co., Ranger Auction, First Federal Loan Association and Anderson Chevrolet.

Cisco—Southern TV, Austin Furniture Co., Gorr Ins. Co., Farm & Ranch Supply, West Texas Utilities, Graham Motor Co., Rutherford Motor Co., First National Bank, Lone Star Gas Co., Reynolds Drilling Co., Western Auto, Cisco Chamber of Commerce, Rust Funeral Home, Reynolds Window Co., Thornton Feed Co., Dean Drug, Man's Store and Norvell & Miller Grocery.

Gorman—Jay Grocery, Texas Electric Service Co., Southwestern Peanut Grower's Association, Henderson Variety, First National Bank, Kellogg Plumbing Co., Wright Brothers, German Peanut Mill, Frossard's Dept. Store, Higginbotham Bros. and Mehaffey Drug.  
Rising Star—Rising Star Chamber of Commerce and First State Bank.

## Stock Show

(Continued from Page One)  
Fine wool, medium wool cross—Ivy Ferguson, Cisco, 1; Charles Marshall, Eastland, 2; Larry Robertson, Morton Valley, 3.

Champion lamb—Ivy Ferguson, Cisco.

Reserve champion lamb—Charles Marshall, Eastland.  
Medium wool—Susan Harbin, Eastland, 1; Britt Ferguson, Cisco, 2; Frank Claborn, Eastland, 3.

Champion lamb—Susan Harbin, Eastland.

Reserve champion lamb—Britt Ferguson, Cisco.

Southdown—Frank Claborn, Eastland, 1; Scott Miller, Morton Valley, 2; Larry Griffen, Morton Valley, 3.

Open Beef Show—

**Herefords**  
Bulls 12 to 18 months—Gary Fambro, Breckenridge, 1; Shirley Jackson, Ranger, 2.

Bulls 18 to 24 months—Robert Lee Jackson, Ranger.

Heifers 12 to 18 months, Robert Lee Jackson, Ranger, 1; Shirley Jackson, Ranger, 2.

Cows two years and up—Robert Lee Jackson, Ranger.

Champion Hereford bull—Gary Fambro, Breckenridge.

Reserve champion bull—Joe Jackson, Ranger.

Champion Hereford female—Shirley Jackson, Ranger.

Reserve champion Hereford female—Robert Lee Jackson, Ranger.

Overall champion beef female—Shirley Jackson, Ranger.

Reserve overall champion beef female—Dick Rooney, Breckenridge.

**Angus**  
Heifer 12 to 18 months—Dick Rooney, Breckenridge.

**Junior Beef Cattle Show**

**Herefords**  
Bulls six months to one year—Phillip Harrison, Eastland, 1; Larry Don Williamson, Ranger, 2.

Bulls 12 to 18 months—Billy Taylor, Cisco.

Heifer calves six months to one year—Jerry Williamson, Ranger.

Heifers, 13 months to two years—Richard Treece, Ranger.

Champion Hereford bull—Phillip Harrison, Eastland.

Reserve champion Hereford bull—Billy Taylor, Cisco.

Champion Hereford female—Jerry Williamson, Ranger.

Reserve champion Hereford female—Richard Treece, Ranger.

**Angus**  
Bulls six months to one year—Bobby Williams, Gorman.

Heifer calves, six months to one year—Barbara Williams, Gorman, 1; Sara Wright, Gorman, 2; Barbara Williams, Gorman, 3.

Heifers 12 to 18 months—Carter Hounsel, Rising Star, 1; Travis Ford, Rising Star,

2; Jimmy Rutherford, Rising Star, 3.

Overall grand champion bull of junior beef show, any breed—Phillip Harrison, Eastland, with a Hereford.

Reserve grand champion bull—Billy Taylor, Cisco, with a Hereford.

Overall grand champion female, any breed, Junior Beef Show—Carter Hounsel, Rising Star, with an Angus.

Reserve grand champion female—Travis Ford, with an Angus.

**JUNIOR SHEEP SHOW FINE WOOL**

Class No. 1 (2 tooth and under ewes.) Bill Farnsworth, Cisco, 1st place. Bill Farnsworth, Cisco, 2nd place. Mike Farnsworth, Cisco, 3rd place.

Class No. 2 (4 tooth and over ewes.) Larry Early,

Eastland, 1st place. (No other entry.)

Class No. 5—Champion Ewe, Bill Farnsworth, Cisco.

Class No. 6—Reserve champion Ewe, Bill Farnsworth, Cisco.

Class No. 3 (2 tooth and under rams) Bill Farnsworth, Cisco, 1st place. Buster Boyd, Cisco, 2nd place. Freddie Thomas, 3rd place.

Class No. 4 (4 tooth and over rams) Phillip Harrison, Eastland, 1st place. (No other entry.)

Class No. 7—Champion ram, Phillip Harrison, Eastland.

Class No. 8—Reserve champion, Bill Farnsworth, Cisco.

**ALL OTHER BREEDS**

Class No. 9 (2 tooth and under ewes.) Ivy Ferguson, Cisco, 1st place. Bobby Lee, Cisco,

2nd place. Ivy Ferguson, Cisco, 3rd place.

Class No. 10 (4 tooth and over ewes.) Sharon Harbin, Eastland, 1st place. Frank Claborn, Eastland, 2nd place. Frank Claborn, Eastland, 3rd place.

Class No. 13—Champion ewe, Ivy Ferguson, Cisco.

Class No. 14—Reserve champion ewe, Sharon Harbin, Eastland.

Class No. 11 (2 tooth and under rams) Frank Claborn, Eastland, 1st place. Ross Honea, Cisco, 2nd place. Ivy Ferguson, Cisco, 3rd place.

Class Nos. 12, 15 and 16 incomplete.

Class No. 12 (2 tooth and over ewes.) Frank Claborn, Eastland, 1st place. Scott Miller, Cisco, 2nd place. Class No. 5, Champion, Class No. 6—born, Reserve Class No. 4 (4-tooth rams) Frank Claborn, Eastland, 1st place. Kathy Boyd, 2nd serve champion.

Class No. 2 (4 over ewe) Frank Claborn, Eastland, 1st place. Scott Miller, Cisco, 2nd place. Class No. 5, Champion, Class No. 6—born, Reserve Class No. 4 (4-tooth rams) Frank Claborn, Eastland, 1st place. Kathy Boyd, 2nd serve champion.

Class No. 13—Champion ewe, Ivy Ferguson, Cisco.

Class No. 14—Reserve champion ewe, Sharon Harbin, Eastland.

Class No. 11 (2 tooth and under rams) Frank Claborn, Eastland, 1st place. Ross Honea, Cisco, 2nd place. Ivy Ferguson, Cisco, 3rd place.

Class Nos. 12, 15 and 16 incomplete.

**SOUTHDOWN**

Class No. 1 (2-tooth and under ewe) Frank Claborn, Eastland, 1st place. Frank Claborn, Eastland, 2nd place.

Class No. 2 (4 over ewe) Frank Claborn, Eastland, 1st place. Scott Miller, Cisco, 2nd place. Class No. 5, Champion, Class No. 6—born, Reserve Class No. 4 (4-tooth rams) Frank Claborn, Eastland, 1st place. Kathy Boyd, 2nd serve champion.

Class No. 13—Champion ewe, Ivy Ferguson, Cisco.

Class No. 14—Reserve champion ewe, Sharon Harbin, Eastland.

Class No. 11 (2 tooth and under rams) Frank Claborn, Eastland, 1st place. Ross Honea, Cisco, 2nd place. Ivy Ferguson, Cisco, 3rd place.

Class Nos. 12, 15 and 16 incomplete.

**SOUTHDOWN**

Class No. 1 (2-tooth and under ewe) Frank Claborn, Eastland, 1st place. Frank Claborn, Eastland, 2nd place.

Class No. 2 (4 over ewe) Frank Claborn, Eastland, 1st place. Scott Miller, Cisco, 2nd place. Class No. 5, Champion, Class No. 6—born, Reserve Class No. 4 (4-tooth rams) Frank Claborn, Eastland, 1st place. Kathy Boyd, 2nd serve champion.

Class No. 13—Champion ewe, Ivy Ferguson, Cisco.

Class No. 14—Reserve champion ewe, Sharon Harbin, Eastland.

Class No. 11 (2 tooth and under rams) Frank Claborn, Eastland, 1st place. Ross Honea, Cisco, 2nd place. Ivy Ferguson, Cisco, 3rd place.

Class Nos. 12, 15 and 16 incomplete.

**SOUTHDOWN**

Class No. 1 (2-tooth and under ewe) Frank Claborn, Eastland, 1st place. Frank Claborn, Eastland, 2nd place.

Class No. 2 (4 over ewe) Frank Claborn, Eastland, 1st place. Scott Miller, Cisco, 2nd place. Class No. 5, Champion, Class No. 6—born, Reserve Class No. 4 (4-tooth rams) Frank Claborn, Eastland, 1st place. Kathy Boyd, 2nd serve champion.

Class No. 13—Champion ewe, Ivy Ferguson, Cisco.

Class No. 14—Reserve champion ewe, Sharon Harbin, Eastland.

Class No. 11 (2 tooth and under rams) Frank Claborn, Eastland, 1st place. Ross Honea, Cisco, 2nd place. Ivy Ferguson, Cisco, 3rd place.

Class Nos. 12, 15 and 16 incomplete.

**SOUTHDOWN**

Class No. 1 (2-tooth and under ewe) Frank Claborn, Eastland, 1st place. Frank Claborn, Eastland, 2nd place.

Class No. 2 (4 over ewe) Frank Claborn, Eastland, 1st place. Scott Miller, Cisco, 2nd place. Class No. 5, Champion, Class No. 6—born, Reserve Class No. 4 (4-tooth rams) Frank Claborn, Eastland, 1st place. Kathy Boyd, 2nd serve champion.

Class No. 13—Champion ewe, Ivy Ferguson, Cisco.

Class No. 14—Reserve champion ewe, Sharon Harbin, Eastland.

Class No. 11 (2 tooth and under rams) Frank Claborn, Eastland, 1st place. Ross Honea, Cisco, 2nd place. Ivy Ferguson, Cisco, 3rd place.

Class Nos. 12, 15 and 16 incomplete.

**SOUTHDOWN**

Class No. 1 (2-tooth and under ewe) Frank Claborn, Eastland, 1st place. Frank Claborn, Eastland, 2nd place.

Class No. 2 (4 over ewe) Frank Claborn, Eastland, 1st place. Scott Miller, Cisco, 2nd place. Class No. 5, Champion, Class No. 6—born, Reserve Class No. 4 (4-tooth rams) Frank Claborn, Eastland, 1st place. Kathy Boyd, 2nd serve champion.

Class No. 13—Champion ewe, Ivy Ferguson, Cisco.

Class No. 14—Reserve champion ewe, Sharon Harbin, Eastland.

Class No. 11 (2 tooth and under rams) Frank Claborn, Eastland, 1st place. Ross Honea, Cisco, 2nd place. Ivy Ferguson, Cisco, 3rd place.

Class Nos. 12, 15 and 16 incomplete.

**SOUTHDOWN**

Class No. 1 (2-tooth and under ewe) Frank Claborn, Eastland, 1st place. Frank Claborn, Eastland, 2nd place.

Class No. 2 (4 over ewe) Frank Claborn, Eastland, 1st place. Scott Miller, Cisco, 2nd place. Class No. 5, Champion, Class No. 6—born, Reserve Class No. 4 (4-tooth rams) Frank Claborn, Eastland, 1st place. Kathy Boyd, 2nd serve champion.

Class No. 13—Champion ewe, Ivy Ferguson, Cisco.

Class No. 14—Reserve champion ewe, Sharon Harbin, Eastland.

Class No. 11 (2 tooth and under rams) Frank Claborn, Eastland, 1st place. Ross Honea, Cisco, 2nd place. Ivy Ferguson, Cisco, 3rd place.

Class Nos. 12, 15 and 16 incomplete.

**SOUTHDOWN**

Class No. 1 (2-tooth and under ewe) Frank Claborn, Eastland, 1st place. Frank Claborn, Eastland, 2nd place.

Class No. 2 (4 over ewe) Frank Claborn, Eastland, 1st place. Scott Miller, Cisco, 2nd place. Class No. 5, Champion, Class No. 6—born, Reserve Class No. 4 (4-tooth rams) Frank Claborn, Eastland, 1st place. Kathy Boyd, 2nd serve champion.

Class No. 13—Champion ewe, Ivy Ferguson, Cisco.

Class No. 14—Reserve champion ewe, Sharon Harbin, Eastland.

Class No. 11 (2 tooth and under rams) Frank Claborn, Eastland, 1st place. Ross Honea, Cisco, 2nd place. Ivy Ferguson, Cisco, 3rd place.

Class Nos. 12, 15 and 16 incomplete.

**SOUTHDOWN**

Class No. 1 (2-tooth and under ewe) Frank Claborn, Eastland, 1st place. Frank Claborn, Eastland, 2nd place.

Class No. 2 (4 over ewe) Frank Claborn, Eastland, 1st place. Scott Miller, Cisco, 2nd place. Class No. 5, Champion, Class No. 6—born, Reserve Class No. 4 (4-tooth rams) Frank Claborn, Eastland, 1st place. Kathy Boyd, 2nd serve champion.

Class No. 13—Champion ewe, Ivy Ferguson, Cisco.

Class No. 14—Reserve champion ewe, Sharon Harbin, Eastland.

Class No. 11 (2 tooth and under rams) Frank Claborn, Eastland, 1st place. Ross Honea, Cisco, 2nd place. Ivy Ferguson, Cisco, 3rd place.

Class Nos. 12, 15 and 16 incomplete.

**SOUTHDOWN**

Class No. 1 (2-tooth and under ewe) Frank Claborn, Eastland, 1st place. Frank Claborn, Eastland, 2nd place.

Class No. 2 (4 over ewe) Frank Claborn, Eastland, 1st place. Scott Miller, Cisco, 2nd place. Class No. 5, Champion, Class No. 6—born, Reserve Class No. 4 (4-tooth rams) Frank Claborn, Eastland, 1st place. Kathy Boyd, 2nd serve champion.

Class No. 13—Champion ewe, Ivy Ferguson, Cisco.

Class No. 14—Reserve champion ewe, Sharon Harbin, Eastland.

Class No. 11 (2 tooth and under rams) Frank Claborn, Eastland, 1st place. Ross Honea, Cisco, 2nd place. Ivy Ferguson, Cisco, 3rd place.

Class Nos. 12, 15 and 16 incomplete.

**SOUTHDOWN**

Class No. 1 (2-tooth and under ewe) Frank Claborn, Eastland, 1st place. Frank Claborn, Eastland, 2nd place.

Class No. 2 (4 over ewe) Frank Claborn, Eastland, 1st place. Scott Miller, Cisco, 2nd place. Class No. 5, Champion, Class No. 6—born, Reserve Class No. 4 (4-tooth rams) Frank Claborn, Eastland, 1st place. Kathy Boyd, 2nd serve champion.

**Monuments**  
WESTERFORD PHONE LY 4776

IF WE MAY ASSIST YOU, CALL US COLLECT OR MAIL THIS AD

NAME \_\_\_\_\_ PHONE \_\_\_\_\_

ADDRESS \_\_\_\_\_ CITY \_\_\_\_\_

SPECIAL ENROLLMENT FOR  
**SENIOR CITIZENS**  
NEW MEDICAL-CARE PLAN  
WILL END MARCH 27, 1965

1. Hospital Room Up to \$20 per day	<b>POLICY FORM</b>	<b>RATE</b>
2. Surgery Up to \$1100	C 55 (No Age Limit)	\$1.46 per Mo.
3. Some Misc. Expenses No Limit	H A22 (Age Limit 95)	\$3.67 per Mo.
4. Doctor Calls Up to \$6.00 per visit	HA 33 (Age Limit 95)	\$3.35 per Mo.
5. Accidental Death Benefit \$1,000	HA 44 (Age Limit 95)	\$4.76 per Mo.
6. Nurse Benefit Up to \$600		

1/12 of Annual Premium — Paid by the Year

Family Group for Those 65 and Under Available at Even Lower Rates

The Plans Underwritten by  
**INTERNATIONAL AMERICAN LIFE INS. CO.**  
Box 13091 Fort Worth, Texas

No. Obligation — Cut Out Coupon and Mail Today to:

International American Life Insurance Co.  
Post Office Box 13091  
Fort Worth, Texas 76118

Your Present Age \_\_\_\_\_ Number in Family \_\_\_\_\_ Please see that I receive complete free information about the Medical Care Plan I read about in our home newspaper.

Name \_\_\_\_\_  
Address \_\_\_\_\_  
City \_\_\_\_\_ Occupation \_\_\_\_\_

**IMPORTANT FEATURES**

1. No Age Limit
2. No Medical Exam
3. No Waiting Period on C 55
4. Life Time Protection
5. No Limit on Number of Times You Can Collect on Policy
6. World-Wide Coverage
7. Pays in Addition to Other Insurance

BE FULLY COVERED  
HOSPITAL BILLS HAVE GONE UP!

This is an insurance program, made up of more than one policy. All or any part of the program may be obtained.

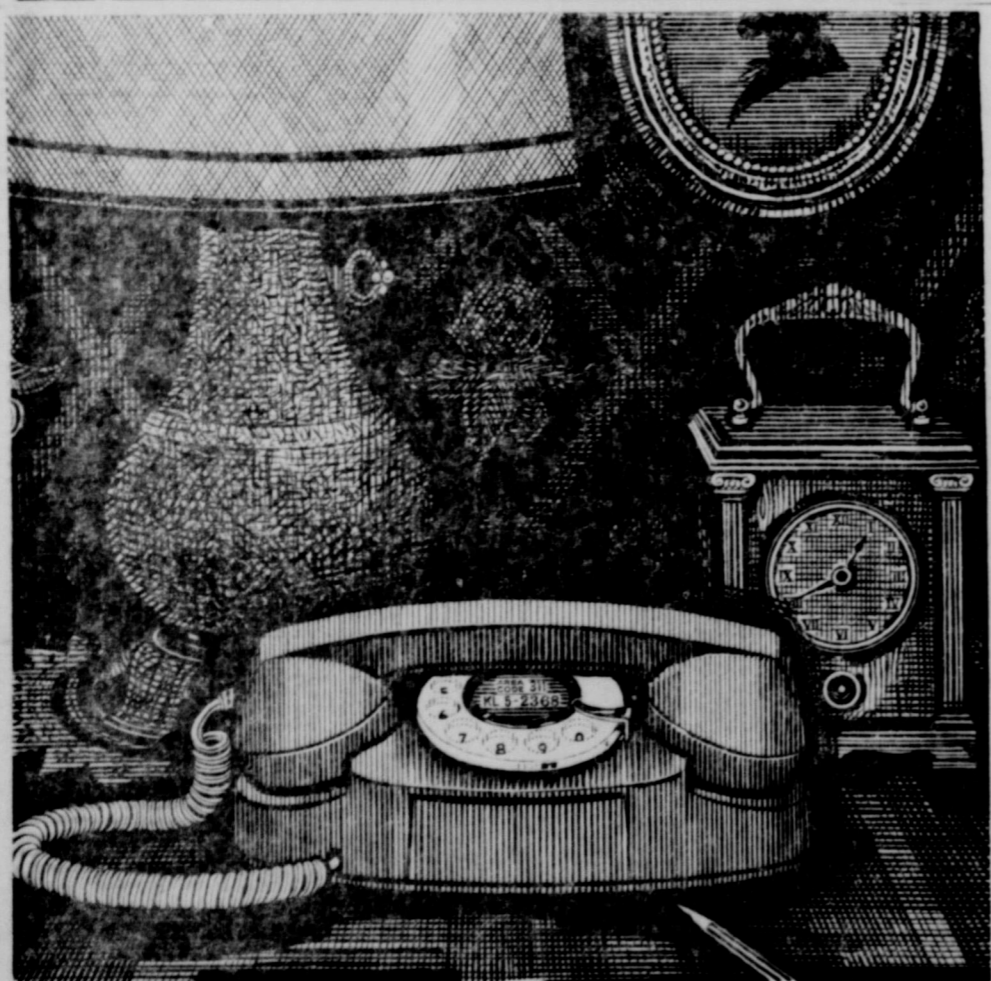

**practical**

and compact, a Princess® telephone fits easily and gracefully anywhere in the home. Its night-light dial glows in the dark to help you find the phone safely, quickly. When you lift the receiver the dial lights up brightly to make dialing easy. Comes in smart decorator colors, too. Practical and beautiful.

**SOUTHWESTERN BELL**

JOIN THE THOUSANDS SWITCHING TO WARDS

**MONTGOMERY WARD**

**BARGAIN CARNIVAL SALE**  
STARTS THURSDAY MARCH 18

in Ranger Use Ward's Convenient "CHARGE ALL" Plan

**STEEL SHELVING**  
OFF! FOR HOME, SHOP, GARAGE  
Solves storage problems... convert any area to shelf space. 4 shelves...adjust to fit load. Black enamel finish, rigid construction. Large 5-foot x 30" x 12" size.  
**\$5.99** Each Regularly 7.99

**WARDS SIGNATURE WASHER**  
1-SPEED, 2 CYCLES — FAMILY-SIZE CAPACITY  
1 speed, 2 cycles for regular lar wash and delicate fabrics 2 wash and rinse temperatures offer all-fabric care Safety spin lid stops spinning action when raised Complete front servicing, heavy-duty motor and transmission  
**\$15.99**

**SPECIAL!**  
**LIGHT BULBS**  
60 and 100 Watt  
**6 for \$1.00**

5-PC. DINETTE, naugahyde chairs, 42-inch round table, reg. 129.95 **\$99**

2-PC. LIVING ROOM SUITE, brown frieze, foam cushion, nylon cover, reg. 179.95 **\$139**

2-PC. LIVING ROOM SUITE, true Colonial tweed, wing back, reversible, zippered foam cushion. Lifetime guarantee construction. Reg. 439.90 **\$389**

WINGBACK SOFA, tan Early American tweed, foam cushions, reg. 139.95 (1 only!) **\$119**

**NEW VIBRA-BEAT**  
WARDS SIGNATURE VACUUM CLEANER  
• Beats, sweeps, cleans— gets deep-down carpet dirt  
• Powerful—over 1 1/2 HP motor with dual-stage fans  
• Disposable dust bags, tool caddy, attachments  
**\$44**

**PAINT CLEARANCE!**  
ASSORTED COLORS  
**SUPER LATEX**  
Gal. 2.99 Qt. 99¢  
**SATIN ENAMEL**  
Qt. 1.79

180-AMP. ARC WELDER, on sale for **\$95.00**

MATTRESS or BOX SPRING, 312 coil innerspring, full size, each **\$34.88**

**ECONOMY TILLING**  
3-HP GARDEN MARK ROTARY TILLER  
Big in features, low in price! Tills 26-inch swath with real sod-busting power! Features steel bolo tines, patented rear-wheel swivel, "Easy-Spin" starting action.  
**\$99**

Monday, March, Desc... Ray Hend... spent Sun... with Mr. a... ere has been... since Chris... ance at sch... normal.

RECENT GR... Visiting recent... home of Mr. and... Cogburn were the... Pauline Cogburn... and their son, Ben... of Handford, Calif.

Chi... S.D.A. In... hort R... ork R... quick S... ranks... anner... Ma... Pe... De... Ch... Ba... S... All D... free:... luffy... Na... jacob... seas... quality F... Str... plenty... ns, Pres... red... vocal... rocc... spar... Sa... very the... sents... all the c... from not... Do...



# Desdemona News

Ray Hendricks of Rosspent Sunday of last week with Mr. and Mrs. John Gorman hospital for several days is home again and is doing very well.

Mr. Jim Grimshaw who has been a patient in the Gorman hospital for several days is home again and is doing very well.

Attendance at the different churches here is on the increase now.

There has been lots of sickness since Christmas and attendance at school has been normal.

Little Derrell Blankenship spent the past weekend here with his parents, Mr. and Mrs. Bryant Blankenship. Derrell is a student in the state school at Mexia.

Mrs. Nona Grimshaw is a flu patient in the Gorman Hospital and has been there since Saturday.

Mr. and Mrs. H. T. Lane were in Eastland last week at the home of their daughter, Mr. and Mrs. Minton Hanna, to celebrate his birthday.

Mrs. Nora Walls spent the weekend in Stephenville with her children and will be moving to Stephenville soon. She has purchased a home there.

Mrs. Lunelle Maupin of Denton was home with her parents, Mr. and Mrs. John Allen, and Jo for the past weekend.

Mrs. W. H. Davis returned home Sunday after a visit in Fort Worth with her daughter, Mrs. Aaron Henslee, who underwent surgery in the Harris Hospital Thursday of last week. She underwent the operation fairly well. Her many friends wish her a speedy recovery.

Morris Ray and Linda Greenhaw, students at Texas State in Denton, spent last weekend here with their parents, Mr. and Mrs. Bill Greenhaw.

Mr. and Mrs. Earl Wayne Whitlock and children of Olden spent the weekend here with his mother, Georgie Whitlock.

Mrs. Verda Lane has been a house patient at her home with the flu.

For those of you who wish to send cards to Mrs. Aaron Henslee, her address is Room 712, Harris Hospital, Fort Worth.

Mr. and Mrs. Stanley Powers and children of Texas City visited their parents, Mr. and Mrs. Sam Powers, over the weekend and attended services at the First Baptist Church Sunday morning.

Mrs. Annie Koonce is in a rest home in De Leon.

Mr. and Mrs. Blackie Foreman of Fort Worth and Mrs. James Riggs, also of Fort Worth, were here last weekend to visit the Ferrel Lewis family and Mrs. Ethel Riggs.

Conference games will be played here. Strawn, here Tuesday night at 7 p.m.; Lingleville, here Friday night. Concession stand sponsored by P.T.F. with coffee, hot cocoa sandwiches and fried pies—come and back your team!

What Every Good Cook Should Know About

# SAFEWAY BEEF CHUCK ROASTS

1. Always U.S.D.A. Choice Grade
2. Always Aged for tenderness
3. Always Trimmed for Maximum Value and Minimum Waste



## Chicken Hens

U.S.D.A. Inspected. Grade A. 3 1/2 to 6 Lb. Average—Lb.

39¢

## BLADE.

U.S.D.A. Choice Grade Heavy Beef. Trimmed before weighing leaving you the good eating part.

35¢

## Short Ribs

U.S.D.A. Choice Grade Heavy Beef—Lb. 29¢

Pork Roast Boston Butt—Lb. 39¢

Quick Steaks Manor House Veal or Pork—Lb. 69¢

Frank's Sterling—1-Lb. Pkg. 45¢

Canned Ham Hormel 4 Lb. \$3.39

**Silver Salmon**

Half or Whole—Lb. 79¢ } Sliced—Lb. 89¢

Sliced Pork Loin 59¢

Ground Chuck 69¢

Seven Bone Roast U.S.D.A. Choice Grade Heavy Beef—Lb. 39¢

Arm Roast U.S.D.A. Choice Grade Heavy Beef—Lb. 49¢

Chuck Steak U.S.D.A. Choice Grade Heavy Beef—Lb. 59¢

Rath's Bacon 55¢

Blackhawk Sliced. Serve with Breakfast Gams Eggs—1-Lb. Pkg.

## Maryland Club

Coffee. All Grinds. (Edwards, 2-Lb. Can \$1.43) 2 Lb. \$1.68

## Peaches

Highway. Yellow Cling. Sliced or Halves—No. 2 1/2 Can 4 for \$1.00

## Velkay Shortening

Baking Aid Buy. 3 Lb. 59¢

## Detergent

White Magic. (10¢ off label) Giant Box [King Size (15¢ off label)—89¢] 49¢

## Chunk Tuna

Breast-of-Chicken. Light Meat—6 1/2-oz. Can 3 for 89¢

## Baby Food

Gerbers. Strained Fruits and Vegetables—4 1/2-oz. Jar 6 for 59¢

## SAFEWAY VALUES

All Detergent Giant Box 75¢

Freeze Detergent—Giant Box (10¢ off label) 71¢

Fluffy All Detergent, Extra. 3 Lb. Box 79¢

Margarine Kraft Miracle Corn Oil. 1-Lb. Ctn. 39¢

Biscuits Ballard or Pillsbury Sweet Milk or Buttermilk—8-oz. Can 3 for 29¢

Gelatin Lucerne. Strawberry-Pineapple. (New at Safeway)—8-oz. Ctn. 39¢

Pinwheel Cookies Nabisco. Chocolate. 12 1/2-oz. Bag 49¢

Honey Jumbles Sunshine Seed Cookies. 15-oz. Pkg. 49¢

RUSHED TO SAFEWAY!

## Watermelons

Blackcock. Red-Ripe... Thumpin' Good! First of the season at Safeway... Your headquarters for Top Quality Fresh produce the year around. Whole—Each 89¢

## Strawberries

Plenty at this low, low, price for Sundae, Pies, Pan Cakes and for just plain munching—Pint Cups. 3 for \$1

## Red Potatoes

Wonderful served with Kentucky Wonders. 8 Lb. Bag 69¢

Peas Fuenta—Each 25¢

Peas Fuenta—Each 25¢

Peas Fuenta—Each 25¢

Peas Fuenta—Each 25¢

Peas Fuenta—Each 25¢

Peas Fuenta—Each 25¢

Peas Fuenta—Each 25¢

Peas Fuenta—Each 25¢

Peas Fuenta—Each 25¢

Peas Fuenta—Each 25¢

Peas Fuenta—Each 25¢

Peas Fuenta—Each 25¢

Yellow Onions —Each 3 Lb. Bag 25¢

Michigan Peat Perfect for your soil. 100 Lb. \$1.76

Spring Holland Bulbs Assorted. 59¢

## Safeway Guarantee

Every item at Safeway is sold on Money-back Guarantee. This means the full purchase price will be cheerfully refunded on any item that does not give you complete satisfaction.

Shop with Confidence at Safeway

This Coupon Worth 100 Free Gold Bond Stamps

Plus your regularly earned Gold Bond Stamps with the purchase of

Any Half or Whole SMOKED HAM

Coupon Expires March 20, 1965.

This Coupon Worth 25 Free Gold Bond Stamps

Plus your regularly earned Gold Bond Stamps with the purchase of

4-Lb. Bag WINESAP APPLES

Coupon Expires March 20, 1965.

This Coupon Worth 50 Free Gold Bond Stamps

Plus your regularly earned Gold Bond Stamps with the purchase of

Family Size GLEEM TOOTH PASTE

Coupon Expires March 20, 1965.

This Coupon Worth 100 Free Gold Bond Stamps

Plus your regularly earned Gold Bond Stamps with the purchase of

1 1/2-oz. Bottle PRELL SHAMPOO

Coupon Expires March 20, 1965.

This Coupon Worth 150 Free Gold Bond Stamps

Plus your regularly earned Gold Bond Stamps with the purchase of

1.5-oz. Bottle Secret Roll-On DEODORANT

Coupon Expires March 20, 1965.



Mince Pie or Pumpkin. Bel-air—24-oz. Pkg. 29¢

Meat Pies Manor House. Beef, Turkey or Chicken 8-oz. Pkg. 5 for \$1

Orange Drink Birdseye Awake. (4¢ off label) 7-oz. Can 35¢

BAKERY FRESH

Ballerina Bread 19¢

Sty-lark. With Protein Added. (Regular 25¢ Loaf) 1-Lb. Loaf

Club Rolls Sty-lark. 6-Ct. (Regular 25¢ Loaf)—12-oz. Pkg. 21¢

Hot Cross Buns Mrs. Wright's. 8-Ct.—12-oz. Pkg. 29¢

Rinso Blue Detergent (10¢ off label) —Giant Box 69¢

Silver Dust Blue Detergent. Giant Box (10¢ off label) 71¢

Surf Detergent (15¢ off label) Giant Box 64¢

Liquid Wisk Detergent—32-oz. Can 75¢

Liquid All Cold Water Detergent. (10¢ off label) 32-oz. Plastic Bottle 73¢

## Instant Rice

Town House—24-oz. Pkg. 59¢

## Vienna Sausage

Libby. A Pleasant Meal Addition. No. 1/2 Can 5 for \$1

## Jell-Well Gelatin

Dessert. Assorted Flavors. (Limit 6)—3-oz. Pkg. 6¢

## MORE GOOD BUYS

Grapefruit Juice Town House. Sweetened Pink. 46-oz. Can 4 for \$1

Salads Lucerne. Coleslaw, Carrot and Raisin, Potato—1-Lb. Ctn. 33¢

Margarine Kraft Miracle Whipped. 1-Lb. Ctn. 35¢

Biscuits Mrs. Wright's. Sweet or Buttermilk—8-oz. Can 6 for 39¢

Sandwich Bags Zee. Perfect for lunches. 30-Ct. Box 10¢

Star-kist Tuna Chunt Light Meat. 6 1/2-oz. Can 3 for \$1.00

## FROZEN FOOD BUYS

Ice Milk 49¢

Lucerne Vanilla or Triple Treat—1/2-Gal. Ctn.

Orange Juice Bel-air. 12-oz. Can 3 for \$1

Cut Corn Bel-air. Whole Kernel. 2 Lb. Pkg. 55¢

Fish Puffs Gorton (New at Safeway). 8-oz. Pkg. 49¢

## SAFEWAY SAVINGS

Pepto-Bismol 85¢

Designed for the Whole Family—8-oz. Bottle

Easter Egg Kit Past. Color Cut Outs. (Large 29¢) 19¢

Artificial Flowers Spring Assortments. Each 9¢

Lux Liquid Detergent (10¢ off label). 22-oz. Plastic Bottle 57¢

Detergent Swan Liquid. 12-oz. Plastic Bottle (10¢ off label) 57¢

Lifebouy Toilet Soap. White, Coral, or Pine—Bath Size 2 for 39¢

Toilet Soap Lux. White and Assorted colors—Bath Size 2 for 33¢

Tea Bags Tenderleaf (7¢ off label). 48-Ct. Box 60¢

Rich and Flavorful

Buttermilk

Lucerne.

1/2-Gal. Ctn. 39¢

Prices and Coupons Effective Thurs., Fri. and Sat., March 18, 19 and 20 in Eastland

We Reserve the Right to Limit Quantities. No Sales to Dealers.



# SAFEWAY

# It Costs Money To Run A City

The City of Eastland spent \$21,731.25 during February, according to a financial report presented to the City Commission at their regular meeting Monday night. Total represents expenditures of \$14,218.29 from the general fund and \$7,513.05 from the water and sewer fund.

Breakdown of expenses is as follows:

**GENERAL FUND  
DETAIL OF EXPENDITURES  
February 28, 1965**

Variable group: Meat inspection expense, \$72.50; Debt Service transfers 373.16; Total: \$445.66.

Salary group: City manager 287.50; Clerical 262.50; Fire 613.43; Street 1,341.50; Police 1,330.50; Cemetery 454.00; Sanitation 636.00; Employee benefits 588.16; Fire Marshal 10.00; Total: \$5,723.59.

Semi-fixed group: Gasoline & oil 529.80; Materials & supplies 70.93; Postage & freight 11.22; Stationery, printing &

supplies 160.21; Chamber of Commerce 150.00; Parking meter expense 1.84; Janitor supplies 16.60; Travel 4.37; Auditing, legal & accounting 221.87; Uniform replacements 7.56; Cleaning uniforms 26.95; Lakeside Country Club 9.23; American Legion 2.47; Registration of B/D certs. 18.00; Grave openings 116.50; Advertising 10.00; Eastland Vol. Fire Department 30.00; Fixed Assets Acquired 5,685.40; Miscellaneous expense 2.50; Total: \$7,075.45.

Fixed group: Utilities \$794.20; Repairs to building 2.00; Equipment repair 150.95; Rental on street lights 14.35; Checking street lights 12.00; Total: \$973.50.

**TOTAL EXPENDITURES:  
\$14,218.29**

Shop Eastland First!

**City of Eastland, Texas  
WATER AND SEWER FUND  
DETAIL OF OPERATING  
EXPENDITURES  
February 28, 1965**

Variable group: Water purchased \$4,771.76.

Salary group: City Manager 267.50; Clerical 235.00; Other 622.00; Employee benefits 172.12; Total: \$1,516.62.

Semi-Fixed group: Gasoline and oil 147.25; Materials and supplies 5.82; Postage and freight 7.77; Stationery, printing and supplies 39.20; Travel 5.37; Auditing, legal and accounting 221.88; Advertising 10.00; Consumer deposits 201.98; Notes payable 122.90; Due to other funds 116.50; Total: \$878.67.

Fixed group: Utilities 110.45; System maintenance 175.47; Equipment repair 60.08; Total: \$346.00.

**TOTAL OPERATING EXPENDITURES: \$7,513.05**

## DeLeon Chapter Homemakers' Schedule Is Busy

The De Leon Chapter of the Young Homemakers of Texas has been asked to model at a style show for the Shakespear Club at Smith's store on March 31.

The chapter met March 8 in the Home Economics Building. A local nurseryman, Jim Womack, presented a program on planting and caring for trees, shrubs and roses.

A "42" Social was held for the young homemakers and young farmers Feb. 19 at the Agriculture Building.

The chapter has collected enough money from local merchants to buy the Home-making Department a silver coffee service for open house

day. Members of the club also sold Stanley Products to purchase a coffee pot for the department and will serve as hostesses at the open house.

At this meeting it was decided to sponsor a foods contest the last of May and give ribbons as prizes; also, a field day was planned for July 19.

After the meeting adjourned, refreshments were served by La Joyce Womack and Margaret Perry.

SHOP EASTLAND FIRST!

### Say It with Flowers

Flower and Gift Shop  
200 N. Green  
Mrs. Ita R. Parrish  
MA 9-1101 — All Hours  
Florafax Delivery Service

EASTLAND TELEGRAM  
Page Two  
Thursday, March 11, 1965

**Pre-Spring SPECIALS**

**WHEEL ALIGNMENT & BALANCING**

**MOTOR TUNE-UPS**

**COMPLETE BRAKE SERVICE**

**VIC'S**

**AUTO REPAIR**

306 W. Main — MA 9-2111

**LAND FOR SALE**

160 acres six miles north of Cisco, pecan orchard, small spring fed tank, 20 miles north of State Highway, 27ery person w level rolling grassland.

607 acres north of Enridge Highway. Good improvement.

Macdonald & Abilene — 120 M. Phone 915 ORchard

## Exciting New Hairdo's for 1965



Here are the styles to glamourize you in the year ahead!

**THE NEW MODIFIED BOUFFANT LOOK**

A softer, more feminine look, in keeping with the new gentlewoman fashions. Gone is the hard, severe coiffure of 1964... here is the graceful look of 1965.

### Alma's Beauty Parlor

211 W. Main — Ph. MA 9-1151

**Browns Sanatorium and Chiropractic Clinic**  
Office Hours 8 to 6  
Cisco, Texas

**FAMILY SECURITY**

- Life
- Retirement
- Educational
- Hospitalization
- Accident
- Sickness
- Mortgage

CALL ME ABOUT IT TODAY!

**Southland Life Insurance Company**

M. H. PERRY  
107 W. Main  
MI 9-2275 Office  
MI 9-1095 Residence

## WE GIVE GOLD BOND STAMPS

**WHITE SWAN COFFEE** 77¢  
**PEACHES** 19¢  
**BISCUIT MIX** 19¢  
**SPAGHETTI** 27¢

**SCOTT TOWELS** 29¢  
**EGGS** 39¢  
**MELLORINE** \$1.00

**Star-Kist TUNA** 29¢  
**FAB DETERGENT** \$1.00

**COFFEE 79¢**

**TOILET TISSUE 23¢**

**50-FOOT GARDEN HOSE \$2.49**

**MacMoys SUPER SAVE**

**BEEF CHUCK ROAST** 39¢  
**SLICED BACON** 49¢



## Rivals!

It has often been said that the only logical substitute for a new Cadillac is one that has seen previous service. Whatever you plan to invest in your next car, above all consider Cadillac.

If you are like most people, you hope someday to own a new Cadillac motor car. For Cadillac's continuing greatness in design and engineering has made it one of the world's most desirable and sought-after possessions. But if a new Cadillac is not presently feasible, you should consider the pleasure and satisfaction that would be yours with a late model, previously-owned Cadillac. Your dealer currently offers an unusually wide selection of fine used Cadillacs at a cost in line with that of many new cars of

far less stature and quality. These fine Cadillacs are all in superb condition, and many offer features not yet available on other makes. And from a standpoint of investment, remember that a Cadillac traditionally returns more of its cost at resale than any other car at or near its price. So visit your authorized Cadillac dealer, and let him show you a Cadillac—new or used—that will fit your budget. Your visit will be the wisest motoring move you have ever made. Why not make it this week?

Standard of the World  Cadillac

SEE THE SELECTION OF CADILLACS AT YOUR LOCAL AUTHORIZED CADILLAC DEALER

**PIPKIN OLDS-CADILLAC**  
314 W. MAIN ST. • PHONE MA 9-2636

**SOFT-WEVE TOILET TISSUE 23¢**

**50-FOOT GARDEN HOSE \$2.49**

**MacMoys SUPER SAVE**

**BEEF CHUCK ROAST** 39¢  
**SLICED BACON** 49¢

**HEAVY BRASS COUPELINGS** 10-YR. GUARANTEE  
**FULL 5/8" INSIDE DIAMETER**  
**100% VINYL \$2.49 ONLY**

**White Irish Potatoes 10 lbs**  
**Golden Yellow Bananas 2 lbs**

### Rising Star News

The Rising Star Emergency Corps, who are equipped to have assistance in emergencies, have a new project, that of burning off grass and weeds to prevent grass fires. Every person who has tall grass and overgrown weeds, should be safely burned off or contact Jimmy Lee Ware, Kenneth Willett or Charles Cotton. The corps will be glad to safely rid the premises of such fire hazards in the interest of fire safety.

Two new members were added to the corps last week. They were H. McDonald and John Bishop. Visitors who attended the meeting were Jay Lee Ware, Kenneth Willett and Jerrell Bishop.

### If Your Home Burned Tonight -

How would you like to re-buy what you have lost? Sounds silly, but it's a good question. Your belongings alone are probably worth 2 or 3 times the amount you have them insured for. Gradual accumulations over the years will surprise you, and you may find you have advanced since you first set up housekeeping! How to find out? A thorough inventory is the only answer. Let us help you make them while you write your proper coverage to adequately insure you.

Earl Bender & Co.  
Eastland (Insurance Since 1924) Texas  
2 W. Commerce MA 9-1077

### RCA VICTOR BARGAIN BONANZA

Room-to-room mobility

### RCA VICTOR New Vista COLOR TV

with caster base

25,000-volt New Vista Color Chassis  
Automatic Color Purifier  
All-channel VHF/UHF reception  
Glare-proof RCA High Fidelity Color Tube  
One-set VHF fine tuning  
4" duo-cone speaker

More People Own RCA VICTOR Than Any Other Television. Black and White or Color.

The MANNING ENSEMBLE Mark 10 Series 77-565-EN 21" tube (overall diameter) 265 sq. in. picture

**\$439.95** With Trade

check this low price!

THE MOST TRUSTED NAME IN ELECTRONICS

### ROBERTSON TV SALES & SERVICE

W. Commerce EASTLAND MA 9-1625

When the corps was organized last year, it was mainly interested in Citizens Band radio and members are now equipped with facilities to render aid in case of disaster or emergencies if this should happen.

The group meets each first Monday night at the Boy Scout Hut at the City Park. H. McDonald, minister of the Church of Christ, and several members of the church provided the Sunday afternoon service for the residents of Twilite Acre Nursing Home on third Sunday. Scripture reading and the Lord's Supper was a privilege provided the residents, who are unable to attend church at all.

Other churches in Rising Star alternate and provide services on other Sunday afternoons. The Girl Scouts and the Sunday school groups also help out with programs for the benefit of patients who live at Twilite Acre.

The theme for study at the February meeting of the Rising Star Saturday Club was phases of "Education."

Mrs. Weldon Hill discussed "Education from the Sky"; "Highway of Education, Well-Lighted" was presented by Mrs. J. D. Clark; and "When Does Education Stop" was also discussed.

The club voted to buy children's books for the library and a committee was named to select them during the business session.

Mrs. Helen Donham, host-

It's Time to Spray under your house and in your house for termites, roaches, ants, fleas, spiders.

Also time to spray your grass, trees, and shrubbery.

**H. D. WARREN**  
209 E. Valley  
Phone MA 9-2434

C. E. PAUL, D. C.

Complete Chiropractic Health Service

Ave. I at 8th St.—(Hwy. 80)  
Cisco, Texas  
Phone HI 2-1677

moved to Lampasas where he finished school and did retail sales work for 15 years.

He was married in 1949 to June Donohoo of Lampasas and they have two children, a daughter, Brenda age eight, and a son, Bradley age six.

He began his college training at Abilene Christian College in 1955 and received his B.S. degree in 1959. His ministry since that time has been with churches at Eden, Beeville, McGargel, Sweeney, Grove Avenue in San Antonio and Ozona. He is presently located at Anton. During the years he has held meetings and filled speaking engagements which have taken the family into several states.

On June 15, the Walkers and their children will embark on their journey to Cape Town, South Africa, where they will work toward establishing a self-sustaining church in that city of some 800,000 population.

The Lampasas Church of Christ is the sponsoring unit but they are earnestly soliciting help from the other churches throughout the area in the form of money for transportation by land and sea, living expenses and monthly income while in South Africa.

The Rising Star Roping Club elected officers and directors at its meeting on Thursday. Elected president was A. D. Jenkins, who succeeds Jack Jackson. C. W. Richter was elected vice president; Frank Hudler, secretary; and C. A. Claborn, treasurer. Directors named were Jerry Winfrey, Bill Mooe, Charles Hubbard, Frazier Clark and Woody Chambers.

The group set a tentative date, Saturday night, May 29, for the first rodeo of the 1965 series. The initial performance, as is the custom, will be held on Saturday night following a down-town parade. The rest of the 11 weeks series will be held on Friday nights. The performances will be held at the Roping Club Arena, east of town one mile.

The Rising Star Club plans

James Rutherford of Rising Star has been named to the Board of Managers of the Ranger Eastland County Hospital at Ranger by the Commissioners Court, the first member to be appointed from the Rising Star precinct in many years.

Rutherford is vice-president of the First State Bank of Rising Star and a prominent civic leader.

The young peoples' classes of the Church of Christ were treated to a bowling party at the Eastland bowling lanes last Friday night by their teachers, Dean Bailey and L. C. Hounsel.

Some of the parents went along with the boys and girls, bringing the total to ten adults and 29 girls and boys who enjoyed the evening.

Mrs. Emma Kent has announced the engagement and approaching marriage of her daughter, Melba Jean, to Sam Cathey Jr., son of Mrs. Sam Cathey Sr. of Fort Worth.

The wedding will take place at the Union Baptist Church in the Cook community at 5 p.m. on April 9.

Mr. Cathey is an employee of the Gregory Air-Flo Manufacturing Company of Fort Worth and Miss Kent is a nurses aide at the Rising Star Hospital.

Mrs. E. F. Bucy was honored with a birthday tea at her home on Feb. 27, celebrating her 90th natal day.

Children present for the day included Charles Bucy and family of Lubbock, Mr. and Mrs. Frank Bucy and Mrs. A. L. Bucy of Brownwood, Mrs. M. E. McDaniel and Suzanne of Houston and Mrs. F. E. Brown of Rising Star, the daughter who makes her home with Mrs. Bucy and who was hostess for the event. A niece of Mrs. Bucy, Miss Martha Graves of Cisco, and numerous friends called and brought gifts to Mrs. Bucy during the day.

Sterling Walker, visiting minister from Lampasas, was the speaker at the Sunday morning service of the Church of Christ. He paid this church a visit in behalf of some support for his missionary efforts in Cape Town, South Africa, where he plans to work as a missionary for the next twelve years.

He was born at Cross Cut in Coleman County but later

### SLOW-ACTING KIDNEYS GOT YOU DOWN? IN JUST 24 HOURS, Pep up kidney function or your 39c back. Getting up nights, irregularity, aches and pains may be caused by functional kidney disorders. BUKETS, a gentle tonic-diuretic, helps nature increase, regulate passage. NOW at Central Drug.

### LAUNDRY SERVICE

- Family Finish
- Rough Dry
- Linen Supply
- Free Pickup and Delivery
- A Complete Laundry Service

### Cisco Steam Laundry

HI 2-2151  
MA 9-2122

Pl. Shampoo and Set - \$1.50  
Hair Cuts - \$1.50  
\$12 Lanolin Waves - \$8.50  
\$10 Creme-Oil Waves \$7.50  
Other waves \$10 and up

Basham Beauty Bar

### Portrait 99¢ EA. No Limit

### Special 99¢ EA. No Limit



Select from finished Portraits

Thursday  
Friday  
Saturday  
Only

### Giant Wall Size Cameo Portraits

- Highest Quality
- Lifetime Guarantee
- No Age Limit
- No Limit, Order as Many as Needed
- Compare at \$7.95 Elsewhere
- Sittings by

**PERRY'S**

50th Anniversary Year 1915-1965

CURTIS MEEKS  
West Side of Square

### Announcing...

### EASTLAND PLUMBING CO.

OPEN

FOR GENERAL PLUMBING SERVICE  
HEATING  
INSTALLATION - REPAIR  
COMMERCIAL - RESIDENTIAL

### EASTLAND PLUMBING CO.

RUFUS CHOATE, Owner-Manager  
311 N. Seaman St. — MA 9-1726

### Saturday Mar. 20 Is Straw Hat Day In Eastland

### WESTERN Favorites

WE HAVE A COMPLETE STOCK OF DRESS AND WESTERN HATS FOR MEN AND BOYS

\$1.98 - \$2.98 - \$3.98

### HARELIK'S DEPT STORE

2 W. MAIN EASTLAND Ph. MA 9-1443



See us. We deliver: a lot of power, not promises.

Even in our lowest-priced Chrysler models, 383 cubic inches of V-8 engine is standard. So is our big size - the factory doesn't build jr. editions. And nearly half our '65 models are priced only a few dollars more than some of the most popular small cars, comparably equipped. That figure includes power steering, power brakes, automatic transmission, radio and heater. When you get ready to plunk down the cash, remember: If you're going to pay the price of a Chrysler, get one. See us. We deliver.

### CHRYSLER '65

RUSHING MOTOR CO. • 211 South Seaman

**RANGER**  
DRIVE-IN THEATRE

Adults 50c Kiddies Under 11 FREE  
Box Office Opens 6:45 — Show Starts At 7:15

FRIDAY — SATURDAY — SUNDAY  
MARCH 19 - 20 - 21

NOTE: THIS PICTURE WAS MADE ENTIRELY WITHOUT THE CO-OPERATION OF ANY MEDICAL ASSOCIATION!

**JERRY LEWIS**  
AS THE  
**DISORDERLY ORDERLY**

**WE Specialize IN HOME LOANS**

When you get ready to buy a home and are looking for a loan — look first to an association such as ours. We SPECIALIZE in loans for homes, so we are able to devote our time to keeping up with the many facets of the ever-changing real estate picture. We are better able to help you find and obtain a loan that fits your particular needs. FHA LOANS AVAILABLE RIGHT NOW at

**1st FEDERAL SAVINGS & LOAN ASSN.**  
204 Main RANGER MI 7-1611

**TOP VALUE USED CARS**

**1950** Ford Pickup. ?

**1960** Pontiac fordor Catalina hardtop. New rubber, power steer- \$1095  
ing and brakes.

**1955** Oldsmobile 88 Local \$395  
owner. Two-tone, nice car

**1960** Rambler Station \$1050  
Wagon. 2-tone, air.

**1961** Rambler, fordor Sedan. Stickshift, nice economy car, \$1095  
Priced at

**1959** Cadillac Coupe, \$1495  
Loaded.

**1963** Oldsmobile, super 88. Two of these, both loaded. Nice cars. One owner, one hardtop, one sedan. \$2495  
Your choice

★ ★ ★

**PIPKIN**

OLDS — CADILLAC — RAMBLER

BRUCE PIPKIN, Manager

Eastland — Phone MA 9-2636

**COURT NEWS**

**Car Registrations**

James Wheat, Chevrolet, Flat Bed Truck, Eastland.  
Carl Garner, Mercury, Eastland.  
F. P. Shackelford, Chevrolet, Cisco.  
Pearl Donoway, Chevrolet, Cisco.  
Charles Parker, Chevrolet, Cisco.  
Royce Dean Parker, Chevrolet, Cisco.  
Jimmy Shipman, Chevrolet, Eastland.  
Otis Adams, Jr., Ford pickup, Odessa.  
Paul McCullough, Ford, Levelland.  
Louis Vasquez, Chevrolet pickup, Ranger.  
R. J. Bryan, Chevrolet pickup, Ranger.  
R. M. Rich, Buick, Carbon.  
C. B. Hopkins, Chevrolet, Eastland.  
Fred Stallings, Ford, Eastland.  
R. D. Craighead, Mercury, Eastland.  
Lee Fields, Plymouth, Carbon.  
Willie Ray Looney, Chevrolet, Stephenville.  
Sharon Beckham, Chevrolet, Eastland.  
Fred Pease, Chevrolet, Gorman.  
Raymond Bryan, Oldsmobile, Ranger.  
W. E. Doss, Chevrolet, Cisco.  
H. A. Jolly, Chevrolet, Cisco.  
Bess Terrell, Buick, Eastland.  
R. S. Higgins, Chevrolet, Eastland.  
E. R. Battle, Ford pickup, Eastland.  
Beverly Dudley, Jr., Chevrolet, Ranger.

**Marriage Licenses**

Floyd Wilburn Peck and Mrs. R. V. Daughtry.  
Sammy Don Sellers and Linda Dianne Gary.  
Lee Clyde Johnson and Mrs. Vera Lee Briles.

**Suits Filed**

Village Investors, Inc. vs. H. O. Wright Jr., suit on note.  
D. H. Honey vs. Mitchell A. Matusia, damages.  
Shirley Dawn Edgar vs. Carl Gene Edgar, divorce.

**Instruments Filed**

Bluebonnet Enterprises to the public, assumed name certificate.  
Susie L. Brooks, et al, to Kermit H. Bush, warranty deed.  
Kermit H. Brooks to First National Bank, Cisco, deed of trust.  
Broadmoor, Inc. to Texaco, Inc., lease.  
Howard E. Craven to A. L. Alldredge, et ux, release of venders lien.  
L. Crossley, trustee, to First Federal Savings and Loan Assn., trustee's deed.  
James Henry Cheatham, et al, to Emily Gleason Perkins, warranty deed.  
Delton Cogburn to Farmers and Merchants Bank, deed of trust.  
H. L. Callaway, et ux, to Church of Christ, Rising Star, warranty deed.  
Henry James Carothers, et ux, to Leon L. Tidmore, et ux, warranty deed.  
Charles Cook to Laurel Cook, warranty deed.

**William Crain, et al, to the public, affidavit.**  
O. D. Dillingham to William Page, warranty deed.  
Billy Dennard to C. B. Nichols, warranty deed.  
Mattie Davis, et al, to George White, ratification of lease.  
Dimple Dawson, et al, to Albert Jimenez, warranty deed.  
Minnie Daniel to Katherine Boen, bill of sale.  
Eastland National Bank to Zinnah Bourland, release of venders lien and deed of trust.  
Lillian Eastland to state of Texas, deed.  
Eastern Investment Co. to William Page, warranty deed.  
A. B. Eaves to F. C. Eaves, et al, warranty deed.  
B. F. Fonville, et ux, to Stanley Pirtle, oil, gas and mineral lease.  
First Federal Savings and Loan Association, Ranger, to Susie Brooks, et al, release of deed of trust.  
W. D. Fulcher, et ux, to Rebecca Wright, warranty deed.  
First Federal Savings and Loan Association, Ranger, to W. D. Fulcher, et ux, release of deed of trust.  
First National Bank, Gorman, to Melva Love, et ux, release of deed of trust.  
First National Bank, Gorman, to James Coats, et ux, release of venders lien and deed of trust.  
James Floyd to Dimple Dawson, et al, quit claim deed.  
B. E. Hanson, et ux, to Veterans Land Board, warranty deed.  
Doris Highsmith, et vir, to John Earl Blackwell Jr., deed

**NSLI Available To Former GIs In New Program**

WACO — Many veterans whose nonservice - connected disabilities prevent them from buying commercial life insurance at sub-standard rates will have the opportunity to obtain National Service Life Insurance during a one-year period beginning May 1, 1965.

Glyndon Hague, manager of the Veterans Administration Regional Office in Waco, pointed out that these applicants, unacceptable to commercial companies, will be obliged to pay very high premiums.

Nonservice - connected veterans affected are those who had been eligible to purchase insurance between October 7, 1940, and January 1, 1957, but who now hold less than \$10,000 worth or none at all.

These veterans may obtain a general information sheet at any VA regional office. However, veterans are reminded that no application may be made prior to May 1, 1965.

The condition rendering the veteran uninsurable had to be in existence on the date the president signed the bill.

Top 93 fields produce 51.9 per cent of Texas oil.

of trust.  
B. E. Hanson, et ux, to Delton Cogburn, warranty deed.  
Emma Lee Jones to Alvis Jones, warranty deed.  
Albert Jimenez, et ux, to First National Bank, Cisco, deed of trust.  
Kansas City Life Insurance Co. to Charles Sandler, et ux, release of deed of trust.  
Casey Mezell, et ux, to Federal Land Bank, Houston, change of depository and assignment of royalty.  
Robert Mims, et al, deceased, to the public, proof of heirship.  
Paul Norris to the public, homestead designation.  
Paul Norris to Eastland National Bank, deed of trust.  
Billy O'Dell, et al, to First Federal Savings and Loan Assn., Ranger, deed of trust.  
C. J. O'Conner, et ux, to O. L. Stamey, warranty deed.  
Billy O'Dell, et al, to Sig Faircloth, deed of trust.  
Edward Pietraszek, et ux, to First Federal Savings and Loan, Ranger, deed of trust.  
Pan American Petroleum Corporation to J. N. Jordan, et al, release oil and gas lease.  
L. D. Romack to Arthur Martinez, assignment oil dan.  
Harvey Russell to Donnie Rogers, release of venders lien.  
I. W. Robinson, et ux, to Carrell Smith, et ux, warranty deed.  
W. C. Smith to Stanley J. Pirtle, assignment of oil and gas lease.  
Frank Sparks, et ux, to Clara Townsend Cockrill, warranty deed.  
D. E. Stewart, et ux, to Clinton Wilson, et al, quit claim deed.  
W. F. Simmons, et ux, to J. W. Huff, deed of trust.  
J. Davis Smith, et ux, to Ross Wilson, warranty deed.

Carrell Smith to Kenneth Smith, warranty deed.  
M. A. Treadwell to Bernice O'Neal Mitchell, warranty deed.  
Ed Townsend, et ux, to Homer Taylor, et ux.  
Olive Underwood to Ranger Lumber and Supply Co., to Investors Syndicate Credit Corp., mechanic v. material-man's lien and assignment.  
Veterans Land Bank of Texas to Beverly McGuire, contract of sale and purchase.  
Paul Timothy Williams, et ux, to Seba Williams, et ux, warranty deed.  
J. E. Walker to W. D. Preston, release of venders lien and deed of trust.  
James Williams, et ux, to Venner Owen, deed of trust.

**GIFTS FOR THE HOME**

**VALUE**

IN FINE FURNITURE

**CARPETS - APPLIANCES**

PERSONALIZED PAYMENT PLAN  
No Carrying Charges on Furniture and Appliances  
For One Full Year. Free Delivery, of Course.

**Ranger Furniture Exchange**  
"BRASHER'S"

123 N. Rusk Ranger Phone

**MANY CHANGES IN 1964 TAX LAW.** Forms have been changed — Also many changes to benefit YOU the tax payer. So come in EARLY.

Office hrs. Mon-Fri. 9 to 5  
Office hrs. Sat. 9 to 12 noon,  
EXCEPT by appointment

**RUBY SPRINGER**  
Income Tax Service  
320 W. Main — Ranger, Texas  
MI 7-3230 Res. MI 7-3237

SATURDAY, MAR. 20 IS STRAW HAT DAY IN EASTLAND

**TIP YOUR HAT TO Easter!**

HIGHLIGHTS '65... light 'n' lively folded double brims, smartly tapered crowns, down-sweep brims, sloping crowns. Tasteful spring colors. \$5 up

**THE MEN'S SHOP**  
111 W. MAIN EASTLAND Ph. MA 9-2618

AN INTEGRATE THEATRE

**MAJESTIC**

THURSDAY — FRIDAY — SATURDAY  
Th. Fri. Open 4:45 — Shows 5:00 - 7:05 - 9:10  
Sat. Open 12:45 — Shows 1:00 - 3:05 - 5:10 - 7:20 - 9:25

The brave are never different — only different looking.

Most pictures are rarely different but this one surely is.

**NONE BUT THE BRAVE**

**FRANK SINATRA**  
CLINT WALKER - TOMMY SANDS

STARTS SUNDAY

**"HUSH... HUSH, SWEET, CHARLOTTE"**

Honored with 7 Academy Award Nominations This Year!

**Chevrolet**

**workpower**

**"walks" right over bumps and trouble**

Independent front suspension takes the "truck" out of truck ride. It smooths rough roads, protects truck, driver and cargo from excessive jolting. And on Chevrolet pickups it's a proved system with millions of miles of user experience behind it. Try it out on one of Chevrolet's great Fleetside or Stepside pickups. It's one of the big reasons that Chevrolet is first choice with pickup users from coast to coast.

Telephone your Chevrolet dealer about any type of truck

**FULLEN MOTOR COMPANY INC.**  
305 E. Mang Eastland