

Upon the first of the week let every one of you lay by him in store, as God hath prospered him.—I Cor. 16:2.

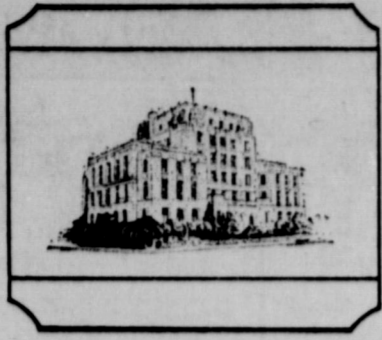

EASTLAND TELEGRAM



JEST for fun

Teacher: "What is your father's name?" New Pupil: "Daddy."

VOLUME 89, NUMBER 18

EASTLAND, TEXAS 76448, THURSDAY, MARCH 4, 1965

PRICE 10c

TidBits

By H.V.O.

JUDGE GEORGE Davenport, first judge of 91st District Court, now retired and of Fort Worth, underwent minor surgery Tuesday at All Saints Hospital in Fort Worth and is reported to be in good condition following the surgery.

MISS JAN TAYLOR, daughter of Mr. and Mrs. Andy Taylor of Eastland, and a journalism instructor in the Fort Worth public school system, was featured in a picture with members of one of her classes in a special section of the Star Telegram Sunday on Public School Week.

EASTLANDERS AWOKE Wednesday morning to find that about a quarter inch of snow blanketed most of the area. It fell heavily between 7 and 8 p.m. Tuesday — just about enough for a thin snowman and a couple of snow balls.

IF YOU'VE GOT some ideas about developing Ringling Lake, expect the Eastland Jaycees would appreciate hearing from you. Those young men are undertaking to develop that site and it's a damn good project. Just about everybody agrees it's one of the prettiest little lakes anywhere.

FRIDAY WILL BE a school holiday for students but teachers will be attending the Oil Belt Teachers Association meet. In observance of Public School Week, the Telegram gifted all Eastland teachers with a new Stauffer Smoothie Pen as a token of our appreciation for their good work and their fine cooperation.

AND IN CONNECTION, we reprint following a news release from the Texas State Teachers Association, which poses some interesting thoughts: "Local School property taxes would have to be increased immediately under Governor John Connally's teacher pay proposal, a spokesman for the Texas State Teachers Association has said.

"The TSTA \$45 per month salary increase proposal would provide \$42 million for teacher salaries in 1965-66 and would be financed on the traditional 80-20 basis, with the state paying 80 per cent of the cost of the Minimum Foundation Program. This would be effective this September, while the Governor's full program for teachers would not materialize until ten years from now.

Dr. T.E. Payne Dies Following Long Illness

Funeral services for Dr. Thomas Edgar Payne, 84, are pending at Arrington Hamner Funeral Home.

Born Nov. 15, 1881 and a resident of Eastland since 1918, Dr. Payne died Wednesday morning at about 7 a.m. He had been in failing health for some time.

He was a graduate of Texas Medical University of Galveston, practicing medicine in Scranton from 1910 to 1918 and in Eastland since 1918.

In 1904 he married Miss Norra Ballinger at Staff. She preceded him in death in 1964.

Survivors include three daughters, Velma Payne of Carlsbad, N. Mex., Ima Payne of Austin and Ivy Payne of Houston; and one brother, Elvin D. Payne of Texarkana.

BANQUET FRIDAY

A Blue and Gold Banquet, honoring Cub Scouts, will be held Friday at 7:30 p.m. in the Eastland High School Cafeteria.

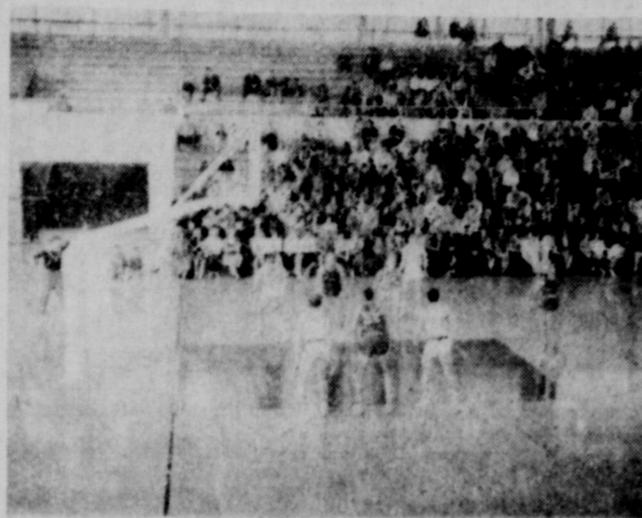

2 Dead, Patrolman In Poor Condition, Charges Pend Following Highway Crash

Two men are dead, a highway patrolman in critical condition and a college student faces possible criminal charges as result of a series of incidents which happened in Eastland County last week end.

Two men were killed in a two truck auto crash just east of Ranger and the patrolman received serious injuries when struck by a car while directing traffic following the grinding crash. Dead are William Wallace

Cherry, a Cisco native and Eastland High School graduate, and M.Sgt. Robert A. Criswell, Oklahoma native. Injured is Eastland County Patrolman E. M. Rogers. Facing aggravated assault with a motor vehicle charges is a 20 year old Ira man.

Patrolman Rogers 'Fair'; Is Reportedly Not Resting Well

Highway Patrolman E. M. Rogers of Eastland was reported in fair condition, but not resting too well, at Hendrick Memorial Hospital in Abilene Wednesday where he is being treated for severe injuries received when he was struck by an auto while directing traffic.

Rogers was directing traffic Saturday night at the scene of a double-fatality accident some two miles east of the city limits of Ranger, about two hours after the accident. Ranger Volunteer Fireman Gene Gourley yelled to Rogers to watch an oncoming vehicle, but Rogers, who was at the time instructing a bus in going around the crash vehicles, apparently didn't hear the warning and was struck head on by the auto, which was reported to be going about 65 miles an hour in the 45 MPH construction zone. Rogers was knocked about 60 feet, and the rear of the auto

had undergone surgery and more is anticipated in about 10 days, it is reported. Rogers was directing traffic Saturday night at the scene of a double-fatality accident some two miles east of the city limits of Ranger, about two hours after the accident. Ranger Volunteer Fireman Gene Gourley yelled to Rogers to watch an oncoming vehicle, but Rogers, who was at the time instructing a bus in going around the crash vehicles, apparently didn't hear the warning and was struck head on by the auto, which was reported to be going about 65 miles an hour in the 45 MPH construction zone. Rogers was knocked about 60 feet, and the rear of the auto

Local's Kin Buried In Vernon

Funeral services for Ernest O. Galloway, 63, were held Monday at 2 p.m. in Vernon, where he lived.

Mr. Galloway was killed in an oil field accident near Decatur last Saturday while attempting to open a valve so no gas would accumulate. He was owner-partner of Galloway Bros. Oilwell Casing Pulling Contractors of Abilene. He was a brother-in-law of Mrs. L. T. Rushing of Eastland.

Survivors include his wife; one son, James of Oklahoma City; one daughter, Mrs. Jess Stiles of Wichita Falls; his mother, Mrs. S. E. Galloway of Nacona; four brothers, Emmett Galloway of Decatur, Carl and Ed, both of Corpus Christi and Clovis of Fort Worth; four sisters, Mrs. Cooper Waters of Orange, Mrs. Jack Mercer of Nacona and Mrs. Ewald Barlow of Minneapolis, Minn.; and four grandchildren.

Cisco Man In County Jail On Morals Charge

A Cisco man was being held in the Eastland County jail this week awaiting trial on charges of contributing to the delinquency of a minor in connection with four teenage girls.

The 21-year old man was arrested last Friday and will probably be tried early next month in the county court, according to Justice of the Peace W. L. Lewis, Cisco. A 16-year old youth from New York was also involved in the incident and was released to custody of his parents after paying a fine in the JP court.

BE READY FOR HOT WEATHER. Have your auto air conditioner serviced and checked now. Otis Coleman's Humble Service Station, East Main St.

DENTON ACTION — The Millsap Bulldogs blasted the District-Champion Eastland Mavericks' hopes of greater things in the Regional Tourney in Denton last Saturday by defeating the Mavs in a thriller, 49-46. At top left, Jim Herridge takes a free throw; at top right, Hayden Wilson tosses for a field goal; bottom left, Mike Miller hurls a free toss; and bottom right, a Bulldog outreaches a Mav on a tip-off. The Bulldogs were defeated by Whitesboro, who had beaten Midlothian earlier, Saturday night 58-50. (Staff Photo)



Temple Is Transferred; New Manager Named

Bernis Coapland, 42, 16-year employe of Safeway Inc., has been named manager of the Eastland Safeway Store, replacing T. M. Temple, who has been transferred to Breckenridge as manager of the store there.

Rain Repeats Itself Here

Rainfall is in a rut in Eastland County. For the second month in a row, the official total measurement reads 2.10 inches, according to Official Weather Observer James S. Smith of Eastland. The same amount was recorded for January.

Funeral For Carroll Noble Thursday At 4

Funeral services for Carroll Leonard Noble, 64, will be held Thursday afternoon at 4 p.m. in the First Baptist Church with Rev. Houston Brewer, pastor, officiating. Burial will be in the Eastland Cemetery.

New Minister First Christian to Preach Sunday

Rev. Clayton Jackson, the new pastor of the First Christian Church, will be here to preach his first sermon in the Eastland Church Sunday, March 7.

Seats Being Readied For Livestock Show

Bleachers for the seating of several hundred spectators are under construction and will be ready for use March 11-13 at the annual Eastland County Livestock Show according to Sam Kimmell, Cisco. Kimmell, president of the County Livestock Raisers Association, sponsor of the show, said that volunteers were working almost nightly getting the seats ready for the opening day. He expressed thanks not only to the members of his organization who have been working but also to the various firms and oil companies who have contributed pipe and material, to the welders from the rock crushing concern and to the officials who did the leveling and grading work at the show grounds, a mile north of Eastland.

Mrs. Inez Hague Buried Tuesday

Funeral services for Mrs. Inez B. Hague, 67, were held Tuesday at 2 p.m. in the First Methodist Church with Rev. J. Lester Davenport and Rev. Houston Brewer officiating. Burial was in Eastland Cemetery, arrangements through Arrington Hamner Funeral Home.

Local's Kin Buried In Vernon

Funeral services for Ernest O. Galloway, 63, were held Monday at 2 p.m. in Vernon, where he lived.

Cisco Man In County Jail On Morals Charge

A Cisco man was being held in the Eastland County jail this week awaiting trial on charges of contributing to the delinquency of a minor in connection with four teenage girls.

Funeral For Carroll Noble Thursday At 4

Funeral services for Carroll Leonard Noble, 64, will be held Thursday afternoon at 4 p.m. in the First Baptist Church with Rev. Houston Brewer, pastor, officiating. Burial will be in the Eastland Cemetery.

EC-65 Seminar In Gorman Today -- On Financing

The fourth County EC-65 Seminar will begin this morning at 9 a.m. at the Brown Jug Cafe in Gorman. The subject of this seminar is "Industrial Financing" and it is sponsored by Eastland County civic leaders.

Olden Residents Meet Tonight To Discuss System

Olden residents will meet tonight at 7 p.m. at the Olden Gymnasium to discuss the Olden Water Supply Corporation. Present to discuss the arrangements of the incorporation will be Homer Cole and Darrell Cooper, both of the Federal Housing Authority; Engineer Leon Decker; Attorney Dewey Cox; and water committee members, Travis Hilliard, Bill Hunter, Pat Moseley, Danny Woods, Gene Woods, L. J. Williamson and Gilbert Copeland.

Public Invited To Jr. High For Special Exhibits

The public has been invited to visit Eastland Junior High School and view exhibits on display there created by students. Principal J. W. Bailey has announced. The displays include projects which the students have been studying, and are being exhibited in connection with Texas Public School Week, this week, he said.

Seats Being Readied For Livestock Show

Bleachers for the seating of several hundred spectators are under construction and will be ready for use March 11-13 at the annual Eastland County Livestock Show according to Sam Kimmell, Cisco. Kimmell, president of the County Livestock Raisers Association, sponsor of the show, said that volunteers were working almost nightly getting the seats ready for the opening day. He expressed thanks not only to the members of his organization who have been working but also to the various firms and oil companies who have contributed pipe and material, to the welders from the rock crushing concern and to the officials who did the leveling and grading work at the show grounds, a mile north of Eastland.

Mrs. Inez Hague Buried Tuesday

Funeral services for Mrs. Inez B. Hague, 67, were held Tuesday at 2 p.m. in the First Methodist Church with Rev. J. Lester Davenport and Rev. Houston Brewer officiating. Burial was in Eastland Cemetery, arrangements through Arrington Hamner Funeral Home.

Local's Kin Buried In Vernon

Funeral services for Ernest O. Galloway, 63, were held Monday at 2 p.m. in Vernon, where he lived.

Cisco Man In County Jail On Morals Charge

A Cisco man was being held in the Eastland County jail this week awaiting trial on charges of contributing to the delinquency of a minor in connection with four teenage girls.

Funeral For Carroll Noble Thursday At 4

Funeral services for Carroll Leonard Noble, 64, will be held Thursday afternoon at 4 p.m. in the First Baptist Church with Rev. Houston Brewer, pastor, officiating. Burial will be in the Eastland Cemetery.

Savings G-R-O-W FAST in Insured Accounts at Eastland National Bank

Freyschlag INSURANCE weather report THURSDAY—Clearing. Sun rises 6:29, sets 5:57. Moon sets 7:25 p.m. Fishing good. FRIDAY—Fair. Sun rises 6:27, sets 5:58. Moon sets 8:27 p.m. Fishing poor. SATURDAY—Cold. Sun rises 6:28, sets 5:59. Moon sets 8:31 p.m. Fishing poor.

March 4, 1965
 and, Texas
 ed in 1887,
 in 1931).
 Office in
 res of
 Sundays
 e.
 r, 15c week
 3; one year
 mail out of
 e character,
 corporation
 paper will
 be attention
 and it's a
 l of finan-
 of these
 agent and
 e hours or
 l give you
 n that is
 r no loss,
 MA 9-1077
 AL
 k plugs, o
 st ignitor
 atic choke
 ll hose con
 only \$5.50
 LAC
 MI 9-263

WORTH FOOD MART

The SURE SIGN OF QUALITY!



Prices Effective: Mar. 4 thru Mar. 6, 1965

HAMS

Neuhoff's Preferred "SMOKED" 12 to 18 Lbs. Avg. Wt.
 BUTT HALF WHOLE or SHANK HALF

49¢ **47¢**

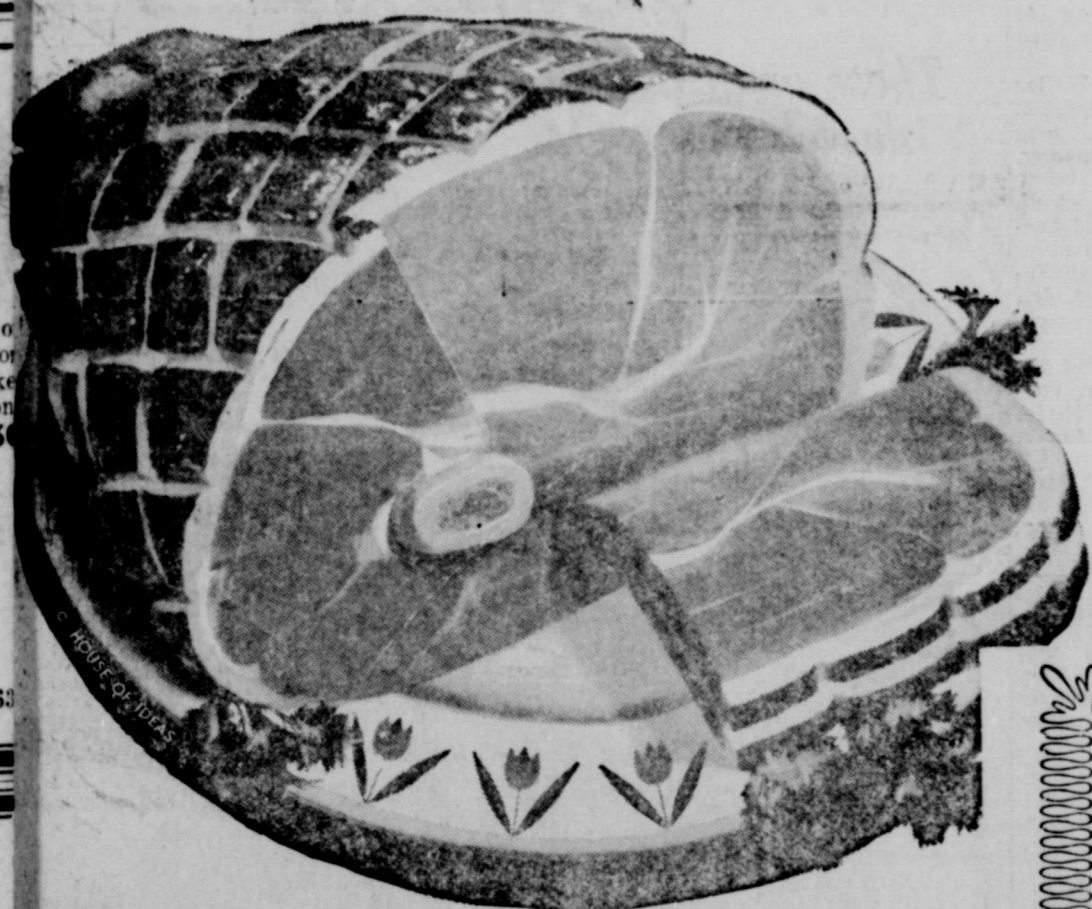

SLICED BACON Swift's Oriole 1-lb. Pkg. **49c**
ONELESS CHUCK Roast Lb. **69c**
ARM ROAST Shoulder Lb. **59c**
FRANKFURTERS Swift's Premium 1-lb. Pkg. **49c**

GULF PRINCESS BREADED — 10-Pkg **Shrimp** Pkg. **69c**
KAPTAIN BREADED 7-oz. **Oysters** Pkg. **49c**

ORANGES

California NAVELS



Large Juicy

Dozen 79¢

LETTUCE Iceberg 2 Large Heads **25c** **APPLES** Rome Beauty 3 Lbs. **49c**
CELERY Pascal Large Stalk **15c** **CABBAGE** Green Lb. **4c**
GREEN ONIONS 2 Bunches **15c** **RADISHES** 2 Cello Bags **15c**
GRAPEFRUIT Red 3 Large Size **25c** **BELL PEPPERS** 3 For **25c**

Kraft Salad Dressing **MIRACLE WHIP** Quart Jar **49c**
 Our Darling **Golden CORN** No. 202 6 Cans **\$1.**
 No. 214 Cans **Val Vita PEACHES** 3 For **69c**
SALMON Pink Beauty No. 1 Cans **59c**
 Delsey — 2-roll Pkgs. **Bathroom TISSUE** 2 For **49c**
 Facial Tissue **KLEENEX** 600-ct. 3 Boxes **\$1.**
TOWELS Kleenex Jumbo Twin Pak **69c**
 Kleenex Dinner **NAPKINS** 50-ct. 2 Pkgs. **49c**
 Libby's Frozen **ORANGE JUICE** 6-oz. 4 Cans **99c**
MEXICAN or ENCHILADA DINNERS El Chico Frozen Ea. **39c**
 Personna Stainless **BLADES** Injector — Reg. 98c 7-ct. Pkg. **65c**
 Mouth Wash **LISTERINE** Reg. 98c 14-oz. Size **65c**

Maxwell House 15c Off
COFFEE Maxwell House 2-Lb. Can **\$1.39**
 Ken-L-Ration Beef Stew 1 1/2-oz. Flaulesse Spray-on
Dog Food 3 Cans **49c** **Starch** 21-oz. Can **59c**

No. 3 VALUABLE TRAY TABLE COUPON
KING-SIZE TRAY TABLE

REGULAR RETAIL VALUE UP TO \$1.59 **79c** EACH WITH THIS COUPON AND \$5 PURCHASE

Coupon Expires Sunday, Mar. 7, 1965

All flavors
JELL-O
 GELATIN
6 Pkgs 49¢

CLIP AND SAVE!
 25 BONUS S&H Green Stamps
 With this Coupon & Purchase of
 (1) 48-Ct. Pkg. Tenderleaf
TEA BAGS
 Void After March 6, 1965
WORTH FOOD MART

CLIP AND SAVE!
 25 BONUS S&H Green Stamps
 with this coupon and purchase of
 (1) 6-Pak Reg. or Diet
PEPSI COLA
 Void After March 6, 1965
WORTH FOOD MART

CLIP AND SAVE!
 50 BONUS S&H Green Stamps
 With This Coupon and Purchase of
 (1) Dozen Calif. Navel
 Large Juicy **ORANGES**
 Void After March 6, 1965
WORTH FOOD MART

CLIP AND SAVE!
 25 BONUS S&H Green Stamps
 with this Coupon & Purchase of
 (2) Heads Iceberg
LETTUCE
 Void After March 6, 1965
WORTH FOOD MART

CLIP AND SAVE!
 25 BONUS S&H Green Stamps
 With This Coupon and Purchase of
 (6) Sunkist
LEMONS
 Void After March 6, 1965
WORTH FOOD MART

CLIP AND SAVE!
 50 BONUS S&H Green Stamps
 With this Coupon & Purchase of
 (6) 3-oz. Pkgs. All Flavors
JELLO
 Void After March 6, 1965
WORTH FOOD MART

CLIP AND SAVE!
 25 BONUS S&H Green Stamps
 With this Coupon and Purchase of
 (2) 4 1/2-oz. Pkgs. Bordens
INSTANT POTATOES
 Void After March 6, 1965
WORTH FOOD MART

CLIP AND SAVE!
 25 BONUS S&H Green Stamps
 With this Coupon & Purchase of
 (1) Large Stalk Pascal
CELERY
 Void After March 6, 1965
WORTH FOOD MART

CLIP AND SAVE!
 25 BONUS S&H Green Stamps
 With this Coupon & Purchase of
 (2) Lbs. Vine Ripened
TOMATOES
 Void After March 6, 1965
WORTH FOOD MART

CLIP AND SAVE!
 50 BONUS S&H Green Stamps
 with this coupon and purchase of
 (1) 2-Lb. Ctn. Foremost
COTTAGE CHEESE
 Void After March 6, 1965
WORTH FOOD MART

CLIP AND SAVE!
 50 BONUS S&H Green Stamps
 with this Coupon & Purchase of
 (3) 19-oz. Pkg. Swans Down
CAKE MIXES 3 19-oz. pkgs. \$1
 Void After March 6, 1965
WORTH FOOD MART

CLIP AND SAVE!
 25 BONUS S&H Green Stamps
 with this Coupon & Purchase of
 (2) 8-oz. Btl. French or Italian
WISHBONE DRESSING
 Void After March 6, 1965
WORTH FOOD MART

CLIP AND SAVE!
 100 BONUS S&H Green Stamps
 with this Coupon & Purchase of
 (1) 10-oz. Jar Chase & Sanborn
INSTANT COFFEE
 Void After March 6, 1965
WORTH FOOD MART

CLIP AND SAVE!
 50 BONUS S&H Green Stamps
 with this coupon and purchase of
 (1) 14-Qt. Size Carnation
DRY MILK
 Void After March 6, 1965
WORTH FOOD MART

CLIP AND SAVE!
 25 BONUS S&H Green Stamps
 with this coupon and purchase of
 (1) 1-Lb. Size Swiss Miss
INSTANT COCOA MIX
 Void After March 6, 1965
WORTH FOOD MART

18 County FB Members Attend Abilene Forums

The Windsor Hotel in Abilene was headquarters for a series of leadership forums designed to provide complete training for County Farm Bureau committees, officers and secretaries March 3, according to Jack Cozart, president of the Eastland County Farm Bureau. The meeting was another step in the overall 1965 Farm Bureau Program of work designed to effectively operate a one hundred thousand member organization, Cozart stated.

The purpose of these training forums is three-fold: To help the County Farm Bureau develop a plan that will enable them to carry out a large scale program with the least amount of effort; to develop the area of responsibility of each committee; and to coordinate committee activities.

Extensive training was provided for the following committees and leadership: Policy Execution, Policy Development, Membership, Young People, Presidents, Information Marketing Services and Office Secretaries.

Those planning to attend from Eastland County are: Mitchell Campbell, R. L. Ricks, B. T. Graham, Her-

Arthur Bishop Is Buried In Wednesday Rites

Funeral services for Arthur Bishop, 58, a resident of Eastland County all of his life, were conducted at 10 a. m. Wednesday at the Rust Funeral Home chapel in Cisco. He died shortly after suffering a heart attack Sunday night at a Wichita Falls hospital.

The Rev. Mart Agnew, Baptist minister, were in charge of the services, assisted by the Rev. Luther Pryor, Nazarene minister. Burial was in the Oakwood Cemetery beside his late parents.

Mr. Bishop, who was born Nov. 18, 1907 in Gorman, came to Cisco at age six. He was the last surviving mem-

VETS QUESTIONS & ANSWERS

Q — My Government Life Insurance policy has a loan value. How much can I borrow? Would it be to my advantage to surrender the policy for a greater amount of money than the loan value?

A — You may borrow 94 per cent of the cash reserve of your policy. This is indicated in the table in the policy. Once your Government Life Insurance policy has been cash surrendered, there is no more insurance of this type available to you.

Q — How can I get an increase in my rate of compensation?

A — Submit your request for an increase and present medical evidence to show that your service-connected disability is more disabling than at the time of your last examination for compensation.

Q — I sent my change of address to the Treasury Disbursing Office, Chicago, Illinois. Why haven't my checks come to my new address?

A — Changes of address should be sent to the VA Regional Office having jurisdiction of your case. Disbursing Office officials would have no way to check addresses.

Q — Upon my discharge from the Armed Forces, I received a lump sum disability severance payment. Will I have to pay this back to the Government if I am awarded VA compensation for the same disability?

A — The law requires that VA monthly compensation payments be withheld until the amount recovered is equal to the amount of disability severance pay you received.

ber of his family and no near relatives were listed as survivors. He was well known here.

Named as pallbearers were W. V. Gardenhire, J. L. Thornton, W. W. Sawyers, S. A. Huestis, J. D. Lauderdale and Douglas Fry.

COURT NEWS

CAR REGISTRATIONS

Lone Star Producing Company, Chevrolet pickup, Ranger. Johnny Moore, Chevrolet station wagon, Gorman. Mrs. Patricia Hickox, Chevrolet, Gorman. Pauline Pendleton, Chevrolet, Gorman. I. J. Howard, Chevrolet, Cisco. James T. Pipkin, Cadillac, Eastland. Reynolds Drilling Company, Inc., Chevrolet, Cisco. Arvel Kidd, Ford, Eastland. Nathan Allen, Jr., Mercury, Eastland. Truly Clark, Ford pickup, Cisco. H. B. Adams, Chevrolet, Eastland. M. E. Campbell, Oldsmobile, Eastland. Thurman Wilson, Chevrolet pickup, Cisco. Richard Bacon, Chevrolet, Cisco. William Wright, Jr., Chevrolet, Gorman. Herbert Strum, Chevrolet, Gorman. L. D. Yielding, Rambler, Eastland. Bob Johnson, Ford, Eastland. T. B. Earnest, Ford, Eastland. Donald Cook, Ford, Cisco. L. D. Wyatt, Chevrolet, Eastland.

SUITS FILED
A. Z. Mvrick vs. American Family Life Insurance Company, hospitalization compensation. Clifton E. Jarrett, vs. Ranger Peanut Company, damages. Eastland Supply Company vs. W. V. Edwards and Associates, collect debt. First State Bank of Rising Star vs. Tom Freeman, suit on note. Vernell Sauls vs. Johnnie Barnett Sauls, divorce and child custody. Village Investors, Inc. vs. Kenneth Brunson, to collect on note.

MARRIAGE LICENSE
Jerry Wayne McBride and Carole Louise Keck. Marvin Leonard England and Glenda Sue Mills.

INSTRUMENTS FILED
C. L. Archer, et ux, to State of Texas, deed. Arrington Hamner Funeral Home, Inc. to Ben Hamner, lease agreement. City of Eastland to the public, certified copy of petition. Commercial State Bank, Ranger, to Ralph Huffman, et ux, partial release of vendors lien. Cate Crawford, et al, to State of Texas, deed. Commerce State Bank, Ranger, to W. F. Creager, transfer of deed of trust. D. W. Diserens, et ux, to P. T. Weatherby, warranty deed. Alvin Dwaine Dennis, et ux, to First Federal Savings and Loan Association, Ranger deed of trust. Merdel Faverman, deceased, to the public, certified copy of probate. First Federal Savings and Loan Association, Ranger, to Calvin Brown, release of deed of trust. Earl Freeman, et al, to C. C. Forrest, warranty deed. First Federal Savings and Loan Association, Ranger, to H. C. Edwards, et ux, release of deed of trust. R. B. Forehand, to Ruby Bond, warranty deed. R. G. Fincher, et ux, to Veterans Land Bank of Texas, warrant deed. F. A. Graves, et ux, both deceased, to the public, proof of heirship with will attached.

Sudie May Grozier to Willard Harlan Grozier, warranty deed. Clara Horton to Caleb Martin, lease. Ralph Huffman, et ux, to Delmus Merritt, et ux, partial release of vendors lien. Ralph Huffman, et ux, to State of Texas, deed. Mrs. Charles Jones to B.A. Butler, release of deed of trust and mechanic v. materialman's lien. Kansas City Life Insurance Company to Cecil Cooper Nelson, release of deed of trust. Herman Kantor, et al, to Citizens National Bank, Dallas, deed of trust. J. C. King to State of Texas, deed. Herman Kantor, et al, to Citizens National Bank, Dallas, assignment rents. Bobby Lee Little, et ux, to J. Davis Smith, et ux, deed of trust. C. R. Lasater to E. M. Hood, release of abstract of judgment. Lillie Malford to H. B. MacMoy, warranty deed. Mrs. W. A. Martin to R. L. Young, power of attorney. W. A. Martin, to R. L. Young, power of attorney. Delmus Merritt, et ux, to State of Texas, deed. Ada Blanche McGrew, individual, to O. A. Jordan, et ux, release of deed of trust. Everett Plowman, et ux, to First Federal Savings and Loan Association, deed of trust. Alma Philpott, et al, to Wayne Webb to First National Bank of Cisco, mechanic v. materialman's lien and assignment. Winifred Robinson to A.J. Thomas, et ux, warranty deed. J. Davis Smith, et ux, to Bobby Lee Little, et ux, warranty deed. Loneita Springer, et al, to Herman Kantor, et al, warranty deed. Texstar Petroleum Company to Tesoro Petroleum Corp., certificate of merger. O. J. Treadway, et ux, to N. B. Cooper, et al, correction of warranty deed. A. J. Thomas, et ux, to Loan Association, Ranger, deed of trust. Texaco, Inc. vs. Walter Ruby, abstract of judgment. Texzoma Petroleum, Inc., et al to Halliburton Company, lien affidavit. Charles Urschel, Jr., et al, to James Couch, et al, release of oil and gas lease. Veterans Land Bank of Texas to Cleburn Dawkins, Jr., contract of sales and purchase. Veterans Land Bank of Texas to William Carter, contract of sales and purchase. L. J. Woods to June Bunch, warranty deed. Ross Wilson to J. Davis Smith, deed of trust. J. W. Young, et ux to T-M-R Corp., warranty deed.

MANY CHANGES IN 1964 TAX LAW. Forms have been changed — Also many changes to benefit YOU the tax payer. So come in EARLY. Office hrs. Mon-Fri. 9 to 5 Office hrs. Sat. 9 to 12 noon, EXCEPT by appointment

RUBY SPRINGER
Income Tax Service
320 W. Main — Ranger, Texas
MI 7-3230 Res. MI 7-3237

WE Specialize IN HOME LOANS
When you get ready to buy a home and are looking for a loan — look first to an association such as ours. We SPECIALIZE in loans for homes, so we are able to devote our time to keeping up with the many facets of the ever-changing real estate picture. We are better able to help you find and obtain a loan that fits your particular needs. FHA LOANS AVAILABLE RIGHT NOW at

1st FEDERAL SAVINGS & LOAN ASSN.
204 Main RANGER MI 7-1611

Will you pass up the finest air conditioning just because you think it costs more?

Just because Carrier is the recognized leader in air conditioning, some people have the mistaken idea it costs more. Truth is, you can have world-famous Carrier air conditioning in your home for about the same price you might pay for ordinary, compromise brands! And remember, we are air conditioning specialists, not general merchandisers. Our experienced installers know the job, do it right, and back it up with a written guaranty of performance. The result: through the years you enjoy the low operating costs that only fine equipment plus expert installation can provide.

Carrier central air-conditioning as little as \$568.00 installed*

*This figure is computed as an example to compare with "price" brands and is based on a typical 1400 square foot installation where adequate central heating system and electrical facilities exist. While the individual requirements of your home may differ from this example, the low price is typical of Carrier's complete range of sizes and capacities to meet any air conditioning requirements.

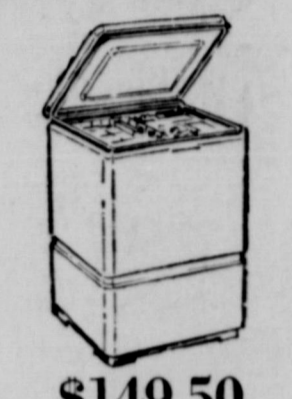

plus free food freezer
\$149.50 actual retail value
to home owners with every Carrier residential system purchased now.

To keep our crews busy during off-season, we'll figure your job with an extra sharp pencil... save you money in the bargain! Special pre-season terms with no money down — no payment 'til June... up to 5 years to pay or low FICA rates.

Carrier
SMITH PLUMBING CO.
114 N. SEAMAN EASTLAND

MONUMENTS SINCE 1904
Monument's
WEATHERFORD PHONE LY. 4-2724
IF WE MAY ASSIST YOU, CALL US COLLECT OR MAIL THIS AD
NAME _____ PHONE _____
ADDRESS _____ CITY _____

CARLOAD BUYING — VOLUME SALES — LOW OVERHEAD
WE BEAT COMPETITION!

SEE THE ALL-NEW 1965 LINE OF



QUALITY APPLIANCES

AUTOMATIC WASHERS
Many models to choose from — Priced LOWER than ever!

AUTOMATIC DRYERS
Gas and Electric — Two speed — Multiple Cycle

REFRIGERATORS
With the Exclusive Ice Magic Automatic Ice Maker!

FREEZERS
Chest and Upright Models from 5 cu. ft. up to 27½ cu. ft. capacity. On our floor — ready to deliver!

AUTOMATIC DISHWASHERS
With Exclusive Filter-Stream Action. Portable and under-the-counter. Big capacity!

GARBAGE DISPOSERS
Four Models — Quiet Operation — Garbage Can Slavery is a thing of the past!

RANGES
Gas and Electric — Full of Features — Beautiful to Look At!

Buy 'Em in Ranger ... and SAVE!
YES, THERE'S NO REASON TO DRIVE MILES TO A SO-CALLED "VOLUME" OR "DISCOUNT" DEALER.
SHOP RANGER FIRST!

We buy in carload lots at the best prices available to anyone anywhere. Our big volume and low overhead — means less profit for us... bigger savings for you. If you don't believe this "sales pitch," come on down and see for yourself. We'll bet we can beat any competition's price on any RCA WHIRLPOOL appliance!

RANGER FROZEN FOOD CENTER
216 N. AUSTIN RANGER, TEXAS

'65 CHEVROLET

These great performers are the lowest priced models at our One-Stop Shopping Center!



Top to bottom: Chevy II 100, Corvair 500, Chevelle 500, Chevrolet Biscayne. All 2-door models.

Each of these beauties is the lowest priced in its line. But the ride doesn't show it. Or the interior. Or the performance. That luxurious Biscayne is as roomy as many expensive cars, has color-keyed interiors, plush vinyls, fine fabrics, full deep-twist carpeting. Chevelle, America's favorite intermediate-size car, has clean new styling, wide doors, roomy, tasteful interiors and Chevrolet easy-care features. Chevy II got a lot smarter for '65 — but stayed sensible! Still family-size, easy to handle, economical, and the lowest priced Chevrolet you can buy.

Or get a sporty rear-engine hardtop in a Corvair Sport Coupe or Sport Sedan for fun in the months ahead. Chevrolet, Chevelle and Chevy II are available with the Turbo-Thrift Six for fuel economy, quick warmups, quiet idling. It's light, efficient, smooth and spirited. Corvair's air-cooled rear-mounted Turbo-Air Six delivers the best balance and traction for this size car. So be practical. Only you will know. Because it sure won't show!

Drive something really new — discover the difference at your Chevrolet dealer's
Chevrolet • Chevelle • Chevy II • Corvair • Corvette

FULLEN MOTOR COMPANY INC.
305 E. Main

100-Name Special Venire Called in Bratton Murder Trial

A special venire of 100 prospective jurors was drawn this week for subpoena for possible jury service in the Bratton murder trial, set for Monday, March 15, in 91st District Court.

Mrs. Bratton of Ranger will be represented by Eastland attorney Bill Hart.

Called are:
Lester Crosley, Jack S. Robinson, C. E. Blackwell, J. Yancey, Joe Hudson, William R. Revels and W. W. Norton, all of Ranger.
June Davis, L. M. Cawley, Mrs. O. C. Jeffcoat, Otto Hagmann, Mrs. Austin Flint, J. R. Rhyne, C. C. Pippen, N. A. Hagan, A. L. Fanning, A. E. Hart, John Leveridge, Sutton Crofts, Bill Mitchell, Bill Childers, John C. Penn, George Fox, Troy Lamb, Ellen C. Rayford, Sterling Drumwright, Gene Abbott and W. Heidenheimer, all of Cisco.
G. A. Norris, J. L. Owen, Temple A. Harris, C. B. Gra-

ham, Steele Hill, F. C. Lafoon, A. E. Ethridge Jr., W. Leo Gann, Mrs. Tom Amis, Eddie Simms, Mrs. Ethel M. Scott, M. G. Key, Shirley J. Brown, Mrs. Lee Graham, Mrs. Ray L. Laney, Mrs. Vernon Humphries, Mrs. Sidney Roff, Mrs. Sam Johnson and Mrs. Waverly Massengale, all of Eastland.

Paul Norris, E. A. Lasater, Tom L. Broom, Joe A. Clark, J. L. Morrow, J. A. Watson, Mrs. Othell Clark, L. D. Holiday, J. C. Rodgers, Mrs. G. C. Acrea, Luther Wright, J. E. Porter, Cecil Self, Luke Palmer, W. C. Browning, Dean N. Collins, E. H. Cook, H. N. Clark, Charles Underwood, Wayne Eaves, Mrs. Dean Bennett, Mrs. Dorothy Hatcher, Glen Jordan, Rayford Burgess, Herman Eison, J. H. West and R. J. Crawley, all of Gorman.

New Manager Assumes Duties

Harol Turnipseed, formerly associated with Montgomery Ward's store at Tyler, has been named manager of the firm's Ranger store.

He succeeds Felton Huff, who has been transferred to Lufkin.

The new manager has been with Wards for the past 16 years. He is a native of McAlester, Okla.

FIDRITS—
(Continued from Page One)
to pay 20 per cent of the cost of both these items. Add that to the 20 per cent local share of the Governor's salary plan and it adds up to an average of \$14 million a year paid by local districts for the next biennium. The state would pay

the other \$6 million annually, or 30 per cent.

"In Texas, the state has furnished free textbooks since the textbook program began in 1921. The state has paid the cost of matching teacher contributions to the retirement system since 1941.

"The Governor's Proposal," Sturgeon pointed out, "would shift part of this cost to local districts and establish new precedents which probably would lead to even heavier local tax burdens in the future."

"Local schools already pay the full cost of constructing and equipping local school buildings. They must finance this debt completely from local property taxes, their only source of local revenue, Sturgeon added.

"In many states the financing of buildings is part of the state's responsibility in the minimum foundation program," he noted.

TODAY'S FLAG-BIT from the VFW: "Do not display the Flag of the U.S.A. with the union down, except as a signal of dire distress."

U.C.C. Elects New Officers

Members of the United Christmas Charities organization met last Monday night, 7 p.m., at the White Elephant Restaurant and the following officers were elected: James Reid, chairman of the finance committee; Judge Cecil Collings, chairman of assimilation of information pertaining to needy families; P. O. Wood, chairman of the basket deliveries; and Morris Keasler, coordinator - secretary-treasurer.

The next meeting will be Keasler who said that the 1965 United Christmas Charities should have better results than ever before.

The goal of this organization is to first, help all needy families, second, to increase its membership - to obtain so many members that if one should die, the organization would remain on a normal level and the loss of one

EASTLAND TELEGRAM
Thursday, March 4, 1965 Page Five

\$100 In Scrip Given Saturday

The next Old Rip Scrip Drawing will be held March 13, west side of the square in front of Perry Brothers. Ticket stubs may be deposited in the hopper at Robertson T. V. Sales and Service.

Winners of the Saturday drawing were Mary Jo Slaughter, \$50; \$30, Mrs. John Lee Roper; \$10, Mrs. Hargus; and \$10, Mrs. Lenice Rice of Carbon.

member would not interfere with its functioning.

Say It with Flowers

Flower and Gift Shop
200 N. Green

Mrs. Ita R. Parrish
MA 9-1101 — All Hours
Florafax Delivery Service

**LAND
FOR SALE**

160 acres six miles west of Cisco, pecan and apple orchard, small house, spring fed tank.

20 miles north of Cisco on State Highway, 2700 acres level rolling brush free grassland.

MacDONALD & CO.
Abilene — 126 Mulberry
Phone 915 ORchard 4-8585

COATS FURNITURE



**312 COIL MATTRESS ON
312 COIL BOX SPRING,
EXTRA FIRM BY SERTA.**

SMOOTH TOP MATTRESS, EACH **\$39⁹⁵**

TWIN OR FULL SIZE SET **\$79⁰⁰**

OTHER MATTRESSES PRICED FROM 29.50 TO 79.50. EASY TERMS

COATS FURNITURE

MA 9-2614 EASTLAND 305 So. Seaman

mode o'day

new degree of importance...

the costume suit look...

12.99

... three dimensions of fashion to the tapestry pattern jacket and shell plus slim skirt... all in cotton knit... flavored with piquant colorations...

Sizes 14/20

DRESS SALE

1 RACK Values to 8.99 NOW **5.97**

1 RACK Values to 8.99 NOW **3.97**

LINGERIE SALE **1.69**
(Gowns, Slips, 1/2 Slips, P. J.'s)

East Side of Square

TO BE ONE-UP IN PAINTING

PRACTICE "ONE COATMANSHIP" WITH THE SMART PEOPLE'S PAINT



DE-VO-KO ALKYD FLAT WALL PAINT

With its superior hiding power, just one coat of DE-VO-KO Alkyd Flat Wall Paint will provide a decorative, even, long-lasting finish. This alkyd base paint applies easily with brush, roller or spray, and comes in a wide range of beautiful ready-mixed colors.

1.50 Per Gallon

Crowell Lumber Co.
9-2411 715 W. Main Eastland, Texas

SO MANY A&P LOW PRICES—And You Get More Gifts For...

PLAID STAMPS TOO!



PRICES GOOD THRU MARCH 6, 1965

KEN-L-RATION DOG FOOD

Liver 2 15 1/2-oz. Cans **35c**

Stew 2 15 1/2-oz. Cans **39c**

Reg. 1-lb. 10-oz. Can **27c**

SUPREM CHOCOLATE FUDGE SANDWICH 1-lb. Pkg. **39c**

SUPREME DUTCH APPLE COOKIES 1-lb. Pkg. **49c**

MARGARINE PARKAY 1-lb. Ctn. **31c**

MIRACLE WHIPPED MARGARINE 1-lb. Ctn. **35c**

MIRACLE CORN OIL MARGARINE 1-lb. Ctn. **39c**

WISHBONE ITALIAN DRESSING 8-oz. Btl. **39c**

BIRDSEYE FROZEN ORANGE FLAVORED AWAKE 3 9-oz. Cans **\$1.00**

"SUPER-RIGHT" HEAVY BEEF CHUCK BLADE POT ROAST 1-lb. **35c**

PATIO FROZEN MEXICAN DINNERS 1-lb. **39c**

CAP'N JOHN'S FROZEN Fishsticks 2 10-oz. Pkgs. **69c**

"SUPER-RIGHT" QUALITY SMOKED PICNICS 1-lb. **25c**

POTATOES 3 2-lb. Pkgs. **\$1.00**

CANDY BARS 6 5c Bars in Pack **19c**

DILL PICKLES 3 Qt. Jars **89c**

PIES 3 Pkgs. of 10 **\$1.00**

CORN 9 1-lb. Cans **\$1.00**

EGGS 2 Doz. **59c**

PEACHES 4 12-oz. Cans **89c**

LATHER 10-oz. Can **49c**

A&P INSTANT COFFEE 10-oz. Jar **\$1.19**

White House Canned MILK 6 pk. **79c**

25 Extra Plaid Stamps (No Coupon Needed - Get 25 Extra Plaid Stamps with Jane Parker Raisin Bread 1-lb. loaf)

25 Extra Plaid Stamps (With This Coupon and Purchase of ANN PAGE FRENCH DRESSING 3 1/2-oz. Jar 37c)

25 Extra Plaid Stamps (With This Coupon and Purchase of ANN PAGE ONION OR GARLIC SALT 3 1/2-oz. Btl. 19c)

25 Extra Plaid Stamps (With This Coupon and Purchase of TWO CANS ANN PAGE PREPARED SPAGHETTI 2 1-lb. Cans 37c)

50 Extra Plaid Stamps (With This Coupon and Purchase of FROZEN RITE BREAD 3 1-lb. Loaves 49c)

50 Extra Plaid Stamps (With This Coupon and Purchase of ANN PAGE SUPERMARKET COUPON GOOD THRU MARCH 6, 1965)

PRODUCE FEATURES

U. S. NO. 1 RUSSET GEM POTATOES 10 lb. bag **89c**

CALIF. NAVEL ORANGES 1-lb. **10c**

CELLO CARROTS 2 lb. bag **15c**

RED RIPE STRAWBERRIES Pt. Size 3 for **\$1.00**

MORTON'S 6-PACK POTATO CHIPS 6 **29c**

WAXTEX SANDWICH WAXTEX BAGS Pkg. of 150 **35c**

RED LABEL KARO SYRUP Qt. **65c**

MARYLAND CLUB COFFEE 1-lb. Can **87c** 2-lb. Can **\$1.73**

A&P COFFEE 1-lb. Can **79c**

DETERGENT LIQUID VEL 1-pt. 6-oz. Size **61c**

DISHWASHER DETERGENT VEL-O-MATIC 1-lb. 4-oz. Box **45c**

DETERGENT FAB POWERED Qt. Box **79c**

100 Civil Cases Set For Trial in 91st March 30

The following 100 civil cases have been set for Tuesday, March 30, in 91st District Court, according to Judge J. Frank Sparks:

The cases are to be tried or dismissed for want of prosecution, he said.

Earl L. Porter, et al vs. Johnnie Aaron, et al, 1-10-55.

Lewis W. Welch, et al vs. W. B. Wright, et al, 1-10-55.

L. A. Horn, et al vs. Prudential Ins. Co., et al, 2-3-55.

Bascome E. Holmgren, et al vs. Birdie Barnes, et al, 7-23-57.

West Texas Clinic & Hospital vs. Clyde Triplett, 3-8-58.

Nell Brod Spruill, et Vir vs. Transcontinental Ins. Co., 1-16-58.

Filon B. Whitehead vs. Dept. Public Safety, 8-21-58.

William Smith Electric Co. vs. Edwin Aaron, dba Aaron Materials Company, 1-20-59.

L. G. Crawford vs. City of Rising Star, Texas, 9-21-59.

W. D. R. Owen vs. Vera Sherrill a Widow, 11-25-59.

Village Investors Inc., vs. Wallace Fikes, 6-20-60.

Luke Wayne Mitchell vs. Dept. Public Safety, 8-11-60.

Billy Howard Kleimer vs. Dept. Public Safety, 8-15-60.

D. B. Perdue vs. Fred Birdsong, 10-21-60.

First Nat'l Bank Cisco vs. J. J. Johnson, 2-2-61.

T. B. McCracken vs. Daniel Elmo Atwood, 3-8-61.

Commercial Sttae Bank vs. C. C. Hailey, 4-10-60.

A. R. Rutherford vs. A. G. Motor Co., 5-16-61.

Estel L. Bibb Galloway vs. James M. Bibb, 5-22-61.

Barbara Ann Robertson vs. L. D. Robertson, 6-12-61.

Spiegel, Inc., vs. Eugene C. Decker, 6-14-61.

A. G. Motor Company vs. A. R. Rutherford, 6-21-61.

City of Rising Star vs. S. W. Construction Co., 6-27-61.

Mrs. L. L. Lanford vs. C. L. Archer, et ux, 6-26-61.

Marie Sullivent vs. Elmer H. Sullivent 12-26-61.

Norman Ray Woodall vs. Dept. Public Safety, 1-18-62.

Ex Parte: Jessie Odell Herbst, a Minor, 2-14-62.

Norman Ray Woodall vs. O. F. & Donald Grumbies, 2-20-62.

Bertha A. Banks vs. Charlie Banks, 3-12-62.

Dr. Salisbury Laboratories a Corp., vs. Kincaid Food & Turkey Hatcheries, Inc., 4-23-62.

Ollie Lee Larkin vs. Dept. Public Safety, 4-30-62.

Oscar Manfield Gage vs. Dept. Public Safety, 5-2-62.

Harriet M. Squyres vs. Riley O. Squyres, 6-18-62.

Ernest Loyd, et al vs. City of Rising Star, 6-26-62.

First State Bank Rising Star vs. B. J. Inglet, 7-25-62.

Wm. Wallace Cherry vs. Dept. Public Safety, 9-19-62.

Isaac A. White vs. Dept. Public Safety, 10-12-62.

Geraldine Morgan vs. Gerald Morgan, 10-17-62.

D. K. Williamson vs. Tommie Dean Hayes, 11-16-62.

Charles B. Wood, et al Dept. Public Safety, 12-19-62.

Lillie Lowrance vs. Norman Lowrance, 1-11-63.

L. B. Culpener, et al vs. Dept. Public Safety, 1-29-63.

Odesa Pearl Moss vs. Troy Eugene Williams, 2-5-63.

Lora Mae Langford vs. Howard Bailey Langford, 2-11-63.

Mona Ables vs. Otto B. Ables, Jr., 2-22-63.

Nicolas Lopez Garza vs. Dept. Public Safety, 3-13-63.

Mrs. Harley E. Sanders vs. Dept. Public Safety, 3-20-63.

Gladys Hamilton vs. Aaron Hamilton, 3-20-63.

S. H. Bell vs. Dept. Public Safety, 4-9-63.

Geraldine Ruth Eckel vs. Melvin Dwight Fox, 4-10-63.

George Harvey Spalding vs. Dept. Public Safety, 4-15-63.

1st Federal Savings & Loan Ass'n. vs. I. G. Mobley, et al, 7-8-63.

Carolyn Bullard vs. Kenneth Bullard, 5-10-6.

Clarence Pittman vs. Dept. Public Safety, 5-17-63.

Allen D. Dabney, Jr., Exec. Est. Allen D. Dabney Deceased, vs. F. P. Curry, et ux, 6-19-63.

Claud Lamar Jessup & Albert Byrd vs. Dept. Public Safety, 6-24-63.

Jacob John Honea, Indv. & Honea & Son vs. Dept. Public Safety, 6-24-63.

Allen D. Dabney, Jr. Exec. Est. Allen D. Dabney, Deceased, vs. E. Keith, 6-27-63.

Billy Dorsey Harris vs. Dorothy Johnson, et Vir, 7-2-63.

J. H. Tidwell vs. Troy Mc-

Killip, 7-11-63.

Acme Tent & Awning Co. vs. Gwen Roberts, feme sole, 7-16-63.

Jessie Juanita Bevers vs. John S. Bevers, 7-16-63.

Ruth Morgan, et Vir vs. M. L. Loudder, -814-63.

Rudi Marshall vs. Lola Marshall, 8-1-63.

Wallace Grieger vs. Sherry Grieger, 8-21-63.

Alberta Raney, et Vir vs. Bert Duncan, et al, 8-22-63.

In Re: Betty Sue Posey, et al, Minors, 9-12-63.

James Hugh Ewell vs. Dept. Public Safety, 9-16-63.

Irene E. Baker vs. Earl D. Baker, 9-26-63.

C. G. Parker vs. Dept. Public Safety, 9-26-63.

W. A. Hallbrooks vs. Dept. Public Safety, 9-26-63.

Village Investors, Inc., vs. E. J. Keough, 10-3-63.

Joe Wayne Templeton, et ux vs. Jessie A. Byrd, et al, 10-3-63.

Roy Joe Langford vs. Dept. Public Safety, 10-14-63.

Adrian Swindle, et al vs. Pollack Paper Co., a Corp., 3-5-63.

A. R. Gillean vs. Travelers Ins. Co., 12-10-63.

First State Bank Rising Star vs. James Cloud, 1-15-64.

Den R. Brice vs. William J. Thompson, et al, 1-17-64.

Luke Ledbetter vs. Kit Carson, 1-23-64.

Elizabeth Ann Harrison vs. Billy Joe Harrison, 2-17-64.

Village Investors, Inc., vs. H. P. Alexander, 2-20-64.

First St. Bank Rising Star vs. Citiz. St. Bank Cross Plains, 3-4-64.

Martha Grace vs. Jack Grace, 3-9-64.

Hattie Williamson vs. Joe K. Williamson, 4-17-64.

T. E. Pope, et ux vs. Dept. Public Safety, 1-21-64.

First St. Bank, Rising Star vs. L. R. Pemberton, 4-24-64.

James Wm. Sparks vs. Dept. Public Safety, 4-29-64.

J. H. Smith, et ux vs. Dept. Public Safety, 5-6-64.

Marjorie Barton vs. Earl Barton, 5-6-64.

First St. Bank Rising Star vs. D. R. Lancaster, et al, 5-8-64.

First St. Bank Rising Star vs. Frank B. Whitlock, Jr., 5-26-64.

Roy Franklin Alston vs. W. M. Isenhower, 6-8-64.

Bernie McCrea vs. Earl Conner, Jr., Indv. Exec. Est. Emma L. Chesley, 6-8-64.

Sadie Bearl Brizendine vs. Fred Brizendine, 6-10-64.

State of Texas vs. Beck Gunner, 6-11-64.

State of Texas vs. B. W. Martin, 6-11-64.

Mary M. Evans vs. Daniel H. Evans, 6-22-64.

Ruth Main vs. Frank Buckley Main, 6-23-64.

Wade Delmore Jessup vs. Dent. Public Safety, 6-23-64.

Robert H. Frank vs. R. W. Nixon, Jr., 6-26-64.

Breckenridge Radio, Inc. vs. C. C. Eubanks, et al, 6-29-64.

Louise Dorsey vs. O. M. Dorsey, 6-30-64.

2 DEAD . . .
(Continued From Page 1)

utes after reaching the hospital.

The soldier's westbound 1957 Chevrolet had met a 1956 GMC truck head-on, spun around, and was smashed between it and a truck driven by Bobby Dale Johnston of Boaz, Ala., who was uninjured.

Driver of the GMC, William Brewer of Grand Saline, was treated at Ranger General for a knee injury and was released.

Damage to the GMC was estimated at \$6,000 and to the other truck \$1,000. The car was demolished.

Pfc. Cherry was a 1959 graduate of Eastland High School and attended Cisco Junior College, Ranger Junior College and Tarleton State College. He had been with the recruiting station since March, 1964. His mother, Mrs. W. W. Cherry, was buried here Christmas Day, 1964. Surviving are his father, W. W. Cherry of Cisco, and one brother, Vernon Cherry, of Fort Worth.

ROGERS . . .
(Continued From Page One)

struck Gourley, who sustained minor injuries.

Charges of aggravated assault with a motor vehicle will be filed against the driver of the auto, a San Angelo Junior College student, it is reported. Patrolman Jack Therwanger took statements from the young man and his companion.

Rogers was treated at Ranger General Hospital and transferred to Abilene.

Sgt. Roger Sosebe reported that the local office's new man will probably report about March 12. The office has been assigned the additional man, and he will complete a training course at Austin Friday. He is L. R. Perry of Fort Worth.

Top 93 fields produce 51.9 per cent of Texas oil.

There are 8,575 autos registered in Eastland County.

EASTLAND TELEGRAM
Thursday, March 4, 1965

Page Six

RANGER DRIVE-IN THEATRE

Adults 50c Kiddles Under 11 FREE
Box Office Opens 6:45 — Show Starts At 7:15

FRIDAY — SATURDAY — SUNDAY
MARCH 5 - 6 - 7

it is unlikely that you will experience in a lifetime all that you will see in...
THE CARPETBAGGER
TECHNICOLOR PANAVISION

MONTGOMERY WARD STOREWIDE SALE

JOIN THE THOUSANDS SWITCHING TO WARDS

NO MATTER WHERE YOU LIVE IN THE TRI-CITIES AREA . . . YOU'RE ONLY A FEW MINUTES FROM WARD'S BIG, FRIENDLY STORE!

Outstanding Values!
THREE DAYS ONLY
Thursday — Friday — Saturday

GIANT 17 CU. FT.

WARDS CHEST OR UPRIGHT FREEZER

UPRIGHT MODEL

- Stores 615-lbs. of food
- 4 refrigerated shelves

CHEST MODEL

- Safe storage for 595-lbs.
- Handy lift-out basket

\$199
Buys Either Model

AUTOMATIC WASHER, 1-cycle, 12-lb. capacity, top load, reg. 159.00 **\$139.00**

30-INCH GAS RANGE, white, full width oven, 2-pc. smokeless broiler, clock with 4-hour timer, reg. 159.95 **\$139.00**

RUG SAMPLES, 54x27, only **\$3.95**

SPECIAL PURCHASE!

6-TRANSISTOR POCKET RADIO. Limited stock — hurry! **\$6.99**

MEN'S DRESS SLACKS. Get ready for spring in these smartly tailored 55% acrilon slacks. Assorted styles and colors, reg. 6.99 **\$5.88**

MATCHED POWERHOUSE OUTFIT — Pants of 8.5 oz. corded cotton. Shirt of 6 oz. Army twill. Tan or gray, reg. 5.67 suit **\$4.88**

MEN'S SPORT SHIRTS — Short sleeves, dacron and cotton, ideal for spring, summer, all colors, reg. 2.99 **\$2.22**

ARC WELDER, 180 amp., Reg. 105.00 **\$95.00**

DETERGENT OIL, heavy duty, 10, 20 or 30 wt., 5-qt. can, reg. 1.79 **\$1.41**

NEW OIL FILTERS
Remove dirt, sludge from engine oil, get long service. Cartridge, low as **88c**
Spin-on, low as **1.66**

59c SPARK PLUGS
Equal to new-car plugs in spark, performance. Easy to install. Priced for savings! **44c**

FREE COFFEE
TO BE SERVED TO OUR CUSTOMERS ALL DAY SATURDAY!

CHAIN SAW, 6 hp, reg. 139.95 **\$119.88**

ROTARY LAWN MOWER — 3 hp, Briggs-Stratton engine, 20-in. cut with instant action wheel adjustment, reg. 69.95 **\$59.88**

TILLER, 3 hp., Briggs-Stratton engine, 16 1/4-in. diameter bolo tines, reg. 124.50 **\$95.00**

TILLER, 4 hp., Briggs-Stratton engine, 16 1/4-in. diameter bolo tines, Reg. 134.00 **\$119.00**

10-YEAR GUARANTEE
You get a new heater free if tank fails due to defective materials or workmanship during first 5 years. You get a new heater at 50% of current price plus 10% for each succeeding year if tank fails during the last five years. You pay installation charges only after first year.

69.95 SIGNATURE **30-GALLON GAS WATER HEATER \$49.00**

NO MONEY DOWN

Quality, dependable service—at a very low price! Features automatic thermostat. Safety pilot cuts off gas if flame should go out. Tank is glass-lined, insulated with fiberglass. Spiral baffle cuts down on heat loss. White enameled jacket, AGA approved.

3-PC. BED ROOM SUITE, formica finish, walnut, reg. 249.00 **\$229.00**

2-PC. LIVING ROOM SUITE, nylon freeze, brown, Reg. 179.95 **\$129.00**

5-PC. RANCH-STYLE GROUP, naugahyde, beige or tangerine, Reg. 229.00 **\$199.00**

7-PC. DINETTE, naugahyde and gold, reg. 99.00 **\$89.00**

EARLY AMERICAN SOFA, wing back, brown, reg. 139.00 **\$119.00**

PAINT - SPECIAL PURCHASE!

SUPER LATEX, flat wall, Reg. 4.98 gal. **\$2.99**

SATIN ENAMEL, one-coat, Reg. 7.98 gal. **\$5.99**

HOUSE PAINT, one-coat, pine green, Reg. 6.89 gal. **\$4.99**

SATIN ENAMEL, one-coat, Reg. 2.59 qt. **\$1.79**

PANELING, mahogany, pre-finished, 4x8 feet, each **\$3.99**

USE WARD'S CONVENIENT "CHARG-ALL" CREDIT PLAN

NEW IRIDESCENT'S BOYS' IVY-STYLE SPORT SHIRTS

Iridescent's are the newest look . . . and Wards has 'em at a rock-bottom price! Tailored of easy-care cottons with classic ivy button-down collar. Rich colors. 6 to 16. **\$1.99**

LADIES PAJAMAS, cotton-broadcloth, printed pattern, reg. 2.99 **\$2.22**

PEIGNOR SET, all sizes, assorted colors, reg. 5.99 **\$5.22**

SEAMLESS MESH HOSL, sizes 9-11, assorted shades, reg. 99c **77c**

BOYS' SLACK SUITS for toddlers 2-4, reg. 2.99 **\$2.11**

BOYS' SLACK SUITS, sizes 3-6x, assorted colors, reg. 2.99 **\$2.11**

GIRLS' RAYON PANTIES, 7-14, package of three, reg. 1.29 **3 for 99c**

SPECIAL!

PERCALE — Prints and solid colors. Dark and light shades. No limit yd. **.26c**

GIRLS' COTTON SLIPS, 7-14 reg. 1.00 **88c**

GIRLS' PAJAMAS, 7-14, plisse, reg. 1.99 **\$1.11**

LADIES' GIRDLE BRIEFS, sizes s-m-l, reg. 1.99 **\$1.11**

WOMEN'S PRINT DRESSES, all sizes and colors in prints and checks, reg. 2.98 **\$2.22**

BRENTSHIRE BLOUSES, 65% dacron, 35% pima cotton, pink, white, blue, all sizes reg. 3.98 **\$3.11**

BOYS' SPORT SHIRTS, assortment assorted patterns and sizes, short sleeves **\$1.11**

TEFLON-COATED COVER/PAD SET

2.22 Reg. 2.99

Cover has reinforced center for longer wear; drawstring edge. Pad has cotton/nylon top, and an under-layer of no-skid polyester foam.

AN INTERSTATE THEATRE

MAJESTIC

NOW THRU SATURDAY

Th.-Fri. Open 4:45 — Shows 5:15 - 7:15 - 9:15
Sat. Open 12:45—Shows 1:15-3:15 - 5:15 - 7:15 - 9:15

WE ARE CELEBRATING OUR 18th ANNIVERSARY! AND HERE'S WHAT WE HAVE FOR YOU

What's All The Laughing... Shouting And Cheering About????

About an eight-year-old mathematical genius who writes love letters to a French Movie Queen...

James Stewart
Dear Brigitte

No Advance In Prices!!

CO-STARRING GLENNYS CINDY BILLY FABIAN-JOHNS-CAROL-MUMMY WILLIAMS-KRUSCHEN-WYNN IN COLOR

ALL PERSONS WHO WILL CELEBRATE THEIR BIRTHDAYS MARCH 3-4-5-6 WILL BE ADMITTED FREE ON PRESENTING PROOF OF THEIR BIRTHDAY AT BOXOFFICE

IF THE TICKET YOU PURCHASE TO SEE "BRIGITTE" ENDS IN "18" YOU WILL BE GIVEN A PAIR OF PASSES TO THE MAJESTIC

Home Missions to Be Topic For Bethel WMU

Home Missions Week of the Bethel Baptist Church will be March 7-14. The women will have a program each morning, Monday, Tuesday, Thursday and Friday, beginning at 9:30 a.m. Ladies of the church are invited and visitors are wel-

come. The nursery will be open. The church hopes to reach a goal of 15 per cent increase of last year's offering for Home Missions.

Woman's Missionary Union of the Bethel Baptist Church met last Tuesday for a program and short business meeting with Mrs. James Glenn, president, presiding. Community Missions project, of which Mrs. Harrison Curtis is chairman, was discussed and the missions calendar was read by Mrs. H. B. Terry, who led the prayer for missionaries.

Rev. H. B. Terry, pastor of the church, was guest speaker and his subject was "Winds of Change," a portion of the mission book. After the program, Rev. Terry led in the closing prayer.

Present were Mmes. Glenn, L. C. Brown, Terry, Curtis, Tom Clark, Stella Roderick and J. C. Allison.

Yuma residents can figure on 280 sunny days in an average year.

Mrs. G. Robinson Hostess For Meet Of Martha Circle

The Martha Circle of the First Christian Church will have its next meeting Monday, March 8, in the home of Mrs. J. W. Watson. Christian Woman's Fellowship of the church will meet Monday, March 1.

The circle met last Monday afternoon in the home of Mrs. Guy Robinson with Mrs. J. W. Watson opening the meeting with prayer.

During the business session, the group discussed dressing a little orphan girl for Easter; they also discussed the arrival of the church's new minister and his family. His first sermon from the First Christian Church pulpit will be on March 5.

After the business, Mrs. Watson gave the lesson and the meeting was closed with fellowship benediction. Refreshments of pineapple

cake, coffee and coke were served to the following: Mmes. W. H. Drake, Malone, J. R. Gilbreath, N. T. Johnson, M. G. Cartwright, Ellis Neal, C. M. Oakley, Porter Woods, O. M. White and Watson.

Local's Grandson Going To Mayo's

W. Dan Latimer, III, grandson of Judge Milburn McCarty and Mary McCarty

Latimer, formerly of Eastland, will report to Mayo's Clinic on April 7, after finishing his sophomore year at Texas University Medical School, Galveston. He was awarded a scholarship in Student Trainingship in Anatomic Pathology at Mayo's Clinic, Rochester, Minn.

Dan served two terms in Washington, D.C. as Congressional Page and graduated from the Capitol Page School in 1958.

A 1963 graduate of Tular University, he did preparator work at Exeter Academy, Exeter, N. H. and did research in organ transplant in his freshman year at medical school, being among the "top ten" of his class of 256.

Europe makes about 80 per cent of the world's wine.

Del Monte Peaches Yellow Cling, Sliced or Halves, No. 2 1/2 Can 4 for \$1	Del Monte Golden Corn Whloe Kernel or Cream Style, No. 303 Can 6 for \$1	Del Monte Sweet Peas Early Garden, No. 303 Can 4 for 85¢	Del Monte Tomato Sauce For that extra flavor, Buffet Can 6 for 59¢	Del Monte Catsup Brighten any meal, 14-oz. Bottle 4 for 69¢	Del Monte Fruit Cocktail Excellent for Quick Desserts, No. 2 1/2 Can 2 for 69¢
Pickled Beets 3 for 69¢ Apricot Nectar 2 for 89¢ Orange Juice 2 for 89¢					Fruit Salad 2 for 75¢ Pineapple-Grapefruit Drink 2 for 69¢
MIX or Match Del Monte					Del Monte Spinach No. 303 Can 7 for \$1.00

- ★ Sliced Yellow Cling Peaches
 - ★ Fruit Cocktail
 - ★ Cut Green Beans
 - ★ Early Garden Lima Beans
 - ★ Early Garden Peas
- Buffet Size..... 7 for \$1**

Del Monte Week at SAFEWAY

- Del Monte Pineapple Juice** 46-oz. Can **2 for 69¢**
- Del Monte Tomato Juice** 46-oz. Can **2 for 59¢**
- Del Monte Green Beans** Cut, No. 303 Can **4 for 89¢**
- Kraft Sauce** Reg. Hickory or Hot, 18-oz. Bottle **35¢**
- Wolf Chili** Plain, No 2 Can **65¢**
- Steak Sauce** Heinz "57," 8-oz. Bottle **39¢**
- Shortening** Flavo Golden, 3-Lb. Can **81¢**

- BEVERAGES**
- Tea Bags Lipton—16-Ct. Box **25¢**
 - Lipton Tea 1/2 lb. Box **43¢**
 - Nestle Quik Chocolate—1-Lb. Box (for Strawberry) **45¢**
 - Instant Tea Lipton, (5¢ off label)—1/2 oz. Jar **44¢**
- Good to the Last Drop*
- Maxwell House Coffee Regular or Drip Grind—1-Lb. Can **85¢**

- FROZEN FOOD VALUES**
- Captain's Choice*
- ★ Catfish Fillets 1-Lb. Pkg. **55¢**
 - ★ Flounder 1-Lb. Pkg. **55¢**
 - ★ Fish Sticks Pre-cooked, 14-oz. Pkg. **55¢**
 - Pumpkin Pie** Banquet—20-oz. Pkg. **39¢**
 - Orange Juice Scotch Treat—12-oz. Can **43¢**
 - Chicken Dinner Banquet—11-oz. Pkg. **49¢**
 - Strawberries Bear Brand Sliced—10-oz. Pkg. **3 for 85¢**
 - Pot Pie Manor House, Beef, Turkey, Chicken—8-oz. Pkg. **5 for \$1**

- Nabisco Crackers Merry Males, 8 1/2-oz. Box **43¢**
 - Sunshine Cookies Coconut Island, 15-oz. Box **49¢**
- U.S.D.A. Choice Heavy Beef Sale**
- 

- Top Round Steak**
- U.S.D.A. Choice Grade Boneless Heavy Beef, Lb. **89¢**

BAKERY BUYS



- Rye Bread Skyark, 1-Lb. Loaf **19¢**
- Rolls Skyark, Brown & Serve, Twin or Cloverleaf, 13-oz. Pkg. **23¢**
- Hot Cross Buns Mrs. Wright's, 12-oz. Pkg. **29¢**

- Apple-Fruit Drink Hi-C, 46-oz. Can **3 for \$1**
- Tuna Star-Kist, Chunk Light Meat, 6 1/2-oz. Can **3 for \$1**
- Dog Food Friskies—1-Lb. Can **2 for 29¢**
- Peanut Butter Peter Pan, Smooth, 18-oz. Jar **65¢**

- FARM FRESH EGGS**
- Large 'A' Eggs Breakfast Gems, Large Size, Grade 'A'—Doz. **35¢**
 - Large 'AA' Eggs Cream 'O' the Crop, Large Size, Grade 'AA'—Doz. **39¢**
- USDA CHOICE**
- Smoked Ham Shank Portion—Lb. **33¢**
 - Full Shank Half or Whole—Lb. **39¢**
 - Butt Half Ham No Center Slices removed, —Lb. **45¢**
 - Sliced Ham Center Slices—Lb. **89¢**

- Bottom Round** Boneless, U.S.D.A. Choice Grade Heavy Beef—Lb. **79¢**
- Boneless Roast** Rump or Loin Tip Roast, U.S.D.A. Choice Heavy Beef—Lb. **89¢**
- Round Steak** Full-Cut, U.S.D.A. Choice Grade Heavy Beef—Lb. **69¢**

- INDIAN RIVER RUBY RED GRAPEFRUIT** A wonderful way to start the day. Low in Calories. **10¢** lb.
- LETTUCE** ★ Iceberg ★ Red ★ Boston —Each **2 for 29¢**
- Lemons Perfect for that lemon pie, **6 for 29¢**
 - Anjou Pears Ripe and juicy, **19¢**
 - Rhubarb Hot House Grown, **25¢**
 - Yellow Onions 3 Lb. Bag **25¢**
 - Spinach Bunch **2 for 25¢**
 - Turnips Bull—Lb. **2 for 29¢**



MICHIGAN PEAT

Now's the time to condition your soil. **2 for \$3.50** (100-Lb. Bag)

Skinless Franks

Serve the old time family favorite tonight — Hot Dogs!

3 Lb. Pkg. 99¢

- Stewing Chicken** Manor House, Whole, U.S.D.A. Inspected Grade A—Lb. **29¢**
- Ground Chuck** Lean, Perfect for meat loaf—Lb. **69¢**
- Whole Crab** Dungeness Pre-Cooked, Fine for salads—Lb. **49¢**
- Spareribs** Pork, Lean and Meaty, 3 to 5 Lb. Average—Lb. **35¢**

Safeway Guarantee

Every item at Safeway is sold on Money-back Guarantee. This means the full purchase price will be cheerfully refunded on any item that does not give you complete satisfaction.

Shop with Confidence at Safeway

This Coupon Worth 25 Free Gold Bond Stamps

Plus your regularly earned Gold Bond Stamps with the purchase of 10-Lb. Bag Red POTATOES. Coupon Expires March 6, 1965.

This Coupon Worth 100 Free Gold Bond Stamps

Plus your regularly earned Gold Bond Stamps with the purchase of 3 Lb. Club-Pak Safeway GROUND BEEF. Coupon Expires March 6, 1965.

This Coupon Worth 100 Free Gold Bond Stamps

Plus your regularly earned Gold Bond Stamps with the purchase of 24-Ct. Box Kotex SANITARY NAPKINS. Coupon Expires March 6, 1965.

TOILET TISSUE Delsey, Ass't. Colors—2-roll Pkg. **2 for 49¢**

CHEER DETERGENT (10¢ off label) Giant Box. **69¢**

CRISCO SHORTENING Creamy Smooth, 3 Lb. Can **83¢**

MARGARINE Coldbrook, 1-Lb. Parchment Wrapped Solid. **2 for 33¢**

- Purex Bleach 1/2-Gal. Plastic Bottle **43¢**
- Zee Napkins White, **2 for 27¢**
- Zee PaperTowels Ass't. Colors, Giant Roll **29¢**
- Trend Detergent Twin Pack Deal Large Box **2 for 39¢**
- Trend Liquid 22-oz. Plastic Bottle **49¢**
- Handi-Wrap 100-Ft. roll, (4¢ off label) **25¢**

Prices and Coupons Effective Thurs., Fri. and Sat., March 4, 5 and 6 in Eastland

We Reserve the Right to Limit Quantities. No Sales to Dealers.



SAFEWAY

TOMORROW'S TEACHERS

(ED. NOTE: This is the second in a series of articles taken from a speech delivered by County School Supt. O. L. Stamey recently.)

People are in revolt against discrimination
 People are in revolt against feudalism—any sort of bondage that holds them to land or a job
 People are in revolt against low standards of living
 People are in revolt against illiteracy
 People are in revolt against established forms of economic and political organization
 People are in revolt against established value systems
 People are in revolt against war—they fear the possibilities of atomic warfare and the common people everywhere are voicing their hatred of war and their fear of another conflict.

And the people who are not citizens of the United States outnumber us 10 to 1!

The kind of world in which we live today makes necessary a greater understanding of human hopes and aspirations as well as the heartbreaks and worries which affect the lives of children and adults. Somehow our teachers must realize this—somehow we all must realize this. The teachers are key persons to discover problems and needs in their community and, in many cases, they are the only ones prepared to minister to them, but they are what we make them with

our respect for them, our faith in them, and our financial and moral support unstintingly given to them.

Every learning experience in all of our grades should be examined thoroughly in search of opportunities to include material about the value systems of people in other parts of the world and new units specifically planned to encourage world understanding must be included in the curriculum of our schools. We must provide more opportunities for our teachers to learn the language and customs of people in other nations.

Dr. Clifford Hooker of the University of Minnesota says, "Practical and humanitarian considerations demand that we remove the blindfolds from the youth of America. Harmony among nations, which improves with world understanding must become an important goal of education."

From among the youth of today will come the teachers of tomorrow. It is our responsibility as parents, friends, and neighbors, to concern ourselves with the Teachers of Today. As free people continue the race for scientific and technological supremacy, they must strive also to win the hearts of men. Every person who believes in individual liberty and human worth must be concerned in this struggle.

Dr. Geneva R. Hanna, Education professor at the University of Texas, said recently, "At no time in American

history has the need been so great for a highly educated citizenry. The quality of education depends upon the quality of teachers, and the quality of teachers depends upon their education, pre-service, their in-service, and upon the quality of the citizens they serve."

In our concern to improve education—to revise curriculum and develop new methods of instruction—let us not forget that the quality and character of the teacher is more important than subject matter. Let us place as much emphasis upon teacher selection and preparation as on the development of courses, methods, and teaching aids; and more on these than more quality in teachers and thereby receive more excellence in education! Tomorrow's education will be for survival.

What is meant by quality and excellence in education? To me, it is that training that meets the unique and individual developmental needs of each student in the various stages of his growth intellectually. The complexity of American education is due to the inherent nature of educational tasks in a democratic and free society.

We face a new day and for this day the teacher must find herself a magnetic power in leading the way to new skies, to help change fears, prejudices, and superstitions—and in their place develop new attitudes, new skills, new competencies. The teacher of tomorrow, as does the teacher of today and yesterday, needs that quality which enables a person to have a creative approach to teaching and learning. I truly think that teaching as a profession is at a crossroad—we are faced with a basic policy decision concerning our professional route to the future.

One path leads through the jungle of warfare over union versus professional organizations—over personal interests of wages and fringe benefits, over how to grab a larger voice in the control of schools from administration and school board. . . . If the teachers follow that path, their image in the eyes of the people will surely suffer and their effectiveness will decay.

In some communities and some states, teachers have chosen this way—we hope it isn't too late to turn back—to heal the scar and place the benefits at the disposal of our students. —(To Be Continued)

COURT OF CIVIL APPEALS

The following proceedings were had in the Court of Civil Appeals, Eleventh Supreme Judicial District of Texas:

Affirmed
 James B. Simpson v. Modesta Good Simpson (Opinion by Judge Collins). Boroen.

Reversed and Remanded
 Abelino Alviar v. Raymond Remigion Garza, et al. (Opinion by Judge Walter), Jim Wells.

Motion Submitted
 Noble Holt v. City of Lubbock, et al. Agreed motion to file amended transcript, Bailey.

Motion Granted
 Noble Holt v. City of Lubbock, et al. Agreed motion to file amended transcript, Bailey.

Reversed and Rendered
 Grayson Enterprises, Inc. v. Texas Key Broadcasters, Inc. (Opinion by Judge Collings), Taylor.

Motions Submitted
 Ditt L. Goates et vir v. Mozell Ingram et vir. Appellants' motion for rehearing, Michael Simpson et al v. City of Abilene et al. Appellants' motion for permission to file amended briefs, Taylor.

Reversed and Rendered
 Grayson Enterprises, Inc. v. Texas Key Broadcasters, Inc. (Opinion by Judge Collings), Taylor.

Motions Submitted
 Ditt L. Goates et vir v. Mozell Ingram et vir. Appellants' motion for rehearing, Michael Simpson et al v. City of Abilene et al. Appellants' motion for permission to file amended briefs, Taylor.

Reversed and Rendered
 Grayson Enterprises, Inc. v. Texas Key Broadcasters, Inc. (Opinion by Judge Collings), Taylor.

Motions Submitted
 Ditt L. Goates et vir v. Mozell Ingram et vir. Appellants' motion for rehearing, Michael Simpson et al v. City of Abilene et al. Appellants' motion for permission to file amended briefs, Taylor.

Reversed and Rendered
 Grayson Enterprises, Inc. v. Texas Key Broadcasters, Inc. (Opinion by Judge Collings), Taylor.

Motions Submitted
 Ditt L. Goates et vir v. Mozell Ingram et vir. Appellants' motion for rehearing, Michael Simpson et al v. City of Abilene et al. Appellants' motion for permission to file amended briefs, Taylor.

Reversed and Rendered
 Grayson Enterprises, Inc. v. Texas Key Broadcasters, Inc. (Opinion by Judge Collings), Taylor.

Motions Submitted
 Ditt L. Goates et vir v. Mozell Ingram et vir. Appellants' motion for rehearing, Michael Simpson et al v. City of Abilene et al. Appellants' motion for permission to file amended briefs, Taylor.

Reversed and Rendered
 Grayson Enterprises, Inc. v. Texas Key Broadcasters, Inc. (Opinion by Judge Collings), Taylor.

Fulwiler. Agreed motion for extension of time for filing Transcript and Statement of Facts, Taylor.

Motions Granted
 Herman L. Sanders, et al. v. M. H. Worthington. Joint motion to postpone submission date, Harris.

William Crawford, et al. v. Mrs. Madge E. Yeatts. Agreed motion for extension of time to file Statement of Facts, Jones.

W. J. Fulwiler, Jr. v. Betsy Fulwiler. Agreed motion for extension of time for filing Transcript and Statement of Facts, Taylor.

Motion Overruled
 Union Bank and Trust Co. v. Service Trust Co. Appellant's motion for rehearing, Bexar.

Cases Submitted
 Abelino Alviar v. Raymond Remigion Garza, et al, Jim Wells.

James B. Simpson v. Modesta Good Simpson, Boroen.

The following proceedings were had in the Court of Civil Appeals, Eleventh Supreme Judicial District of Texas:

Affirmed
 Edward T. Purcell v. Maxine C. Snowden et al. (Opinion by Judge Collings), Guadalupe.

Appeal Dismissed
 Paul K. Smith et al v. H. B. Jordan and Co., Inc., Randall.

Motions Submitted
 Collins Construction Co. of Texas, Inc. v. A. O. Tindall et ux. Appellant's motion for rehearing, Eastland.

San Antonio Natural Developments et al v. Flora Shield et vir. Appellees' motion to affirm on certificate, Coleman.

C. L. Norsworthy, Jr. v. Leona Michels. Appellee's motion for extension of time to file briefs, Knox.

J. A. Hodges v. Joe Hodges. Agreed motion for extension of time to file Appellee's briefs, Lubbock.

Paul K. Smith et al v. H. B. Jordan and Co., Inc. Joint motion to dismiss the appeal, Randall.

Motion Set For Argument On February 19, 1965
 San Antonio Natural Developments et al v. Flora Shield et vir. Appellees' motion to affirm on certificate, Coleman.

Motions Granted
 C. L. Norsworthy, Jr. v. Leona Michels. Appellee's motion for extension of time to file briefs, Knox.

J. A. Hodges v. Joe Hodges. Agreed motion for extension of time to file Appellee's briefs, Lubbock.

Paul K. Smith et al v. H. B. Jordan and Co., Inc. Joint motion to dismiss the appeal, Randall.

Page Two

VISIT CHILDREN
 Mr. and Mrs. Ben Bassett visited last week in Luling with his children, Levis, Wanda, Elnora and Bennie.

WEEKEND GUESTS
 Visitors last weekend in the home of Mr. and Mrs. J. F. Collins were their son and family, Dr. and Mrs. John F. Collins, John J. and Cathy of Dallas.

WINS TRIP
 W. D. Watso of Sidney has been awarded an expense-paid trip to Quincy, Ill., which involved a three-day get-acquainted and informational meeting on Feb. 24-25-26.

Mr. Watson is the son of Mr. and Mrs. Alton Watson of Gorman and Mrs. Watson is the former Margaret Roe, daughter of Mr. and Mrs. R. B. Roe of Sidney. They have two sons, Roddy Narell and Wesley Todd.

Sunspots are the source of intense radio waves.

Motion Overruled
 Collins Construction Co. of Texas, Inc. v. A. O. Tindall et ux. Appellants motion for rehearing, Eastland.

TO VISIT
 This weekend, guests in home of Mr. and Mrs. Pounds will be their son and Mrs. Bill Pounds children of Odessa; and daughters and families, and Mrs. J. L. Barnes boys of Denison and Mrs. Mrs. Bob Crouch and ren of Dallas.

Browns Sanatorium and Chiropractic Clinic
 Office Hours 8 to 6
 Cisco, Texas

TRY THE WANT ADS FOR FAST ACTION!

WE PAY YOU TO SAVE WITH US



Piggy banks are a good place to save — if you're saving small change. But when that change grows into dollars, it's time to put your money in one of our savings accounts. Here, it will not only be safely insured up to \$10,000, but your money will also earn for you at a big 4 1/4% rate of interest. OPEN YOUR SAVINGS ACCOUNT TODAY AT

1st FEDERAL SAVINGS & LOAN ASSN.

204 Main RANGER MI 7-1611

INSURED UP TO \$10,000

WALKER'S Dressing Plant

Custom Dressing
 Phone D. J. Walker
 Eastland MA 9-1192

Cisco Farmer Loses Appeal Damage Suit

Rudie M. McGough, who farms near Cisco, lost his \$6,487 damage suit against Massey-Ferguson, Inc., and its agent in Rising Star, G. A. Dunn, when the State Supreme Court in Austin turned down McGough's appeal "for want of jurisdiction."

McGough brought suit in 91st District Court at Eastland, charging that Dunn and Massey - Ferguson caused him to lose peanut and hegari crops two years ago when they failed to deliver farm machinery for which he had contracted. He put the loss at \$4,500; and added costs of trips to Cisco and McKinney to see about the machinery, a \$700 down-payment and loss of days which he had worked to arrive at the damage estimate of \$6,487.

The defendants asked trial judge T. M. Collie to transfer the case to Dallas County, and when that motion was granted, McGough appealed to the Court of Appeals in Eastland, claiming local trial was proper because Massey-Ferguson conducted business there and Dunn lived there.

The Eastland Court stated that no written promise had been made by the company or its agents to perform any act in Eastland County and said no evidence of fraud had been alleged. It described the suit as one for breach of contract, an upheld the trial court's ruling.

The Supreme Court, by its ruling, affirmed the appellate court's decision.

Hard-working pickup... with a flair for fun!



Works hard, but knows how to relax! That's the new Ford Twin-Beam pickup. Two front axles give you big-truck toughness on the job, smooth riding comfort all the time. Each front wheel is suspended independently on a forged I-beam axle.

Forged radius rods lock in wheel alignment, heavy-duty coil springs cushion the ride for comfort you never found in a tough truck before. That's why, on the job or off on a family outing, Ford's Twin-Beam suspension pickup is best for you.

'65 FORD PICKUP

TEXANS HOOD KING MOTOR COMPANY

Come in and test the ride that's tailored for TEXANS

108 E. Main EASTLAND MA 9-1786

MacMoys SUPER SAVE

Home Owned--Home Operated 400 S. Seaman

Potatoes 10 lbs. 79c
 Calif. Sunkist Oranges lb. 15c

Fresh Green Cabbage lb. 5c
 Cello Carrots 2 1-lb. bags 1

WE GIVE GOLD BOND STAMPS

WHITE SWAN DOLLAR SALE

WHITE SWAN CREAM STYLE GOLDEN CORN	6 303 Cans	\$1.00
WHITE SWAN PORK & BEANS	10 16-Oz. Cans	\$1.00
WHITE SWAN WHOLE BLUE LAKE GREEN BEANS	4 303 Cans	\$1.00
WHITE SWAN TOT PEAS	4 303 Cans	\$1.00
WHITE SWAN TOMATO SAUCE	10 8-Oz. Cans	\$1.00
WHITE SWAN WHITE or Golden HOMINY	10 300 Cans	\$1.00
WHITE SWAN FRESH KOSHER DILL PICKLES	3 Quart Jars	\$1.00

PRICES GOOD THRU SATURDAY, MARCH 6

RATH RACORN	lb. 49c
Sliced Bacon	lb. 49c
GOUCH BLUE RIBBON	lb. 49c
Sliced Bacon	lb. 59c
BOSTON BUTTE	lb. 39c
Pork Roast or Steak	lb. 39c
Fresh Ground	3 lbs. \$1.
BEEF	3 lbs. \$1.
BABY BEEF	lb. 79c
Loin Steak	lb. 79c
CENTER CUT	lb. 69c
Pork Chops	lb. 69c

WHITE SWAN PEACHES
 YELLOW CLING Sliced or Halves
 4 No. 2 1/2 Cans \$1.00

WHITE SWAN BISCUITS
 14 Reg. Cans \$1.00

WHITE SWAN CHUNK STYLE TUNA
 4 Reg. Cans \$1.00

WHITE SWAN CATSUP
 6 14-Oz. Bottles \$1.00

WHITE SWAN LUNCHEON PEAS
 5 303 Cans \$1.00

WHITE SWAN SHORTENING
 3-lb. Can 65c

BLEACH PUREX
 Half-Gal. Plastic 33c

DETERGENT TIDE
 Giant Box 65c

NARVO VANILLA WAFFERS
 12-Oz. Box 39c

EVAPORATED PET MILK
 7 Tall Cans \$1.00

JOY DETERGENT LIQUID
 2 22-Oz. Plastic \$1.00

WHITE SWAN COFFEE (Choice of Grinds)
 POUND CAN 79c

WHITE SWAN PEANUT BUTTER
 18-Oz. Tubs 59c

MARGARINE
 25-Oz. Pkg. 39c

BROWNIE MIX
 25-Oz. Pkg. 39c

TEA
 1/2 lb. Box 43c

TEA BAGS
 48-Cl. Pkg. 67c

LIFTON'S INSTANT TEA
 9-Oz. Jar 79c

LA CHOY BEAN SPROUTS
 2 303 Cans 33c

LA CHOY CHOW MEIN NOODLES
 2 303 Cans 33c

WAXED PAPER
 100 Fl. Roll 21c

SANDWICH BAGS
 25 35-Cl. Pkg. 10c

LUNCH BAGS
 25 35-Cl. Pkg. 25c

TISSUE
 4 Roll Pkg. 33c

BREWER'S Princess Cream Vanilla COOKIES
 2 1-lb. Pkg. 39c

SING-A-SOON DOG FOOD
 2 200 Cans 33c

RANCH STYLE or FOLGER'S COFFEE (Choice of Grinds)
 POUND CAN 79c

GOUCH BLUE RIBBON BEEF CHUCK ROAST
 BEEF ROUND STEAK
 Goch Blue Ribbon lb. 79c

White Irish Cobbler
 Potatoes 10 lbs. 79c
 Calif. Sunkist Oranges lb. 15c

State Capital NEWS

By Vern Sanford

USTIN — Gov. John Connally's alternate teacher pay proposal has drawn fire from Texas State Teachers Association. And Connally has provoked!

Connally wants less of an immediate pay raise than the Texas State Teachers Association wants to set up a 10-year program for steady and regular increases which in the long run would amount to greater pay for more experienced teachers.

House Speaker Ben Barnes and Rep. George Hinson of Houston, who is sponsor of the TA-backed "\$45 in '65" program, both called for a cool-off period. Compromise was unlikely due to strong feelings on both sides.

Jack Strong of Longview and Rep. W. S. Heatly of Paducah, chairman of the House Appropriations Committee, introduced the Governor's 10-year pay plan — with substantial support. Among sponsors of the two bills are 17 House members who endorsed both measures.

Teachers complain the Connally program offers too little, too late. They charge it would put 70 per cent of raises on local school districts.

Connally produced figures showing cost of the 10-year program at \$40,200,000 for the next biennium. He said the state would pick up \$32,100,000 of the tab and local districts \$8,000,000. His financing plan suggests that local school boards start paying a share of the cost of textbooks and teacher retirement, now paid wholly by the state.

Connally believes his program would maintain the 80-20 cost ratio between state and local districts.

Meanwhile, teachers launched a campaign of their \$85,000,000 salary adjustment program (geared to an additional \$68,000,000 state out-lay for the biennium).

Pressure is intense on legislators, both from the Governor's office and from the teachers back home. Mail is piling high on lawmakers' desks.

Speaker Barnes said it will be three months before the Legislature can even consider a teacher's pay raise, since it has to pass the complicated appropriations bill first.

An all-out war now would injure all educational efforts under consideration, Barnes emphasized.

Both houses of the Legislature overwhelmingly adopted a resolution calling for a federal constitutional convention to permit one legislative chamber to be apportioned on factors other than population.

Thirty-four states must adopt the identical proposal before Congress has to consider calling a convention on a specific amendment. Three-fourths of the states must ratify any amendment thus submitted.

At least half a dozen proposals for congressional redistricting have been filed so far, plus bills for Senate redistricting and House redistricting.

Rep. Gus Mutscher of Brenham told his House Committee on Congressional and Legislative Districts he will canvass all representatives for their views on reapportioning the state.

House members are trying to work out a cooperative House redistricting plan, taking into consideration those who do not plan to run next time and those who plan to run for other offices.

Other two — congressional and Senate — redistricting jobs will not be settled so amiably. As one legislator put it, "It's going to be a mean session."

Rep. Ben Atwell of Dallas, Chairman of the House Revenue and Tax Committee, is pushing a bill to raise \$15,300,000 under present tax laws.

Bill would repeal sales tax exemption on farm machinery and telephone and telegraph service; revise inheritance tax laws; repeal chain store tax (\$7,200,000 loss) and theater admissions tax (\$1,200,000 loss); and grant a tax exemption for natural gas used in exploration and production in the same field where it is produced.

Serious consideration of tax bills must await passage of the general appropriations bill, Atwell said.

Land Commissioner Jerry Sadler reports \$39,000,000 in high bids on 475 tracts were received by the State School Land Board. It was the biggest oil and gas lease sale in Texas history.

Highest single bid was Dow Chemical's \$1,077,000 for a submerged Gulf tract in Matagorda County. Second high was from Will Odom of Austin — \$1,066,000 for another Gulf submerged tract in Kennedy County.

Most of the governor's program has already been introduced in some form in one or both houses.

Bills or constitutional amendments filed would:

- Set up an 18-man coordinating board over the state system of higher education.
- Repeal state property and local property and poll taxes.
- Establish a state Department of Mental Health.
- Tighten driver license laws.
- Provide four-year terms for state officials.
- Combine the Migrant Labor Council with Texas Good Neighbor Council.
- Insure equal legal rights for women.
- Establish a \$10,000,000 college building fund.
- Set up a college student loan fund.
- Create a Fine Arts Commission.
- Revise the Texas election code.
- Free the Texas Water Commission for water rights administration and make Texas Water Development Board responsible for all water planning, financing and development activities.

Cancer Is Major Child Killer, Reports Head Of County ACS Unit

"More school children will die of cancer this year than from any other disease," said Sam Kimmell of Cisco, chairman of the Eastland County chapter of the American Cancer Society. "That's why so many mothers will be working on the Cancer Drive early in April."

"About half of the cancer deaths in children are from leukemia, which is a cancer of the blood-forming tissue, but this type of cancer is not primarily a disease of children. There is an increasing rate among adults," Kimmell reported.

"The American Cancer Society is currently supporting

more research on leukemia than on any other form of cancer and many scientists believe that cures will be found for leukemia sooner than for any other cancer. We are seeing some progress now because we have drugs which can extend the lives of children with acute leukemia for many months and in some cases for as long as seven or eight years."

"Like adults, children should have regular physical examinations but there are some warning signs that should be called to the physician's attention if they persist longer than two weeks. We urge parents to watch for: swellings, lumps, or masses in any part of the body; pains, or the persistent crying of a baby or child, for which no reason can be found; any change in the size or appearance of outward growths, such as moles or birthmarks; nausea and vomiting for which there is no apparent cause; a marked change in bowel or bladder habits; bloody discharge of any sort; blood in the urine; heavy spontaneous

CISCO LIVESTOCK SHOW IS PLANNED FOR MARCH 5-6

The Cisco Livestock Show, which will be held Friday and Saturday at the Humble camp, will feature show animals of 4-H Club and FFA chapter members attending the Cisco schools. Most of the animals will be in the county show at Eastland next week.

Sponsor Tommy Toland, Cisco VA teacher, reported that plans were nearing completion for the show. All animals must be in place by 6 p.m. Friday and remain until 4 p.m. Saturday. There will be a sifting committee to be sure all animals are a credit to the show, he said.

Judges for the show include O. B. Edmondson, Cross Plains VA teacher, and W. L. (Dub) Sims, Eastland VA teacher.

Approximately 100 animals are expected to be entered in the show in the various classes for sheep, goats, hogs and cattle.

"We are expecting a good show," Mr. Toland said. "We want everyone to make plans to attend the event. Our students have been working hard to prepare their livestock for the show, and we expect some fine animals to be shown."

Mulching retains moisture in the soil.

LAUNDRY SERVICE

- Family Finish
- Rough Dry
- Linen Supply
- Free Pickup and Delivery
- A Complete Laundry Service

Cisco Steam Laundry
 HI 2-2151
 MA 9-2122

C. E. PAUL, D. C.

Complete Chiropractic Health Service

ve. I at 8th St.—(Hwy. 80)

Cisco, Texas
 Phone III 2-1677

NOTICE

APRIL 15 IS DEADLINE FOR AUTO INSPECTION

HAVS YOURS DONE NOW AND AVOID THE RUSH

Complete Auto Repairs Safety Inspection Center

24 HOUR WRECKER SERVICE

Allen Auto Repair
 AT RUSHING MOTOR CO.
 215 SOUTH SEAMAN

Phones
 MA 9-2270
 Night
 MA 9-2224

WATCH REPAIR

Your watch will receive the very finest care in our repair department. We also feature:

- King Sizing
- Jewelry Repair
- Engraving
- Pearl Restringing

BESKOW JEWELRY
 210 W. Main Eastland MA 9-2529

A beautiful tribute...

Professional Preparation

There is no substitute for training and experience. Our well-trained staff is ready to assist you in your time of bereavement.

Arrington Hamner Funeral Home
 "Friendly Personalized Service"
 Main 9-2611

Rep. Ben Atwell of Dallas, Chairman of the House Revenue and Tax Committee, is pushing a bill to raise \$15,300,000 under present tax laws.

Bill would repeal sales tax exemption on farm machinery and telephone and telegraph service; revise inheritance tax laws; repeal chain store tax (\$7,200,000 loss) and theater admissions tax (\$1,200,000 loss); and grant a tax exemption for natural gas used in exploration and production in the same field where it is produced.

Serious consideration of tax bills must await passage of the general appropriations bill, Atwell said.

Land Commissioner Jerry Sadler reports \$39,000,000 in high bids on 475 tracts were received by the State School Land Board. It was the biggest oil and gas lease sale in Texas history.

Highest single bid was Dow Chemical's \$1,077,000 for a submerged Gulf tract in Matagorda County. Second high was from Will Odom of Austin — \$1,066,000 for another Gulf submerged tract in Kennedy County.

Most of the governor's program has already been introduced in some form in one or both houses.

Bills or constitutional amendments filed would:

- Set up an 18-man coordinating board over the state system of higher education.
- Repeal state property and local property and poll taxes.
- Establish a state Department of Mental Health.
- Tighten driver license laws.
- Provide four-year terms for state officials.
- Combine the Migrant Labor Council with Texas Good Neighbor Council.
- Insure equal legal rights for women.
- Establish a \$10,000,000 college building fund.
- Set up a college student loan fund.
- Create a Fine Arts Commission.
- Revise the Texas election code.
- Free the Texas Water Commission for water rights administration and make Texas Water Development Board responsible for all water planning, financing and development activities.

Land Commissioner Jerry Sadler reports \$39,000,000 in high bids on 475 tracts were received by the State School Land Board. It was the biggest oil and gas lease sale in Texas history.

Highest single bid was Dow Chemical's \$1,077,000 for a submerged Gulf tract in Matagorda County. Second high was from Will Odom of Austin — \$1,066,000 for another Gulf submerged tract in Kennedy County.

Most of the governor's program has already been introduced in some form in one or both houses.

Bills or constitutional amendments filed would:

- Set up an 18-man coordinating board over the state system of higher education.
- Repeal state property and local property and poll taxes.
- Establish a state Department of Mental Health.
- Tighten driver license laws.
- Provide four-year terms for state officials.
- Combine the Migrant Labor Council with Texas Good Neighbor Council.
- Insure equal legal rights for women.
- Establish a \$10,000,000 college building fund.
- Set up a college student loan fund.
- Create a Fine Arts Commission.
- Revise the Texas election code.
- Free the Texas Water Commission for water rights administration and make Texas Water Development Board responsible for all water planning, financing and development activities.

PRE-SEASON AUTOMOBILE AIR CONDITIONER CLEARANCE SALE

REGULAR \$229.95 UNIT ONLY 20 TO SELL AT THIS PRICE. Right now, before the summer auto air conditioning season gets underway, OTIS COLEMAN HUMBLE STATION in Eastland will give one-day installation, any make, any model.

\$175 PLUS TAX

Brand new, factory-guaranteed units at this unheard-of price. Act now!

OTIS COLEMAN Humble Station
 400 E. Main St. EASTLAND, TEX.

WE ARE PLEASED TO ANNOUNCE THAT THE LAW OFFICES OF JACK W. FROST, BILL B. HART AND TURNER & SEABERRY HAVE COMBINED TO FORM THE LAW FIRM OF

TURNER, SEABERRY, FROST & HART

WITH THE FOLLOWING ACTIVE MEMBERS

**JACK W. FROST
 BILL B. HART
 VIRGIL T. SEABERRY, Jr.**

Exchange Building Eastland, Texas

March 1, 1965

What's really big, good-looking and goes like...

FURY

The biggest, plushest Plymouth ever!



'65 Fury

...the top of the top...the flame on the torch! A completely different kind of Plymouth—the biggest, plushest Plymouth ever. Yet all 22 models of the Fury are still solidly in the low-price field.



'65 Belvedere
 ...a new way to swing without going out on a limb.



'65 Valiant
 ...the compact that hasn't forgotten why you buy a compact.



'65 Barracuda
 ...the fast-moving fastback from Plymouth.

Go like Fury to your Plymouth Dealer's



RUSHING MOTOR COMPANY
 211 S. Seaman Eastland, Texas

Birthdays Are Celebrated By Kindergarten Children

Gail Swift, who was six years old Feb. 11, and Jerry Ables, who was six on the 14th of Feb., celebrated their birthdays at Green Kindergarten, where they are students. Mr. and Mrs. GERAL ABLES

The boats served as place cards for the children. Valentine cookies and fruit punch were served as refreshments. Children kept their napkins, which were red and white, for their project book. All other appointments used were with Valentine theme. The group sang "Happy Birthday Dear Jerry" and he chose to blow out a miniature candlelamp, while Gail chose to blow out a lighted "old fashioned" kerosene lamp as "Happy Birthday Dear Gail" was sung to her. Everyone thoroughly enjoyed the party with games, program and a Valentine Post Office with exchanging of Valentines. Each teacher was presented a lovely heart box of candy by Terry Don Alexander. The children are enjoying a number of new records, which they love to sing along with, given to them by Mrs. Cushman.

Mrs. Maynard has been missed the past two weeks. She has been home with her family who had the flu "bug." Most of the little tots braved the 12 above weather Wednesday, Feb. 24, which was the coldest day of the season; however, classes resumed in the living room for the first two hours. Students played games.

The eleven children who are going to public school next year were thrilled recently when their Kindergarten Diplomas arrived. They will receive their diplomas March 25, the last day of kindergarten for this term. The school will re-open Oct. 1, with five of the group returning. Children are reminded to bring this article for their scrapbook which they will take home March 25; also, mothers who plan to send their children to kindergarten next year are reminded to get their child's name on the list at once.

now...
BRING YOUR KITCHEN UP-TO-DATE



TAPPAN COPPERTONE GAS RANGE

FIRST TIME EVER AT THESE LOW, LOW PRICES A cooking center to brighten your heart... and your kitchen... a gas range that lets you be the cook you've always wanted to be.

HUGE ALL PORCELAIN OVEN INTERIOR
Holds the biggest family feast—cleans like a breeze!

CHOOSE FROM 30 INCH OR 36 INCH MODELS Pay as Little as \$9 Month No Money Down

Goodyear Service Store
306 E. Main EASTLAND MA 9-2662



ANN BENNETT ... to speak here

'Dressing Up Foods' To Be League Topic

Ann Bennett will be the featured speaker March 10 at the Civic League and Garden Club meeting.

A graduate of Iowa State University in Ames, Iowa, Ann is presently manager of the Hedge Restaurant at Neiman-Marcus in Fort Worth and is responsible for hiring and training of employees.

planning menus and purchasing food in the Hedges and the Little Bush (the employees cafeteria).

She did graduate work at New York University School of Retailing, spent one year in Munich, Germany, teaching junior high science and taught General Home Economics and Foods in junior high and high school in Greenwich, Conn.

The meeting will be at noon at the Lone Cedar Country Club and Ann's subject will be "Dressing Up Foods"; the use of garnishes and attractive table accessories to make food more appealing.

A style show will be presented by Altman's Style Shop and The Men's Shop and the theme for this portion of the program will be "I Dare You to Be Well-Groomed."

For reservations, contact Mrs. Patsy Maloney, MA 9-2640 before 11 a.m. Monday, March 8.

Lettermen Are Named

Maverick basketball lettermen have been named by Coach Denson Moody as follows:

Terry Treadwell, senior, center; Mike Miller, senior, guard; Norman Rhodes, senior, forward; Garry Rollins, senior, forward; Hayden Wilson, junior, guard; Homer Terry, junior, guard; Larry Wilson, junior, guard; Johnny Moylan, junior, guard; Jim Pat Miller, junior, forward; Jim Herridge, sophomore, forward; James Whitehead, sophomore, guard.

The All-District team was to be picked Wednesday night, Coach Moody reported, and will be announced in Sunday's Telegram.

IN FORT WORTH HOSPITAL
Mrs. Ellia Mae Looney of Eastland, while visiting in the home of her niece, Mr. and Mrs. Frank Bentiks of Fort Worth, injured herself in a fall. She is now a patient in the All-Saints Hospital of Fort Worth, room 630 A. Her daughters, Mrs. Thura Taylor and Mrs. Hubert Jones, both of Eastland, left Monday for Fort Worth.

RECENT VISITORS
Guests last weekend of Mr. and Mrs. James M. Jackson were Mr. and Mrs. L. L. Bellows of Dallas.

Postmaster Asks Assistance Of Rural Patrons

Postmaster Marene Johnson today appealed to postal customers on rural routes to help their rural carriers make winter weather.

The Eastland post office has two rural routes. Mrs. Johnson said that at the same time she hopes all authorities concerned with rural routes where snow and other bad weather hampers the carriers will continue to cooperate to help the mailmen get through.

The Postmaster listed these points of particular concern:
1. Approaches to rural mail boxes must be kept open by customers.
2. Obstructions to delivery of mail on rural routes should be removed or minimized to the fullest extent possible.

Where rural boxes pose a problem, the carrier may leave form 4056, "Your Mailbox Needs Attention," a notice to keep box approaches clear by promptly removing all obstructions, including snow, which may make mail delivery difficult or impossible.

Unless approaches are cleared, it may be necessary to temporarily withhold delivery of mail, the Postmaster pointed out.

Rural carriers are not required to perform service on foot when roads cannot be normally used, but they are the Hedges Restaurant at expected to make every reasonable effort to serve as many of their patrons as possible without physical exertion or added financial cost, he explained.

If excessive detours are necessary to effect delivery of mail, customers should temporarily relocate their boxes on the new line of travel, arrange to receive their mail through other patrons' boxes, or make other arrangements for their mail until travel on the roads affected can be resumed.

from 39 to 46 miles per hour. Gale winds range in speed

Rotarians See Safety Film

A safety film emphasizing the importance of safe drivers, dependable vehicles and obstruction-free roadways was program for the Eastland Rotary Club at the regular luncheon meeting Monday.

Jim Horton was program chairman and Jack Muirhead assisted in screening the General Motors Corp. film. President Charles Freyschlag presided and Secretary Kenneth Thompson asked Sweetheart Sharon Sayre to introduce the senior guest, Woody Shaw.

Thompson also reported the club in 100 per cent attendance. President Freyschlag reminded members of the forthcoming Rotary meeting in Abilene.

SELLS HEREFORDS
J. H. Tidwell of Desdemona has reported the sale of four registered horned Hereford cows to A. W. Hurlbut of Houston.

VISITED
Mr. and Mrs. William M. Jones visited last weekend in Commerce with her parents, Mr. and Mrs. Bill Rex; also with their son, Mike, who is a student at East Texas State College.

Ballew Elected President Of Hospital Board

Dr. Charles Ballew was elected president of County Hospital Board meeting Monday night, 1, in Ranger. Dr. Ballew has served a year of a five year term on the board. He is health officer for the City of C...

FAMILY SECURITY
Life Retirement Educational Hospitalization Accident Sickness Mortgage

CALL ME ABOUT IT TODAY!

Southland
Life Insurance
M. H. PERRY
107 W. Main
MI 9-2275 Office
MI 9-1095 Residence

BETTER BUYS! BETTER TERMS! BETTER PRICES!

DELCO BATTERIES BUY NOW AND SAVE

PETE TUCKER
Eastland Fina Station
207 East Main — Eastland

GOOD YEAR Friday—Saturday Big 2 Day Special!

NYLON ALL-WEATHER with TUF SYN!

Big car or small, this 3-T nylon tire fits them all for less. Smooth rolling tread gives solid bite on turns, stops, and starts. Wears longer, too. Cross country or cross town, this tire will deliver more mileage than any comparably priced tire.

YOUR CHOICE OF 3 MOST POPULAR SIZES!

\$12⁵⁰ 6.00 x 13 Black, Tubeless, plus tax and old tire.	\$16⁵⁰ 7.50 x 14 Black, Tubeless, plus tax and old tire.	\$18⁵⁰ 8.00 x 14 Black, Tubeless, plus tax and old tire.
--	--	--

GOODYEAR NATION-WIDE "NO LIMIT" GUARANTEE
No limit on months / No limit on miles / No limit as to roads / No limit as to speed / For the entire life of the tread.
ALL NEW GOODYEAR AUTO TIRES ARE GUARANTEED against defects in workmanship and materials and normal road hazards, except repairable punctures.
IF A GOODYEAR TIRE FAILS UNDER THIS GUARANTEE any of more than 80,000 Goodyear dealers in the United States and Canada will make allowance on a new tire based on original tread depth remaining and current "Goodyear Price."

No Money Down — Pay as Little as \$1.25 a Week for a Set of New Tires

GOOD YEAR SERVICE STORE
306 E. Main EASTLAND MA 9-2662

Announcing...
EASTLAND PLUMBING CO.
OPEN
FOR GENERAL PLUMBING SERVICE HEATING INSTALLATION — REPAIR COMMERCIAL — RESIDENTIAL

EASTLAND PLUMBING CO.
RUFUS CHOATE, Owner-Manager
311 N. Seaman St. — MA 9-1726

Mangum WMU Meet Attended By Eight Persons

Woman's Missionary Union of the Mangum Baptist Church met recently with six members and two visitors present.

Rev. A. J. Thomas, a visitor, led in a prayer for the missionaries and Mrs. Mattie Doneleson read the Prayer Calendar.

Those participating in the program were Mmes. Doneleson, H. S. Curtis, Ann Tucker, Billie Wood and Rittie Brown.

The closing prayer was given by Mrs. Doneleson; Mrs. Correyene Wood also gave a prayer.

Present were Mmes. Doneleson, Tucker, Brown, Thomas, Billie Wood, Correyene Wood; and visitors, Rev. Thomas and Mrs. Curtis.

Exciting New Hairdos for 1965

Here are the styles to glamorize you in the year ahead!

THE NEW MODIFIED BOUFFANT LOOK

A softer, more feminine look, in keeping with the new gentlemans' fashions. Gone is the hard, severe coiffure of 1964... here is the graceful look of 1965.

Alma's Beauty Parlor
211 W. Main — Ph. MA 9-1151

See us. We deliver: a lot of power, not promises

Even in our lowest-priced Chrysler models, 383 cubic inches of V-8 engine is standard. So is our big size — the factory doesn't build jr. editions. And nearly half our '65 models are priced only a few dollars a month more than some of the most popular small cars, comparably equipped. That figure includes power steering, power brakes, automatic transmission, radio and heater. When you get ready to plunk down the cash, remember: If you're going to pay the price of a Chrysler, get one. See us. We deliver.

CHRYSLER '65

RUSHING MOTOR CO. • 211 South Seaman