

RES READ of Life

6.00 x 14
size plus
tax & 2
recopies
tires

the fruit of the righteous is
tree of life; and he that
soweth seeds sows his
—Proverbs 11:30.

I go — and empty
handed?
I meet my Saviour so?
a soul with which to greet
Him?
I empty handed go?

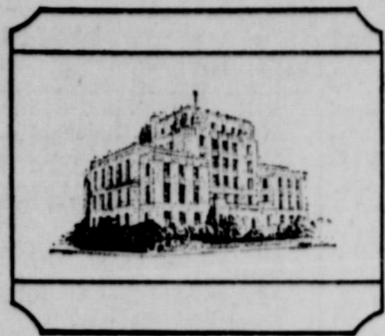

EASTLAND TELEGRAM

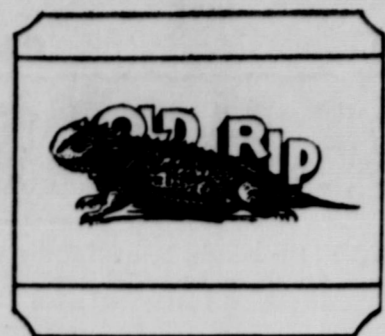

Visit The Stock Show

VOLUME 89, NUMBER 20

EASTLAND, TEXAS 76448, THURSDAY, MARCH 11, 1965

PRICE 10¢

IdBITS

These Like A

YOU'LL BE getting the
ect time and temperature
the Full-Service East-
National Bank now since
rand new, attractive sign
been installed on the
ner of the bank building,
a pretty sign, that offers
ormation to downtowners.
erstand V-P James Reid
sorry to hear that such
ices weren't available to
ounce tides and fishing
ditions.

CLIP FROM BILL Sam-
e, former Theater man
e, now at McAllen, comes
inform that Carl Garrett,
elling Eastland attorney
teacher of the Men's Fel-
ship Bible Class here, was
ently soloist for the Men's
um Bible Class at McAl-

TERMS

NGI

THIS QUOTE OF NOTE
m the Texas State Histori-
Association bulletin: "Tex-
Magnificent State Capitol
to be shadowed and dwarf-
ed by an adjacent 24-story
rtment, unless the legis-
ors now in Austin prevent
by adoption of H.C.R. No.
(by Rep. Henry Grover
Houston which provides
at the state buy the site for
own use, in the construc-
n of a lower building, to
erve the prominence of
e capitol, which was the
enth largest building in the
orld at the time of its com-
ition in 1888.) Appears to
a deserving project.

THAT ALL MAY BE est-
nd County, your state rep-
entative is the Honorable
ayne Gibbens, who may
essentially be addressed at the
use of Representatives,
istin; your state senator is
e Honorable Tom Creighton,
so may be addressed at the
ate, Austin. (For the rec-
ard and your file, your United
ates Senators are the Hon-
able Ralph Yarborough and
ohn G. Tower, who may be
dressed at the United States
enate, Washington 25, D. C.;
id your United States Rep-
resentative is the Honorable
nar Burleson, who may be
dressed at the House of
epresentatives, Washing-
ton, D. C.) Protocol puts the
le "Honorable" before the
representatives' full name,
and the title "Senator" before
e senators' full name.

FROM OUR VANTAGE
int in the so-called black
ts, we've learned that the
exas-famous and almost leg-
ndary magician, Willard, the
izard, who toured this area
id the country for many
any years, even as far back
as the tented days, will soon
be booked in our area. He
res in Austin, and even at
e mature age of 80, is still
ring full evening magic per-
ormances in the old tradition.
any around Eastland will
member him.

TODAY'S FLAG-BIT from
e VFW: "The U. S. Flag
ould be a distinctive feature
e ceremony for unveiling a
tute or monument, but the
lag should never be used as
e cover for the statue or
monument."

SATURDAY IS SCRIP DAY!

The next Old Rip Scrip
rawing will be Saturday,
March 13, on the west side of
e square in Eastland and
e will be a lucky "13" for four
winners.

The regular scrip will be
given away and the hopper
for ticket stubs is located at
Robertson's T.V. Sales and
Service.

A hundred dollars in scrip
will be given.

62 At Olden Sign Up For New Water System

Sixty two customers had signed to join the Olden Water System Tuesday morning according to Bill Hunter, secretary of the steering committee. Approximately 65 families remain to be canvassed as to their intentions of joining the proposed system.

2 From County To Attend Austin Meeting March 16

Eastland County Historical Survey Committee Chairman Mike Collins and Judge Scott Bailey will attend the State-wide County Historical Chairmen's Meeting in Austin March 16.

Groups present will co-operate for the successful fulfillment of the state committee's program of RAMPS: Recordation, Appreciation, Marking, Preservation and Surveys of Texas History, according to John Sheppard, president of the committee and sponsor of this event. It will be a one-day session, devoted to a morning of special instructions for county chairmen and an afternoon of airing the regions' historical problems.

All county chairmen and their committees have recently been appointed by the county judges of the state to serve a two-year term. The main point of the March 16 meeting is to give them in-

Commissioners Get Petition; Deposit Money

A petition asking the opening of a road to the Providence Cemetery near Lake Leon was presented to the County Commissioners Court this week, but no action was taken.

The petition brought by Mr. W. E. Hallenback carried several signatures. The road at the lake has been a matter of concern to many involved there for quite some time.

The commissioners also heard a recommendation from County Auditor C. H. O'Brien that \$50,000 in county funds be deposited in Eastland National Bank on time deposit to draw interest.

The bank recently offered the county an interest-bearing arrangement in their depository bid. It will mark the first time, at least in recent history, that county funds have drawn interest on deposit.

WEEKEND GUESTS

Visitors last weekend in the home of Mr. and Mrs. E. W. Ballinger were Mr. and Mrs. Tom Killian and baby and Mrs. Pearl Schnug, all of Wichita, Kan., and Mr. and Mrs. Oliver Ballinger of Lorenzo.

DONKEY-BACK BASKETBALL . . .

Olden Seniors will sponsor a donkey basketball game in the Olden gymnasium on March 15 at 7:30 p.m.

The donkeys are from Ralph Godfrey in Crescent, Okla. They are trained and are sure to provide loads of laughs. There will also be a hobby donkey derby, races on mech-



BIG CUB CAKE — Local Cub Scouts, their leaders, parents and friends shared this big, big Cub Scout cake, baked by and shown here with Mrs. Fred Brown. A Cub from top to bottom, the enormous cake weighed some 30 pounds and required some 15 hours to bake and decorate. Scouters echoed "It's too pretty to cut," but once cut, showed no hesitancy in eating every last crumb. (Staff Photo)

Big, Big Cake Served at Cub Blue, Gold Banquet

Eastland High School Cafeteria was well "loaded" Friday night at 7:30 p.m. when 87 persons (Cub Scouts, mothers, fathers, brothers and sisters) were present for the Cub Scout Blue and Gold Banquet, not to mention the space occupied by the four and one-half feet, 30 pound cake baked for the event by Mrs. Fred Brown.

Invocation was given by John Foster, E.H.S. band director, and Den One (Mrs. Neta Parsons, den mother) opened the banquet with the flag ceremony; Den Two (Mrs. Francis Staggs, den mother) presented a humorous skit; and Den Three (Mrs. James Horn, den mother) led in the "sing-song" portion of the program.

Three boys, recognized as being eligible to receive a Lion Badge, were Mickey Kendrick, Johnny Grimes and Mark Parsons.

Ed Layton's Brother Buried

Funeral services for John Layton, 65, brother of E. E. Layton of Eastland, were held at 2 p.m. Sunday in Higginbotham Funeral Chapel of Gorman with Audy Moore, minister of the Gorman Church of Christ, and Rev. Haston Brewer pastor of First Baptist Church of Eastland, officiating. Burial was in Gorman Cemetery.

A native of Gorman and a World War I veteran, Mr. Layton died Saturday at 8:15 a.m. in Veterans Hospital in Dallas after a six weeks illness.

Savings G-R-O-W FAST in Insured Accounts at
Eastland National Bank
"The Old Money"
EASTLAND, TEXAS

BE READY FOR HOT WEATHER. Have your auto air conditioner serviced and checked now. Otis Coleman's Humble Service Station, East Main St.

Plans Complete for County Stock Show Opening Today

Approximately 500 animals will be on exhibit at the Eastland County Livestock show to begin Thursday, (today) at the show ground northwest of Eastland.

The annual parade to formally open the show will be held Friday at 2 p.m., according to Bill Cagle, captain of the County Sheriff's Posse, who is sponsoring the parade. Many riding clubs and high school bands in the area are expected to participate in the colorful affair. Judges for the floats will be representatives of the five banks over the county.

Over \$1800 in cash prizes will be awarded to the youthful owners of the prize animals. Adults will compete for ribbons only. The Texas Sheep and Goat Raisers Association, San Angelo will award medallions to the grand champion billy and the grand champion fine wool ram.

Rigid requirements and specifications dictate that every youngster "toe up" to win honors in this show.

All animals must be entered and in their places by 10 p.m., today (Thursday) according to show officials. Classifying, sifting and judging will start promptly at 8 a.m. Friday with a full schedule of activities until the auction of the fat lambs, pigs, and steers at the Eastland Sales Barn, a mile east on Highway 80 on Saturday night.

Sponsored by the Eastland County Livestock Raisers Association, the show will be held at the association's modern facilities northeast of Eastland. The show grounds can be reached by turning north off West Main (at College Street) and passing Hollywood - Vassarette Co., the Haydite Plant and turning left to the area. Sam Kimmell, Cisco, is president of the association and Robert Kincaid, Morton Valley, is general superintendent.

Another feature will be a 4-H Club and FFA judging contest on Friday night. Banners and awards to high teams and individuals will be furnished by the Commercial State Bank, Ranger, according to Glynn Gilliam, banker, who is also vice-president of the livestock association.

The public has been extended a welcome to all phases of the show and there are no admission charges. Concession booths will be available.

The show animals of club boys and girls will be offered for sale at auction Saturday night at the Eastland Auction Sale ring, it was announced. This sale usually attracts a large crowd of buyers who pay premium prizes for the club animals.

JUDGING SCHEDULE

Schedule on judging for the Livestock Show this Friday and Saturday has been announced as follows:

Friday — 8 a. m., dairy animals; 10 a. m., Angora goats; 1 p. m., breeding classes of swine; 2 p. m., fat barrows and gilts; and 7:30 p. m., breeding classes of sheep.

Saturday — 8 a. m., fat lambs; 11 a. m., fat steers; 2 p. m., breeding classes of beef cattle; and 7 p. m., auction sale of fat barrows, fat lambs and fat steers.

The Livestock Parade, sponsored by the sheriff's posse, will begin at 2 p. m. Friday in Eastland.

Dr. Verna Crutchfield Speaks At CJC Meeting Saturday

The Beta Upsilon Chapter of the Delta Kappa Gamma Society of Callahan and Eastland Counties will present Dr. Verna Mae Crutchfield, Associate Professor in Speech Correction and Special Education at Hardin-Simmons University, in a film lecture, "A Comparative Study of Education in the Communist Countries of Europe." The lecture through film is to be at the Science Hall at Cisco Junior College, Cisco, Saturday, March 13, 1965, at 2:30 p. m. The public is invited.

Dr. Crutchfield spoke in Eastland recently for the P-TA.

Dr. Crutchfield was one of a group of ninety-one persons who spent six weeks on a comparative educational study in Eastern Europe. The group visited Russia, Poland, Warszawa, Romania, Yugoslavia, Hungary, Czechoslovakia, and East Berlin.

Dr. Crutchfield is a Callahan native and graduate of Baird High School. She holds a Bachelor of Arts Degree from Howard Payne College and a Master of Arts Degree from Hardin - Simmons University. She was awarded her doctorate in absentia from Denver University, Denver, Colorado, in the summer of 1964.

Dr. Crutchfield is a member of the Delta Kappa Gamma, a member of the American

Anglers Club Tournery Set At Lake Leon

The Fort Worth Anglers Club will hold its big annual spring tournament at Lake Leon on March 27-28, according to an announcement made in the March issue of "The Fisherman," official monthly magazine of that organization.

Headquarters for the tournament will be at the Lake Leon Boat-Tel, near the dam, and a fish fry for contestants will be held at 6 p.m. on Saturday, the 27th.

Pre-tournament fishing will begin at 6 a.m. on Saturday. Entry fee for the pre-tournament will be \$1.00 per angler. All fish caught in the pre-tournament must be in by 2 p.m., and may be donated to the club for the fish fry.

Tournament fishing will begin at 6 a.m. Sunday, March 28, and close at 2 p.m. First, second and third place trophies will be awarded for the largest bass, and also three places in the largest string bass division.

Entry fee will be \$2.50 per angler, or \$5 per team. The tournament will be open to club members only.

'Tell Your Neighbor' Is Theme for Cancer Crusade to Begin April 1

The American Cancer Society has stepped up plans for the April 1 launching of its annual Crusade to save more lives from cancer through research, education and service.

Mr. Sam Kimmell of Cisco, president of the Eastland County Unit of the American Cancer Society, explained that the 1965 Crusade "will emphasize a 'Tell Your Neighbor' theme." Volunteers, in their door-to-door bellingring, will hand out a leaflet containing

life-saving facts about cancer and information about the Society's effort to help conquer this dread disease.

Mrs. Ann Justice of Eastland was named Chairman of the American Cancer Society's April Crusade in Eastland County.

The announcement was made by Mr. Kimmell who said the Chairman's "long interest in cancer control will add vigor to the Crusade against Cancer."

"We can expect our most successful educational and fund-raising campaign ever," the president said. Last year the Society's goal was \$2719, and the Society raised \$4447.18, which is the largest amount raised in Eastland County.

A house-to-house campaign will be held throughout the county on April 18, according to Mrs. Justice. Chairmen for the County crusade were announced as follows: Ranger, Mrs. Dortha Harris; Eastland, Mrs. Guy Sherrill; Cisco, Mrs. Sam Kimmell and (Continued on Page 5)



MR. SAM KIMMELL
... Unit President



MRS. ANN JUSTICE
... County Chairman

Local's Father Buried Tuesday

Funeral services for Fred Driver, 68, step-father of Mrs. Mable Ratliff of Eastland, were held Tuesday at 2 p.m. in Stephenville.

Mr. Driver a native of Hico, died of a heart attack early Saturday morning at his home in Stephenville. Services for the World War I veteran were held at the Stephenville Funeral Home.

He is survived by his wife and several step-children.

Freyschlag INSURANCE

weather report

THURSDAY — Fair. Sun rises 6:18, sets 6:03. Moon sets 2:01 a. m. Fishing best.

FRIDAY — Sunny. Sun rises 6:17, sets 6:04. Moon sets 3:04 a. m. Fishing best.

SATURDAY — Mild. Sun rises 6:15, sets 6:05. Moon sets 3:59 a. m. Fishing best.

Eastland Memorial Hospital

The following persons were listed as patients in the Eastland Memorial Hospital Wednesday.

- J. K. Green, Cisco, accident.
- Mrs. Clifford Thomas, OB.
- Corrye Blackburn, Cisco, accident.
- R. C. Abbott, Carbon, medical.
- Mrs. Johnny Jiles, Cisco, surgical.
- Mrs. Ronald Bunch, medical.
- Baby Boy Thomas.
- SLOW-ACTING KIDNEYS GOT YOU DOWN? IN JUST 24 HOURS.** Pep up kidney function or your 35¢ back. Getting up nights, irregularity, aches and pains may be caused by functional kidney disorders. BUKETS, a gentle tonic-diuretic, helps nature increase, regulate passage. NOW at Central Drug.
- Mrs. Jim E. Hallmark, surgical.
- Mrs. J. F. Wilson, medical.
- Don Brinkley, medical.
- Rachel Haynes, Cisco, medical.
- Mrs. W. C. Allen, medical.
- Ina Edwards, medical.
- Mrs. Fernie Mitchell, Carbon, medical.
- Mrs. R. L. Taylor, medical.
- Billie Jean Tyner, Strawn, medical.
- Denny White, medical.
- Deleese McCraw, Cisco, medical.
- Ruby Pledger, medical.
- Cordia Casburn, Cisco, medical.
- Eva Oney, Rising Star, medical.
- Mrs. A. W. Sabin, medical.
- Mrs. T. L. Lockhart, medical.
- Lela Hayes, medical.
- Mrs. H. W. Brooks, Moran, medical.
- J. M. Daniel, medical.
- Mrs. W. E. Cooper, medical.
- Mrs. J. L. Mitchell, Gordon, medical.
- Linda Graham, medical.
- Beulah Speer, medical.
- John Lee Roper, surgical.
- Mrs. J. W. O'Neal, Gorman, medical.
- Mrs. Howard Wilson, medical.
- Jere Reiser, Odessa, accident.
- Douglas Burns, accident.
- Cheryl Sosebee, surgical.
- Noble Squires, medical.

Space Film Seen By Lions Club

A. E. Ethridge was president of the Tuesday meeting of the Lions and he showed a very interesting and educational film on outer space. President Leon Musgrave presided. Visitors were O. Q. F. of Fort Worth, Don Yarbrough and Joe Dennis of Ranger. Mike Collins of Eastland. Over 10 million years are found on each ripe at the time of harvest.

CLASSIFIED ADS

BUY SELL

CALL MA 9-1707

TRADE LEASE

Announcements

MASONIC LODGE NO. 467
Meets second Thursday of each month at 7:30 p. m. in the Masonic Hall. Call E. M. Simpson, W. M., MA 9-1665 or L. E. Huckabay, Sec., MA 9-1391 for information.

EASTLAND ROTARY CLUB

Meets each Monday noon at White Elephant Restaurant in Eastland.
Charles Freyschlag, President.

Notice

IT'S inexpensive to clean rugs and upholstery with Blue Lustre. Rent electric shampooer \$1. Coats Furniture Co. 17

CALL OR WRITE the authorized Singer Sewing Machine representative, Rising Star, Route 2, Phone 643-4384, for sales and service.

NOTICE: Save money. Have your tires retreaded for winter wear. Most sizes, \$7.95. One year guarantee. Jim Horton Tire Service, Eastland, Texas.

NOTICE: Free demonstration of Merle Norman Cosmetics at Ruby Lee's Beauty Shop. All type beauty work, specials on cold wave permanents. 403 S. Lamar St., Phone MA 9-2168.

BOILES BARBECUE — Barbecue; pit cooked from choice heavy beef. Barbecue to go. Highway 80 West. 2200 Commerce, Eastland.

NOTICE: Make Baby Best Dressed by visiting Mrs. Houle's Babyland, where you'll find beauties for the 0 to 4s; Mrs. Day's fine shoes (we have the Vis-U-Vue for correct measurement); and P. S. spring lovelies are already arriving, and you'll like them. Also full stock of gift items. At Babyland, 612 S. Daugherty, MA 9-2089.

FOR SALE: Weeping Lovegrass. Very good quality. Call 43 3591 or write Box 2335, Abilene.

FOR SALE: Clean, high tread, used tires. All inspected and re-conditioned. Prices start at just \$3.95. Free installation. All guaranteed. Goodyear Service Store, Eastland.

NOTICE: Coastal Bermuda planting. Two row pray machine with fertilizer attachment. Call E. C. Jones GI 5-3501, Dublin or B. L. Hunter, 2374 Olden.

FREE
Estimates on RE-ROOFING
Or Repair of Your Old Roof.
Residential and Commercial
Eastland Roofing Co.
Noble Squires
Phone MA 9-2370

GET A GOOD START Here!
WITH FIRST CLASS SERVICE PRODUCTS
OPEN ALL NIGHT

OBIE'S HUMBLE SERVICE STATION
802 W. Main
MA 9-8866

NOTICE: For custom breaking and sowing of land, call Harold Courtney, MA 9-1340.

NOTICE: Coastal Bermuda planting. Two row pray machine with fertilizer attachment. Call E. C. Jones GI 5-3501, Dublin or B. L. Hunter, 2374 Olden.

NOTICE: Call Mrs. Francis Urban for lessons in oil painting beginning Thursday afternoon 2 to 5 p. m. Phone 9-2419.

NEED TO MOVE? George Van Lines has the answer and the equipment to take care of everything from antiques to setting hens. Phone MA 9-2044, Eastland.

NOTICE: Coastal Bermuda sprigs clean well fertilized, dug on order. Call Alvis Kimmell, 3921, DeLeon nights or early morning.

NOTICE: Typewriter cleaning and minor repair. Free pickup and delivery. Fast service and very reasonable cost. Call Kellar's Fix-It Shop, MA 9-1393, 206 S. Seaman St.

NOTICE: Your car, washed and waxed to a beautiful sheen, only \$10. Call Marvin Grubb after 6 p. m., MA 9-2547 or MA 9-1574.

NOTICE — Coastal Bermuda Grass planting, three automatic machines, highly fertilized sprigs; hauled in insulated van for protection. Call or write for prices and information. Ardean Kimmel, De Leon, Texas. Phone 3922, 101fc

NOTICE: Aluminum pickup covers and or complete campers built to your specifications! Plain or insulated. Let us build yours to save you money. Theon McKinzie, 1301 S. Seaman St. Phone MA 9-1645, 25

NOTICE: Lloyd Armstrong, photographer, 200 S. Oaklawn, Phone MA 9-1677.

NOTICE: Coastal Bermuda sprigs 4c lb. Dug with Janeway digger and baled immediately to keep fresh. Go 5.4 miles east of Desdemona on Farm Road 8, then turn right and go 4 miles south. M. C. Jones, Rt. 3, Dublin, Texas. Phone GI 5-3501.

NOTICE: Eddie's Upholstery Shop, 205 North Dixie. Custom upholstering, fabrics and supplies. We sell used couches and chairs. We buy used sofas with wooden arms only. Call after 5 p. m. for estimates and information, MA 9-1304.

REGISTERED, AKC, toy poodle. One blonde male, six weeks old. Inquire at Eddie's Upholstery Shop, 205 North Dixie.

For Sale

FOR SALE: Our entire stock of Dearborn Room Heaters, reduced for end-of-season close-out. Buy on easy budget terms — No money down. Goodyear Service Store, Eastland.

FOR SALE: 4,000 CFM down-draft air conditioner with two-phase motor. The price is right. Phone MA 9-2413.

FOR SALE: \$700 cash, \$65 monthly buys modern, two bedroom home. Bonus: Two kittens, one mocking bird, white picket fence for kids, free. Contact Elsie Glenn, Courthouse.

SINGER ZIG ZAG — Makes button holes, sews on buttons, embroideries, fancy patterns, blind hems, all without attachments. Dial control. Still under guarantee. Need party with good credit to take over payments of \$5.40 per month or \$66.72 cash. Write Box O in care of Eastland Telegram.

JOE SAYS:
Luxury: anything a husband needs.
JOE CULPEPPER of Hood King Motor Co., also says: "See me for the best automobile deal."

FOR SALE: Young's Goat Island at Lake Leon Summer cabin — electricity, deeded land. \$1,000. Call MA 9-1878 or contact James W. Young.

FOR SALE: Two and three bedroom houses at Breckenridge. Finance available. See or call O. E. Bradford, house-mover, HI 9-4506 or HI 9-3780, Breckenridge.

FOR new and used truck and semi-trailers, call Johnston Truck and Supply, Cross Plains, 725-2181

FOR SALE: 1965 Thomas Organs, fruitwood or maple. Contact James Wright at Modern Cleaners or 1009 South Bassett.

FOR SALE: We have several good, used, traded-in refrigerators. Priced from \$39.95, 60 day warranty. Terms available. Goodyear Service Store, Eastland.

FOR SALE: Coastal sprigging or contracting. We furnish fresh sprigs dug daily. Phone 7296 or 2375, Ed Nabors, De Leon.

FOR SALE: Small equity in a three-bedroom house, 407 East Foch. Call Mr. or Mrs. L. E. Sublett, MA 9-2476.

FOR SALE: Two and three bedroom houses, small and large tracts of land. Ranch and Farm Service, 301 N. Seaman, Eastland, MA 9-2131.

FOR SALE: Reconditioned Smith Typewriter, \$20. Adding machines — typewriters for sale and rent. Stephens Typewriter Company, 509 South Seaman, MA 9-2319.

FOR SALE: House to be moved; also 1948 Dodge Coupe, good condition. H. J. Lane, MA 9-2047, 909 West Commerce.

FOR SALE: 1964 color T.V. at Robertson's T.V. Sales. Take up payments of \$19.50 per month.

BRACE yourself for a thrill the first time you use Blue Lustre to clean rugs. Rent electric shampooer \$1. Coats Furniture Co.

PRICED FOR QUICK SALE
6 Unit Motel & Dwelling
Good Income Property
Financing Available
CONTACT
D. L. KINNAIRD
Real Estate
MA 9-2544 or MA 9-1116

RAILROAD COMMUNICATIONS
Men and women 17-34 wanted to start training at once in Teletype, Telegraph, Train Orders and Freight Rates.
Qualified personnel earning up to \$486 mo. and more plus benefits. Terms on tuition. For interview give age, address and time to see. If rural give directions. Write M.I.T.T.C. Box 524 Ft. Worth, Tex.

ROLLINS & SONS GULF SERVICE
Call for Appointments on Wash - Grease Oil Changes
500 W. MAIN
MA 9-8840
We Give S&H Green Stamps

30 acres and 3 bedroom house, stock and equipment, \$8400 cash.
Other large and small tracts — 2 and 3 bedroom houses.
Listings appreciated.
M. L. TERRELL REAL ESTATE
311 1/2 W. Main
Eastland, Texas
Ph. MA 9-1725
Nites — MA 9-1926

Wanted

WANTED: Carpenter work contracting small or large jobs. Free estimates. Call MA 9-1654.

WANTED: All kinds dirt work, have D7 Cat. dozer for tank cleaning, terracing, brush clearing, or what have you. Call Brooks Dirt Work, Cisco HI 2-3291, or write Box 666, Cisco.

WANTED: Breaking, sowing and fertilizing. Call Bailey Bryant, MA 9-2445, or M. G. Key, MA 9-1230 or MA 9-1200.

HELP WANTED: Eastland Steam Laundry. Apply in person, 210 North Lamar.

HELP WANTED: Service station attendant wanted. Apply at 500 West Main in Eastland in person.

WANTED: Permanent position for fulltime reliable, unencumbered baby sitter with 17 years day nursery experience, who will come into the home and prepare noon meal. Call MA 9-1677.

WANTED: Ironing (\$1 a dozen) or baby sitting in your home or mine. Sally King, 21

WANTED: Lady to keep house for two old couples. Furnished private apartment to live in. Apply, 603 West Plummer, 20

Rentals

FOR RENT: Efficiency apartment, 1203 South Seaman. MA 9-2090.

FOR RENT: Efficient garage apartment, furnished, all bills paid, including T. V. cable, \$50. a month, suitable for couple or individual. Call MA 9-2413.

FOR RENT: Furnished two bedroom apartment in duplex. Redecorated. 611 W. Plummer.

FOR RENT: Four room apartment, walk-in closet, two beds. Call MA 9-2186.

FOR RENT: Apartment—nice, clean, furnished. Large living room, large bedroom, kitchen and bath. Bills paid. Phone MA 9-2362.

FOR RENT: House. Apply at 507 South Madera.

FOR RENT: Two bedroom house on North College. Call MA 9-2370.

FOR RENT or LEASE: Nice clean two bedroom house, 709 South Halbryan. No small children. See Ben Hamner.

FOR RENT: Small unfurnished house with living room, kitchen, bedroom, and bath. 205 N. Green St. Call MA 9-2523. Suitable for an individual or couple. Close to town.

FOR RENT: The most efficient and attractive unfurnished one-bedroom house you'll ever find on a corner lot. You must see to appreciate. (It's a dollhouse you'll love.) Call MA 9-1191 or MA 9-1235. Located at 416 E. Sadosa St.

J. B. Tankersley Auctioneer
Action of the Auction
Eastland, Texas
709 S. Halbryan

WATCH REPAIR
Your watch will receive the very finest care in our repair department. We also feature:
● Ring Sizing ● Jewelry Repair
● Engraving ● Pearl Restringing
BESKOW JEWELRY
210 W. Main Eastland MA 9-2529

BETTER BUYS! BETTER TERMS! BETTER PRICES!
ON Armstrong TIRES and We Specialize in Washing & Greasing Your Car.
DELCO BATTERIES BUY NOW AND SAVE
PETE TUCKER
Eastland Fina Station
207 East Main — Eastland

CONTRACTORS' NOTICE OF TEXAS HIGHWAY CONSTRUCTION

Sealed proposals for constructing 110.287 miles of Seal Coat from US 84 in Early, E. to Brown-Comanche C/L, Fr. 2 Mi. N. of Owens to Eastland C/L, Fr. end of Four Lane Section N. of Owens, Fr. SH 36, SW to SH 16 near Newburg, Fr. SH 36, SW to Hamilton C/L, Fr. 3.2 Mi. N. of Okra, S. to FM 587, Fr. 5.281 Mi. SE of Necessity (W. of Frankell) To 3.050 Mi. W. of FM 717, Fr. 3.050 Mi. W. of FM 717 to Jct. FM 717, Fr. Jct. FM 717 to Palo Pinto C/L, Fr. Stephens C/L To Possum Kingdom State Park, Fr. Caddo Jct. US 180 to Palo Pinto C/L, Fr. Young C/L S. to FM 1481, Fr. US 183, West and Fr. SH 67, S. to US 180 on Highway US 377, US 183, FM 1476, FM 1702, FM 1027, FM 207, FM 33, FM 573, FM 1032 and FM 717, covered by C 79-1-14, C 127-3-15, C 127-4-15, C 1039-2-8, C 1957-4-5, C 1239-1-13, C 570-2-11, C 776-3-5, C 776-1-5, C 714-1-6, C 714-2-6, C 1031-1-10, C 1224-1-2 and C 1293-3-5 in brown, Comanche, Eastland, Stephens and Palo Pinto Counties, will be received at the Highway Department, Austin, until 9:00 A. M., March 26, 1965, and then publicly opened and read. Plans and specifications including minimum wage rates as provided by Law are available at the office of B. R. Russell, Resident Engineer, Brownwood, Texas, and Texas Highway Department, Austin. Usual rights reserved.

NOTICE

MISSOURI-KANSAS-TEXAS RAILROAD COMPANY and TEXAS CENTRAL RAILROAD COMPANY hereby give notice that on the 21st day of December 1964 they filed with the Interstate Commerce Commission at Washington, D. C., applications for a certificate of public convenience and necessity permitting (1) abandonment by Texas Central Railroad of its line of railroad extending from milepost 6.00 at Bellmead to milepost 226.28 at Stamford, approximately 220.28 miles, in McLennan, Hill, Bosque, Hamilton, Erath, Comanche, Eastland, Callahan, Shackelford and Jones Counties, Tex., Finance Docket No. 23427, and (2) abandonment of operation by Missouri-Kansas-Texas Railroad over that line of railroad, Finance Docket No. 23426.

MISSOURI-KANSAS-TEXAS RAILROAD COMPANY TEXAS CENTRAL RAILROAD COMPANY

LOOKING FOR A BETTER JOB?

A lifetime of income, security men-women, 18 to 50. This is your opportunity, prepare NOW for Civil Service positions. Thousands of jobs open. Paid sick leave and vacations, liberal pensions. No layoffs. Keep your present job while training. Address, age, phone to Career Training, P. O. Box 328, Stephenville, Texas.

Bring Your Battery Troubles To Us

\$8.95 and up
JIM HORTON Tire Service
East Main EASTLAND

TOP VALUE USED CARS

- 1957 Rambler Station Wag- \$495 on
- 1963 Oldsmobile — two of these — on fordor sedan, one \$2495 fordor hardtop. Loaded. Your choice
- 1959 Buick Loaded. Was \$1095 \$1195, now
- 1960 Pontiac, fordor, catalina hardtop. New rubber, power steering and brakes \$1195
- Buick LaSabre. Clean. Air and power, good rubber, two tone \$1295
- 1959 Ford Station Wagon \$595 stick with overdrive
- 1961 Cadillac Coupe. Loaded, one owner, local \$2495

PIPKIN ST
OLDS — CADILLAC — RAMBLER
BRUCE PIPKIN, Manager
Eastland — Phone MA 9-2634

Buick LeSabre with Wildcat power.
Its quiet voice delivers a most persuasive message.



SEE YOUR LOCAL AUTHORIZED BUICK DEALER. AUTHORIZED BUICK DEALER IN THIS AREA:
MUIRHEAD MOTOR COMPANY
301 W. COMMERCE EASTLAND, TEXAS
TUNE IN "LOWELL THOMAS AND THE NEWS"—CBS RADIO

WORTH FOOD MART

SURE SIGN OF QUALITY!

Van Camp — No. 303
PORK & BEANS 8 Cans \$1.
 Taylor's All Flavors
ICE CREAM 1/2-Gal. Ctn. 59c



[LET'S GO!] **GOOD OLD-FASHIONED THRIFT DAYS**
 ARE HERE AGAIN GET OLD-TIME VALUES PLUS



Chicken Hens SUNCO 4 to 6 Lb. Avg. Wt. Lb. **39¢**
Cooked Picnics Swifts Premium 4 to 6 Lb. Avg. Wt. Lb. **33¢**

Sliced **BACON** Armour Star 1-lb. Pkg. **55c**
 W. C. Q. Heavy Beef **Boneless CHUCK** Roast Lb. **69c**
Arm Roast W. C. Q. Heavy Beef Shoulder Lb. **59c**
FISH STICKS Taste O'Sea 3 8-oz. Pkgs. **81c**
CATFISH FILLETS Taste O'Sea 1-lb. pkg. **59c**
BAR-B-Q BEEF Underwoods 14-oz. Pkg. **89c**

Purex BLEACH 1/2 Gal. Jug **29¢**

TOOTH PASTE Plus White Reg. 8oz. Size **65c**
HAIR SPRAY "Just Wonderful" 12-oz. Can plus tax **59c**
SPIC & SPAN Reg. Size **31c**
Mr. CLEAN 15-oz. Can **39c**

IVORY LIQUID 12-oz. Can **39c**

Soap
PERSONAL IVORY 4-Bar Pak **31c**

KENDRICKS U.S.D.A. Grade "A" Large Fresh EGGS
 2 Doz. **75¢**

OF THE WEEK FREEZER BUYS

Fruit Pies Libby's All Flavors 3 8-in. **\$1.**
 Libby's
Broccoli Spears 10-oz. 2 Pkgs. **49c**
 Old South
Orange Juice 6-oz. 4 Cans **89c**
 Swanson's
T. V. Dinners All Var. 11-oz. Pkg. **59c**
 Beef-Chix-Turkey
Meat Pies Swanson's — 8-oz. 4 Pies **99c**
Pastry Pepperidge Farm Your Choice Ea. **49c**
Potato Soup Campbell's—10-oz. 2 Cans **39c**

Libby's Tomato
JUICE 16-oz. 3 Cans **\$1.**

Delicious, Rome Beauty, York, Winesap
APPLES Extra Fancy Lb. **19c**

Sunkist Naval
ORANGES 2 Lbs. **25c**

Garden Fresh
CARROTS 2-Lb. Cello Bag **19c**

RADISHES 2 Cello Bags **15c**

PRODUCE FEATURES

Red — Large Size
GRAPEFRUIT 3 For **29c**

PEARS Anjou 3 Lbs. **49c**

CABBAGE Green Lb. **5c**

GREEN ONIONS 2 Bunches **15c**

ZEST Toilet Soap 2 Bath Bars **45c**
ZEST Toilet Soap 2 Reg. Bars **33c**

LIBBY'S MIX or MATCH

| | |
|--------------------------------|--|
| MIXED VEGETABLES 10-oz. | CHOPPED BROCCOLI 10-oz. |
| CUT BEANS 10-oz. | CORN Cut or Cream Style 10-oz. |
| WHOLE OKRA 10-oz. | POTATOES Reg. Ripple French Fries 9-oz. |
| BLACKEYED PEAS 10-oz. | SPINACH 10-oz. |

4 Pkgs. **89¢** **5** Pkgs. **89¢**

COMBINATION COUPON
 Serving Cart Tray Rack . . . **\$1.39**
 Tray Table . . . **79c**
 WITH THIS COUPON AND \$5 FOOD PURCHASE EXCLUDING CIGARETTES
 COUPON EXPIRES SUNDAY, MARCH 14, 1965

STAMP - O - RAMA over 1,900 BONUS



| | | | | | |
|---|--|---|---|--|---|
| CLIP AND SAVE! 50 BONUS S&H Green Stamps with this Coupon & Purchase of (1) 4-oz. Cans Armour's VIENNA SAUSAGE VOID AFTER MARCH 13, 1965 WORTH FOOD MART | CLIP AND SAVE! 50 BONUS S&H Green Stamps with this Coupon & Purchase of (1) No. 300 Cans Ranch Style BEANS VOID AFTER MARCH 13, 1965 WORTH FOOD MART | CLIP AND SAVE! 50 BONUS S&H Green Stamps with this coupon & purchase of (1) No. 303 Cans Concho TOMATOES VOID AFTER MARCH 13, 1965 WORTH FOOD MART | CLIP AND SAVE! 50 BONUS S&H Green Stamps with this Coupon & Purchase of (3) No. 1 Cans Del Monte TUNA . . . 3 No. 1 Cans \$1.00 VOID AFTER MARCH 13, 1965 WORTH FOOD MART | CLIP AND SAVE! 50 BONUS S&H Green Stamps with this Coupon & Purchase of (1) No. 303 Cans Del Monte CUT GREEN BEANS VOID AFTER MARCH 13, 1965 WORTH FOOD MART | CLIP AND SAVE! 100 BONUS S&H Green Stamps with this Coupon & Purchase of (1) 18-oz. Jars Kraft STRAWBERRY PRESERVES VOID AFTER MARCH 13, 1965 WORTH FOOD MART |
| CLIP AND SAVE! 50 BONUS S&H Green Stamps with this Coupon & Purchase of (1) 18-oz. Size Kraft BAR-B-Q SAUCE VOID AFTER MARCH 13, 1965 WORTH FOOD MART | CLIP AND SAVE! 50 BONUS S&H Green Stamps with this Coupon & Purchase of (1) 2-Lb. Loaf Kraft VELVETA CHEESE VOID AFTER MARCH 13, 1965 WORTH FOOD MART | CLIP AND SAVE! 50 BONUS S&H Green Stamps with this Coupon & Purchase of (1) 7 1/2-oz. Kraft SPAGHETTI DINNERS VOID AFTER MARCH 13, 1965 WORTH FOOD MART | CLIP AND SAVE! 50 BONUS S&H Green Stamps with this Coupon & Purchase of (1) 5-Lb. Bag Pillsbury FLOUR VOID AFTER MARCH 13, 1965 WORTH FOOD MART | CLIP AND SAVE! 50 BONUS S&H Green Stamps with this Coupon & Purchase of (1) 1-Lb. Cans PARD DOG FOOD VOID AFTER MARCH 13, 1965 WORTH FOOD MART | CLIP AND SAVE! 50 BONUS S&H Green Stamps with this Coupon & Purchase of (1) Reg. Perma Color BROOM VOID AFTER MARCH 13, 1965 WORTH FOOD MART |
| CLIP AND SAVE! 50 BONUS S&H Green Stamps with this Coupon & Purchase of (1) 1-Lb. Pkgs. Fleischmann's MARGARINE VOID AFTER MARCH 13, 1965 WORTH FOOD MART | CLIP AND SAVE! 50 BONUS S&H Green Stamps with this Coupon & Purchase of (1) All Flavors GELATIN VOID AFTER MARCH 13, 1965 WORTH FOOD MART | CLIP AND SAVE! 50 BONUS S&H GREENSTAMPS with this Coupon & Purchase of (1) Qt. Jar Mrs. Dutton's SALAD DRESSING VOID AFTER MARCH 13, 1965 WORTH FOOD MART | CLIP AND SAVE! 50 BONUS S&H Green Stamps with this Coupon & Purchase of (1) 1-Gal. Jug PUREX VOID AFTER MARCH 13, 1965 WORTH FOOD MART | CLIP AND SAVE! 50 BONUS S&H Green Stamps with this Coupon & Purchase of (1) Giant Box BREEZE VOID AFTER MARCH 13, 1965 WORTH FOOD MART | CLIP AND SAVE! 50 BONUS S&H GREEN STAMPS with this coupon & purchase of (1) Reg. Perma Color SPONGE MOP VOID AFTER MARCH 13, 1965 WORTH FOOD MART |
| CLIP AND SAVE! 50 BONUS S&H Green Stamps with this Coupon & Purchase of (1) Ft. Jar Bunches HIC DRINKS VOID AFTER MARCH 13, 1965 WORTH FOOD MART | CLIP AND SAVE! 100 BONUS S&H Green Stamps with this Coupon & Purchase of (1) 100-Ct. Pkg. Lipton TEA BAGS VOID AFTER MARCH 13, 1965 WORTH FOOD MART | CLIP AND SAVE! 50 BONUS S&H Green Stamps with this Coupon & Purchase of (1) Pkgs. Lipton SOUP MIXES VOID AFTER MARCH 13, 1965 WORTH FOOD MART | CLIP AND SAVE! 100 BONUS S&H Green Stamps with this Coupon & Purchase of (1) 2-Lb. Can Maryland Club COFFEE VOID AFTER MARCH 13, 1965 WORTH FOOD MART | CLIP AND SAVE! 50 BONUS S&H Green Stamps with this Coupon & Purchase of (6) Reg. Pkgs. My-T-Fine All-Flavor FILLINGS VOID AFTER MARCH 13, 1965 WORTH FOOD MART | CLIP AND SAVE! 50 BONUS S&H Green Stamps with this Coupon & Purchase of (3) 45-oz. Cans Libby's TOMATO JUICE VOID AFTER MARCH 13, 1965 WORTH FOOD MART |
| CLIP AND SAVE! 50 BONUS S&H Green Stamps with this Coupon & Purchase of (3) 46-oz. Cans All Flavors HIC DRINKS VOID AFTER MARCH 13, 1965 WORTH FOOD MART | CLIP AND SAVE! 50 BONUS S&H Green Stamps with this Coupon & Purchase of (1) 3-Lb. Can Snowdrift SHORTENING VOID AFTER MARCH 13, 1965 WORTH FOOD MART | CLIP AND SAVE! 50 BONUS S&H Green Stamps with this Coupon & Purchase of (1) 100-Tablet BIL. EXCEPTIN VOID AFTER MARCH 13, 1965 WORTH FOOD MART | CLIP AND SAVE! 50 BONUS S&H Green Stamps with this Coupon & Purchase of (1) 8-Lb. Size Proll Liquid COFFEE VOID AFTER MARCH 13, 1965 WORTH FOOD MART | CLIP AND SAVE! 50 BONUS S&H Green Stamps with this Coupon & Purchase of (1) Giant Box MEXICAN OR ENCHILADA VOID AFTER MARCH 13, 1965 WORTH FOOD MART | CLIP AND SAVE! 50 BONUS S&H Green Stamps with this Coupon & Purchase of (1) 12-oz. Canning CHINESE DINNER VOID AFTER MARCH 13, 1965 WORTH FOOD MART |
| CLIP AND SAVE! 50 BONUS S&H Green Stamps with this Coupon & Purchase of (1) 8-oz. Pkgs. Taste O'Sea FISH STICKS VOID AFTER MARCH 13, 1965 WORTH FOOD MART | CLIP AND SAVE! 50 BONUS S&H GREEN STAMPS with this coupon & purchase of (1) 6-oz. Jar Chase & Sanborn INSTANT COFFEE VOID AFTER MARCH 13, 1965 WORTH FOOD MART | CLIP AND SAVE! 25 BONUS S&H Green Stamps with this Coupon & Purchase of (1) 1/2-Gal. Foremost BUTTERMILK VOID AFTER MARCH 13, 1965 WORTH FOOD MART | CLIP AND SAVE! 25 BONUS S&H Green Stamps with this Coupon & Purchase of (1) 12-oz. Ctn. Foremost COTTAGE CHEESE VOID AFTER MARCH 13, 1965 WORTH FOOD MART | CLIP AND SAVE! 50 BONUS S&H Green Stamps with this Coupon & Purchase of (1) 12-oz. Canning TOMATO JUICE VOID AFTER MARCH 13, 1965 WORTH FOOD MART | CLIP AND SAVE! 50 BONUS S&H Green Stamps with this coupon & purchase of (2) 14-oz. Morton CREAM PIES VOID AFTER MARCH 13, 1965 WORTH FOOD MART |

STAMP - O - RAMA
 OVER 1,900 BONUS S&H GREEN STAMPS

GIANT 48-oz. BOTTLE
CRISCO OIL . . . **89c**
 Supreme Chocolate Fudge Sandwich
COOKIES lb. pkg. **39c**

Reception To Honor Pastor

The First Christian Church will have a reception Sunday afternoon honoring the new minister and his wife, Rev. and Mrs. Clayton Jackson from

3 to 5 p. m. in the church annex. The public is invited to attend.

VISITS MOTHER

Mrs. Bill England visited last weekend in Garland with her mother, Mrs. Emma Horton.

RANGER DRIVE-IN THEATRE

Adults 50c Kiddies Under 11 FREE
Box Office Opens 6:45 — Show Starts At 7:15

FRIDAY — SATURDAY — SUNDAY
MARCH 12 - 13 - 14

MEET McLINTOCK...
—He likes his whiskey hard...
His women soft...
And his west all to himself!



JOHN WAYNE + MAUREEN O'HARA
"McLINTOCK!"
IS MGNIFICENT!

TECHNICOLOR PANAVISION • BATJAC PRODUCTION

Monuments

IF WE MAY ASSIST YOU, CALL US COLLECT OR MAIL THIS AD

NAME _____ PHONE _____
ADDRESS _____ CITY _____

GIFTS FOR THE HOME!
VALUES
IN FINE FURNITURE
CARPETS - APPLIANCES

PERSONALIZED PAYMENT PLANS
No Carrying Charges on Furniture and Carpets
For One Full Year. Free Delivery, of Course!

Ranger Furniture Exchange
"BRASHER'S"

123 N. Rusk Ranger Phone MI 7-1404

Rotarians Learn 'How To Get To Moon And Back'

Members of the Rotary Club will meet next Monday at noon in the elementary school cafeteria.

At the meeting last Monday, Mayor Frank Deaton presided during the program and Frank Sayre showed a film entitled "How to get to the Moon and Return Safely."

Visitors were Bill Wright, an attorney from Cisco; and three Eastland High School students, Sharon Sayre, Rotary Club sweetheart, Gary Rollins and Jimmy Finley.

CELEBRATES BIRTHDAY

Guests last Saturday, Feb. 27, in the home of Mrs. W. H. Drake were her children, who helped celebrate her birthday. Present for the occasion were Mr. and Mrs. R. C. Britton of Midland, Marjorie Wedding of Abilene and Mrs. Eureka Ferguson of Abilene.

RECENT GUESTS

Visitors last weekend in the home of Mr. and Mrs. E. L. Short were their daughter, Mr. and Mrs. J. L. Turner, and a grandson, M. and Mrs. Dwaine Turner, all of Gatesville; also, Mr. and Mrs. R. L. Hughes and Mr. and Mrs. Charlie Cantrell, all of Breckenridge, and Mr. and Mrs. Acker Everett and Cynthia of Idabelle, Okla.

IN GERMANY

Mrs. James (Vanitta) Arnold and son, James Jr., left Friday for Dusseldorf, Germany, where she will join her husband, Sp-4 James M. Arnold who has been in Germany for six and one-half months.

She is the daughter of Mr. and Mrs. Adron Hallum of Eastland and he is the son of Policeman and Mrs. J. D. Arnold, also of Eastland.

THIS WEEKEND

Visiting with Mr. and Mrs. Joe Tow this weekend will be their sons and families, Mr. and Mrs. Donald Tow of Temple and Mr. and Mrs. Doyle Tow of Conroe.

AN INTERMEDIATE THEATRE
MAJESTIC
THURSDAY — FRIDAY — SATURDAY
Th.-Fri. Open 5:45 — Shows 6:25 and 9:10 Only
Sat. Open 1:15 — Shows 1:40 - 4:05 - 6:35 - 9:00

An unusual motion picture experience!

WALT DISNEY
Those Calloways
TECHNICOLOR

STARRING
Brian Keith Vera Miles Brandon de Wilde

Those Calloways

STARS SUNDAY
THE BIG BEAT IS BACK WITH THE EXCITINGEST NEW PACEMAKING PACK!

Brian Epstein presents
Gerry and the Pacemakers
Ferry Cross The Mersey

THEATRE Released thru UNITED ARTISTS

Mrs. Brockman Is Hostess For H. Demo Meeting

Morton Valley Home Demonstration Club met Feb. 26 with Mrs. C. T. Brockman, president of the club, serving as hostess. She also presided during the business session.

Josie Nix gave the scripture reading, followed by roll call by Mrs. L. E. Orms and answered with "My Favorite Scripture."

Mrs. L. W. Leach was elected chairman of suggestions for the club yearbook. The program also consisted of a round table discussion of household hints and favorite foods, led by Mrs. Leach.

Refreshments of cookies, sandwiches and coffee were served.

Revival Meet At Mangum Begins Sunday

The Mangum spring revival will begin Sunday, March 14, and continue through March 21. Rev. Bob Ferrell of Olden will be the speaker and Herbert Ray Casey will lead the singing, accompanied by Joyce Casey at the piano. Evening prayer services will begin at 7 p. m.; and singing, at 7:30 p. m.

Woman's Missionary Union of Mangum Baptist Church met last Monday evening. Mrs. Mattie Doneleson gave a book review on "The Tall Woman" and everyone present who had read the book, discussed its contents. After the review, Mrs. H. S. Curtis led in prayer.

Mrs. Doneleson conducted a business session and Mrs. Lenis Rice closed the meeting with prayer.

Present were Meses. Doneleson, Rice, Ann Tucker, Stella McBee, Rittie Brown, Billie Wood and Curtis, a visitor.

22 Attend Bridge Play At Lone Cedar

The Woman's Day Bridge Luncheon was held last Friday at the Lone Cedar Country Club with twenty-two persons enjoying the delicious luncheon of baked ham with pineapple, potato souffle, fruit salad, hot rolls, french lemon pie and coffee.

Five tables of bridge followed the meal and prizes were won by Mrs. J. B. Craig and Mrs. P. M. Kuykendall, both of Ranger. Ranger, Eastland, Cisco, and Gorman were represented.

The club meets the first Friday of each month, next meeting being April 2.

RECENT VISITORS

Guests last week in the home of Mr. C. E. Owen and Mr. Roy Stokes were Mr. and Mrs. C. J. Owen of Brownfield, Mr. and Mrs. Pat Owen of Abilene and Mrs. S. J. Irish of Ohio.

GUESTS

Mr. and Mrs. Glenn Goode and children, Duayne, Glenda, J. D., and Daron Ray, visited recently in the home of Mr. Goode's parents, Mr. and Mrs. Bill Blackmon and son, Don and her mother-in-law, Mrs. Gee, all of Abilene.

Anthony and Cleopatra committed suicide in 31 B. C.

MANY CHANGES IN 1964 TAX LAW. Forms have been changed — Also many changes to benefit YOU the tax payer. So come in EARLY.

Office hrs. Mon-Fri. 9 to 5
Office hrs. Sat. 9 to 12 noon, EXCEPT by appointment

RUBY SPRINGER

Income Tax Service

520 W. Main — Ranger, Texas
MI 7-3230 Res. MI 7-3237

C. E. PAUL, D. C.

Complete
Chiropractic
Health Service

Ave. I at 8th St.—(Hwy. 80)

Cisco, Texas
Phone HI 2-1677

Premium voiceways for out-of-the-way places

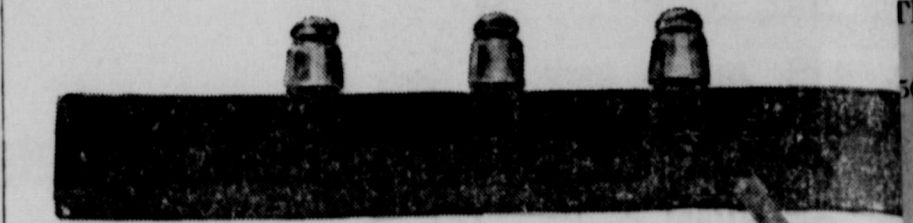

This year, Southwestern Bell is going the extra mile, literally, to make rural phone service even better than it is. And the difference for most customers will be immediately noticeable.

For example, in many exchanges, suburban telephone service boundaries are being extended miles farther into the countryside to make higher quality phone service available to more people. And hundreds of miles of new telephone cables will go into service replacing "open wire" lines. Airtight and impervious to moisture,

these new cables provide hi-fi clarity plus greater dependability (phone wires inside them are safer from storm damage and weathering).

Undertaken at a cost of nearly half a million dollars, these rural service improvements are part of this year's massive construction effort (our biggest ever). An intensified program to further improve the quality of the fine telephone service you now have, whether you live in town, on a farm or ranch. You might call it a communications bonus from Southwestern Bell.

Southwestern Bell
1965: Your Bonus Year for Telephone Service



SPECIAL ENROLLMENT FOR SENIOR CITIZENS NEW MEDICAL-CARE PLAN WILL END MARCH 20 1965

1. Hospital Room Up to \$20 per day
2. Surgery Up to \$1100
3. Some Misc. Expenses No Limit
4. Doctor Calls Up to \$6.00 per visit
5. Accidental Death Benefit \$1,000
6. Nurse Benefit Up to \$600

Ask For Plans HA 33-11-22-33

This enrollment is only handled thru your answer and not by any Local Agent

IMPORTANT FEATURES

1. No Age Limit
2. No Medical Exam
3. No Waiting Period on C 55
4. Life Time Protection
5. No Limit on Number of Times You Can Collect on Policy
6. World-Wide Coverage
7. Pays in Addition to Other Insurance

BE FULLY COVERED
HOSPITAL BILLS HAVE GONE UP!

This is an insurance program, made up of more than one policy. All or any part of the program may be obtained.

| POLICY FORM | RATE |
|----------------------|---------------|
| C 55 (No Age Limit) | \$1.46 per Mo |
| H A22 (Age Limit 95) | \$3.67 per Mo |
| HA 33 (Age Limit 95) | \$3.35 per Mo |
| HA 44 (Age Limit 95) | \$4.76 per Mo |

1/12 of Annual Premium — Paid by the Year

Family Group for Those 65 and Under Available at Even Lower Rates

The Plans Underwritten by
INTERNATIONAL AMERICAN LIFE INS. CO.
Box 13091 Fort Worth, Texas

No. Obligation — Cut Out Coupon and Mail Today to:

International American Life Insurance Co.
Post Office Box 13091
Fort Worth, Texas 76118

Your Present Age _____ Number in Family _____ Please see that I receive complete free information about the Medical Care Plan I read about in our home newspaper.

Name _____
Address _____
City _____ Occupation _____

success hasn't gone to its price!

best combination of luxury and economy you can buy



CHEVROLET BEL AIR 6

It's our in-between-priced full-size Chevrolet with deep-twist carpeting; luxurious pattern cloth upholstery trimmed in soft vinyl; and a Turbo-Thrift Six to make the most of its Jet-smooth ride. Low in cost, easy on fuel — yet this spirited Six gives you quick pickups and all the smooth dependable power a car needs. Just come try it and see!

You can actually buy this fine full-sized car for slightly more than many intermediate-sized models of other makes — and even for less than some of them! So why settle for a smaller car that can't begin to offer all of the value and satisfaction you get in this Chevrolet Bel Air. Come look it over. See how much more you get for what you pay!

Drive something really new — discover the difference at your Chevrolet dealer's
Chevrolet • Chevelle • Chevy II • Corvair • Corvette

FULLEN MOTOR COMPANY INC.

lys
laces

DRESS CLEARANCE

THURSDAY - FRIDAY - SATURDAY

50 dresses, regular \$8.99 to \$10.99, now \$5.97
Dresses that can be worn all season.
Seersuckers, jerseys, cotton and other materials in many styles - sizes 9 to 24.

30 dresses, value \$5.99 to \$6.99, now \$3.97
See dresses, shifts and many other styles, plain and prints, in cotton, dacron, eyelet embroideries, voiles.

Come in now and see our new spring merchandise that is arriving now
2 and 3-piece suits, \$8.99 to \$12.99
Dresses, \$3.99 to \$8.99
Matching sportswear—shirt & blouse \$6.99 & \$8.99
Stretch capri, \$3.99 and \$5.99
New spring bags, \$2.99
Costume jewelry, 88c

mode o'day
East Side of Square

Five Families Move Here

During February, five families moved to Eastland. Mr. and Mrs. R. S. Parker moved here from Lindsey, Okla. and live at 607 West Plummer. They have three children, a boy age seven and two girls ages five and two. He is employed with R. M. Sneed. From Wichita Falls, Mr. and Mrs. J. R. Carter, one son age four and three girls ages six, three and one, reside at 302 Neblett. He is employed by Eddie's Texaco Service Station.

With two children, a son age four and a girl age two, Mr. and Mrs. E. R. Harris moved to Eastland from Stephenville. He is employed with Soil Conservation Service and the family lives at 208 West Frost. Mr. and Mrs. Ed Shreeves and Mrs. M. Dunlap, mother of Mrs. Shreeves, were formerly of Abilene and reside at 1504 South Bassett. They are nurses at Green Acres and Sunrise Manor rest homes. Formerly of Midland came Mr. and Mrs. Troy Matthews and children, a girl age nine and two adult children. They live at 1400 West Commerce and he is employed as operator of the east side Texaco Station.

Yuma residents can figure on 230 sunny days in an average year.

Browns Sanatorium and Chiropractic Clinic
Office Hours 8 to 6
Cisco, Texas

C. E. PAUL, D. C.
Complete Chiropractic Health Service
Ave. I at 8th St.—(Hwy. 80)
Cisco, Texas
Phone III 2-1677

Say It with Flowers
Flower and Gift Shop
200 N. Green
Mrs. Ita R. Parrish
MA 9-1101 — All Hours
Florafax Delivery Service

LAND FOR SALE
160 acres six miles west of Cisco, pecan and apple orchard, small house, spring fed tank.
20 miles north of Cisco on State Highway, 2700 acres level rolling brush free grassland.
607 acres north off Breckenridge Highway 7 miles. Good improvements.

MacDonald & Co.
Abilene — 120 Mulberry
Phone 915 ORchard 4-8583

FAMILY SECURITY

- Life
- Retirement
- Educational
- Hospitalization
- Accident
- Sickness
- Mortgage

CALL ME ABOUT IT TODAY!

Southland Life Insurance Company

M. H. PERRY
107 W. Main
MI 9-2275 Office
MI 9-1095 Residence

Cancer Drive . . .

(Continued from Page One)
Mrs. Austin Flint; Morton Valley, Mrs. Stella Hargus; Olden, Mrs. Kay Everett; Cheaney, Mrs. John Love; Gorman, Joe Collins; Kokomo, Mrs. Glenn Jordan; Staff, Mrs. W. D. Brown; Desdemona, Mrs. Docie Williams; Sabanno, Mrs. J. L. King; Scranton, R. L. Ricks; and Pioneer, Mrs. Louise Weber. Chairmen for Nimrod and Okra will be announced later.

of 78 deaths from the dreaded disease has been predicted for the county this year. It has been predicted that 36 will contract cancer in the county this year and will be cured. Approximately 25 attended the Eastland County Unit meeting held in Eastland at the White Elephant Thursday, March 4th. Barry Moncure of Wichita Falls, district representative, spoke to the group and showed films on the work of the American Cancer Society.

A total of 8,208 Texans were honored through the Society's Memorial program, bringing additional funds of \$152,541 last year. Eastland County has a memorial program set up at the Eastland National Bank in Eastland. Grover Hallmark is in charge of the memorial and any money given to the memorial program will be added to the county's goal.

workers on March 19, at 7:30 p.m. in the Texas Electric Service Company building in Eastland.

MATTRESSES
• New and Renovate
• Choice of Firmness
• Choice of Ticking
• New Innerspring Unit
• Cleaned, Felted Cotton
• New Mattress Guarantee

WESTERN MATTRESS CO.
Box 5288 — San Angelo
In Eastland Call MA 9-1342

ANNOUNCING OPENING

LAKE LEON BOAT-TEL CAFE

SATURDAY, MARCH 13

ONE-HALF MILE NORTHWEST OF DAM
FREE COFFEE & DONUTS SATURDAY
ALSO GROCERIES, ICE
BAIT & MODERN CABINS
FULL MENU SERVICE & FISH FEATURES

Spend Your Vacation at the

Lake Leon BOAT-TEL

MR. AND MRS. JACK CHAPMAN
BOB AND KAY SOUCY

See us. We deliver: big-car luxury, not just a big-car name.

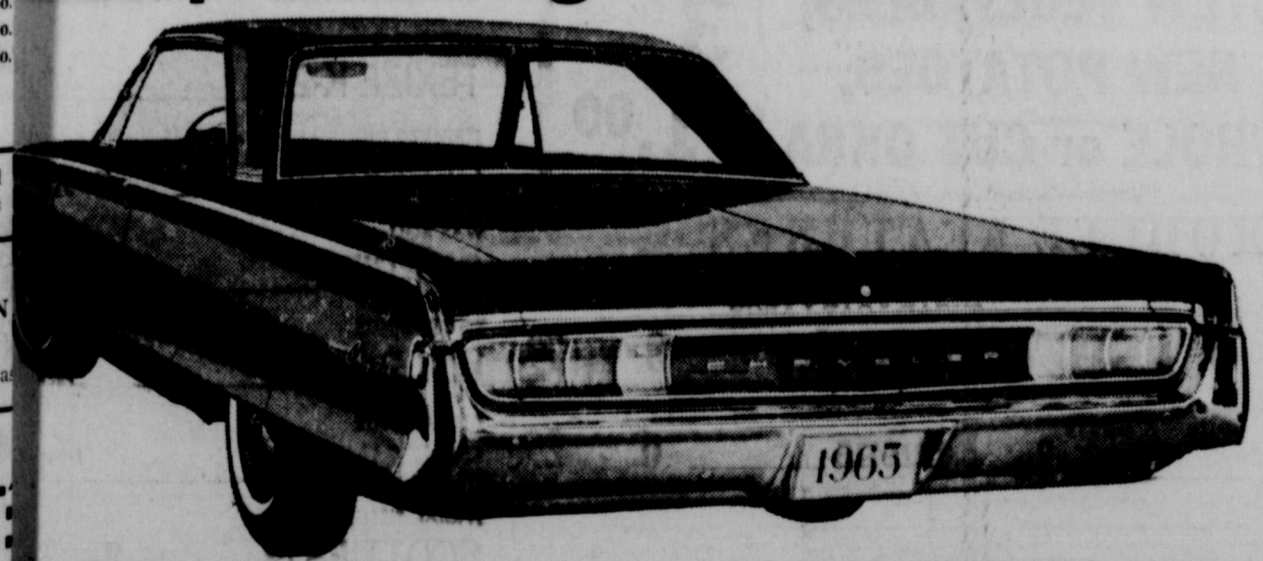

Remember this fact when you're shopping big-car names. If you don't get the room to begin with, you don't get the luxury. That's why Chryslers come in only one size, Large.

Here's another point to consider. Almost half of '65 Chryslers are priced only a few dollars a month more than the most popular smaller cars comparably equipped. Last point. If you're going to pay the price of a Chrysler, get one.

CHRYSLER '65

RUSHING MOTOR COMPANY
211 S. Seaman
Eastland, Texas

15x54" all metal IRONING BOARDS
\$3.99

MASTER DOUBLE DUTY clothes pin bag
43c

Tufflex IRONING BOARD PAD AND SILICONE COVER SET
77c

4 Piece PLASTIC CANISTER SET
2.99 VALUE \$1.77

44 Qt. POLYETHYLENE WASTE BASKET
99c

PERRY'S EASTLAND Housewares Sale!

Early American Chairs \$3.97
5.95 VALUE

9 CUP AUTOMATIC PERCOLATOR West Bend
6.67

54" Dress Length GARMENT BAGS
Strong Steel Frame **99c**
HOLDS SIXTEEN GARMENTS
Special Quilt Top

VEGETABLE OR SALAD BOWLS
39c Values **27c**
LARGE SIZE - FIVE STYLES

CLOTHES PINS
WHILE THEY LAST! **7c DOZEN**

TEFLON® Quilted OVEN MITTS
27c EACH

QUART VACUUM BOTTLES
by THERMOS®
\$1.57 SPECIAL

tumbler sets
8 big 1 1/2 oz tumblers
88c SET

PITCHERS TO MATCH
88c Each

Cellulose SPONGES
Specially Priced
assorted colors **9c**

CRYSTAL WASTE BASKET
44c

8-CUP ALUMINUM PERCOLATOR
ECONOMICAL, EFFICIENT, EASY TO CLEAN ALUMINUM
77c

Coffee Mugs 20c
Cereal Bowls 9c

KITCHEN TOOLS
★ DECORATED HANDLE ★ CHROME PLATED
ANY ITEM **33c**

Aluminum PERCOLATOR
Reg. 99c **77c**

West Bend TEFLON® COOKWARE
No Stick Cooking

10 PC. SET
* 1-Qt. SAUCE PAN WITH COVER
* 3-Qt. SAUCE PAN WITH COVER
* 5-Qt. DUTCH OVEN WITH COVER
* 10-INCH SKILLET (dutch oven cover fits 10" skillet)
* 8-INCH SKILLET
* NYLON SPATULA AND SPOON
17.77 ALL FOR

TEFLON® Coating 11" Electric SKILLET
AUTOMATIC HEAT CONTROL
\$15.88

PERRY'S 50th Anniversary
CELEBRATING 50 YEARS OF STEADY GROWTH
CHECK OUR SPECIAL VALUES ALL DURING 1965

24 X 46 TURKISH TOWELS
24 X 44 JACQUARO TOWELS
FLORAL, PRINT NOVELTIES & SOLID COLOR
Reg. \$1.00 each

Choice 77c ea.
SALE STARTS THURSDAY

ENS
5
RATE
\$1.46 per Mo
\$3.67 per Mo
\$3.35 per Mo
\$4.76 per Mo
remium —
ear
hose 65 and
Lower Rates
ritten by
AMERICAN
CO.
t Worth, Texas
Out Coupon
to:
18
Number in
se see that I
information
Plan I read
paper.
on
policy.

110 W. Commerce St. — Eastland, Texas
Phone MI 9-1707

(Consolidate with Eastland Chronicle, established in 1887, and Eastland County Record, established in 1931).

Entered as second class matter at the Post Office in Eastland, Texas, under the act of Congress of March 3, 1879.

Published Semi-Weekly — Thursdays and Sundays
By Eastland County Newspapers, Inc.
H. V. O'BRIEN, Editor

SUBSCRIPTION RATES: By carrier in city, 15c week or 65c month; one year by mail in county, \$3; one year by mail elsewhere in state, \$5; one year by mail out of state, \$6.

NOTICE: Any erroneous reflection upon the character, standing or reputation of any person, firm or corporation which may appear in the columns of this newspaper will be gladly corrected upon being brought to the attention of the editor.

Eastland Guild Hosts To Area For Meeting

The Wesleyan Service Guild of the First Methodist Church of Eastland was host Sunday to the following Guilds in the Cisco district: Breckenridge, Cisco, Graham, two churches of Mineral Wells and the local chapter.

Miss Loretta Morris, district secretary, presided over a short business meeting and Mrs. Davenport gave the opening prayer. Devotional, "The Work of our Hands," was presented by Mrs. Charles Marshall and "Thoughts on Leadership," by Mrs. R. N. Sandier of Cisco. Mrs. Bessie Glover of Mineral Wells displayed and discussed a book of interest,

"Worship Settings," which she had compiled.

An interesting portion of the program was the recognition of former district secretaries and the personal experiences of each as they were presented: Jewel Primm of Mineral Wells, Mrs. Jewel Dalton of Mineral Wells, Miss Eunice Reubenkoenig of Graham.

Observance of the twenty fifth anniversary of the Wesleyan Service Guild was the theme of the meeting. A large arrangement of red roses with a silver "25" was displayed on a table and a white cloth with silver appointments decorated the refreshment table. The three tiered white cake was decorated with a star, the Guild emblem and the letters "25" in silver.

Mrs. Davenport poured coffee from a silver service and Mrs. Marshall served the cake.

Announcement was made of the annual meeting of the Guild in Fort Worth on March 28. There were 36 women present and the Rev. Davenport, pastor.

Announcing...

EASTLAND PLUMBING CO.
OPEN

FOR GENERAL PLUMBING SERVICE
HEATING
INSTALLATION — REPAIR
COMMERCIAL — RESIDENTIAL

EASTLAND PLUMBING CO.

RUFUS CHOATE, Owner-Manager
311 N. Seaman St. — MA 9-1726

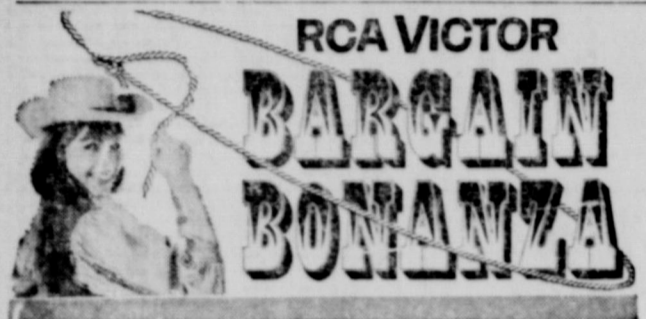

LOWEST PRICE EVER
FOR
RCA VICTOR
New Vista
COLOR TV



The SHELBY
Mark 10 Series 77-553
27" tube (overall diameter)
200 sq. in. picture

brilliant true-to-life color

- ★ All-channel VHF/UHF reception
- ★ Powerful New Vista Tuners
- ★ 25,000-volt New Vista color chassis
- ★ RCA High Fidelity Color Tube
- ★ High efficiency 4" ducone speaker
- ★ One-set VHF fine tuning

only
\$388⁸⁸
with trade

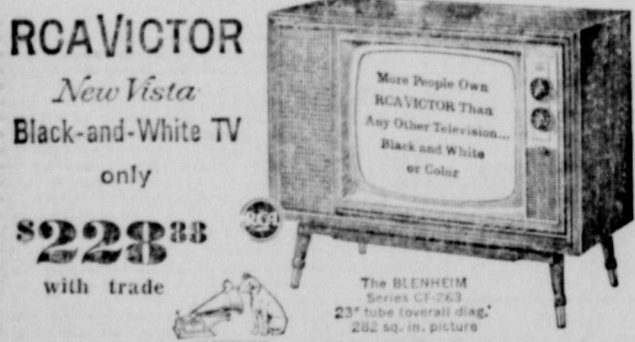

The BLENHEIM
Series 12-263
27" tube (overall diam)
202 sq. in. picture



The COSMOS
R1035 Series

THE MOST TRUSTED NAME IN ELECTRONICS

WELCOME to the
County Stock Show
Friday & Saturday

ROBERTSON TV
SALES & SERVICE

100 W. Commerce EASTLAND MA 9-1625



A GREAT CHOICE OF RELIABLE GIFTS!
NEW! PLAID STAMP GIFT CATALOG
FREE AT A&P

PRICES GOOD THRU MARCH 13, 1965

Super Rite Heavy Calf
CHUCK BLADE ROAST lb. 35¢
ALLGOOD BRAND
SLICED BACON 2-lb. Pkg. 99¢
"SUPER-RIGHT" SPICED LUNCHEON, OLIVE, PICKLE & PIMENTO
LUNCHEON MEAT Your Choice 3 8-oz. Pkgs. \$1

CAP'N JOHN'S FROZEN
PERCH FILLETS 1-lb. Pkg. 39¢

NO COUPON NEEDED — GET 50 EXTRA PLAID STAMPS WITH 3-LBS. OR OVER "SUPER-RIGHT" HEAVY BEEF
50 RIB ROAST 4th, 5th and 6th Ribs lb. 69¢

FUGER'S VACUUM
COFFEE 1-lb. Can 87¢ 2-lb. Can \$1.73
LUNCHEON MEAT 12-oz. Can 49¢
SPAM 12-oz. Can 49¢
MINUTE MAID FROZEN ORANGE
JUICE 3 8-oz. Cans 89¢ 12-oz. Can 59¢
NON DAIRY CREAMER
PLEASE 6-oz. Size 47¢
DEL MONTE CREAM STYLE
GOLDEN CORN 1-lb. Can 21¢
DEL MONTE WHOLE
KERNEL CORN 1-lb. Can 21¢

CAKE OR FROSTING MIX
JIFFY Assorted 2 Pkgs. 31¢
APPIAN WAY
PIZZA MIX 12 1/2-oz. Pkg. 43¢

PLASTIC WRAP
CUT-RITE 100' Roll 31¢
SCOT
PLACE MATS Pkg. of 24 39¢
SCOTTIES
HANKIES 2 Pkgs. of 120 23¢
SCOTT TOILET — 1000 SHEET
TISSUE 2 Rolls For 29¢
GILLETTE SLIM ADJUSTABLE
RAZOR Each \$1.50
NORTHERN FACIAL
TISSUES 100 2-Ply 2 Boxes 29¢

LIQUID DETERGENT
DOVE 12-oz. Size 35¢

DETERGENT
Pink Swan 1-pt. 8-oz. Size 61¢

DETERGENT
Fluffy "all" 19-oz. Box 35¢

DETERGENT
Silver Dust 10c Off Gt. Box 71¢

DISH WASHER DETERGENT
Dish "all" 1-lb. 4-oz. Box 45¢

DETERGENT
RINSO 10c Off Gt. Box 69¢

DETERGENT COLD WATER
"all" Qt. Size 79¢

DETERGENT
BREEZE Gt. Box 81¢

LIQUID DETERGENT
LUX 12-oz. Size 35¢

AUTOMATIC WASHER DETERGENT
"all" 3-lb. 1-oz. Size 75¢

LIQUID DETERGENT
WISK 1/2-Gal. Size \$1.35

DETERGENT
AJAX Gt. Box 79¢

LIQUID CLEANER
Handy And 1-pt. 12-oz. Size 61¢

LIPTON BRAND
TEA LOOSE TEA BAGS 14-lb. Box 43¢ 1 1/2-lb. Jar 67¢

CIRCUS ORANGE OR GRAPE
DRINK 4 1-Qt. 14-oz. Cans 99¢
HERSHEY'S CHOCOLATE
SYRUP 2 1-lb. Cans 39¢

REGULAR PUDDING AND PIE FILLING
JELLO 2 4-oz. Pkgs. 23¢
SALAD OIL
WESSON OIL 1 1/2-Qt. Jar 79¢
SUNSHINE
CHEESE SNAX 10 1/2-oz. Pkg. 39¢
MORTON'S FROZEN
PEACH PIES 14-oz. Each 39¢

FROZEN FOODS
Dixie Garden Sale!
BUTTER BEANS SPECKLED } 2 1 1/2-lb. Pkgs. 79¢
or **BLACKEYED PEAS** }
STEW VEGETABLES, } 3 1 1/2-lb. Pkgs. \$1.00
NEW POTATOES, }
WHOLE or CUT OKRA }

PRODUCE FEATURES

RUBY RED
Grapefruit 5 Lb. Bag 39¢
FRESH GREEN
Cabbage Lb. 3c
SUGAR LOAF LARGE
Pineapples 3 for 79¢
Lemons 6 for 29¢

"SUPER-RIGHT" HEAVY CALF SIRLOIN OR ROUND
STEAK lb. 69¢
"SUPER-RIGHT" CORNED BEEF
BRISKET lb. 69¢

ANN PAGE PEACH, PINEAPPLE OR APRICOT
PRESERVES 1-lb. Jar 29¢
JANE PARKER GOLD OR MARBLE
POUND CAKE 1-lb. 9-oz. Each 49¢
Floor-Guard
COCOA DOOR MATS Ea. \$1.59

LIQUID DIETARY
SEGO 4 10-oz. Cans 99¢

NO COUPON NECESSARY
50 GET 50 EXTRA PLAID STAMPS WITH LIGHT MEAT CHINA
CARNATION TUNA 9 1/2-oz. Can 45¢
25 Get 25 Extra Plaid Stamps with Jane Parker Brawn 18-oz. Serve
TWIN ROLLS pkg. 25c

25 Extra Plaid Stamp
With This Coupon and Purchase
TWO 14-OZ. CANS
DUTCH CLEANSER 2 14-oz. Cans
AT YOUR ASP SUPERMARKET
Coupon Good thru March 13

25 Extra Plaid Stamp
With This Coupon and Purchase
ANN PAGE ONION OR
GARLIC SALT 2 1/2-oz. Btl.
AT YOUR ASP SUPERMARKET
Coupon Good thru March 13

25 Extra Plaid Stamp
With This Coupon and Purchase
TWO CANS ANN PAGE PREPARED
SPAGHETTI 2 1-lb. 4-oz. Cans
AT YOUR ASP SUPERMARKET
Coupon Good thru March 13

25 Extra Plaid Stamp
With This Coupon and Purchase
TWO 1-LB. 5-OZ. CANS ANN PAGE
PORK 'N BEANS 2 1-lb. 5-oz. Cans
AT YOUR ASP SUPERMARKET
Coupon Good thru March 13

25 Extra Plaid Stamp
With This Coupon and Purchase
ANN PAGE
SEASONED SALT 3 1/2-oz. Btl.
AT YOUR ASP SUPERMARKET
Coupon Good thru March 13

EIGHT O'CLOCK Coffee Sale
MILD & MELLOW
1-LB. BAG 3-LB. BAG
67¢ **1.99**
SAVE 6c SAVE 18c

1POT LIFTER
TEXIZE K-2-R 1-oz. Size
STRAINED FRUITS AND VEGETABLES
GERBER Baby Food 6 Jars
WAX ROLL
CUT RITE 12 1/2" Roll
TOILET TISSUE
WALDORF 4-Roll Pack
FOILET TISSUE
SOFT WEVE 2-Roll Pack
FACIAL TISSUE
SCOTTIES 100 2-Ply 2 Boxes

COME TO THE



STOCK SHOW



1965 EASTLAND COUNTY LIVESTOCK SHOW

THURSDAY, FRIDAY, SATURDAY
OVER 500 SHOW GROUNDS PUBLIC
ANIMALS ON NORTHEAST of EASTLAND WELCOME
EXHIBIT! IT'S FREE!

(TURN NORTH ON COLLEGE AND FOLLOW ARROWS)



**SEE CHOICE ANIMALS
GROOMED AND SHOWN BY
F. F. A. and 4-H YOUNGSTERS**



TOP ANIMALS-TOP EXHIBITORS-TOP JUDGES-TOP AWARDS-TOP SHOW

This Invitation Sponsored by These Friendly, Civic-Minded Business and Professional People Who Actively Support the Vital \$4 Million County Livestock Industry:

Hollywood-Vassarette
202 N. College — MA 9-1715

Eastland Supply Co.
Oil Field Supplies
115 E. Main — MA 9-1595

Perkins Implement Co.
116 E. Main — Ph. MA 9-2666

Eastland Steam Laundry
Home Owned — B. W. Lasater
Ph. MA 9-2613

Eastland Auction Co.
Hwy. 80 East — MA 9-1760

Vic's Auto Repair
306 W. Main — MA 9-2111

Standlee McCracken
Mobil Oil Co.

Roy's Repair Service
205 S. Lamar — MA 9-2474

Smitty's Jewelry
104 S. Seaman — MA 9-1290

Village Barber Shop
George Carter — Ph. MA 9-1511

George Van Lines
Ph. MA 9-2044

Obie's Humble Service Station
802 W. Main — MA 9-8866

Western Auto Associate Store
J. L. Pittman, Owner
Ph. MA 9-2011
Corner of Lamar & Commerce

Allen's Auto Repair
215 S. Seaman — MA 9-2270

Foremost Dairies
Ph. MA 9-1701

Majestic Theater
Always a Good Show

**Toombs & Richardson
Drug Store**
108 S. Seaman — MA 9-1475
FREE DELIVERY

Harelik's Department Store
212 W. Main

Mr. and Mrs. Victor Cornelius

Eastland Drug Store
201 S. Main — MA 9-2112

Flower Shop
200 N. Green — MA 9-1101

Romco-Eastland Mfg. Co.
Retail and Wholesale

Central Drug
Free Delivery — 100 W. Main — MA 9-2681

Altman's
"Smart Women's Wear"
North Side of Square

Freyschlag Insurance Agency
North Side of Square
Ph. MA 9-2275

Texas Electric Service Co.
F. N. Sayre, Mgr. — MA 9-2651

The Men's Shop
Correct Styles for Men and Boys
James Smith, Owner

City Garage

J. J. Finley, Proprietor
Engine, Starter, and Generator Work
103 White St. — MA 9-1709

Eastland National Bank
"On the Square" — Member FDIC

Village Hotel Coffee Shop
Mrs. O. M. Robinson

Crowell Lumber Co.
715 W. Main — MA 9-2411

R. M. Sneed Contractor
Phone MA 9-1756

Fambro Gate and Panel Co.
500 N. Seaman — MA 9-2133

Hood King Motor Co.
Ford Sales and Service—On the Square
Phone MA 9-1786

Graham's Trim Shop
709 W. Main — Ph. MA 9-2266

White Elephant Cafe
724 W. Main — MA 9-1670

Texas Lightweight Aggregate Co.
Producers of Concrete Aggregates
C. W. Martin — Ph. MA 9-2060

Jordan's Drive In
Hwy. 80 East
Louise and Harry Jordan

Sunrise Manor Nursing Home
411 W. Mess — MA 9-2625

Eastland Iron & Metal Co.
Henry, Tillie and Saul Pullman

Koen Salvage

Your Scrap Iron and Metal Dealer
Hwy. 80 West — MA 9-2649

B&W Clinic

H. J. Bulgerin, M. D.
B. B. Alexander, M. D.
310-30 Petroleum Bldg.

Arrington Hamner

Funeral Home
301 S. Lamar — MA 9-2611

Kellar's Fix-It Shop
206 S. Seaman — MA 9-1393

Worth Food Mart
Carey Hightower, Mgr.

Rushing Motor Co.

Herman Rushing — Bill Hunter
Chrysler, Plymouth, Valiant
215 S. Seaman — Ph. MA 9-2430

Fiesta Bowl

Hwy. 80 E. — MA 9-2641

Dr. and Mrs. M. A. Treadwell Jr.

Brown Pump Service
1006 W. Main — MA 9-1736

Eastland Memorial Hospital

Chamber of Commerce

Angelino Marble Co.
Ph. MA 9-1662

Eastland County Farm Bureau
MA 9-1704

Green Acres Nursing Home
110 N. Daugherty MA 9-2624

TRADE DAY SPECIAL

17" X 28"

BRAIDED RUG

88¢

Assorted Colors Reversible



Miss Eidson

Feted With Tea In Bulgerin Home

A gift tea honoring Miss Lynda Eidson was held in the home of Mrs. H. J. Bulgerin Sat., March 13 from 7:30 to 9 p.m.

Hostesses with Mrs. Bulgerin were Mmes. I. C. Inzer, Homer Smith, B. B. Alexander, Ven White, R. R. Barton, F. H. Lund and R. P. Haun, Jr.

Guests were received by Mrs. Bulgerin, Miss Eidson, Mrs. J. W. Eidson, mother of the bride-elect, Mrs. Cora Hardin of Brownwood and Mrs. M. O. Eidson of Fort Worth, grandmothers of the bride-elect.

Miss Jean Ann Eidson, bride-elect's sister, presided at the guest book.

The chosen color scheme of white and aqua was carried out in the decorations. The serving table was placed in front of aqua draw drapes and held an arrangement of white flowers with accents of aqua.

Refreshments of punch and white and aqua cake squares were served.

Miss Eidson and David Farmer of Midland will be married March 27 in the First Christian Church of Eastland.

Chocolate Fudge Is 4-H One Topic

Eastland 4-H Unit Number One, "Food Group" met March 4 in the home of Mrs. Betty Cross. The study was how to make "Easy-to-do Chocolate Fudge."

Those present were Sharon, Suzanne, and Robert Harbin; Sherri Ruby; Vickie Haughton; Sherry Casey; and Mmes. Betty Cross and Jean Harbin, both leaders.

In Good Condition

Rev. H. B. Terry, who was taken to an Abilene hospital Saturday for emergency treatment, returned home Sunday afternoon and is reported in good condition.

Pre-Spring SPECIALS
WHEEL ALIGNMENT & BALANCING
MOTOR TUNE-UPS
COMPLETE BRAKE SERVICE
VIC'S AUTO REPAIR
 306 W. Main — MA 9-2111

READ THE CLASSIFIEDS

NOTICE

APRIL 15th

DEADLINE FOR

AUTO INSPECTION

HAVE YOURS DONE NOW AND AVOID THE RUSH

Complete Auto Repairs Safety Inspection Center

24 HOUR WRECKER SERVICE

Phones
 MA 9-2270
 Night
 MA 9-2224

Allen Auto Repair

AT RUSHING MOTOR CO.
 215 SOUTH SEAMAN

Exciting New Hairdo's for

1965



Here are the styles that will glamourize you in the year ahead!

THE NEW MODIFIED BOUFFANT LOOK

A softer, more feminine look, keeping with the new gentlemanly fashions. Gone is the hard, severe coiffure of 1964... here is the graceful look of 1965.

Alma's Beauty Parlor

211 W. Main — Ph. MA 9-1151

PRE-SEASON AUTOMOBILE



AIR CONDITIONER CLEARANCE SALE

REGULAR \$229.95 UNIT ONLY 20 TO SELL AT THIS PRICE. Right now, before the summer auto air conditioning season gets underway, OTIS COLEMAN HUMBLY STATION in Eastland will give one-day installation, any make, any model.

\$175

INSTALLED

OTIS COLEMAN

Humble Station

400 E. Main St.

EASTLAND, TEX.

PLUS TAX

Brand new, factory-guaranteed units at this unheard-of price. Act now!

EUBANK'S BAR-B-Q DRIVETERIA

COMPLETE BAR-B-Q

CHICKEN

reg.

98¢

DINNER

\$1.25

GOOD THROUGH SUNDAY, MARCH 14 — Includes generous servings of all the trimmings, plus dessert and choice of drink!!!!!!!

COME BY ANY TIME BETWEEN 11 A. M. AND 8:30 P. M. FOR YOUR CHOICE OF

5 KINDS OF BAR-B-Q

CHICKEN, HAM, SLICED BEEF, BEEF SHORT RIBS, POLISH STYLE SAUSAGE

ALL ORDERS NEATLY PACKAGED TO STAY HOT AND EASY TO CARRY OUT.

WEST MAIN AND SOUTH CONNELLEE — IN EASTLAND

EUBANK'S BAR-B-Q DRIVETERIA

HARELIK'S

TRADES DAY SPECIALS

THURSDAY — FRIDAY — SATURDAY ONLY

ENTIRE STOCK

LADIES SLIPS

\$2⁷⁷

Reg. \$3.98 — All Colors — Nylon — Dacron/Cotton

GIRLS

SUMMER PAJAMAS

\$1⁷⁷

Reg. \$2.49 — Sizes 2 to 6

EASTLAND

HARELIK'S

Why Don't You Shop . . .

Lots of People Do!

JAMMED

That's your Plymouth Dealer's showroom
 4 great kinds of Plymouths—60 models in all

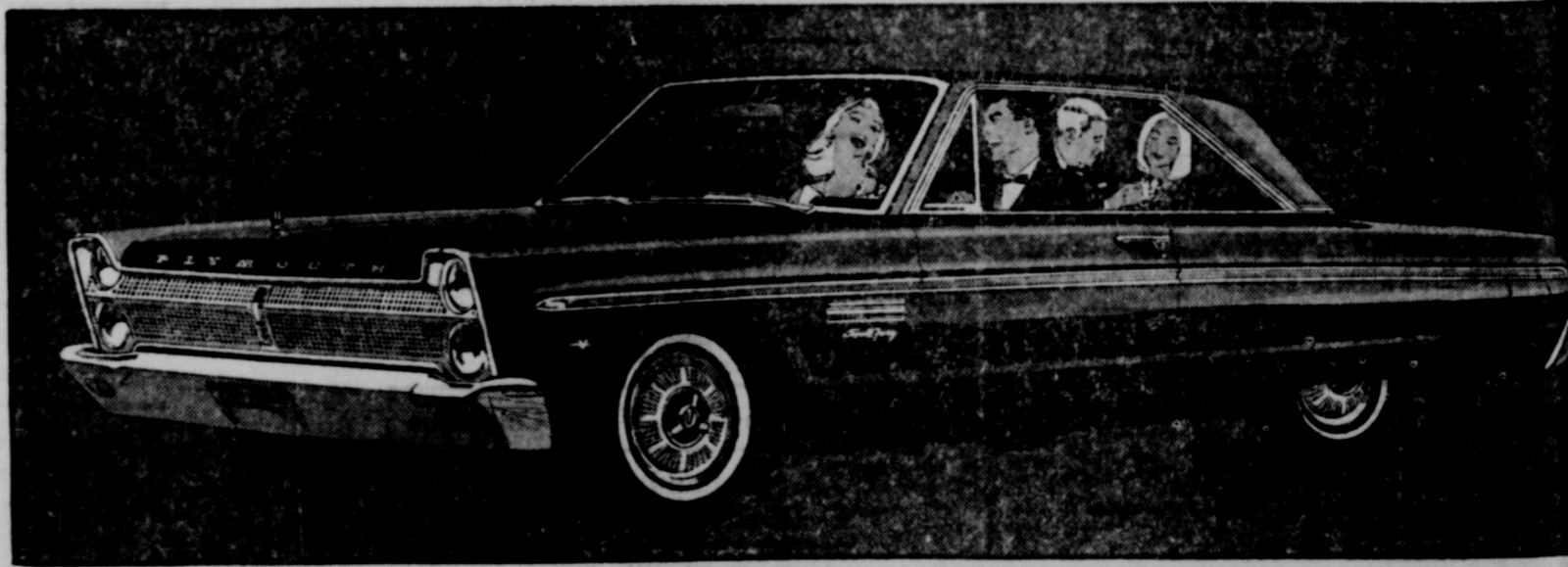

'65 Plymouth Fury



'65 Plymouth Belvedere



'65 Plymouth Valiant



'65 Plymouth Barracuda

Force your way into Plymouthland

AUTHORIZED PLYMOUTH DEALERS CHRYSLER MOTORS CORPORATION

Rushing Motor Company
 215 South Seaman

SCHOOL OF VOCATIONAL NURSING BEGINS AT CJC

Cisco Junior College School of Vocational Nursing began its third class Feb. 1. Students are having six hours of class work five days a week in February. They will start working in hospitals five days per week in March and Mrs. Venita Mitchell, instructor, will attend workshop at Austin. There are 18 nursing students enrolled.

Students sponsored by Shackelford County Memorial Hospital, Albany, are Mrs. Barbara Baker, Mrs. Mary Featherston, and Mrs. Jane Magee, all of Albany.

Students accepted by Graham Hospital, Cisco, include Mrs. Lorene Arledge of Cross Plains, Mrs. Christine Graham of Cross Plains, Mrs. Louise Kimbell of Cisco, and Miss Yolanda Orona of Hamlin.

Students training in Eastland Memorial Hospital, Eastland, are Mrs. Margaret Clements, Eastland; Mrs. Dawn Chenault, Cisco; Mrs. Christell Gaines, Eastland; Mrs. Bessie McCree, Breckenridge; Mrs. Mary Smoot, Cross Plains; Mrs. Katharine Stuart, Carbon; and Mrs. Johnnie Wilson, Ranger.

Students working in Ranger General Hospital include

Mrs. Nettie Grissom, Ranger; Mrs. Idelle Musgrove, Olden; Mrs. Anna Belle Nash, Ranger; and Mrs. Nona Harris, Eastland.

Pl. Shampoo and Set - \$1.50
Hair Cuts - \$1.50
\$12 Lanolin Waves - \$8.50
\$10 Creme-Oil Waves \$7.50
Other waves \$10 and up
Basham Beauty Bar

LAUNDRY SERVICE

- Family Finish
- Rough Dry
- Linen Supply
- Free Pickup and Delivery
- A Complete Laundry Service

Cisco Steam Laundry
HI 2-2151
MA 9-2122

TO BE ONE-UP IN PAINTING
PRACTICE "ONE COATMANSHIP" WITH THE SMART PEOPLE'S PAINT

DE-VO-KO ALKYD FLAT WALL PAINT

With its superior hiding power, just one coat of DE-VO-KO Alkyd Flat Wall Paint will provide a decorative, even, long-lasting finish. This alkyd base paint applies easily with brush, roller or spray, and comes in a wide range of beautiful ready-mixed colors.



\$4.50 Per Gallon
Crowell Lumber Co.
MA 9-2411 715 W. Main
Eastland, Texas

WE GIVE GOLD BOND STAMPS



MOMMY SAYS, LET'S GO SAVE AT SUPER \$AVE

WAPCO Whole Unpeeled APRICOTS No. 2 1/2 Can **23¢**

WHITE SWAN BISCUITS 6 Reg. Cans **43¢**

Light Crust FLOUR 5-Lb. Box **49¢**

GOLDEN NIP ORANGE JUICE 6-Oz. Can **19¢**

FRESH
Ground Beef . . . 3 lbs. \$1
BABY BEEF
Loin Steak lb. 69¢
GOOCH BLUE RIBBON
Beef Club Steak . . lb. 79¢
GOOCH BLUE RIBBON
Fully-Cooked, Ready-to-Eat
Pienie . . . 3 lb. can \$1.99
FIRST CUT
Pork Chops lb. 49¢
GOOCH BLUE RIBBON
Round Steak lb. 79¢

WHOLE KERNEL NIBLETS CORN 2 1/2-Oz. Cans **39¢**
LIBBY'S TOMATO JUICE 2-Oz. Can **29¢**
WHITE BRAND COFFEE Choice of Grinds Pound Can **77¢**
BUDDE'S INSTANT STARLAC 12-Oz. Box **89¢**
BETTY SAUCE-KASHA DILL PICKLES 12-Oz. Jar **33¢**
FOLGER'S FOIL 12-in. x 25-ft. Roll **33¢**

Assorted JELL-O FREE Pendant with 10 Box Packs 3 3-Oz. Boxes **29¢**

RANCH STYLE or FOLGER'S COFFEE Pound Can **79¢**

TOOTH PASTE Reg. 32¢ **39¢**
RUFFERIN Reg. 65¢ **49¢**
GILLETTE SPRAY DEODORANT Reg. 79¢ Plus Tax **59¢**
GILLETTE STAINLESS BLADES Reg. 69¢ **69¢**

KLEENEX TOWELS Ass't'd. or White Jumbo Roll **29¢**

WHITE SWAN UNSWEETENED GRAPEFRUIT JUICE 46-Oz. Can **29¢**

GEORGIAN TOILET TISSUE 10 Rolls **88¢**

SOAP LIFEBOUY 2 Reg. 29¢
SOAP LIFEBOUY 2 Reg. 39¢
LUX LIQUID 22-Oz. Plastic 67¢
SILVER DUST Giant Box 79¢
RINSO BLUE Giant Box 65¢
FLUFFY ALL Reg. 27¢
WISK LIQUID Giant Can 75¢
SWAN LIQUID 27-Oz. Plastic 57¢
LUX SOAP 3 Reg. 35¢
LUX SOAP 2 Reg. 37¢

FACIAL TISSUE KLEENEX 300-Ct. Box **19¢**

GOOCH BLUE RIBBON BEEF CHUCK ROAST **33¢**
SLICED BACON **49¢**

Extra Fancy Red Delicious Apples lb. 19¢
Calif. Naval Oranges lb. 15¢

MacMoys SUPER SAVE
Home Owned-Home Operated 400 S. Seaman

White Irish Potatoes 10 lbs. 79¢
Golden Ripe Bananas lb. 10¢



WHITEWALL

TIRE SALE



TUBELESS BUY
Great economy buy for owners of late model Fords, Plymouths, and Chevrolets. Ask for All-Weather 42 whitewalls!



BIG CAR BUY!
Quality at a discount price. This 8.00 x 14 All-Weather 42 fits more than 60 car models. Get your pair today!

2 for **\$22**
6.70 x 15 tube-type plus tax & 2 tires

2 for **\$27**
7.50x14 tubeless plus tax and 2 tires

2 for **\$33**
8.00x14 tubeless plus tax and 2 tires

NEW NYLONS WITH TUF SYN



COMPACT BUY!
All new Nylon tires with Tufsyn rubber and gleaming narrow whitewalls. Go on these Goodyear tires - ask for the nylon All-Weather.



RETREADS
We've retreaded sound tire casings with Goodyear long mileage tread rubber. These bargain buys have the new narrow whitewalls.

FREE MOUNTING! NO MONEY DOWN!

2 for **\$29**
6.00x13 plus tax and 2 tires

2 for **\$20**
Any 14" size plus tax and 2 tires

Price Break Special! BUTANE LIGHTER \$1.89
Large capacity tank, extra flint, cleaning brush, 1 per customer.
Chrome or gold finish. Refuels in seconds.

TRUCK TIRES 2 for **\$30**
The new price leader from Goodyear. Lowest prices ever on Rib Hi-Miler!
6.00x16 plus tax and 2 recappable tires

EASY BUDGET TERMS AVAILABLE
Pas as Little as \$1.25 Weekly.
GO-GO GOODYEAR

GOOD YEAR SERVICE STORE
306 E. Main EASTLAND MA 9-2662



Some tigers are fierce. Some tigers are ferocious. We build both.
There's the incredible GTO with its extra helping of horsepower (360), or the way it comes (335). Or there's the Le Mans with a 285-hp V-8, a 250-hp V-8, or a 140-hp six. Either way they're all tigers with bucket seats, carpeting and lots of Oh-you-kid!

MUIRHEAD MOTOR COMPANY
301 W. COMMERCE EASTLAND MA 9-1731

Bowling Results

LADIES TUESDAY NIGHT LEAGUE
February 23, 1965

| | | |
|---------------------|-----|-----|
| W | L | |
| Altman's | 146 | 54 |
| KERC | 126 | 74 |
| Koen Salvage | 122 | 78 |
| Scott's Bait House | 116 | 84 |
| Johnson Appliance | | |
| Ranger | 109 | 91 |
| Spot Cafe, Cisco | 108 | 92 |
| Modern Dry Cleaners | 100 | 100 |

High Team 3 Games
Poe Floral 100 100
Hollywood Vassarette No. 1 78 122
Central Drug 76 124
Hollywood Vassarette No. 2 63 137
Fiesta Bowl 56 144

High Team 3 Games
Spot Cafe 2307
KERC 2210
Altman's 2175

High Individual 3 Games
Dot Wright 400
Lou Dell Bryan 475
Spot Cafe 804
KERC 785
Johnson Appliance 769
Dot Wright 200
Barbara Huff 185
Helga Tiner 178

LADIES WEDNESDAY NIGHT LEAGUE
February 24, 1965

| | | |
|----------------------|------|-----|
| W | L | |
| Anderson Chevrolet | 100 | 92 |
| Ranger | 98 | 94 |
| Fiesta Bowl | 97 | 95 |
| Rutherford Chevrolet | 96 | 96 |
| Cisco | 66 | 126 |
| Fiesta Flips | 1714 | |
| Frozen Food Locker | 1662 | |
| Ranger | 1637 | |
| Hattie Weathers | 472 | |
| Lazelle Johnson | 466 | |

High Team 3 Games
Anderson Chevrolet 100 92
Ranger 98 94
Fiesta Bowl 97 95
Rutherford Chevrolet 96 96
Cisco 66 126
Fiesta Flips 1714
Frozen Food Locker 1662
Ranger 1637

High Individual 3 Games
Hattie Weathers 472
Lazelle Johnson 466

COURT OF CIVIL APPEALS
The following proceedings were had in the Court of Civil Appeals, Eleventh Supreme

Reversed and Remanded with Instructions
C. L. Norsworthy, Jr. v. Leona Michels. (Opinion by Judge Collings) Knox.

Motions Submitted
Edward T. Purcell v. Maxine C. Snowden et al. Appellant's motion for rehearing, Guadalupe.

Judicial District of Texas: Affirmed
Billy Mitchell Village, Inc. v. New York Life Insurance Company. (Opinion by Judge Collings) Bexar.

Motion Granted
W. J. Fulwiler Jr. v. Betsy Fulwiler. Agreed motion for extension of time to file appellant's briefs, Taylor.

Motion Overruled
Edward T. Purcell v. Maxine C. Snowden et al. Appellant's motion for rehearing, Guadalupe.

50th Anniversary
Mr. and Mrs. Levi...
An open house...
Bullcock School...
do Road from 2...
Refreshments will...
and all friends of...
are invited to attend



Golden Ripe BANANAS

Delicious and nutritious. Good in fruit salad. **Lb. 10¢**

APPLES 6 Lbs. \$1
★ Red Delicious
★ Winesap ★ Rome

- Green Onions Bunch, 2 for 19¢
- Crisp Cabbage Serve with Corned Beef—Lb., 5¢
- Rhubarb Hot House Grown—Lb., 29¢
- Bell Peppers Perfect for stuffing, 3 for 29¢
- Pascal Celery Good in so many ways—Each, 21¢
- Rose Bushes Two year old Tyler Roses Package of TWO, 88¢
- Michigan Peat Ideal in preparing your soil—100-Lb. Bag, 2 for \$3.99

RUSHED TO YOUR SAFEWAY!

Honeydews 15¢
South American Melons. FIRST OF THE SEASON—Lb.

Plums 39¢
Imported from South America. President Variety—Lb. FIRST OF THE SEASON.

USDA Choice Grade Heavy Beef SIRLOIN STEAK

Good most anyway. Look at the trim on Safeway Steak. Note that you pay for just the real tender, juicy center portion of the steak. The excess bone and fat is cut off before weighing... So you pay for only the part that you desire. **Lb. 85¢**

T-Bone Steak 95¢
Or Club. Delicious and filled with flavor—Lb. U.S.D.A. Choice Grade Heavy

CHUB-PAK Ground Beef 39¢
Safeway. Perfect for your favorite stuffing—Lb. (3-Lb. Chub-Pak... \$1.15)

- Franks Safeway—1-Lb. Pkg. (Armour's Star—1-Lb. Pkg. 49¢) 47¢
- Cervelat Armour's Texas Style. By the chunk—Lb., 49¢
- Braunschweiger Smoked. By the Chunk—Lb., 45¢
- Perch Fillets Or Fish Sticks. Pre-cooked—Lb., 55¢

- Sliced Bacon Safeway—1-Lb. Pkg. (Armour's Star—1-Lb. Pkg. 55¢) 55¢
- Boneless Ham Samuel's Choice. Half or Whole—Lb., 55¢
- Canned Picnic Swift Premium or Morrell Pride, 55¢
- Roasting Chicken Manor House. U.S.D.A. Inspected. Grade A. 4 to 6 Lb. Avg. 55¢
- Shoulder Roast Boneless Beef—Lb., 55¢

FRESH PICNIC Pork Roast 25¢
Shoulder Cut, Tasty and Delicious—Lb.

- BAKERY FRESH**
- Black Bread Skylark. Old World (Regular 23¢ Loaf) 1-Lb. Loaf 19¢
 - Pecan Rolls Mrs. Wright's. 6-Ct. Pkg. (Regular 39¢)—10 1/2-oz. Pkg. 37¢
 - Hot Cross Buns Mrs. Wright's. 8-Ct.—12-oz. Pkg. 29¢
 - Liquid Trend Detergent—22-oz. Plastic 49¢
 - Aluminum Foil Reynolds. 25-Ft. x 12-In. Roll 33¢
 - Hair Spray Lush's Creams. 4-oz. Can (F.T.I.) \$1.09
 - Nestle Morsles Butterscotch—5-oz. Pkg. 25¢

- Tomato Soup
- Spam Hormel Luncheon Meat. Serve Hot or Cold—12-oz. Can
- Heinz Ketchup
- Family Flour
- Cane Sugar (or Great Western Beet... \$1.05)
- Fab Detergent (20¢ off label)—King Size Box \$1.05

- Campbell's. Serve with grilled cheese sandwich. No. 1 Can 6 for 65¢
- 2 for 85¢
- Serve with your favorite roast. 20-oz. Bottle 29¢
- (6¢ off label) American Beauty. 5 Lb. Bag 49¢
- Imperial. 10 Lb. Bag 1.05
- (20¢ off label)—King Size Box \$1.05

- FROM THE DAIRY CA...**
- Large 'A' Eggs Breakfast Gem. Large Size, Grade 'A'. 2 Doz. 2.00
 - Large 'AA' Eggs Cream Of the Coop. Large Size, Grade 'AA'. 2 Doz. 2.00
 - Cottage Cheese Lucerne. All styles. 2-Lb. Cin. 50¢
 - Buttermilk Lucerne. 1/2-Gal. Cin. 50¢
 - Assorted Dips Lucerne. 8-oz. Cin. 50¢

STOCK UP FREEZER VALUES

- ICE CREAM 49¢**
Snow Star. Vanilla, Neapolitan, Chocolate, or Strawberry—1/2-Gallon Ctn.
- Enchiladas Pello Cheese. 2-Ct.—12-oz. Pkg. 2 for 89¢
- Corny Dogs Woody's—5-Ct. Pkg. 59¢
- Beef Tacos Moreno—1 1/2-oz. Pkg. 50¢
- Ajax Detergent (10¢ off label) Laundry—Giant Box 69¢
- Vel Beauty Bar Toilet Soap. Bath Size (Reg. Size, 2/39¢) 2 for 49¢
- Palmolive Green, Pink. Bath Size (Regular Size—2 for 23¢) 2 for 35¢
- Baggies Sandwich Bags—25-Ct. Box 39¢
- Florient Colgate Orchard Blossom Room Deodorant (10¢ off label)—7-oz. Ca. 49¢
- Orange Juice 6 6-oz. Cans \$1.00
- Vel Liquid Rose Lotion Detergent 22-oz. Plastic Bottle 61¢
- Soaky Liquid Children's Bubble Bath 10-oz. Plastic Bottle 69¢
- Action Bleach 11-oz. Box 43¢
- Cleanser Ajax (3¢ off label) 14-oz. Can 2 for 27¢
- Ajax Liquid All-purpose Cleaner. 28-oz. Bottle 60¢

- Dog Food Vigo Blue or Yellow Label. No. 1 Can 2 for 21¢
- Crackers Busy Baker Soda or Snack. 1-Lb. Box 29¢
- Wolf Chili Plain—No. 2 Can 65¢
- Chunk Tuna Chicken of Sea Light Meat. 6 1/2-oz. Can 3 for \$1
- Biscuits Pillsbury Buttermilk or Ballard Sweet Milk—8-oz. Can 3 for 29¢
- Grape Jelly Empress—20-oz. Jar 41¢
- Marshmallow Puffs Busy Baker. 14-oz. Pkg. 39¢

- Cheese Food 2 Lb. 89¢**
Kraft Velveta. Useful in so many ways.
- Green Beans 5 for \$1**
Libby Cut—No. 303 Can
- Zippy Pickles 2 for 75¢**
Candied or Sweet Chips Or Whole Sweet—16-oz. Jar
- Instant Coffee 69¢**
Safeway—6-oz. Jar 20¢ Off Label.
- Peach Preserves 39¢**
Empress. Perfect served with Hot Biscuits—20-oz. Jar
- Reynolds Foil 59¢**
Heavy Aluminum—25-Ft. x 18-In. Roll

Safeway Guarantee
Every item at Safeway is sold on Money-back Guarantee. This means the full purchase price will be cheerfully refunded on any item that does not give you complete satisfaction.
Shop with Confidence at Safeway

This Coupon Worth 50 Free Gold Bond Stamps
Plus your regularly earned Gold Bond Stamps with the purchase of 25¢ or More Package **BAYER ASPIRIN**
Coupon Expires March 13, 1965.

This Coupon Worth 50 Free Gold Bond Stamps
Plus your regularly earned Gold Bond Stamps with the purchase of Any Schick **RAZOR BLADES**
Coupon Expires March 13, 1965.

This Coupon Worth 50 Free Gold Bond Stamps
Plus your regularly earned Gold Bond Stamps with the purchase of 3 Lbs. or Larger Heavy Beef or **BABY BEEF ROAST**
Coupon Expires March 13, 1965.

This Coupon Worth 25 Free Gold Bond Stamps
Plus your regularly earned Gold Bond Stamps with the purchase of 10-Lb. Bag **RUSSET POTATOES**
Coupon Expires March 13, 1965.

This Coupon Worth 50 Free Gold Bond Stamps
Plus your regularly earned Gold Bond Stamps with the purchase of Any **SCHICK RAZOR**
Coupon Expires March 13, 1965.

NON FOOD ITEMS

- Dental Cream 49¢**
Colgate. (5¢ off label)—King Size Tube
- Phillips Fertilizer Ammonial Sulphate. 80-Lb. Bag \$2.59
- Vertagreen Armour's Fertilizer. 50-Lb. Bag \$1.99
- Vertagreen Armour's Fertilizer. 100-Lb. Bag \$3.89
- Broom Evergreens—Eas \$1.
- Clothes Pins Wooden Spring—18-Ct. Pkg.
- Garden Hose Safeway Non-Reinforced Half-Inch Plastic 50-Ft. \$1.

Prices and Coupons Effective Thurs., Fri. and Sat., March 11, 12 and 13 in. Eastland

We Reserve the Right to Limit Quantities. No Sales to Dealers.

SAFEWAY