

WORTH FOOD MART

The SURE SIGN OF QUALITY!

- ... effective Thursday through Saturday
- Kapitan Krispy Frozen Cocktail — 8-oz.
- SHRIMP** Pealed & Deveined pkg. 69c
 - Taste O'Sea — Frozen
 - FLOUNDER FILLETS** lb. pkg. 59c
 - Taste O'Sea — Frozen
 - FISH STICKS** lb. pkg. 59c
 - Armour's Star — Thick
 - SLICED BACON** 2 -lb. pkg. 98c

POLL PREPARED

The Eastland County voters are most of the students in the area. Called from 5 vote sitting. There sold i exten the milit-

Ro Of Civ

Con sion w land F by Ch

During gram, member expanding ty service the are holding ing and club's con mentary equipmen lege scho. milar to club uses' ONLY Lb.

FRYERS

ARMOUR'S U.S.D.A. GRADE "A"

25c

CUT-UP FRYERS Armour's USDA Grade A — Lb. **29c**

Mix or Match LIBBY'S FROZEN VEGETABLES

- Leaf or Chopped Spinach — 10-oz.
- Fr. Fried or Ripple Cut Potatoes — 9-oz.
- Cut or C. S. Corn — 10-oz.
- Chopped Broccoli — 10-oz.

6 Packages \$1.00

CLIP AND SAVE!

50 BONUS S&H Green Stamps with this Coupon & Purchase of (5) 4-oz. Cans of Libby's VIENNA SAUSAGE 5 for \$1.00 Void after Saturday, May 2, 1964

WORTH FOOD MART

CLIP AND SAVE!

50 BONUS S&H Green Stamps with this coupon and purchase of (5) No. 303 Cans of Early June LIBBY'S PEAS . . . 5 Cans \$1.00 Void after Saturday, May 2, 1964

WORTH FOOD MART

Lions, Comets & Bull Dogs L-L Season

AND SAVE!

50 BONUS S&H Green Stamps with this Coupon & Purchase of (5) 4-oz. Cans of Libby's COMETS first and 1st Botls. \$1.00 Alex Jem May 2, 1964 Gaeta pitcher and Danny Br Wilson and Rob on the mound for THURSDAY GAM vs. Medics, Comets & Bull Dogs Lions.

Alameda Cemetery Working, May 2

Alameda Cemetery Working will be held all day, Saturday, May 2, as has long been the custom on the first Saturday in May.

A basket lunch will be served at noon and an old fashioned singing will be held that afternoon.

Freyschlag INSURANCE presents the WEATHER NEWS FAIR

Sunrise 5:02, set 6:53 Fishing: Poor in P. M.

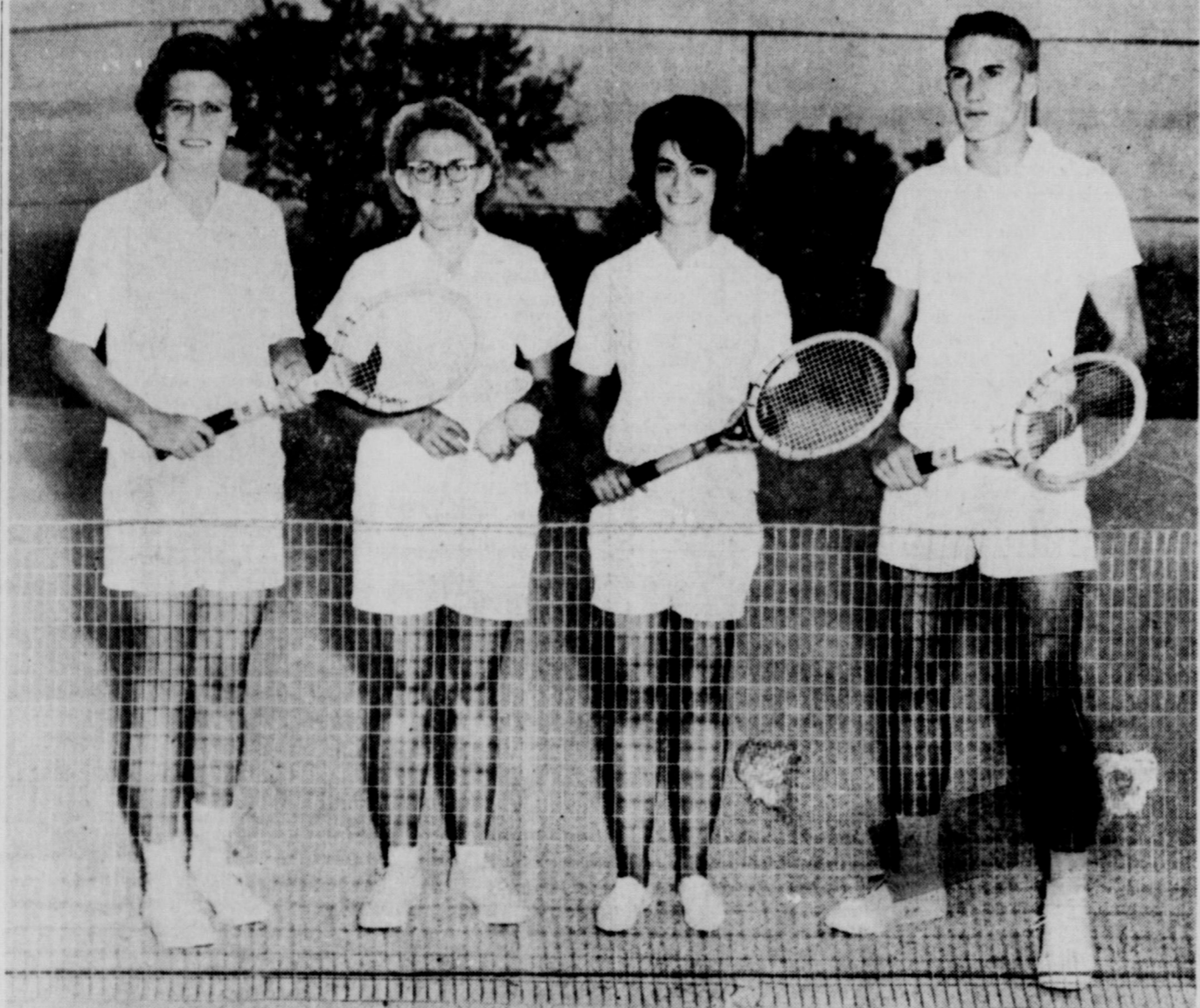

TO STATE FINALS — Four Eastland High School tennis players will play in the state finals at Austin, May 8-9. Standing left to right are Marsha Treadwell, freshman; Elaine Berger, junior; Sharon Day, senior; and Terry Treadwell, junior. They will enter the boys' singles; girls' singles; and the girls' doubles. (Photo by Lloyd Armstrong)

4 EHS Tennis Players Compete in State Play

Four Eastland High School tennis players will enter the state finals in Austin May 8-9. They will play in the finals in boys' singles, girls' singles, and girls' doubles.

Those to compete will be Terry Treadwell, Marsha Treadwell, Sharon Day and Elaine Berger.

The Eastland netters earned the berths in the state contest last Saturday when they played in the Region 2-A meet at Denton.

Results of the Region 2-A finals were:

Boys singles—Terry Treadwell defeated Jimmy Dewevall, Henrietta, 6-1, 6-0, 6-0;

Girls Singles—Marsh Treadwell defeated Jane Speich, Brownwood Early, 6-1, 6-1;

Girls doubles — Elaine Berger and Sharon Day defeated Jane Parker and Linda Dewevall, Henrietta, 6-3, 6-2, 6-1.

The students will leave Eastland Thursday morning (May 7) and will be accompanied by Coach Denston Moody and Dr. and Mrs. M. A. Treadwell, Jr. The group will stay at the Driskill Hotel in Austin.

They will register Thursday after arriving in Austin and will practice Thursday afternoon on the courts on which they will play Friday and Saturday.

Terry Treadwell will be playing for the second time in the state contests, but the other contestants will be there for the first time. Terry is a junior at Eastland High School. Marsha is a freshman; Sharon a senior; and Elaine, a junior.



Perry T. Brown Issues Formal Announcement

Perry T. Brown of Rising Star has issued the following formal statement relative to his candidacy for Eastland County-District Attorney:

"To the Voters of Eastland County:

"It will not be possible for me to see each of you and solicit in person, your support of my candidacy for the office of County and District Attorney of Eastland County, so I take this means of extending to you

Large Crowd Attends Coffee For Burluson

Approximately 80 Eastlanders had their "coffee break" with Cong. Omar Burluson Monday afternoon at the First Christian Church Annex.

The coffee and visit was arranged by local supporters of Mr. Burluson and the veteran congressman talked and mingled with the visitors until about 4. He and his associate, Mr. Zeno Phillips, were en route to Gorman where Cong. Burluson spoke to the Farmers Union Monday evening.

Mrs. Cyrus B. Frost, cousin to Mr. Burluson, greeted guests at the door, and Mrs. Samuel Butler poured coffee.

Other Eastland women assisting with the coffee were Mrs. Don Pierson, Mrs. M. H. Perry, Mrs. William Leslie, Mrs. Virgil Seaberry, Mrs. H. T. Wilson, Mrs. Frank Sayre, Mrs. Jack Germany, Mrs. Robert G. Perkins, Mrs. Dick Johnson and Mrs. Jack Frost.

At least 21 Texas streams are known as Mill Creek.



Conner Issues Statement of His Candidacy

Earl Conner Jr., Eastland County-District Attorney, is seeking re-election to the office in the Saturday, May 2, Democratic primary.

Here is the formal statement of his candidacy:

"I am deeply grateful to you citizens of Eastland County for the confidence placed in me in the past. It has always been my aim to carry out the dictates imposed upon the office of County-District

Roy Bishop Buried In Missouri

Funeral services for Roy J. Bishop, son of the late George W. and Rosa M. Bishop, were held Thursday, April 23, in Owensville, Missouri.

Mr. Bishop died April 20 in the hospital in Washington, Missouri. He was born December 24, 1894.

Surviving are his wife Ethel; two daughters, Mary Lore and Joyce Lea of Owensville, Mo.; two brothers, G. D. of Springdale, Ark. and B. B. of Houston; three sisters, Mrs. C. A. Strong, Ranger, Mrs. J. C. Pelfrey, Haskell, and Mrs. J. W. Rush of Rochester.

Senior Play Friday at 8 -- At EHS Auditorium

The Senior Class of Eastland High School presents "Deadwood Dick" or "The Game of Gold," Friday, a routine, tootin', melodrama of the gay nineties. The main action of the play takes place in Calamity Jane's Man Trap Saloon in Deadwood Gulch, Dakota Territory. The play takes

Band Banquet Set May 4th

Members of the Junior High and Eastland High School bands and their parents are invited to attend the Band Banquet, Monday, May 4th at the Lone Cedar Country Club at 7 p.m.

Tickets for the banquet will be \$1.75 and must be purchased by 3:30 p.m. Friday, May 1. They may be purchased from Mr. John Foster, band director, or from Mrs. Evelyn Clements at the Eastland Telegram office.

West Coast Indians subsisted principally on salmon.

BREAD of Life

Christ also suffered for us, leaving us an example, that ye should follow his steps. — 1 Peter 2:21.

On wings of love the Saviour flew To bless a ruined race; We would O Lord, Thy steps pursue, Thy bright example trace.

Convenient? Yes, indeed! Drive-In Banking Facilities at

Eastland National Bank

1000 E. Main St. EASTLAND, TEXAS

ITs

H.V.O.

504 S. ... that her fam- ... tention to give ... comes that ... Vernon, son ... B. Jones of ... an St., has ... the outstand- ... adjuster for ... the State of ... who works ... of Vernon, ... has two chil-

E. E. Ar- ... of the First ... Gorman, de- ... the first quar- ... 03.75.

made in East- ... it isn't fin- ... going good. ... Troutt, chair- ... ster workers ... approximately ... ports are not ... ber that a ... accompan- ... the night of ... nse has been ... Troutt said. ... ne youngster ... nt piece, and ... been saving ... the Cancer ... who may have ... contact Mrs. ... tributions to ... cause. Mrs. ... handling the ... and Mrs. ... special gifts

and Sharon ... to repre- ... Chapter of ... ers of Ameri- ... al meeting in ... and Saturday. ... ed. They will ... by Miss Lo- ... homemaking

the FHA talent ... Friday night, ... sion of Sat- ... er to business ... of officers. ... headquarters ... Driskill Hotel, ... held in the ... forum.

Christian Church ... dored the East- ... s with a ranch ... April 24. Ray ... or, and Mrs. ... med the sen- ... the room were ... telling of the ... many of the ... ble was appro- ... ed with red- ... and candles. ... for the even- ... by the Cisco ... Combo, or, as ... selves. "The ... After this a ... was read with ... ing professions ... sident of the ... o selling cost ... Africa to sell- ... for inter-

seniors greatly ... fact that there ... peaker as they ... after the sup-

shut out the ... opening round ... play Tuesday ... as a close one ... taking an 8-7 ... Comets on the

EASTLAND TELEGRAM



Eastland County Record established in 1921, August 31, 1951. Chronicle established 1900, established 1923. Entered as second class mail Post Office in Eastland, Texas under the Act of March 3, 1879.

Published Semi Weekly — Thursdays and Saturdays
By Eastland County Newspapers, Inc.
H. V. O'BRIEN, Editor

One week by carrier in city
One month by carrier in city
One year by mail in county
One year by mail in state
One year by mail out of state

NOTICE TO PUBLIC — Any erroneous information of the character, standing or reputation of any person or corporation which may appear in the newspaper will be gladly corrected upon receipt to the attention of the publishers.

EARL CONNER

(Continued from Page One)
Attorney by the laws and constitution of the State of Texas.

"These specifically provide that no person shall be harassed by being tried unless the evidence tends to show his guilt beyond a reasonable doubt. There have been some difficult cases during the past two years, the prosecution of which has caused those responsible in their opposition to me."

"Statistics show that if convictions are obtained in 50 per cent of all cases filed, that is a good record. As your County and District Attorney, convictions have been obtained in 60 per cent of all cases filed in County and District Courts. Of the cases tried, before the Courts and juries, convictions have been obtained in 90 per cent of the cases submitted."

"Of the cases remaining on the dockets (with the exceptions of approximately 18 cases filed recently and slated for trial this summer) they are subject to dismissal for lack of sufficient evidence on which to sustain a conviction."

lack of sufficient evidence on which to sustain a conviction. "Last year, at my request, a investigation of the ets and, regarding commended usually I am the vote of citizens of District Attorney you a continued partial embargo law, with the that no person law and as the law, and mission of an "I will appreciate on May 2nd. Sincerely yours, Earl Conner

THE WANT ADS!

Man or Woman
OWN YOUR OWN BUSINESS
A new item. First time offered. Start in spare time, if satisfied then work full time. Refilling and collecting money from new revolutionary type coin machines in this area. To qualify you must have a car, reference, \$1000 cash to secure territory and inventory. Devoting a few hours a week to business your end on percentages of collections should net above average income with very good possibility of taking over full time. Income increasing accordingly. Include phone in application.
Box 2, Eastland, Telegram

FOR SALE — Seven room house newly redecorated. Can be financed. Located at 1211 Ave. A, Cisco. Would consider trade. Also 16 acres good grassland two miles north of Cisco. See or call J. H. Taylor, 1307 Ave. A, Cisco. HI 2-1433. 3tp

FOR SALE: Farm, 63 1/2 acres, 4 1/2 miles Eastland. \$87.50 per acre. Contact Walter E. Niver, Rt. 1, Box 84, Pampa, Texas. 23

FOR SALE: Four room stucco house with shower. Small down payment, owner will carry balance. Floyd Wood, 2054, Carbon. 21

FOR SALE: To be moved, modern four room house on highway two miles east of Ranger. Make an offer. C. A. Strong. 22

FOR RENT: Small furnished rock garage apartment. Ground floor. Close-in. Apply 210 E. Valley after 6 p. m. tf

FOR RENT: Five room house, 2 bedrooms, fenced yard. 1413 South Seaman. \$45. Near South Ward School. Call Mrs. Basham. MA 9-2526. tf

WANTED: Experienced practical nurse. Must be white, 30 to 55 years of age. Preferably experienced in, working with children. Good salary, good personnel policies at Children's Home. Send your qualifications to Box A. This newspaper. 25

WANTED: Listings on farms and ranches and house. Call M. A. Treadwell, Sr., MA 9-2017. tf

Real Estate

FOR SALE: To be moved. House. Three bedrooms, living room, dining room, kitchen and bath. Route 3, Ranger, 3 1/2 miles north of Ranger. 24

FOR SALE: Three bedroom house. Large corner lot. Call MA 9-2058 after six. Occupancy June 1st. Terms. 24

Land Bargains

782 acres, Wise County, 400 acres bottom land, \$135. 3,900 acres, Montague County, part minerals, \$85. 1,270 acres, Montague County, a REAL buy at \$65. 495 acres, Jack County, 300 acres Trinity River bottom, at \$100. 865 acres, Montague County, sandy loam land, \$87. 684 acres, Clay County, rock home, some minerals, \$125. 106 acres, Montague County, will GL \$95. 200 acres, Montague County, \$90. 40 acres, 2 1/2 miles from Bowie, on pavement, \$250. 1,950 acres, Oklahoma, on major U. S. Highway, 8 pastures, foreman's house, \$60 per acre, terms, SEE THIS ONE! Over 300 listings in a 15 state area. Air inspection service by our own plane, can take you to any ranch of your choosing in a minimum of time. Call or write for "FREE" brochure.

Wilson Realty
Bowie, Texas TR 2-3632

Card of Thanks

CARD OF THANKS
To: The many Friends of the Brock Family.
We will always remember your many demonstrations of love and kindness during our sorrow. We thank you for all of the things you have done. You have made our great sorrow over the loss of our beloved Major Francis J. Brock easier to bear.
Mrs. Betty Brock
Kyle Brock
David Brock
Mrs. Willa Brock
C. G. Brock
H. M. Brock

REAL ESTATE

For Sale

1. 3 bedroom house — buy equity and take up payments.
2. 3 bedroom house near schools.
3. 3 bedroom house and 3 acres.
4. 3 bedroom house 1 1/2 story, 4 acres (Gorman).
5. One 3 bedroom house and one 2 bedroom house on 8 1/3 acres. (Olden)
6. 2 bedroom house and extra lots.
7. 2 bedroom house and 2 acres.
8. 2 bedroom house and 4 acres.
9. 2 bedroom house and 8 acres (Carbon).
10. 2 bedroom house and 1 acre (Cisco).
11. 2 bedroom house (Cisco).
12. Small grocery store, ideal for retiring couple. (2 years free rent on building).
13. 2 bedroom house, near college (Ranger).
14. Quick clean laundry (Breckenridge, Texas).
15. 10 unit motel, (Weatherford, Texas.)
16. 2 story brick building leased by a national grocery chain.

Many Other Listings On Business, Residential, and Ranch Property

CONTACT
Ranch and Farm Service
B. F. "Bill" Bass
1003 S. Daugherty
Phone: MA 9-2131 Office
MA 9-1109 Res.

PERMANENTS

\$12 Lanolin Waves — \$8.50
\$10 Creme-Oil Waves \$7.50
Other waves \$10 and up

Basham Beauty Bar

IT'S TIME
to spray under your house, spray your trees, shrubs, grass. Time to fertilize your grass.
Call MA 9-2434

H. D. WARREN
Call about other ward work, too.

Wanted

WANTED: Middle aged lady to care for aged couple. Apply at 610 South Lamar. Telephone MA 9-2295. 23

WANTED: Custom breaking. Call MA 9-2678 before 5 p. m. or MA 9-1230 after 5 p. m. tf

WANTED: Ironing, Mrs. Bruce Matthews. Phone 2633, Olden. 22

HELP WANTED: Eastland Steam Laundry, 210 North Lamar. Apply in person. tf

WANTED: The opportunity to prove that classifieds get results. People read the Classifieds — and look to them first for apartments, jobs, bargains, etc. Call today and put the Classifieds to work for you. MAIN 9-1707. tf

WANTED: Alfalfa hay, mil-lard maize. Buy direct and at truckload price. Phone 3671, Ranger, M. E. Or-fid.

FOR RENT: Two bedroom house, furnished. 1209 W. Commerce. Phone MA 9-2224. tf

FOR SALE: Two deep freezers — one 18 cu. ft. Shelvador, upright — one 5 cu. ft. Philco, chest type. Both in operation, good condition. Carl Timmons, 1304 S. Seaman, Phone MA 9-1157. tf

FOR SALE: Silver gray Mouton, hip length. \$25. See at Modern Cleaners. tf

FOR SALE: General Electric Television sets. 23" console 199.95; 19" portable with castor base 139.95; 11" portable 95.00 All parts guaranteed full year. Buy now — pay later. Goodyear Service Store, Eastland. tf

ROLLINS & SONS GULF SERVICE

Call for Appointments on Wash - Grease Oil Changes
500 W. MAIN
MAin 9-8840
We Give S&H Green Stamps

WE PUT THE SURE IN INSURANCE

... WITH A PLAN TO COVER THE LOSS OF YOUR HOME

It could happen to you. Be sure that you are financially well-protected against the destruction of your home by fire, windstorm and other possible hazards.

EARL BENDER & CO.

112 W. Commerce MA 9-1077

EASTLAND MEMORIAL HOSPITAL

Eugene Witt, medical.
Mrs. W. H. Millican, medical.

Mrs. S. R. Howard, medical.
Henry Woodruff, Ranger, surgical.

L. A. Horn, medical.
Mrs. A. L. Thorp, Olden, medical.

Mrs. Carl Swayne, Rising Star, medical.
Mrs. Wm. E. Read, surgical.
Mrs. E. T. Tucker, medical.
Mrs. Robert Nealy, surgical.
G. C. Taylor, Cisco, medical.
Ollie Porter, Cross Plains, medical.

John M. Smith, Olden, medical.
Mrs. Sam Gladden, surgical.
Mrs. Wm. Riches, medical.
Mrs. R. L. Taylor, medical.
Robert S. Liverett, Rising Star, medical.

C. S. McWhorter, Olden, medical.
Beulah Speer, medical.
Ida Box, medical.
Bob Brawley, Cisco, medical.

Mrs. Wm. A. Fox, medical.
Mrs. Wm. M. Morris, Ranger, surgical.
Mrs. W. A. Martin, medical.
Mrs. Mack H. Hartsca, medical.

Mrs. Wm. Baker, medical.
Fay Hull, surgical.
Thelma Clark, Rising Star, medical.

Mrs. Walter Duncan, medical.
Mrs. John H. Campbell, surgical.

Mrs. John G. Phelps, Carbon, medical.
H. F. White, Ranger, medical.
Edgar. C. Ward, Ranger, medical.

Mrs. Delbert Stephenson, Cisco, OB.
T. L. Cooper, medical.
Sam Gamble, surgical.
Mrs. W. J. Stone, surgical.
Charles Brooks, medical.
Homer B. Weeks, medical.
J. W. Fleming, medical.
W. M. Morris, Ranger, medical.

Harry Woods, medical.
Noble Squires, medical.
Mrs. R. L. Watson, medical.

Nora Williams, Gorman, accident.
Tom Barton, Baird, surgical.

Louise Trippet, medical.
E. H. Brooks, Moran, medical.

T. M. Bursleson, surgical.
Bonnie Agnew, Cisco, medical.
Mrs. Jim Hallmark, medical.

Mrs. T. E. Payne, medical.
Mrs. A. R. Somerford, surgical.
Terry Mahaney, Carbon, surgical.
Mrs. Wm. J. Asher, medical.

Mrs. W. A. Levens, surgical.

CLEMENTS RADIO & TELEVISION SERVICE

207 N. Seaman St.
MA 9-1965 - MA 9-2688



SEND YOUR LAUNDRY TO US

Take washday out of your services. So easy — so convenient — so inexpensive! home, use our professional

CISCO Steam Laundry

Bill Waney, New Agent
Phone MA 9-2122, Eastland

The Migman
2158
EQUIPPED
AUTOMOTIVE
ALVE GRINDING
AKE DRUM TURNING
HEAD SURFACING
VALVE JOBS
BLOCK BORING
SLEEVE INSERTING
VALVE SEATING
COMPLETE LINE
AUTOMOTIVE
TRUCK TRACTOR
PARTS
ALWAYS IN STOCK
AUTO PARTS
300 S. Seaman MAin 9-2158
EASTLAND

ROLLINS & SONS GULF SERVICE
Call for Appointments on Wash - Grease Oil Changes
500 W. MAIN
MAin 9-8840
We Give S&H Green Stamps

WE PUT THE SURE IN INSURANCE
... WITH A PLAN TO COVER THE LOSS OF YOUR HOME
It could happen to you. Be sure that you are financially well-protected against the destruction of your home by fire, windstorm and other possible hazards.
EARL BENDER & CO.
112 W. Commerce MA 9-1077

SENIOR CITIZENS
Life insurance available to age 90. Accident and health insurance all ages. Maximum protection, low premiums. For information, call — MAIN 9-2498 or MAIN 9-2429 after 12 noon.

This company has been in operation in this section since 1942 selling policies to be used primarily for burial purposes. We write from \$100 to \$600 and our policies are paid in cash, which allows freedom in the selection of the Funeral Director of your choice.
Ages from 1 month to 90 years.
For further information come by to see us at
Hamner Funeral Home, 301 S. Lamar, Eastland P. O. Box 431 Dial MAin 9-2611
Hamner Life Insurance Company
Sen E. Hamner, President

AUTOMOBILE AIR CONDITIONING
SPRING CHECK-UP
MAKE APPOINTMENT NOW
AND BE READY FOR HOT WEATHER
Otis Coleman Humble Service
400 E. Main Eastland

QUICK GREENING-POWER
For Yellow and Faded Colors We Recommend
ferti-lome
Containing CHELATED IRON
The complete balanced organic fertilizer containing cottonseed meal, the most effective iron source money can buy plus Iron Chelates for richer green. Iron Chelates from a lawn of luxury, feed your lawn containing CHELATED IRON.
80-LB. BAG
50-LB. BAG
POE FLORAL

VACATION TIME
TUNE-UP SPECIAL
BRING YOUR AUTO IN NOW
AND BE READY TO GO
— GO —
Complete Auto Repairs Safety Inspection
24 HOUR WRECKER SERVICE
ALLEN AUTO REPAIR
A1 RUSHING MOTOR
215 SOUTH SEAMAN
Phones
MA 9-2270
Night
MA 9-2224

Get Your **FREE** Gift this Week at

WEDGWOOD & CO., LTD

Hedge Rose ENGLISH DINNERWARE

IMPORTANT NOTICE

Be sure and check the bulletin board at your Worth Food Mart to see if you were a winner in Worth's Gold Rush "Big Money" Game. The winners list will be taken down after Saturday night, May 2, 1964.

**CLIP THE VALUABLE
DINNERWARE
COUPON**

FROM OUR AD EACH MONDAY

**WORTH
FOOD
MART**

The **SURE SIGN OF QUALITY!**



Specials effective Thursday through Saturday

- Kapitan Krispy Frozen Cocktail — 8-oz. **69c**
- SHRIMP** Pealed & Deveined **69c**
- Taste O'Sea — Frozen
- FLOUNDER FILLETS** **59c**
- Taste O'Sea — Frozen
- FISH STICKS** **59c**
- Armour's Star — Thick
- SLICED BACON** 2 -lb. pkg. **98c**

KNICKS

Armour's Star Ready To Eat

3 Lb. Can **\$1.79**

MEAT PIE

1-lb. pkg. **49c**

CLIP AND SAVE!

Coupon **30c** OFF the purchase price of 1 lb. or larger Heavy Beef or Baby

BEEF ROAST

GOOD APRIL 27 thru MAY 2, 1964

Limit 1 Coupon per Family

WORTH FOOD MART

CORN

4 Cans **69c**

— Halves or Slices — No. 2 1/2

PEACHES

2 Cans **59c**

PEAS

24-oz. Can **49c**

PEPPER

49c

6-Bottle Cartons

(Plus Bottle Deposit)

Libby's Frozen

ORANGE JUICE 6-oz. 3 Cans **\$1.00**

Libby's Frozen Broccoli Spears or

CAULIFLOWER 10-oz. 3 pkgs. **69c**

MEAT PIES Libby's Beef Chicken or Turkey **5** 8 oz. Pies **\$1.00**

FRUIT PIES Libby's-Frozen All Flavors **3** 22 oz. Pies **\$1.00**

FRYERS

ARMOUR'S U.S.D.A. GRADE "A"

25c

CUT-UP FRYERS Armour's USDA Grade A — Lb. **29c**

Mix or Match

LIBBY'S FROZEN VEGETABLES

- Leaf or Chopped Spinach — 10-oz.
 - Fr. Fried or Ripple Cut Potatoes — 9-oz.
 - Cut or C. S. Corn — 10-oz.
 - Chopped Broccoli — 10-oz.
- 6** Packages **\$1.00**

Premium Produce Features!

ORANGES

Fancy California Valencias

Lb. **15c**

MONS

Large California Sunkist

6 For **19c**

AVOCADOS

Medium Size

2 For **25c**

CUMBERS

Garden Fresh Long Green

Lb. **15c**

ONIONS Texas New Crop

lb. **10c**

Pascal Celery Fresh and Crisp

Stalk **15c**

Apples Washington State

lb. **19c**

Fresh Carrots

2 Lb. Cello Bag **19c**

Suave Shampoo Normal or Dry — 6oz Size **39c**

Lighter Fuel Ronson Butane — Reg. 75c Bottle **59c**

CLIP AND SAVE!

50 BONUS S&H Green Stamps with this Coupon & Purchase of (5) 4-oz. Cans of Libby's VIENNA SAUSAGE 5 for \$1.00 Void after Saturday, May 2, 1964

WORTH FOOD MART

CLIP AND SAVE!

50 BONUS S&H Green Stamps with this coupon and purchase of (5) No. 303 Cans of Early June LIBBY'S PEAS . . . 5 Cans \$1.00 Void after Saturday, May 2, 1964

WORTH FOOD MART

CLIP AND SAVE!

50 BONUS S&H Green Stamps With this Coupon & Purchase of (6) 14-oz. Bottles of Libby's CATSUP 6 Botts. \$1.00 Void after Saturday, May 2, 1964

WORTH FOOD MART

CLIP AND SAVE!

25 BONUS S&H Green Stamps with this Coupon & Purchase of (2) No. 303 Cans of Libby's Fruit Cocktail 2 Cans 49c Void after Saturday, May 2, 1964

WORTH FOOD MART

CLIP AND SAVE!

50 BONUS S&H Green Stamps with this coupon and purchase of (7) 1-lb. Cans of Swift's Pard Dog Food . . . 7 Cans \$1.00 Void after Saturday, May 2, 1964

WORTH FOOD MART

CLIP AND SAVE!

50 BONUS S&H Green Stamps with this coupon and purchase of (10) No. 300 Cans of Libby's TOMATO JUICE 10 Cans \$1.00 Void after Saturday, May 2, 1964

WORTH FOOD MART

CLIP AND SAVE!

25 BONUS S&H Green Stamps with this Coupon & Purchase of (4) No. 303 Cans of Libby's GOLDEN CORN . . . 4 Cans 69c Void after Saturday, May 2, 1964

WORTH FOOD MART

CLIP AND SAVE!

25 BONUS S&H Green Stamps with this Coupon & Purchase of (2) No. 2 1/2 Cans of Libby's Y/C PEACHES 1/2's or Slices 2 for 59c Void after Saturday, May 2, 1964

WORTH FOOD MART

CLIP AND SAVE!

25 BONUS S&H Green Stamps with this Coupon & Purchase of A 24-oz. Can of Libby's BEEF STEW 49c Void after Saturday, May 2, 1964

WORTH FOOD MART

CLIP AND SAVE!

50 BONUS S&H Green Stamps with this coupon and purchase of (2) No. 1 Cans of Libby's Pitted Ripe Olives, family size 2 for 79c Void after Saturday, May 2, 1964

WORTH FOOD MART

CLIP AND SAVE!

50 BONUS S&H Green Stamps With this Coupon & Purchase of (2) No. 303 Cans of Libby's Green LIMA BEANS 2 Cans 49c Void after Saturday, May 2, 1964

WORTH FOOD MART

CLIP AND SAVE!

25 BONUS S&H Green Stamps with this Coupon & Purchase of (3) No. 303 Cans of Libby's Cut Sliced or Whole Beets . 3 for 45c Void after Saturday, May 2, 1964

WORTH FOOD MART

CLIP AND SAVE!

50 BONUS S&H Green Stamps with this Coupon & Purchase of (2) No. 1 Cans of Libby's Pitted Ripe Olives, family size 2 for 79c Void after Saturday, May 2, 1964

WORTH FOOD MART

Music Club Concert Sunday At 3:30; Public Is Invited

The Eastland Music Study Club, in observance of National Music Week, May 3-10, will present Kenneth Alford, chairman of the fine arts division of Ranger Junior College, in a concert Sunday, May 3, at 3:30 p.m. in the Woman's Club.

A reception, honoring the guest artist, will be held immediately following the program.

Mr. Alford is a graduate, with Bachelor of Music degree from Midwestern University, which he attended on a Valdictorian Scholarship, all tuition paid for four years' residence. Also a graduate of Eastman School, University of Rochester, with a Master's degree in Musicology. In Rochester, Mr. Alford sang in a private Madrigal group, conducted by the well-known theory authority, Dr. Irvine Allen McHose.

Following graduation from Eastman School, Mr. Alford spent six years teaching piano in his private studio. During these years he held various offices in the Oklahoma Music Teacher's Association, and was serving as recording secretary of the Association at the time he left Oklahoma.

In August, 1960 he moved with his family to Austin, where serious residence study was begun toward the Doctor of Philosophy degree. Final oral examinations were completed before he came to Ranger Junior College and at present, the dissertation is being completed; title of which is "Serenade versus Symphony in the Nineteenth Century."

Mr. Alford has toured Europe, attending many music festivals, and was invited and played salon concerts on shipboard during two passages.

At the University of Texas, he was selected for 1963 Honors Day; was given the Teaching Excellence Award for two semesters, 1961-1962 and won a Teaching Fellowship which was renewed 3 years, at the Ph. D. level.

Mr. Alford has a baritone voice of unusual range and has organized a Choir at Ranger College. The group has appeared in this area on occasions.

The Eastland Music Study Club provides each year, several excellent concerts and programs which are open to the public. This is the club's contribution to the community and these are well attended. This year's concert will have general appeal to many persons in this area and guests are expected from Oklahoma, Dallas, Fort Worth, Abilene, Cisco, Ranger, Eastland, Breckenridge and other Texas towns.

Mrs. Donald Kinnaird, vice-president of the club is making arrangements for the concert. Mrs. Don Russell, program chairman, made arrangements for Mr. Alford's appearance in Eastland, will introduce the guest artist.

Mrs. Kinnaird emphasizes that all the guests to the concert are specially invited to the reception to meet Mr. and Mrs. Alford.

DANNY WOODS (Continued from Page One)

not have any time to be with my family. I have checked into the financial affairs of Commissioners Precinct 1, and am familiar with the present financial status of the Precinct. I find that the indebtedness of this precinct is such that liquidation of same will be no burden on our taxpayers and that such will be paid off in three or four years. If elected, I plan to place our precinct on a cash basis with in that time and keep it that way. I have had numerous inquiries as to how I feel about the surplus commodity plan for the aged and needy. I am for retaining the surplus commodity plan, especially for the senior citizenship. It is the duty of the Commissioner's Court, the County Judge and with the able assistance of the County Auditor to pass on and be on the alert concerning our financial affairs.

"If elected, I will use fair and impartial judgement in voting on all these matters that come before the Commissioner's Court. I have no person or group to punish and in like token, no friend or special group to favor. If you elect me as your Commissioner, I will work at the job for all the people.

"I have made an effort to see every voter in this precinct, to ask their support. But in case I should fail to talk with anyone, consider this my personal request for their vote and influence on May 2.



LAVERN HENSLEY

Lavern Hensley Chosen As RJC Personality

Lavern Hensley, one of the most serious workers on the Ranger College campus, has been chosen Personality of the Week by the RJC journalism class.

The daughter of Mr. and Mrs. W. E. Hensley of Eastland, she commutes from Eastland to attend classes at Ranger College. She comes from a family of seven children.

She is a graduate of Eastland High School, where her activities included the Beta Club, Double 7 Club, and the Eastland High School Band. She received a scholarship from the Eastland Rotary Club to attend Ranger College and is a member of the RJC Band, in which she plays the clarinet.

Her major field is foreign language with a minor in education. She plans to attend the University of Texas and eventually enter government work in the field of foreign language.

She is an employee of Jordan's Drive-In, Eastland, with which she has been associated for six years. She is serving at present as assistant manager.

An industrious, conscientious worker, she is serious about school and is a capable student.

PRIMARIES (Continued from Page One)

to poll in the neighborhood of 1,600. In 1960, Cisco had 1,700 and in 1962, 1,550.

Eastland has the second largest turnout, and had 1,369 in 1960 and 1,200 in 1962. Ranger had 954 in 1960 and 900 in 1962.

An observant county odd-maker, whose identity remains anonymous by request, sees the votes like this:

Cisco — 1,650.
Eastland — 1,275.
Ranger — 935.
Total County — 5,999.
The polls close at 7 p.m.

PERRY BROWN

(Continued from Page One)
a final request that you give my candidacy due consideration with the assurance that your support will be much appreciated.

I am a native Texas, having been born and reared in Titus County, but have spent most of my life in Central and West Texas. Am a university graduate with the degrees of Bachelor of Science in Education and Master of Arts with a major in history and political science. Am a veteran of World War II with service in U.S. Navy on convoy duty in the Atlantic, invasions of Sicily and Salerno and subsequently as commanding officer of a tanker in the Pacific.

"With sixteen years experience in the practice of law, six years of which I was county attorney, I am qualified by experience for the office of district attorney. I began the practice of law as county attorney of Kent County, Texas, which was a part of the 39th judicial district. "The district attorney of the district at that time was the Hon. Clyde Grissom, for the past number of years, the chief justice of the Eleventh Court of Civil Appeals at Eastland. Mr. Grissom had me meet with him and the grand jury in the investigation of law violations and make the opening argument in felony prosecutions, in each of which a conviction was obtained. "Am sure Mr. Grissom deserved the credit for that record, as he was as able a district attorney as there was in the State; however, the experience was valuable in qualifying me for the office of district attorney.

"My wife, formerly Frances Ruth Evins, and I have three children. Emily is a teacher in the school at Fabens, Texas, Cynthia is a freshman in John Tarleton, and Caroline is a sophomore in the Rising Star High School.

"If elected to this office I pledge a conscientious performance of its duties, and with fairness and firmness I shall do my best to make the lawbreaker realize that the way of the transgressor is hard."

Pro-Am Tournay Is Set May 2nd

A pro-am tournament will be held at the Lakeside Country Club in Eastland Saturday, May 2nd at 1 p.m. Entry fee will be \$3.00.

Ladies are welcome.

Mrs. Williams' Funeral Set Thursday At 2

Funeral services for Mrs. Elisa Ellen Williams, 93, will be held at 2 p.m. Thursday in the First Baptist Church with the Rev. Haston Brewer, pastor, officiating. Burial will be in Desdemona Cemetery with Hamner Funeral Home in charge.

Mrs. Williams died at her home, 903 West Commerce, Tuesday, April 28. She had been ill for about two years. She had made her home here with her daughter, Mrs. Nettie Rushing since 1948. Born in Gordon, Arkansas, May 24, 1870, she came to Eastland from Freer, Texas 15 years ago. She was married to J. H. Williams in Desdemona and was a member of the Baptist Church.

Survivors are two sons, Brad K. Williams, Grants, N. M., and Doyle Williams of Freer; three daughters, Mrs. Nettie Rushing, Eastland, Alberta Mae Stewart, Irving, and Mrs. W. E. Smith, Powell, Wyoming; 12 grandchildren and 31 great-grandchildren.

4th DRAWING

(Continued from Page One.)
been drawn in the three previous drawings. So don't forget to ask the clerk to give you your drawing tickets — you might be the next lucky



POE FLORAL

When Its Flowers
Say It With Ours

● We're just the right size to give you the most personalized service in Eastland.

Complete Assortment
**HOT HOUSE
PLANTS**
MA 9-1711 609 W. Main
Eastland

winner.
The Chamber of Commerce is sponsor of the event with local merchants participating in the program. Whoever wins the scrip may shop anywhere in Eastland with the Chamber members, select whatever he or she likes, and pay for it with the scrip. The merchant then will redeem the scrip at the Chamber office for cash.

Saturday, May 2nd, will be a big day in Eastland, what with the election, bargains offered by the local merchants, and the Old Rip Scrip Drawing — so come early — get a good place to park — do your voting — and shopping with the friendly merchants of Eastland, before time for the Old Rip Scrip drawing.

Mother Of John Foster

Mrs. John Foster, who was in the automobile accident in Eastland Thursday night, is recovering from her injuries in the hospital.

Discovery of the applying rotary machines is one of the greatest in all history.



BESKOW JEWELRY

210 W. Main EASTLAND

AIR CONDITIONER BARGAIN GE Quality Goodyear Low

Model	BTU
RP202	4,000
RP403	7,300
RL303A	6,000
RF602B	13,000
RH601	12,500
RD801E	16,500
RD901B	19,000

ENJOY NOW — PAY LATER
● Super Quiet ● Fully Guaranteed ● Low Cost
● Free Normal Installation

Goodyear Service Store
EASTLAND

FRANCHISE AVAILABLE

Prestige manufacturer of Refrigerator, Range, Laundry, Air Conditioner, TV/Stereo, has franchise currently available in Eastland. We are seeking experienced and capable dealers who wish to represent a nationally recognized industry leader. We offer:

- Complete line of Major Appliances, TV/Stereo and Room Air Conditioners
- Public acceptance of product noted for quality
- Continuous Research and Development of new products
- National Advertising and local promotion assistance
- Unparalleled Dealer benefits and assistance

Send background and qualifications to Telegram, P. O. Box 29, Eastland, Texas. Attn.: Appliance Franchise.

REPORT OF CONDITION OF THE EASTLAND NATIONAL BANK

OF EASTLAND IN THE STATE OF TEXAS, AT THE CLOSE OF BUSINESS ON APRIL 15, 1964, PUBLISHED IN RESPONSE TO CALL MADE BY COMPTROLLER OF THE CURRENCY, UNDER SECTION 5211, U. S. REVISED STATUTES

ASSETS	
Cash, balances with other banks, and cash items in process of collection	1,152,873.59
United States Government obligations, direct and guaranteed	1,511,667.75
Obligations of States and political subdivisions	542,017.23
Loans and discounts	2,055,905.45
Fixed assets	83,382.54
Other assets	26,227.09
Total Assets	5,372,073.65
LIABILITIES	
Demand deposits of individuals, partnerships, and corporations	3,336,273.32
Time and savings deposits of individuals, partnerships, and corporations	914,035.14
Deposits of United States Government	41,882.30
Deposits of States and political subdivisions	560,103.87
Deposits of banks	69,939.08
Certified and officers' checks, etc.	31,799.46
TOTAL DEPOSITS	\$4,954,033.17
(a) Total demand deposits	\$3,986,248.03
(b) Total time & savings deposits	\$ 967,785.14
Other liabilities	49,468.17
TOTAL LIABILITIES	5,003,501.34
CAPITAL ACCOUNTS	
Common stock — par value per share 20.00	
No. shares authorized	5,000
No. shares outstanding	5,000
Surplus	100,000.00
Undivided profits	165,988.79
Reserves	2,583.52
Total Capital Accounts	368,572.31
Total Liabilities, and Capital Accounts	5,372,073.65
Time Certificates of deposit outstanding	66,250.00

I, Grover Hallmark, Cashier, of the above named bank do hereby declare that this report of condition is true and correct to the best of my knowledge and belief. GROVER HALLMARK

We, the undersigned directors attest the correctness of this report of condition and declare that it has been examined by us and to the best of our knowledge and belief is true and correct. M. A. TREADWELL, Jr., H. T. WILSON, RUSSELL HILL.

EASTLAND NATIONAL BANK
"On the Square"
Member F.D.I.C.

WELCOME TO OUR WONDERFUL "FARE" OF TOP BARGAINS

the CHEVROLET
'SALES FAIR'
Now in PROGRESS...

You've never seen trading deals like these. The salesmen at FULLEN MOTOR CO. are working to earn free trips to the World's Fair, and to do it they're tradin' Wild. You come see!

OPEN LATE

Every Tuesday . . . for the convenience of our customers who can't get down during working hours. And every salesman will be making deals like he's never made before to earn those trips. Bring your wife and your title, and look at the brand new Chevrolets. There's never been a better time — or a better place.

★★★
**FULLEN
MOTOR CO.**
305 E. Main St. MA 9-2676

AUCTION SALE

10 A. M. SATURDAY, MAY 2

- ★ FURNITURE
- ★ HARDWARE
- ★ HOME APPLIANCE

We are selling our entire stock of merchandise at public auction to prepare for opening of a Western Store . . . Don't miss the many bargains in furniture, hardware and home appliances.

This sale will be handled by Col. Gordan C. Lee, auctioneer, for All-American Auctioneers.

EVERYBODY'S INVITED TO ATTEND . . . NO OBLIGATION TO BUY

Home Supply Company

JACK ASHFORD, Owner
512 Avenue D — CISCO, TEXAS

Get ready to sail into these big values!



Cake Mixes

Pillsbury, Assorted Flavor Layer Cake Mixes. **3 1/2** Reg. Pkgs. **1**

Elberta Peaches **1** Sundown, Excellent with Lucerne Cottage Cheese. **4** No. 2 1/2 Cans

Sweet Peas

Green Giant Fancy Sweet Peas, Natural flavor packed in. **5** No. 303 Cans **1**

Facial Tissues **1** Truly Fine. ★ White ★ Pink ★ Aqua ★ Yellow (2 Ply) **5** 200-Ct. Boxes

More Dollar Values!

Luncheon Meat **1** Oscar Mayer. A family favorite. All meat for delicious sandwiches. **3** 12-Oz. Cans

Vienna Sausage **1** Libby's All Meat. Take right from the shelf. Ideal for quick snacks. **5** No. 1/2 Cans

Canned Tomatoes **1** Gardenside. Ideal for casseroles. Perfect for soups and stews. **8** No. 303 Cans

Del Monte Spinach **1** Flavorful, healthful and economical too. Adds variety to your menu. **8** No. 303 Cans

DOLLAR DAYS

Manor House

Stewing Chicken

Tray Pack. 2 1/2 to 4-Lb. Average. Fancy Whole Stewing Chickens. U. S. D. A. Inspected for Wholesomeness and Graded "A". Ready to cook. Serve chicken with dumplings.

Lb. 29¢



Round Steak

Full Cut. U.S.D.A. Choice Grade Heavy Beef. Always more tender and flavorful... delicious pan fried.

Lb. 69¢



Pork Spareribs **35¢** 3 to 5-Lb. Average. Ideal for barbecuing. Lb.
 Skinless Franks **49¢** Armour's Star All Meat Franks. 1-Lb. Pkg.
 Canned Ham **\$2.69** Armour's Star. Boneless - No waste. 3 Lb. Can

More Lots for Tots!
 Your baby needs. Listed below are a few of the items available to you:
 ★ J&J Baby Shampoo
 ★ J&J Baby Cream
 ★ J&J Cotton Buds

White or Assorted color toilet tissue. **4** Roll Pkg. **37¢**
 White or Assorted color Paper Towels. **Giant** Roll **29¢**
 White or Assorted color Paper Napkins. **2** 80-Ct. Pkgs. **27¢**
 Zoo, White or Assorted colors. **200-Ct.** Pkg. **27¢**

IT'S THE SPICE OF SHOPPING, TOO
 Variety is the spice of life" said a sage old philosopher—and we'd like to go him one better and include shopping, too. That's why we provide for you in our stores an infinite variety of products, brands, sizes, etc. More than 6000 items to choose from!

SHOPPING'S FUN AT SAFEWAY!

This Coupon Worth 200 FREE GOLD BOND STAMPS
 Plus your regularly earned Gold Bond Stamps with the purchase of Any 8-Lbs. or More HEN OR TOM TURKEY
 One per family • Coupon Expires May 2, 1964.

Pillsbury Cookies 49¢

★ Oatmeal-Raisin ★ Sugar Cookies
 ★ Butterscotch Nut ★ Fudge Brownies Reg. Pkg.
 ★ Chocolate Chip ★ Peanut Butter Pkg.
 (Look for them in the Dairy Case)

Cinnamon Rolls Pillsbury, Quick and easy to prepare. 9.5-Oz. Can **29¢**
 Ballard Biscuits Sweetmilk or Pillsbury Buttermilk. 3 8-Oz. Cans **29¢**
 Margarine Bluebonnet. Excellent spread for bread. 2 1-Lb. Cans. **49¢**

This Coupon Worth 50 FREE GOLD BOND STAMPS
 Plus your regularly earned Gold Bond Stamps with the purchase of TWO — 25' x 12" Rolls Kitchen Craft ALUMINUM FOIL
 One per family • Coupon Expires May 2, 1964.

Delicatessen Specials!

Whipping Cream **25¢** Lucerne. 1/2-Pint. Ctn.
 Serve as topping for fresh strawberries.

Lucerne Salad Tropical Delight (New at Safeway) 14-Oz. Ctn. **39¢**
 Cheese Spread Lucerne. Pimiento Cheese Spread. 8-Oz. Ctn. **39¢**
 Large 'A' Eggs Breakfast Gems. Safeway Guaranteed. Doz. **39¢**

This Coupon Worth 50 FREE GOLD BOND STAMPS
 Plus your regularly earned Gold Bond Stamps with the purchase of THREE — 10-Oz. Pkgs. Bel-air Frozen SLICED STRAWBERRIES
 One per family • Coupon Expires May 2, 1964.

More Week-End Specials!

White Sugar **5 57¢** Great Western. (Imperial Cane Sugar) 5-Lb. Bag
 Salad Dressing **35¢** Piedmont. Fresh, smooth, tasty and cost you less. Quart Jar

This Coupon Worth 50 FREE GOLD BOND STAMPS
 Plus your regularly earned Gold Bond Stamps with the purchase of 10-Lb. Bag U. S. No. 1. RED POTATOES
 One per family • Coupon Expires May 2, 1964.

This Coupon Worth 50 FREE GOLD BOND STAMPS
 Plus your regularly earned Gold Bond Stamps with the purchase of Half Gallon Carton Lucerne TWO-TEN FORTIFIED MILK
 One per family • Coupon Expires May 2, 1964.

Mighty Pleasin', Sweet Eatin'!

Fresh Corn **6 49¢** Full Ears. U. S. No. 1. Florida's Finest. Filled from tip to tip with tender golden kernels... bursting with flavor. Large Ears

Celery **15¢** U. S. No. 1 Pascal Celery. Crisp and crunchy. Adds flavor to salads. Large Stalk

Apples **15¢** Winesap. Extra Fancy Apples. Washington State's Finest. Ideal for baking. Lb.

Produce Values!
 Sunkist. Full of juice and flavorful. **6** For **19¢**
 U. S. No. 1. Adds flavor and color to meals. **2** Lb. Bag **19¢**
 Cherry Tomatoes. Ideal for salads. **10-Oz.** Ctn. **29¢**

Why Pay More?

Starkist Tuna Chunk Light Meat. A treat for snacks. 9 1/2-Oz. Can **43¢**
 Coffee Mate Carnation. (11-Oz. Jar ... 79¢) **29¢**
 Instant Coffee Folger's. Deeply satisfying flavor. 6-Oz. Jar **\$1.15**
 Morton's Nibb-it's Bar-B-Q Nibb-it's. Deliciously different. 4-Oz. Bag **39¢**
 Mazola Corn Oil Pure Corn Oil. Perfect for frying. 48-Oz. Bottle **85¢**
 Purex Bleach Liquid. Extra Cleaning Power. 1 Quart Plastic **23¢**
 Rinso Detergent Rinso Blue. Blues as it washes. Large Box **27¢**
 Silver Dust Detergent. Fortified with bluing power. Large Box **33¢**

Redeem your Coupons Now!

Nordic Mint
 DINNERWARE

Start your set of Nordic Mint Dinnerware now. Safeway is featuring oven-proof Nordic Mint Dinnerware in new... smart... modern decorator colors of burnt rust, mint green and satin black. You will want a complete set. Don't forget second week coupons are effective through Saturday of this week.

Prices and Coupons Effective Thurs., Fri. and Sat., April 30 and May 1 and 2, in Eastland. We Reserve the Right to Limit Quantities. No Sales to Dealers.



SAFEWAY

Seven Area Papers Give Endorsement to Mr. Gibbens

State representative Wayne Gibbens of Breckenridge, who is seeking re-election to the Texas House from District 63, has received the editorial endorsement of seven district newspapers. Boosting Gibbens' re-election bid are the Breckenridge American, Eastland Telegram, Mineral Wells Index, Cisco Press, Palo Pinto Star, Ranger Times and the

Rising Star Record. "A young man going places," is the term used by the Eastland paper to describe Gibbens. They also cite that he has twice been selected to represent the state at national conferences.

The Cisco Press quoted Governor John Connally's statement that "Wayne Gibbens is an outstanding young man and an intelligent, effective legislator. The people of his district are indeed fortunate to have his capable representation."

"One of the real leaders in the Texas House of Representatives," say the Mineral Wells Index.

"The vigor and energy of a young man with the mature judgment gained through legislative experience," is a qualification cited by several of the endorsing newspapers.

Rising Star quotes two neighboring representatives, "Wayne is an industrious, progressive and capable member... one of the most valuable members of the house. He is a young man dedicated to the principles of responsible government and completely devoted to his duties as a representative."

The Ranger Times states, "Gibbens has served on revenue and taxation, rules, oil and gas, agriculture, and contingent expense. In addition, he is a member of three other study groups, including a legislative internship program that has won recognition sufficient to be financed by the Ford Foundation."

Speaker of the House Byron Tunnell says, "Wayne's dedication to purpose and principle very definitely mark him as a young man with a promising future in the service of his state."

Gibbens serves as chairman of two legislative committees and is a member of five other which include the critically important Congressional Redistricting Committee.

Gibbens is seeking his second term from District 63 which is composed of Callahan, Eastland, Palo Pinto, Shackelford and Stephens Counties.

The lasso was used in early Egypt.

50 More Jurymen Called --Gorman Suit



E. T. (SHORTY) BOYD Issues Formal Statement

E. T. (Shorty) Boyd has issued the following statement concerning his candidacy for Commissioner, Precinct No. One:

"To the voters of Precinct 1, I was born and raised in Eastland County and operated my own business of farming and ranching the majority of my 58 years, near Morton Valley where my wife and I reside. I have several years experience in a bank and several for building contractors, architects and engineers, where sums of money were involved and among others, it was my duty to prepare estimates or vouchers where percentage, interest, retainage, time and material were involved. "I have done work under and appeared before the State Highway Commission at Austin, the Federal Housing Authority, School boards, and etc., as well as Commissioners Courts and have served a year with the Engineering Department on Lake Leon where it was my duty to physically locate property lines as well as obtain official information from the county records pertaining to right of ways for the water lines and also serving as inspector of dirt work where many types of equipment was used including road machinery, and having had work by same done for me personally.

"I ask your vote if you feel the above could, should, or would be of benefit to better serve as your commissioner, if you believe the continued assistance to the aged and needy under proper supervision and obtaining Farm to Market hard surface roads when possible, maintenance of all county roads to the best the County finance will permit, bearing in mind that according to the County auditor's books we only owe \$25,000 bonded indebtedness and this is expected to be paid off in the near future and that would be a good condition to remain in.

"Also I have attended public schools here and elsewhere having completed high school and two years of college work. My daughter Joann Boyd Roye is a graduate of Ranger High School, having married J. E. Roye, a former student of Ranger Jr. College.

"They reside in Winters, Texas, with their two children, and operate the J. E. Roye Oil Well Service business.

"If and when my opponents defeat me I shall step aside and get behind them.

"I am glad I live in a country where a person may vote for anyone they may choose, naturally I hope you choose and vote for me. Respectively submitted for your consideration."

Pd. Pol. Adv.

Fifty additional prospective jurors have been summoned for the Gorman school tax suit set Monday in 91st District Court it has been announced. District Judge T. M. Collier has excused himself from service on the suit and Judge E. H. Griffin of Graham will hear the case.

Those called in the latest summons are:

Gorman — Mrs. Dean Collins, Mrs. Claud Fuller, Mrs. Orval Treadway, Mrs. J. C. Caraway, Barton Eppler, J. C. Brown, J. V. Garrett, Wayne Eaves, Dean Bennett, E. F. Maupin, Mrs. Graydon Base, L. E. Capers and G. C. Boyd.

Rising Star — G. W. Fore, W. H. Green, J. P. Vermillion, Mrs. E. H. Hill, James Ruthertford, R. C. Long, Mrs. A. J. Putler, D. E. Stewart, Mrs. Hul'n Erwin, Mrs. C. M. Carrell, Mrs. Robert Butler, E. G. Henry and J. F. Childers.

Eastland — George T. Ford, William M. Jones, W. F. Deaton, C. H. Ufflemann, Travis Harrell, E. D. McCollum, L. C. Brown, Mike Collins, Bruce Pipkin and Billie O. Kendrick.

Desdemona — P. E. Fox, Ranger — Joe Collins, Carbon — D. D. Sandlin, Barnard Campbell, Truman Bryant, H. A. Tyrone, W. G. Elliott, Henry Underwood and M. J. Hale.

Cisco — Mrs. B. M. Lusk, Moody Laminack, Ben Weiser and J. H. Penn.

And Mrs. Paul Cawley, Rt. 5, Comanche.

EASTLAND COUNTIANS!

THANK YOU
for the Courtesy and Friendliness Shown Me During This Campaign



Ready, Willing and Able to Serve You as Your Next **SHERIFF** OF EASTLAND COUNTY

NOT A POLITICIAN — JUST AN EFFICIENT LAW ENFORCEMENT OFFICER WITH 18 YEARS EXPERIENCE!

J. B. Williams

Will Appreciate Your Vote Saturday, May 2 (Paid Political Adv.)

DIXIE Drive-In
EASTLAND RANGER HIGHWAY

'13 FRIGHTENED GIRLS'
Wednesday and Thursday, April 29-30 with Murray Hamilton in color

Friday and Saturday, May 1-2
'THE BRASS BOTTLE'
with Tony Randall and Burl Ives in color

MAJESTIC
NOW THRU SATURDAY
Th. - Fri. - Shows 5:15-7:10-9:05
Sat. - 1:30-3:25-5:20-7:20-9:15

The Beach Party
gang is back again... but this time the party's got **MUSCLE!**

FRANKIE AVGILON
ANNETTE'S FUNGELLO
AMERICAN INTERNATIONAL'S
MUSCLE BEACH PARTY
PAINECOLOR-PAULSON

DRIVE-IN
Thurs. - Fri. - Sat.
Opens 7:15 - Starts 7:40
THURS. - FRI. - SAT

WALT DISNEY'S
The Sword in the Stone
TECHNICOLOR

Typewriters
SALES & SERVICE
CASH REGISTERS
ADDING MACHINES
Rentals • Exchange • Clean, Oil and Adjustments

311 1/2 Main Street
P. O. Box 108
Eastland, Texas Phone MA 1-1111

Big Buy! Big Color
RCA VICTOR New COLOR TV FOR

Top value for budget-minded shoppers! Brighter truer color pictures than ever before with 24,000-volt (factory adjusted) chassis and super-powerful New Vista VHF Tuner, Glare-proof RCA High Fidelity Color Tube, Dependable Space Age Sealed Circuitry, "Golden Throat" sound.

Hurry! We Expect a Sell-out!

OUR \$499.00 PRICE ONLY \$200.00 DOWN

THE MOST TRUSTED NAME

TRADES DAY SPECIAL
YOUR CHOICE - 1 DAY

Italian Provincial, 14G746
Contemporary Lowboy, 14G608
Early American, 14G754
Ebony Enamel Table Model Base 14G754

ROBERTSON Sales & Service
Eastland, Texas

IT'S TRADE 'N' TRAVEL TIME AT YOUR CHEVROLET

Sport Coupes above: Corvette Sting Ray, Chevy II Nova, Corvair Monza, Chevelle Malibu

5 different ways to make a big splash without going overboard on price

It's get-the-cottage-ready time. Put-the-boat-in-the-water time. Baseball Travel Time at your Chevrolet dealer's. Time to get out of that winter-time of Chevrolet's five great highway performers.

Now it's easy to go on vacation first class—without paying a first-class luxury Jet-smooth Chevrolet, for example. This beauty rivals just about any performance and comfort. Or try a totally new type of travel in the year's Chevelle. Lots of room inside—yet nicely sized for easy maneuvering. Now thrifty Chevy II has hill-flattening power. The offers extra power that accents its road-hugging rear end. And the exciting Corvette speaks for itself.

Yes, right now is new car time. T-N-T Time. Time to have fun from a new car. To get a great trade on your old car. To get a big choice at your Chevrolet dealer's. Come on in!

FULLEN MOTOR COMPANY
305 E. Main

MONUMENTS
SINCE 1884
WEATHERED STONES

SIGNS • SHO-CARDS • TRUCK LETTERING

Commercial Art
Charles Pylant

Phone MA 9-1253 Eastland, Texas 509 E. Conner

FOR SALE

Behind many "For Sale" signs there is a sad story: A family borrowed more than they could afford to pay for a home, or payments and interest rates were too high; the home had to be sold, often at a loss. This tragedy could often be avoided if the families would seek help from a home loan specialist, such as our Association.

We work with you to arrange for a loan that's as easy to handle as monthly rent.

FIRST FEDERAL SAVINGS & LOAN ASSOCIATION

204 Main Ranger, Texas MT 7-1611

AVAILABLE IMMEDIATELY: THIS MAN

O. R. (OTT) ERVIN

To Serve As Your County Commissioner Precinct One

Responsible Efficient Experienced

Vote For O. R. (OTT) ERVIN and put the BEST MAN to work as your Commissioner for Eastland and Ranger

Pol. Adv. Paid for by Friends

Candidates for Commissioner, Precinct One, (Eastland and Ranger) . . .



O. R. (Ott) ERVIN EARL BLACKWELL E. T. (Shorty) BOYD DANNY WOODS E. W. (Bud) GRIFFIN

COMMISSION CANDIDATES — Seeking nomination as Commissioner, Precinct One (Eastland and Ranger) in the Saturday Primary are O. R. (Ott) Ervin of Ranger, Earl Blackwell of Ranger, E. T. (Shorty) Boyd of Morton Valley, Danny Woods of Olden and E. W. (Bud) Griffin of Ranger. The five are seeking the commission post held by Tip Arther who is not seeking re-election. In the race for another commission seat are Buck Collins (incumbent) and R. L. Carter, both of Rising Star, for the Rising Star Precinct Commission job.

Jesse Oakley Aboard Carrier

Jesse L. Oakley, boatsman's mate second class, USN, son of Mr. and Mrs. Oscar Oakley of Eastland, is serving aboard the attack aircraft carrier USS Bon Homme Richard operating in the Far East. The 43,000 ton carrier arrived in Hong Kong on March 23 for a five-day stay after departing from the Philippines on March 21. She left her homeport of San Diego on January 28 for a seven-month tour of duty in the Far East as a unit of the Seventh Fleet's Western Pacific front line of defense.

Greatest traffic menace on the highways is the slowpoke driver.

Young EHS Senior Science to Work

from the RCA Institute in electronic fundamentals, transistors, television, and color television. Verell, son of Mrs. Sylvene Boen, entered the UIL regional science contest, held at 1 p.m. Friday, April 24th, in Denton. The contest was a written multiple choice test which consisted of four or more pages covering all branches of physics, general science, bio-the science field including logic and others. He placed second in the year at Cross Plains and also won 4th place in the Slide Rule contest at the District meet. Verell is a member of Beta Club, is chaplain for the Y, and is a member of the Senior play cast. Upon graduation he plans to attend Cisco Jr. College during the summer. He will major in electronic engineering. He has been an employee at the Robertson Radio and TV Repair Service for about three years. This is the first year that Verell has entered the science contests, and then, he only decided to enter about two weeks before the district contest after talking to Superintendent Wendell Seibert, who encouraged him to enter.

A&P GUARANTEES THE

eat AS WELL AS THE meat



Prices Good thru May 2, 1964



WHOLE FRYERS U.S.D.A. Grade "A" 25¢
RIB ROAST "Super-Right" Heavy 65¢

Frozen Seafood Values

COD FILLETS	Cap'n John's	2 1-lb. Pkgs.	89¢
PERCH PORTIONS	Cap'n John's	2-lb. Pkg.	99¢
SHRIMP COCKTAIL		3 4-oz. Jars	89¢
SHRIMP	Peeled and Deveined	3-lb. Bag	\$3.99

"SUPER-RIGHT" HEAVY CALF **RIB STEAK** 1-lb. 69¢
SLICED BACON Allgood Brand 2-lb. Pkg. 79¢
SLICED BACON Canadian Style 6-oz. Pkg. 49¢

A&P Coffee Sale
EIGHT O'CLOCK
Custom Ground 3-lb. Bag \$1.99 1-lb. Bag 67¢



2 1/2 TO 4 POUNDS QUARTER LOIN SLICED **PORK CHOPS** 45¢ lb.

BANQUET Meat Pies Ea. 21¢
SWANSONS FROZEN 3-COURSE TV Dinners Ea. 79¢

TUNA JUICE SAUCE
A&P Light Meat Chunk 4 6 1/2-oz. Cans 89¢
Hunt's Tomato 5 Qt. Cans 99¢
Stokely Tomato 6 8-oz. Cans 49¢

JANE PARKER DESSERT SHELLS Pkg. of 6 21¢
JANE PARKER TWIN PACK POTATO CHIPS 1-lb. box 49¢
JANE PARKER DUTCH APPLE PIE 1 1/2-lb. Ea. 39¢
JANE PARKER PINEAPPLE PIE 1 1/2-lb. Ea. 39¢
JANE PARKER DINNER ROLLS Brown 'n Serve 2 9-oz. Pkgs. 29¢
JANE PARKER CAKE DONUTS Pkg. of 12 19¢

NABISCO GRAHAM CRACKERS 1-lb. Box 39¢
SNOW CROP FROZEN ORANGE JUICE 2 6-oz. Cans 65¢
MINUTE MAID FROZEN ORANGE DELIGHT 5 6-oz. Cans 99¢
TOOTH PASTE COLGATE Giant 3 1/2-oz. Tube 49¢
TOOTH PASTE COLGATE Family 6 1/2-oz. Tube 75¢
HAIR DRESSING WILDROOT 1-lb. Tube 69¢
HOUSE AND GARDEN RAID BUG BOMB 14-oz. Aerial \$1.29
POWDERED DETERGENT SAIL at box 49¢

INSTANT TEA NESTEA 3-oz. Jar \$1.59
PILLSBURY REFRIGERATED ROLLS Cinnamon With Icing 9.5-oz. Size 29¢
AUTOMATIC DISH WASHER DETERGENT VEL-O-MATIC 1-lb. 4-oz. Box 43¢
CLEANER AJAX LIQUID 15-oz. Btl. 39¢
DETERGENT AJAX POWDERED 6-lb. Box 75¢
FLOOR AND WALL AJAX CLEANER 1-lb. Size 33¢
HOUSEHOLD CLEANSER AJAX Round Container 2 14-oz. Size 33¢
DETERGENT FAB POWDERED 6-lb. Box 75¢
DETERGENT VEL LIQUID 1-lb. 6-oz. Size 61¢
FUN BATH FOR CHILDREN SOAKY Reg. Size 69¢
AIR FRESHENER FLORIENT Aerosol 7-oz. Can 59¢
SANDWICH SIZE BAGGIES Snap-Off Bags Pkg. of 50 29¢
SWIFT'S PREM Luncheon Meat 12-oz. Can 49¢
DIAMOND - IN PLASTIC BAG PAPER PLATES Bag of 40 69¢

50 NO COUPON NEEDED - GET 50 EXTRA PLAID STAMPS WITH ARMOUR'S CANNED PICNICS 3-lb. Can \$1.79
50 NO COUPON NEEDED - GET 50 EXTRA PLAID STAMPS WITH JANE PARKER ANGEL FOOD 1-lb. 1-oz. Each 49¢
50 NO COUPON NEEDED - GET 50 EXTRA PLAID STAMPS WITH OUR OWN INST. TEA 3-oz. Jar 69¢
25 NO COUPON NEEDED - GET 25 EXTRA PLAID STAMPS WITH NABISCO VANILLA WAFERS 12-oz. Box 35¢

A&P Frozen Food CUT CORN
Special 3 2-lb. Pkgs. \$1.00

WHITTE HOUSE 8-QT. NON-FAT DRY INSTANT MILK 1-lb. 9 3/5-oz. Size 59¢
ANN PAGE TOMATO SOUP 3 10 1/2-oz. Cans 29¢
ANN PAGE GRAPE JAM 3-lb. Jar 79¢
GOLD LABEL INSTANT POTATO FLAKES 2 8-oz. Pkgs. 29¢
HIK-RE-LITE CHARCOAL LIGHTER Qt. Can 25¢
GOLDEN RISE Biscuits 6 cans 45¢
APPLE KEG APPLE JUICE 3 1-qt. 14-oz. Cans \$1.00

RANCH STYLE BEANS 4 15-oz. Cans 49¢
DASH WITH FREE DOG TABLE CLOTH DOG FOOD 6 1-lb. Cans in Pack 95¢

DRIED PINTO BEANS 2-lb. Benco Pkg. 19¢
A&P STRAWBERRIES Frozen 4 10-oz. Pkgs. 79¢
LIBBY'S VIENNAS 6 4-oz. Cans 97¢

PRODUCE FEATURES
PINT CARTON Strawberries 3 for \$1
TEXAS YELLOW CORN 6 Ears 29¢
COLE SLAW 8-oz. Pkg. 2 for 25¢
FLORIDA TOMATOES 1-lb. 29¢
CALIFORNIA AVOCADOS Each 2 for 29¢

50 Extra Plaid Stamps
With This Coupon and Purchase of **MORTON'S FROZEN DONUTS** 10-oz. Pkg. 39¢
At Your A&P Supermarket
Coupon Good thru May 2, 1964

25 Extra Plaid Stamps
With This Coupon and Purchase of **TWO-1-LB. CTNS. BLUEBONNET MARGARINE** 2 1-lb. Ctns. 54¢
At Your A&P Supermarket
Coupon Good thru May 2, 1964

25 Extra Plaid Stamps
With This Coupon and Purchase of **ANN PAGE 1-LB. JAR PURE HONEY** 1-lb. Jar 43¢
At Your A&P Supermarket
Coupon Good thru May 2, 1964

25 Extra Plaid Stamps
With This Coupon and Purchase of **ANN PAGE CHILI SAUCE** 12-oz. Btl. 29¢
At Your A&P Supermarket
Coupon Good thru May 2, 1964

25 Extra Plaid Stamps
With This Coupon and Purchase of **ANN PAGE PINT JAR SANDWICH SPREAD** 1-lb. Jar 39¢
At Your A&P Supermarket
Coupon Good thru May 2, 1964

25 Extra Plaid Stamps
With This Coupon and Purchase of **ANN PAGE PINT BOTTLE ITALIAN DRESSING** 1-lb. Btl. 41¢
At Your A&P Supermarket
Coupon Good thru May 2, 1964

Your Family Visit, and Talk with **Omar Burleson**
EASTLAND, TEXAS
at 3 P. M.
Christian Church Annex
on S. Lamar St.
WILL BE SERVED

Funeral Home
E. Hamner, Owner
Eastland County since 1924 with funeral service. Our ambulances equipped and air conditioned. Our nation-wide connections with directors, we can handle a funeral in America. We offer this service we can relieve the family of all to any death away from home.
Dial MA 9-2611

SAVING DAY SPECIALS
SPORTSWEAR
Shorts - Blouses & Sets
Marked Down
DRESSES
5\$-10
RING DRESSES REDUCED
S 1/2 Price
Shipment of Bags
S - WHITES - RED - BEIGE
And - Our New
CLOTHING SUITS
Are Here
Waltman's
EASTLAND



MRS. RAYMOND O. FOX
... nee Nona Louise Butler

NONA BUTLER-RAYMOND FOX WED IN CEREMONY SUNDAY

Miss Nona Louise Butler became the bride of Raymond O. Fox of Irving at 4 p. m. Sunday, April 26th, in the home of her aunt, Mrs. Ruth Butler, 107 North Connally Street, Eastland. The Reverend R. L. Butler of Sweetwater, retired Methodist minister and uncle of the bride, performed the double ring ceremony before an altar decorated with white gladiolus.

The bride is the daughter of Mr. and Mrs. J. C. Butler, Jr., 116 East Garvin Street, Eastland, and the bridegroom is the son of Mr. and Mrs. H. E. Fox of Olden.

The bride, given in marriage by her father, wore a suit of white silk brocade and a white veiled hat. She carried two white gardenias atop a white Bible. She wore a string of pale pink pearls that belonged

The Readers Write

Recently I went to Arizona to bury my brother. He and I, as well as my brother Jasper (deceased) and sister (Mrs. Adeline Norris) have a good many friends and relatives in and around Eastland since we were reared in that area.

We attended Flatwoods school after coming to Eastland County in 1933 from O'Donnell, Texas. However, as time passed, the family began to leave Eastland County for

to her grandmother Butler. Linda Butler, sister of the bride, was bridesmaid. She wore a pink dress with matching accessories and carried a bouquet of pink and white carnations.

Johnny Yancey served as best man.

The bride's mother wore a beige silk eyelet dress with red accessories and a red corsage. The groom's mother wore a blue and white suit with white accessories and a white corsage.

A reception was held immediately following the ceremony. Mrs. James Sherrill assisted Mrs. Ruth Butler in serving. The bride's table was laid with a pink and white cloth and centered with a white floating gardenia.

Following a short wedding trip, the couple will make their home at 707 Metkar Drive in Irving Texas.

The bride is a 1962 graduate of Eastland High School and was an employee of Eastland National Bank.

The groom is a 1963 graduate of Olden High School and is a 1964 graduate of Barber

plowed as a barber in North Irving.

Out of town guests for the wedding included Rev. and Mrs. R. L. Butler of Sweetwater.

various reasons. I (Henry) left for the Civilian Conservation Corp (CCC) in 1937, and National Youth Administration (NYA) at Ranger, where I worked and learned a vocation.

My brother Jasper died in 1938 (age 16) of appendicitis. My sister, Adeline married George Norris, a farmer in the community, in 1935. Her daughters and son are married now. My father is buried in the Simpson Cemetery and my mother (Mrs. Dollie Carroll) presently resides with her husband, Dug, in the home in El

Mirage, Arizona. I have a number of kinfolks in and around the county, so if you could find space to do so, I would appreciate your printing this:

WMS District Rally Held

The Womens Missionary Society district rally was held Tuesday April 14th at Camp Inspiration.

The Reverend Mrs. Mazie Byers of Sweetwater gave the devotional and special music was given by Mrs. Allene DeBusk and Mrs. Marie Decker of Sweetwater.

From 10:30 a. m. until 12 noon, Miss Arah Phillips of Big Spring showed colored slides of Pakistan.

The Eastland Missionary ladies served the noon meal to approximately 55 guests from the West Texas district.

A business session was held in the afternoon. The Abilene Missionary Group put on a skit entitled "Joy in Belonging" to emphasize this as being membership month.

Reports were given by the District officers. The group voted to maintain the project by buying dishes for Camp Inspiration. It was also voted that the next meeting will be held in Eastland September 15th.

Other business was discussed and the meeting was adjourned by the president, Mrs. Dennis Paschal of Abilene.

Towns represented at the meeting were Abilene, Big Spring, Cisco, Eastland, Odessa, San Angelo, Sweetwater, and Wichita Falls.

Bullock Cemetery Working Set Friday

There will be a Bullock Cemetery working Friday morning, May 1.

Persons having loved ones buried in this cemetery are asked to bring working tools and participate in the clean-up program.

MATTRESSES

Save up to 50% renovating choice of color and firmness. Complete bedding. Made and guaranteed by WESTERN MATTRESS CO., San Angelo, Phone MA 9-1342 or MA 9-1364, Eastland and leave address.

EASTLAND

TRADES DAY SPECIAL

FOR SATURDAY ONLY

FOR HIM

Banlon Stretch Sox

Reg. 1.00 — All Colors

2 pr. \$1.29

FOR HER

Muslin Sheets

81x99 or 72x108

\$1.73

MAKE HARELIK'S Your Shopping Headquarters in Eastland

Test the best and bank the savings in

Rambler's Spring Selling Spree!

WHERE THE BUYS ARE! We've got special savings now on hardtops, convertibles, sedans, wagons. We've got a choice of 7 transmissions, 9 engines (V-8s and 6s), 25 beautiful Spring models in all. Each offers famous Rambler extra-value features, like Double-Safety Brakes and Deep-Dip rustproofing, at no extra cost. And each is all dressed up and ready to save you money. (Rambler American savings start with the lowest prices of any U.S.-built car!*) Come see... come save today!

*Price comparison based on manufacturers' suggested retail prices.

TEST THE BEST—
GO RAMBLER
V-8 OR 6



TRAVEL SMART—Sleek lines, with plenty of room for six 6-footers in the Rambler Classic 770 hardtop—plenty of action with your choice of V-8 or 6!

PIPKINS OLDS-CADILLAC

314 W. Main Street

Eastland, Texas

Watch the Danny Kaye Show on CBS-TV, Wednesday evenings

Terry's Host To Gleaners SS Class

Rev. and Mrs. Homer Terry were hosts to members of the Gleaners Sunday School Class of the Bethany Baptist Church in their home Tuesday morning at 9:30. Mrs. Tom Clark, teacher of the Victory Class, was co-hostess. Mrs. McFadden is teacher of the Gleaners Class and Mrs. A. J. Blevins Sr., is the assistant teacher.

Rev. Terry played a number of recordings of gospel hymns. Among some of the favorites were "Life Is Like A Gospel Railway" and "How Great Thou Art."

Several pictures were made of Mrs. Terry and the class members by Rev. Terry. The remainder of the morning was spent in visiting with each other.

Refreshments of coffee, punch, and miniature cheese sandwiches were served to the following: Mmes. A. J. Blevins, Sr., Jess Cavanaugh, Konell, Julia Garner, Harrison Curtis, Pearl Bennett, H. O. Gist, Curt Williams, J. C. Allison, Tom Clark, Terry and Rev. Terry.

Chimpanzees are the only apes known to make tools.

Martha Circle Meets In Home Of Mrs. Woods

The Martha Circle of Christian Women's Fellowship of the First Christian Church, met Monday afternoon in the home of Mrs. Porter Woods.

Mrs. J. W. Watson, circle chairman, presided over the business session. Mrs. George Sallee gave the opening prayer.

The devotion, "Strength to Withstand" was given by Mrs. Harvey Drake.

Mrs. Joe Tow, CWF president, gave a report of the Senior party. The end of year account was discussed with final plans to be announced later.

The lesson for the afternoon was "Onward Toward World Order."

The next meeting will be May 11 in the home of Mrs. Joe Tow.

Cake, coffee and fruit punch was served to the following: Mmes. N. T. Johnson, E. E. Neal, C. M. Oakley, R. L. Carpenter, Harvey Drake, Henry Farrell, George Sallee, M. G. Cartwright, J. R. Gilbreath, R. I. Malone, J. W. Watson, Joe Tow, Porter Wood, and Guy Robinson.

Sell it with a classified!

Revival At Pentecostal Church

Revival services are now in progress at the First Pentecostal Church, 206 North Dixie. Rev. Johnnie Howard is the evangelist and Gay Howard is in charge of the special singing.

Services are at 7:30 p. m. each night. The public is invited to attend these services. Rev. H. F. Wilkins is the pastor.

Wesleyan Service Guild Meets

The Wesleyan Service Guild of the First Methodist Church met Wednesday evening at 7 p. m. with Mrs. Joe Sweeney presiding.

A business session was held during which the nominating committee read the slate for the next year. The Guild voted to serve the MYF on Sunday evenings, and to contribute to the Lydia Patterson Institute in El Paso as an outgrowth of their Bible study, "Toward Christian Perfection."

Mrs. Frazer reviewed the book by Underhill on "Toward Christian Perfection."

WE GIVE GOLD BOND STAMPS

Gather Your Coins and Come to Super Save for the Biggest Value in Any WISHING WELL During Our White Swan DOLLAR OFFER

TOMATO CATSUP
WHITE SWAN

WHITE SWAN Sliced PEACHES
Try these quality Peaches... You'll Agree They're the Best! 4 No. 2 1/2 Cans

WHITE SWAN SHORTENING 3-Pound Can 55¢

WHITE SWAN Coffee Pound Canister 69¢

WHITE SWAN Fruit Cocktail 4 303 Cans \$1.00

WHITE SWAN Pork n' Beans 10 300 Cans \$1.00

WHITE SWAN Luncheon Peas 5 303 Cans \$1.00

WHITE SWAN Hominy 12 300 Cans \$1.00

WHITE SWAN All Green Asparagus 5 Picnic Cans \$1.00

WHITE SWAN Tomato Sauce 10 4-Oz. Cans \$1.00

WHITE SWAN Biscuits 14 No. 3 Cans \$1.00

WHITE SWAN TUNA CHUNK STYLE LIGHT MEAT A Quality Product Assorted Cans

SCOTT TOILET TISSUE 2 Regular Rolls

MIRACLE WHIP Quart Jar

WHITE Green Beans Whole Blue Label 4 303 Cans \$1.00

WHITE Beans Pinto or Old Fashioned 9 300 Cans \$1.00

WHITE Potted Meat 10 Regular Cans \$1.00

WHITE Pickles Fresh Kernel Cans 3 Quart Jars \$1.00

WHITE Tea 4 1/2-Pound Packages \$1.00

CRACKERS Pound Box 31¢

REICHMANN'S Corn Oil 125 Fl. Oz. 27¢

Margarine Pound Carton 37¢

ROBERTS' Instant Potatoes 5 1/2-Oz. Pkg. \$1.00

GRIFFIN'S Waffle Syrup 48 Oz. Decanter 47¢

Facial Tissues 4 400 Ct. Boxes \$1.00

Waxed Paper Cut Rite 12 1/2 Ct. Roll 27¢

Sanitary Napkins 12 Ct. Box 33¢

CONFIDETS 24 Count Package 33¢

SCOTT Assorted Colors Place Mats 24 Count Package 33¢

BAMA Frozen FRUIT PIES 24-Oz. Package 25¢

Booth Frozen FISH STICKS 8-Oz. Package 29¢

Gulf Gem Frozen Breaded SHRIMP 8-Oz. Package 39¢

Tree Top Frozen APPLE JUICE 6-Oz. Can 19¢

LETTUCE 10¢

COCA-COLA 12-Bottle Ctn. 6

HAMS Smoked Shank Portion

SLICED BACON Rath Racorn

U. S. NO. 1 Russet POTATOES 10 lbs. 49¢

MacMoys SUPER SAVE

Home Owned—Home Operated 400 S. Seaman

Governor . . .



DON YARBOROUGH
EARL CONNER JR.

MINATIONS—Looking for Democratic governor of the state are Incumbent Don Yarborough, completing his second bid for the office, and Earl Conner Jr., who was defeated in 1962. Critically injured in the assassination of President Kennedy in Dallas, Conner, was formerly U. S. Secretary of the Interior before being elected governor in 1962. Yarborough is no kin to Sen. Yarborough.

Primary Ballot Presidential Preference

Primary ballot for the following:

Senator
Dallas County
Dallas County

At-Large
Dallas County

17th District
Dallas County

155 ABSENTEE BALLOTS
Absentee balloting in Eastland County, which ended Tuesday at 5 p.m., totaled out at 155 — 153 Democratic and 2 Republican.

By towns, the vote ran:
Eastland, 76; Ranger, 34; Olden, 3; Gorman, 5; Carbon, 2; Desdemona, 4; Kokomo, 2; Rising Star, 2; Cisco, 24.

District Attorney Candidates . . .



PERRY T. BROWN **EARL CONNER JR.**

FOR D.A. — Seeking nomination as Eastland County county-district attorney are Perry T. Brown of Rising Star and Incumbent Earl Conner Jr. In this county the office serves as both county and district attorney for the County Court and 91st District Court.

WHERE TO VOTE

Election sites and election judges for the 12 voting precincts in Eastland County have been announced as follows:

Precinct No. 1 — Eastland, Courthouse, first floor, east end; Don Pierson.

Precinct No. 2 — Ranger, City Hall, Calvin Brown.

Precinct No. 3 — Olden, school, Mrs. O. H. Dick.

Precinct No. 4 — Gorman, fire hall, W. G. Baker.

Precinct No. 5 — Carbon, tax office, Hubbard Gilbert.

Precinct No. 6 — Desdemona, school, L. E. Clark.

Precinct No. 7 — Kokomo, community building, John C. Donaldson.

Precinct No. 8 — Rising Star, American Legion Building, Raymond Gray.

Precinct No. 10 — Pioneer, community house, Doss Alexander.

Precinct No. 11 — Nimrod, community building, Ed Townsend.

Precinct No. 12 — Cisco, city hall, J. V. Heysler, Jr.

Precinct No. 13 — Scranton, school, F. S. Boland.

Absentee voting will be canvassed by E. E. Layton at the courthouse.

Total Of \$8,287 As Expenses

Eastland County candidates have spent a total of \$8,287.97, according to reports filed last Friday.

Candidates and their expenses were listed as follows:

Perry T. Brown	\$530.39
Earl Conner, Jr.	615.38
Edgar Altom	484.52
Mrs. B. E. (Audye) Wagley	487.48
O. L. Stamey	444.30
T. M. Collie	720.00
R. A. Patterson	683.16
L. E. Sublett	592.46
J. B. Williams	571.00
L. J. (Buck) Collins	332.58
O. R. Ervin	357.08
Earl Blackwell	573.91
Danny Woods	420.70
E. T. (Shorty) Boyd	435.57
E. W. Griffin	480.00
Porter O. Woods	105.00
Allen T. Squyres	123.00
Ralph W. Veale	127.50
Rudy Moseley	203.94

An Inviting Primary Ballot Awaits Local Voters at the Polls Saturday

Voters and their marked ballots will decide key county races and put weight into district, state and national elections in primaries in Eastland County Saturday.

Polls will be open at a dozen Democratic Primary voting places and Republicans will vote in primaries at Eastland and Cisco.

Key county contests include: Two commissioners court posts; the sheriff; district attorney; and county school superintendent.

Five men are in the running for the sheriff's office. The same number is asking for one of the commission posts.

Other contests have two contestants, and several officers have unopposed candidates.

County votes will help decide other contests, including: Voters in the Democratic primary will choose between Ralph W. Yarborough and Gordon McLendon for U.S. Senator, and between Omar Burleson and Max Carriker for Congressman, 17th District.

Locally, greatest attention will probably be on the sheriff and district attorney races.

Veteran District Attorney Earl Conner Jr. is opposed by Perry T. Brown, Rising Star attorney, for the D. A.'s office.

The five seeking the office held by Sheriff Lee Horn who is not asking re-election are L. E. (Lefty) Sublett, J. B. Williams, J. J. (Jake) Honea,

Congressional Candidates . . .

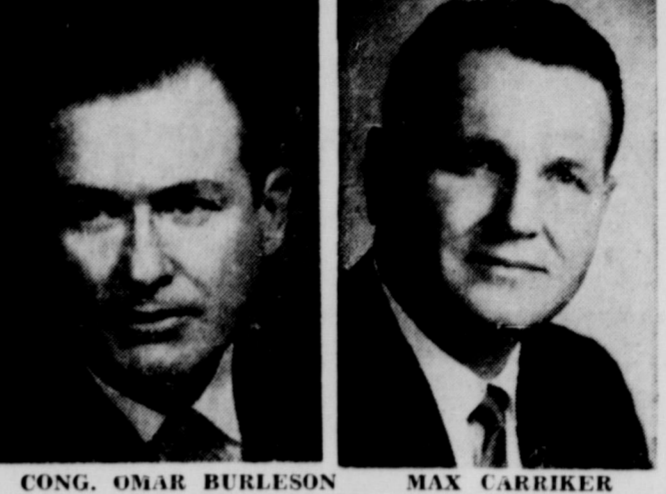

CONG. OMAR BURLESON **MAX CARRIKER**

FOR CONGRESSMAN — Candidates for Congressman, 17th District, are Omar Burleson of Anson, incumbent, and Max Carriker of Roby. Republican candidates are Phil Bridges and Dr. Clyde V. Morgan, both of Taylor County. The district contains 14 counties.

R. A. (Bob) Patterson and Ray T. Sue.

Trying for the commissioners court post, Precinct One, are Earl Blackwell, E. T. (Shorty) Boyd, Danny Woods, O. R. (Ott) Ervin and E. W. (Bud) Griffin.

In the other commissioners court position (Rising Star), incumbent Buck Collins is opposed by R. L. Carter, a former commissioner.

Only woman in local races is Mrs. B. E. (Audye) Wagley who is running against O. L.

sociate Justices Ruel Walker, and Robert W. Hamilton and Court of Criminal Appeals Judge K. K. Woodley are unopposed in the Democratic primary.

One of the most crowded democratic state races pits former state senator Robert Baker of Houston and Bill Elkins of Greenville against Rep. Joe Pool of Dallas for congressman-at-large.

District Judge T. M. Collie is unopposed for his bench on the 91st District Court.

Write-in campaigns are reported being talked for several races.

Chief Justice Clyde Grissom of the 11th Court of Civil Appeals is unopposed.

Edgar Altom is unopposed for the office of County Tax Assessor-Collector, Mr. J. C. Allison, whose term expires this year, is not seeking re-election.

There are constable races throughout the county. Eastland — Incumbent Porter Woods is opposed by Allen T. Squyres.

Ranger — Incumbent Ralph Veal is opposed by C. E. Park.

Gorman — Albert E. White is running for the job.

Cisco — Ruby Moseley and A. W. Dawson are vying for the post vacated by Honea when he announced for sheriff.

Rising Star — Incumbent Blake Forehand is opposed by W. H. (Hamp) Korregay. Desdemona — W. E. Wilcoxan is unopposed.

Eastland Sample Ballot Democratic Primary, May 2, 1964

SENATOR:
Yarborough of Travis County
Clendon of Dallas County

AT LARGE:
Dallas County
Hunt County
Baker of Harris County
Harris County
Andrews County

17th DISTRICT:
Benson of Jones County
Baker of Fisher County

GOVERNOR:
Benson, Jr., of Bexar County
Smith of Lubbock County

GENERAL:
Carr of Lubbock County
COMMISSIONER OF AGRICULTURE:
White of Wichita County
Winters of McLennan County

SUPERVISOR GENERAL LAND OFFICE:
Baker of Anderson County
Williams of Dallas County

COMMISSIONER OF PUBLIC ACCOUNTS:
Calvert of Travis County

ASSURER:
Benson of Travis County

COMMISSIONER:
Benson of San Augustine County

COMMISSIONER (Unexpired term):
Langdon of El Paso County
Winters of Wilbarger County

JUSTICE Supreme Court Place 1:
Gee of Harris County
Benson of Bexar County

JUSTICE Supreme Court Place 2:
Walker of Johnson County

ASSOCIATE JUSTICE Supreme Court Place 3:
Robert W. Hamilton of Midland County

COURT CRIMINAL APPEALS (Pre. Judge):
K. K. Woodley of Travis County

COURT OF CIVIL APPEALS, 11th Supreme Judicial District: Chief Justice:
Clyde Grissom of Eastland County

STATE REPRESENTATIVE, 63rd Dist.
Roger Q. Evans of Callahan County
Wayne Gibbons of Stephens County

DISTRICT JUDGE, 91st Judicial District:
T. M. Collie

COUNTY ATTORNEY:
Perry T. Brown
Earl Conner, Jr.

TAX ASSESSOR COLLECTOR:
Edgar F. Altom

SHERIFF:
L. E. (Lefty) Sublett
J. B. Williams
J. J. (Jake) Honea
R. A. (Bob) Patterson
Ray T. Sue

CO. SCHOOL SUPT. (Unexpired term):
O. B. Stamey
Mrs. B. E. (Audye) Wagley

COUNTY DEMOCRATIC CHAIRMAN:
A. E. Crawley

COUNTY COMMISSIONER, PREC. NO. 1:
Earl Blackwell
E. T. (Shorty) Boyd
Danny Woods
O. R. (Ott) Ervin
E. W. (Bud) Griffin

CONSTABLE, JUSTICE PRECINCT NO. 1:
Allen T. Squyres
Porter O. Woods

PRECINCT CHAIRMAN, PRECINCT NO. 1:
Don Pierson

IT'S OUR 5TH

Birthday

Sale!

THURSDAY - FRIDAY - SATURDAY

The Men's Shop In Eastland Will Celebrate its Birthday by giving YOU the SAVINGS!

20% OFF

THANK YOU . . .
the management and staff of THE MEN'S SHOP wish to thank you for your patronage through these five, wonderful years. Our most treasured possessions are the friendships gained through the years. To help celebrate our 5th Birthday, we've declared "SALE" on everything to let our customers take advantage of super savings. We're looking forward to serving you and your family for years to come!

"THAT'S RIGHT. Look at the price tag on all these wonderful buys, then subtract a whopping 20 per cent off, and that's all you pay during THE MEN'S SHOP'S spectacular 5th BIRTHDAY SALE. And this sale price includes name brand merchandise, first line items that make a wardrobe to your liking. Just for some examples, you might consider our sale on SLACKS. Complete stock (that means every pair) dress SLACKS. You'll find blends of Dacron-wool in the absolute very latest styles. In pleats, no pleats, whichever your choice. An unbelievable 20 per cent off on every pair. SPORT SHIRTS: Complete stock (that means all too) short sleeve SPORT SHIRTS. Look for Dacron and cottons, all Pima cottons, in the newest, most-wanted styles. Solids and patterned. SPORT SHIRTS

for summer comfort and pleasure. That's right 20 PER CENT OFF, your pick. . . . MEN'S SOCKS: Light weights, medium weights, solids, patterned, clocks. Our entire assortment of new, ready-for-1964 SOCKS going during BIRTHDAY DAYS at 20 PER CENT OFF. — TIES: Yes, indeed. Clip-ons, tie-your-owns. Solids, patterns. AND GET THIS, ALL TIES ON SALE, INCLUDING SILKS, so pick the ones you need, and deduct 20 PER CENT. We haven't forgotten that youngster of yours either. BOY'S KNIT SHIRTS. Right for right now. In the colors and styles that are wanted. Let him pick the ones he wants, and deduct 20 PER CENT. Please bear in mind, this is all brand new merchandise — We can't use the names because we're putting on such a reduction

of prices. You know the quality and appreciate the good looks and wearing-ability of clothes from the MEN'S SHOP IN EASTLAND, and now with our 5TH BIRTHDAY SALE, you can really save money, by picking your needs (and for gifts too) during the sale — THURSDAY, FRIDAY AND SATURDAY . . . Three big days. You're going to be in town Saturday anyway for the OLD RIP SCRIP DRAWING and/or for the election, so make sure to make the MEN'S SHOP YOUR FIRST STOP. (A word to the wise — It wouldn't hurt to come in Thursday or Friday before this choice merchandise is depleted.) Like we say — it's our birthday — but you get the bonus. Savings galore on "This-season" items.

AND WHILE YOU'RE IN THE MEN'S SHOP YOU'LL WANT TO LOOK AT THESE VALUES TOO:
Just arrived, fresh new stock of BOTONY 500 SUITS. Priced from \$69.50 to \$79.50. In newest patterns and styles.
MEN'S DRESS SHOES . . . Nunn-Bush, Crosby Square slippers and ties. Priced \$13.95 to \$26.95. Walk away in the best.

New ARROW DRESS SHIRTS . . . all styles, solids, whites and stripes. \$5 to \$7.95. Look your best in an Arrow. STETSON and DOBS HATS . . . \$5.95 to \$8.95. Look your best in one of these straws. In all shades and styles.

(No discount on these items)

DISCOUNT Sale Days

THE MEN'S SHOP

EASTLAND

EARL CONNER'S RECORD SPEAKS FOR ITSELF

Official Grand Jury Report

MARCH 28, 1964

TO THE HONORABLE T. M. COLLIE, JUDGE OF THE 91ST DISTRICT COURT OF EASTLAND COUNTY, TEXAS:

We, the Grand Jurors for the February Term, A. D. 1963, desire to submit our final report and upon acceptance of the same, we respectfully request that we be discharged for this term.

... When this Grand Jury was convened in early February, we had reason to feel concerned by reason of an article which appeared in the local newspapers on January 17, 1963. We have had occasion to investigate this matter and find that the newspaper article did not give a true picture of the situation, and we feel that the people of this county are entitled to a fair representation of the facts. Not having been advised of the number of cases filed, but only as to those remaining on the docket, we have checked into the matter very thoroughly and beg to report that from January 1, 1958 until today, the following is the record of the docket referred to in said article:

During the period of time from January 1, 1958 until March 28, 1963, 362 cases were placed upon the County Court docket, and they were disposed of as follows: 224 convictions; 57 cases transferred to District Court; 8 dismissals; 11 cases adopted by the Grand Jury, and 2 cases docketed in error, leaving 70 cases pending. In reviewing the cases still undisposed of, in our opinion, a very few of those cases would result in a conviction, if tried. There are a number of reasons why the great majority of the cases remaining on docket cannot be tried. Many involve invalid complaints, some of which are not even signed; many of the cases involve family fights, which were settled between the parties; many involve searches and seizures without a search warrant; in many of the cases no arrests have ever been made for the reason that the defendants have not been located, and many of the cases cannot be tried because of insufficient evidence.

During the period of time covered by our investigation, there has been turned in to the County Treasurer by the District Attorney's Department as fees of office the sum of \$105,845.70, and his report for March, 1963, will bring the total to \$106,937.20. We deem this a very fine record, and commend the District Attorney for his efforts.

The above report has been unanimously adopted by the Grand Jurors of the February Term of the 91st District Court of Eastland County, Texas.

Having completed our deliberations, we respectfully request that we be discharged.

/s/ Arther Deffebach, Foreman
/s/ E. F. Harrison, Secretary

(In addition to Arther Deffebach of Ranger, foreman, and E. F. Harrison of Gorman, secretary, other members of the above Grand Jury included C. R. Pippen, Route 2, Eastland; Hoyt Bryant, Gorman; M. J. Hale, Carbon; Gaston Dixon, Ranger; Floyd Killingsworth, Ranger; J. M. Sparks, Desdemona; Tomny Alford, Olden; Henry Reed, Rising Star; Chester B. Norvell, Cisco, and C. C. Rutherford, Rising Star.)

EARL CONNER

For Re-Election As
County-District Attorney

OF EASTLAND COUNTY

An Able Eastland County Son Who Has
Served Us Faithfully and Well!

(Political Advertisement Paid for by Friends of Earl Conner)



'Short Form' For Free Poll

There's going to be two kinds of ballots for Saturday's Democratic and Republican primaries — a short one and a long one.

The long ballot will be for those voters who qualified for local election voting by purchasing a Texas poll tax at \$1.75 each.

To be given the "short" ballots are the some 70 persons in Eastland County who did not buy the regular poll tax, but who qualified for voting

in national elections by picking up the free poll tax at the county tax assessor-collectors.

This short ballot will list only three races—U. S. Senate, Congressman-at-Large and Congressman, 17th District.

The County Democratic Executive Committee ordered 200 copies of the special short ballot printed, and each election judge will be supplied, to issue to persons presenting "free poll Tax receipts," it is reported.

ELECT
Mrs. B. E. (Audye)
WAGLEY
County
School
Superintendent



Pd. Pol. Adv.

To the People of
Eastland County:

I shall greatly appreciate your support
for re-election to the office of District
Judge.

Thank you.

Turner Collie

VOTE FOR

E. W. (Bud) GRIMM

A SOLID DEMOCRAT

FOR

COUNTY COMMISSIONER

Precinct 1 - Eastland County

- Diversified Experience — County Drilling Superintendent — Advertising and Business Management — and a doer who will get things done promptly and efficiently!
- Mature, qualified, capable. Top condition — lots of energy and progressive!
- Uniquely endorses state programs to aid and assist our citizens — who constitute an increase of our population — and make effort to work in their best interest every field, including medical care assistance, and the food conservation program advocating local distribution convenience.

EVERY VOTE FOR

E. W. (Bud) GRIMM

IS A VOTE FOR

BETTER SERVICE AND

PROGRESS FOR ALL CITIES

OF OUR PRECINCT!

For **SHERIFF**
PICK THE TOP MAN ON THE BALLOT
L. E. (Lefty) SUBLETT

TOP MAN
on the Ballot
for
SHERIFF

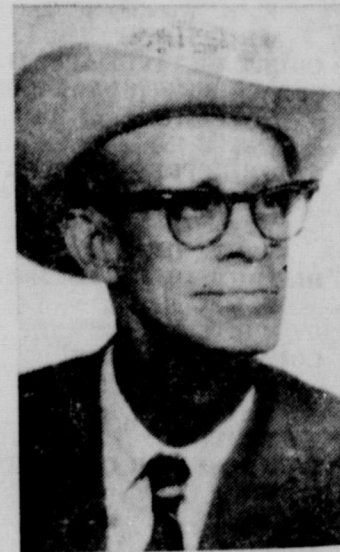

TOP MAN
FOR THE
OF
SHERIFF

WHEN YOU MARK YOUR BALLOT SATURDAY . . .
Vote for L. E. (LEFTY) SUBLETT, the honest, county-native who is a family man, and a man of fine. What better qualification can a man have — First Deputy Sheriff at this time, and a man of good law enforcement, proven by years of law enforcement work.

Basing his candidacy on personal honesty and personal attention to details of running the sheriff's office, L. E. (LEFTY) SUBLETT has pledged to maintain close cooperation with city and county Texas Liquor Control Board agents, Department of Public Safety patrolmen, Federal Bureau of Investigation men and other law enforcement agencies, men with whom he already has worked with regularity.

"An honest day's work for an honest day's pay" — and to L. E. (LEFTY) SUBLETT, a sheriff's 24-hours long, because he's always on duty to serve the people of Eastland County.

You'll find his name at the top of the list for sheriff, and if you haven't already, you'll find L. E. SUBLETT to be the TOP MAN FOR SHERIFF OF EASTLAND COUNTY.

(P. S.: He got the nickname "Lefty" when he used to pitch baseball as a Southpaw.)

**For Your County Sheriff —
Vote for L. E. (Lefty) SUBLETT**
Political Advertising Paid for by Friends of L. E. Sublett

★ An Urgent and Important Reminder To Eastland County Voters:

IT'S TIME FOR A CHANGE!

State Law Enforcement Officials Are Aware of the Situation in Eastland County's Courts! ARE YOU?

READ THE FACTS . . . as published in Local Newspapers! The News Stories Re-Printed Below Won an Eastland County Newspaperman a Special Award for Outstanding Public Service!

IS THE TRUTH ABOUT OUR COUNTY AND DISTRICT COURTS? DO WE HAVE A PART-TIME DISTRICT ATTORNEY? WHO IS HANDLING THE PRIVATE CASES?

By H. V. O'BRIEN

Reprinted From Thurs., Jan. 17, 1963

When you can make bond in Eastland County you've "got it" would seem to be the case from a check of criminal files in the county clerk's office. Figures reveal that there are 76 cases, some of which are five years old, which have not been brought to trial. Fifteen of the defendants are under bond.

Under the current setup, a person who is charged in court has the option of pleading "guilty," and facing a fine, or pleading "not guilty" and having his case set for district court.

Recently the list of 76 have not been brought for arraignment from Cisco, headed by Police Commissioner Benton and Rev. G. W. French Jr., chairman of the Citizens' Association, called on County Attorney Earl Conner and County Judge Scott Bailey last week.

Conner said they discussed the matter of city and county authorities working closer together in efforts to expedite handling to completion those cases involving liquor statutes.

Of the 76 cases are for possession of assorted intoxicants, 42 are for the actual sale of intoxicants. One other is for transporting.

Most of crimes runs the gamut from driving while intoxicated (9 counts) to procuring (1 count).

Penalties for the offenses vary from \$100 to \$1,500. In 1958, 26 of the cases date from 1958; five from 1959; 19 from 1960; 26 from 1961; and 19 from 1962.

At this week about the backlog of cases, Conner said "typical" and said that satisfactory arrangements have been made on many of the cases, and that these removed from the files.

Representative cases include:

Ranger man was charged on Jan. 2, 1958 with possession of liquor for sale. He made a \$500 bond on the same day. He hasn't been tried yet.

Another Ranger man was charged on the last day of 1958, with sale of whiskey. He made a \$500 bond on the same day. On August 17, 1960, he was charged with possession of intoxicating beverages, and made a \$1,000 bond. He hasn't been tried on either account.

A Cisco woman was booked and charged with aggravated assault on March 3, 1958. The incident allegedly happened at a Cisco post office. She made bond for a \$1,000. No trial yet.

A Stephens County man was charged on March 13, 1961 with kidnap of an Eastland man at gunpoint. The man made a \$1,000 bond on the same day. The man was charged with the same type of crime, the 76 cases since 1958, run like this:

Possession of liquor for sale, 6; driving with license suspended, 2; sale of whiskey, 3; driving while intoxicated, 9; possession of liquor, 1; carrying a pistol, 2; malicious prosecution, 7; shooting game illegally, 2; malicious prosecution, 2; swindling with worthless checks, 2; failure to surrender registration and arto plants, 1; possession of liquor for sale, 1; defacing a public building, 1; kidnap at gunpoint, 2 (same person, sale of liquor); possession of alcoholic beverages, 3; possession of wine for transportation of beer, in dry area, 1; assault on a person, 2; displaying a pistol, 1; carrying a pistol, 2; misappropriation of public money, 1; child desertion, 1; and procuring, 1. Amount of bonds in the untried cases exceeds 36,000. Most are cash bonds.

By H. V. O'BRIEN

Reprinted From Sun., Jan. 20, 1963

The year-old assault-to-murder case scheduled to be tried Monday in 91st District Court will be watched with a great deal of interest.

Not for the case itself, but for an indication of the movement of the wheels of justice in the county.

Only 22 criminal cases were tried last year. The case set for Monday, which was postponed twice in 1962, is one of 114 untried criminal cases pending in the court.

Cases set next week are among the 114 untried criminal cases pending in the court.

Seven of the 22 were jury tried and 15 were non-jury cases.

Five criminal cases were dismissed last year, as well as 94 civil cases.

Juries heard four civil cases, and 55 were non-jury cases.

A total of 83 of the 114 untried cases stem from grand jury indictments and the remainder come to the court as transfers from justice, county and out-of-county courts, including three from Duvall County, filed in 1955 for misappropriation of public money.

(The Duvall cases are still on the local books because prosecuting attorneys from that county and/or the state attorney general's office didn't appear.)

Of the 114 cases, one dates from 1952; one from 1953; one from 1954; three from 1955; 13 from 1956; 14 from 1957; 8 from 1958; 20 from 1959; 20 from 1960; 18 from 1961; and 14 from 1962.

Name a crime and the chances are it will be listed among the 114 cases . . . from wife desertion to operating a semi-trailer without a license.

Burglary is the most prevalent offense among those on file — 22 cases.

Divorces appear to be easy to get in this county — 75 were granted in 1962 and not a single one tried was denied. Three annulments were also granted.

However, after working all year, the court was still three divorce cases further behind at the end of the year, than at the beginning.

On Jan. 1, 1962, 56 divorce cases were pending; 87 new cases were filed during the year; 75 were granted; and nine were dismissed — leaving a back-log on Dec. 31 of 59 cases.

The court started last year with 70 tax cases pending; tried none and had none added; ending '62 with the same 70.

There were 148 civil cases pending on Jan. 1 last year. During the year, 124 new ones were filed. Even with the 59 that were tried and the 94 that were dismissed, the court still ended up with 119 pending at year's end.

The court had 141 criminal cases on file during 1962 — 110 carried over from the preceding year and 31 new ones filed or transferred in.

Five dismissals and the 22 trials totaled 27 disposals, leaving the 114 still to go.

Statistically, 100 of the criminal cases have been on the books for over a year without trial; 82 for more than two years; and 34 for more than 5.

By offense, here is the way the pending cases tally out.

Habitus corpus, 2; swindling with worthless check, 6; driving while intoxicated, 8; theft, 11; misappropriation of public money, 3 (Duvall); removing mortgaged property, 1; wife desertion, 3; false swearing, 1; worthless checks, 1; altering a prescription, 1; exposing private parts to a minor, 1; felony swindling, 1; forgery and passing, 2;

Speeding (first and second offense), 8; theft by false pretense, 1; burglary, 22; operating a semi-trailer illegally, 1; theft over \$50, 3; concealing stolen property, 1; forgery, 6; selling alcoholic beverages, 2; carrying gun, 1; negligent homicide, 1; disturbing peace, 1; disposing of mortgaged property, 1; swindling, 2;

Removing mortgaged property from county, 3; aggravated assault, 1; possession of alcoholic beverages for sale, 5; passing forged instrument, 1; obtaining money by false pretense, 1;

Cutting-in after passing, 1; assault with intent to rape, 2; parking on roadway, 1; no Texas registration, 1; threat to kill, 1; drunk in public place, 2; enticing child for immoral purposes, 1; assault with intent to murder, 1; and child desertion, 1.

Two sale-of-whiskey cases were transferred to 91st District Court from County Court, Jan. 15, and nine (including four DWI's, 2 possessions and four sales cases were transferred on Jan. 3.

A recent check of records in County Court showed 76 untried cases pending there.

One of the cases, an assault with intent to rape, filed in 1960, was brought to trial once and ended in a mistrial because of sepearation of the jury — and now awaits trial.



O'BRIEN WINS AWARD — H. V. O'Brien, second from right, was being presented the \$250 first place award from the Texas Law Enforcement Foundation by Contest Chairman Maurice Bullock, Fort Stockton attorney, when the above picture was made in Austin recently. Watching were Texas Attorney General Waggoner Carr, left, and John Lyle, Foundation president.

By H. V. O'BRIEN

Reprinted From Sun., Feb. 3, 1963

There aren't many attorneys in Eastland County — but the records show that for the most part each one is a mighty busy professional.

A check of civil suits filed in the 91st District Court during the past three years reveals that attorneys in this county have filed 490 "brand new cases" since Jan. 1, 1960.

Number per year has dropped but very little. In 1960, 169 new civil suits were filed; 159 in 1961; and 155 in 1962.

These represent cases in which the attorneys have been engaged as lawyers for plaintiffs only and not cases where they accept cases for defense.

Dewey Cox of Ranger and Frank Sparks of Eastland were almost tied for most cases filed, and lead their associates in the county. Cox filed the larger number for the three-year period — 96, followed closely by Sparks with 92.

Cisco Attorney W. B. (Bill) Wright wasn't far behind in third place with 72 cases.

County Attorney Earl Conner, Jr. ranked fourth in the county for the three-year period with 66 civil cases on file.

Veteran Eastland Attorney Allen Dabney had 51 cases; and R. E. Grantham of Cisco, 44. Virgil T. Seaberry, filing under the firm name of Turner and Seaberry of Eastland, had 19. Perry Brown of Rising Star had 14 cases for the past two years, because the records show no cases filed by him in 1960. The Eastland firm of Frost & Frost had 13 cases.

The husband and wife law firm of Mangum and Mangum of Rising Star has 8 cases on file in this court.

L. R. Pearson and Beverly Dudley, both of Ranger, and J. M. Parker, 92 year-old Gorman attorney, each have five cases on file during the past three years.

These Factual Articles Were Published Over a Year Ago. The Facts Stand Today . . . Unchallenged! The Situation is Unchanged . . . (Worse, if anything) . . . SO DON'T YOU AGREE —IT'S TIME FOR A CHANGE!

NOTE FOR FAIR, IMPARTIAL AND HONEST LAW ENFORCEMENT IN EASTLAND COUNTY!

PERRY T. BROWN for DISTRICT ATTORNEY

An attorney is supposed to be the peoples' lawyer in the courtroom. To do his job effectively he must be honest, and qualified. Wouldn't that kind of County-District Attorney in Eastland County be a change? There's one available — PERRY T. BROWN. Honest, experienced.

With sixteen (16) years experience in the practice of law, Mr. Brown has been a peoples' advocate before. For six years he was county attorney in Kent County, and his record there proves that he "knows how to do the job, and does it." He has worked with the best, and this,

coupled with his basic qualities of fairness and honesty, make him the man to do the job you want done in your courts. His statement is simple. He says "I will do my best to make the lawbreaker realize that the way of the transgressor is hard." And after all, that's what prosecuting

is about — to see that justice is done. Tell your neighbor, speak out and Saturday, vote — for PERRY T. BROWN FOR COUNTY-DISTRICT ATTORNEY OF EASTLAND COUNTY . . . and then we can be proud of our courts again.

HONEST - EXPERIENCED - EFFICIENT - CAPABLE - QUALIFIED - SOBER

Political Advertising Paid for by Friends of Perry T. Brown

MEMO

To Our Friends and Neighbors

FROM:

Tarrant County Friends of Jim Langdon

We are working to keep Jim C. Langdon as Railroad Commissioner, for several reasons. These reasons include:



1. Jim Langdon has the ability, training and integrity necessary in this unusually important office. He is a distinguished lawyer who was serving as Chief Justice of the El Paso Court of Civil Appeals when Governor Connally appointed him as Railroad Commissioner.
2. Jim Langdon, in a year's time, has proved himself to be a really outstanding member of the state agency that regulates oil and gas production, truck and railroad rates, and other vital industries.
3. Jim Langdon is well known to us, either personally or as the brother of Jack Langdon of Fort Worth, Associate Justice of the Second Court of Civil Appeals which serves Cooke, Denton, Montague, Clay, Parker, Tarrant, Wichita, Wise, Archer, Jack, Young and Hood Counties. Jim himself was born in Erath County and has lived in Somervell and Johnson Counties.

We urge you to join us in supporting Jim Langdon and voting for him in the Democratic Primary, May 2.

JIM C. LANGDON
for Railroad Commissioner

(Pol. Adv. Paid for by Tarrant County Friends of Jim Langdon, Dee J. Kelly, chairman)

Oil Production Increase Is Aim Of Jim Langdon

AUSTIN — Land owners were assured this week by Railroad Commissioner Jim C. Langdon that he favors greater oil production in Texas.

Although the Railroad Commission cannot consider prices (only physical waste), he said, it was logical to assume that the greater the production the bigger the royalty checks for several hundred thousand land owners in the state.

However, if production exceeds demand, then the price of oil decreases. Any excessive over-production, such as occurred in the 20's in East Texas when oil sold for 10 cents a barrel, will cut deeply into the checks received by owners of mineral rights in land from which Texas' oil and gas are produced, Langdon said.

"A market demand law prevents the production of more oil than can be sold," Langdon said. "This guards against economic waste by instituting a system of sound conservation."

Langdon repeated this week that he is opposed to excessive foreign imports, but unfortunately imports are controlled by the Federal government, and not by the Texas Railroad Commission. He said he was against federal control of petroleum.

"The platform that my opponent in this race is advocating amounts to a program of deliberate waste. It is a program of anti-conservation that would depress oil prices and certainly have an economic effect in all parts of the state," Langdon said.

As for lower crude prices making gasoline cheaper to consumers, Langdon said the opposite effect would result. "Many independent operators are having a hard time staying in business at present prices," Langdon said. "We would have fewer and fewer companies controlling more and more of our oil, thereby creating a monopoly-type situation."

Candidates for Eastland County Sheriff . . .



L. E. SUBLETT



RAY T. SUE



R. A. PATTERSON

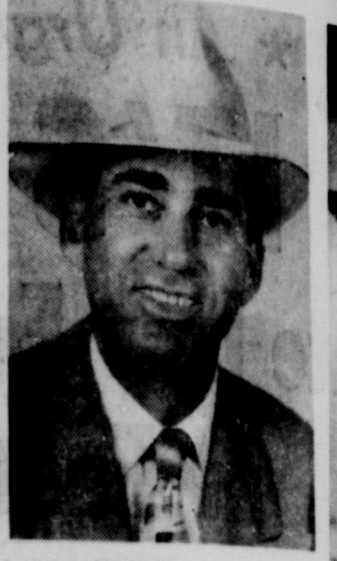

J. B. WILLIAMS

FIVE FOR SHERIFF — Wanting to be sheriff of Eastland County are these five men. From left to right, they are L. E. Sublett, presently first deputy in the sheriff's department and an Eastland resident; Ray T. Sue of Cisco and law enforcement officer (Bob) Patterson of Ranger; J. B. Williams, a former Eastland County sheriff who lives between Carbon and Eastland; and Honora of Cisco, and longtime city constable there.

MIDLAND MAN IS PROMOTED TO TELEPHONE PLANT HEAD

Billy O. Harrison has been named district plant superintendent for Southwestern Bell Telephone Company's Mineral Wells District.

He replaced Donald L. Renslow who has been appointed to a similar position in Dallas.

Harrison will move to Mineral Wells from Midland where he has been supervising service foreman. He joined Southwestern Bell as a staff assistant in 1952. He held management positions in Dallas and Greenville before being transferred to the company's headquarters in St. Louis, Missouri, as clerical methods supervisor. He returned to Dallas as district construction foreman before going to Midland.

He was graduated from the University of Texas with a degree in electrical engineering. He and his wife, Nelva Sue, have two children.

Renslow began his telephone company career in 1957 as a staff assistant in Fort Worth. He later held management positions at Cleburne, Denison, Fort Worth, and Wichita Falls before going to St. Louis, Missouri, as quality and production supervisor. He was appointed district plant superintendent at Mineral Wells in June, 1963. He is a graduate of the University of Texas.

As district plant superintendent, Harrison has charge of all telephone equipment installation and maintenance here and in 17 other towns in this area.



RENSLOW



HARRISON

200 Expected For Scouting Camporee

Approximately 200 Boy Scouts will gather at the Scott Ranch Friday and Saturday, May 1 and 2, for the annual spring Northeast District Boy Scout Camp-O-Ree. Boy Scouts are expected from Breckenridge, Cisco, Ranger, Eastland, Gorman, Dublin and Stephenville for the event.

Registration will begin at 3 p. m. Friday and the camp will close with a camp fire Saturday night. There will be signs along the road showing the direction to the campsite which is near the Power Plant Lake.

The public has been invited to come out at 2 p. m. Saturday to watch the boys articulate in their competitive events. The Cub Scouts will visit the camp Saturday afternoon and some will have tent the camp fire that night.

Eastland Scout Troop 6 will be under the leadership of Winston Boles and Kenneth Thomson and Troop 103 will be under the leadership of Ray Pryor and Bill Garner.



VOTE FOR O. L. STAM

FOR COUNTY SCHOOL SUPERINTENDENT



QUALIFIED:

- By Experience IN SCHOOL ADMINISTRATION
- By Professional Training

"THE MAN FOR THE JOB"

Paid For

To Our Friends And Neighbors

In the 63rd District,

House of Representatives:



WAYNE GIBBENS

We Appreciate . . .

. . . the fine support and help you, our neighbors, have given WAYNE GIBBENS in electing him to the House of Representatives, District 63.

We also appreciate WAYNE GIBBENS. He has represented our district honorably and well. He has earned the respect of all who have worked with him. He has worked with and for the people of Callahan, Eastland, Palo Pinto, Shackelford and Stephens Counties. His dedication to purpose and principle is well-recognized by the people of this district.

We Need . . .

. . . only for you, the voters of District 63, to look carefully at the records and backgrounds of the candidates for this office. You will find that WAYNE GIBBENS has conducted this campaign on the same high plane that marks his conduct as a man and legislator. You will find that he stands head and shoulders above his opposition.

We realize, as you do, that no legislator can please everyone with every vote. An opponent can always find something to criticize. But Wayne's opponent has been hard put to find a valid issue, because it simply is not there. We like the independent and constructive manner in which WAYNE GIBBENS has voted his convictions.

We Recommend . . .

. . . and urge you to vote for WAYNE GIBBENS in the Democratic Primary Saturday. You will always be proud that you did.

We say this with confidence because we know WAYNE GIBBENS — know him as a conscientious legislator, a sound thinker, a man with great capacity for friendship and loyalty, and a real Christian gentleman.

We know he will continue to serve you effectively and honestly. He is indeed A YOUNG MAN WITH A FUTURE — and we of District 63 are fortunate to have a part in that future.

Re-elect

Wayne Gibbens

STATE REPRESENTATIVE, DISTRICT 63

This ad paid for by the people who know WAYNE GIBBENS best — his home town friends and neighbors in Stephens County.

dramatic savings in our annual



Festive FURNITURE VALUE



Picture Reg. 19.95 14.88

Tables Reg. 24.95 19.88

Lamps Reg. 19.95 14.88

Sofa Reg. 169.95 139.88



Chair Reg. 69.95 57.88

ALL 8 PIECES ONLY

\$279.00

.Sofa .Three Tables
.Two Lamps .Picture

.Choice of Rocker or Wing Chair

Outstanding features and construction found only in much higher priced furniture. Purchase any piece if you wish, of this surfeitably-styled room setting at substantial savings or buy all eight pieces at TREMENDOUS SAVINGS.

AND BE SURE TO SEE OTHER FURNISHINGS AND ACCESSORIES FROM COATS LARGE COLLECTIONS. SHOP COATS FIRST



COME TO OUR
WAREHOUSE SALE
WEDNESDAY, FRI. & SAT.
AT
Year Service Store
EASTLAND

GOP Primary At C-C Office

The Republican precinct primary will be held at the Eastland Chamber of Commerce office Saturday, and polls will be open from 8 a. m. to 7 p.m. Elect judge will be Olivia Carothers. Cisco will also hold a Republican primary. There were 42 Republican votes cast in the county in 1962. "Those that want to vote a Republican ticket in any precinct in Eastland County can vote at the Eastland precinct," County Chairman Jim Horn stated.

Superintendent Candidates . . .



MRS. B. E. WAGLEY



O. L. STAMEY

SEEK SCHOOL POST — Candidates for Eastland County School Superintendent are Mrs. B. E. (Audye) Wagley of Cisco, and Mr. O. L. Stamey, also of Cisco. Mr. Stamey was appointed by the County Commissioners Court to complete the unexpired term of the late H. R. (Pop) Garrett. This contest too is for a two-year term to complete the regular four-year term to which Mr. Garrett was originally elected.

State Representative Candidates . . .



REP. WAYNE GIBBENS



ROGER Q. EVANS

FOR REPRESENTATIVE — Seeking nomination in the Saturday Primary for State Representative, 63rd District, are Incumbent Wayne Gibbens of Breckenridge and Roger Q. Evans of Baird. Mr. Gibbens is completing his second term as representative. The district includes Eastland, Stephens, Callahan, Shackelford and Palo Pinto counties.

For Congressman-At-Large . . .



DAN SULLIVAN



ROBERT BAKER

AT-LARGE CANDIDATES

Seeking nomination for Texas' Congressman - At-Large are Dan Sullivan of Andrews County, Robert W. Baker of Harris County, Joe Pool of Dallas County, incumbent, and Bill Elkins of Hunt County, and Bob Looney of Harris County (photos no available). Bill Hayes of Bell County is the Republican candidate.



JOE POOL

FOR LT. GOV.



SEEKS SECOND TERM—Preston Smith is running for a second term as Lieutenant Governor of Texas. He is opposed by Albert Fuentes Jr. of Bexar County in the Democratic Primary. Horace Houston of Dallas County is Republican candidate.

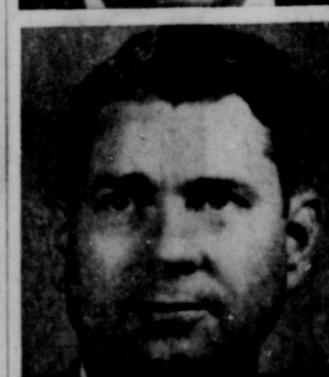

JOHN C. WHITE (top) and MILLAD SHIVERS in contest for Texas Commissioner of Agriculture.

THANK YOU, WAYNE GIBBENS

Eastland County is grateful for your successful efforts to keep the 11th Court of Civil Appeals where it belongs—in Eastland County.

We remember the determined way in which you fought and defeated an attempt to move the court from its historic location to another county in 1963. It was an important victory for the entire 63rd Representative District. But it is only one example of your many fine services as our State Representative.

Knowing that there will be future attempts to move the court, we are glad that you will be back in Austin to look after our interests. The people of this district will give you an overwhelming vote of confidence in Saturday's Democratic Primary election.

(This ad paid for by Eastland County friends of WAYNE GIBBENS)

FOLKS!
I HAVE HAD MY SAY . . .
NOW IT IS YOUR SAY!

T. (SHORTY) BOYD
COMMISSIONER PRECINCT ONE

VOTE SATURDAY!

Attend Your Democratic Precinct Convention

ELECT GOVERNOR JOHN

CONNALLY



A GREATER TEXAS!

as you please, but please VOTE!

at the price of a 13!
GIANT SIZE 14
DOOR REFRIGERATOR-FREEZER



GIANT 3.9 Cu. Ft. ZERO-DEGREE FREEZER

AUTOMATIC DEFROSTING IN ROOMY REFRIGERATOR SECTION!

Model TB-305Y

space . . . more G-E VALUE Too!

- No coils on back • 2 vegetable drawers • Removable butter compartment • 14 cu. ft. volume • Copertone, Mix-or-Match Color • Famous General Electric quality!

\$268⁸⁸ WITH TRADE

Ask about our easy payment terms.

GOOD YEAR

EASTLAND NEAL EDWARDS, Mgr. 306 E. Main

MAX CARRIKER

THE RESPONSIBLE DEMOCRAT



MAX'S LEGISLATIVE RECORD APPROVED BY

- ★ CHURCH GROUPS
- ★ TEXAS STATE TEACHERS ASSN.
- ★ TEXAS INDEPENDENT RETAIL GROCERS
- ★ FARM BUREAU
- ★ TIPRO
- ★ TANE
- ★ CATTLEMEN'S ASSOCIATION
- ★ TEXAS ASSN. OF IND. INSURERS
- ★ TEXAS FIREFIGHTERS ASSOCIATION
- ★ TEXAS DAIRYMAN'S ASSOCIATION
- ★ TEXAS MUNICIPAL POLICE ASSN.

SEND CARRIKER TO CONGRESS

ELECT A MAN WHO CAN KEEP IN TOUCH

OMAR BURLESON A Quiet Man

Who Gets Things Done Receives Accolades From Washington

The President of the United States Remembers A Birthday . . .

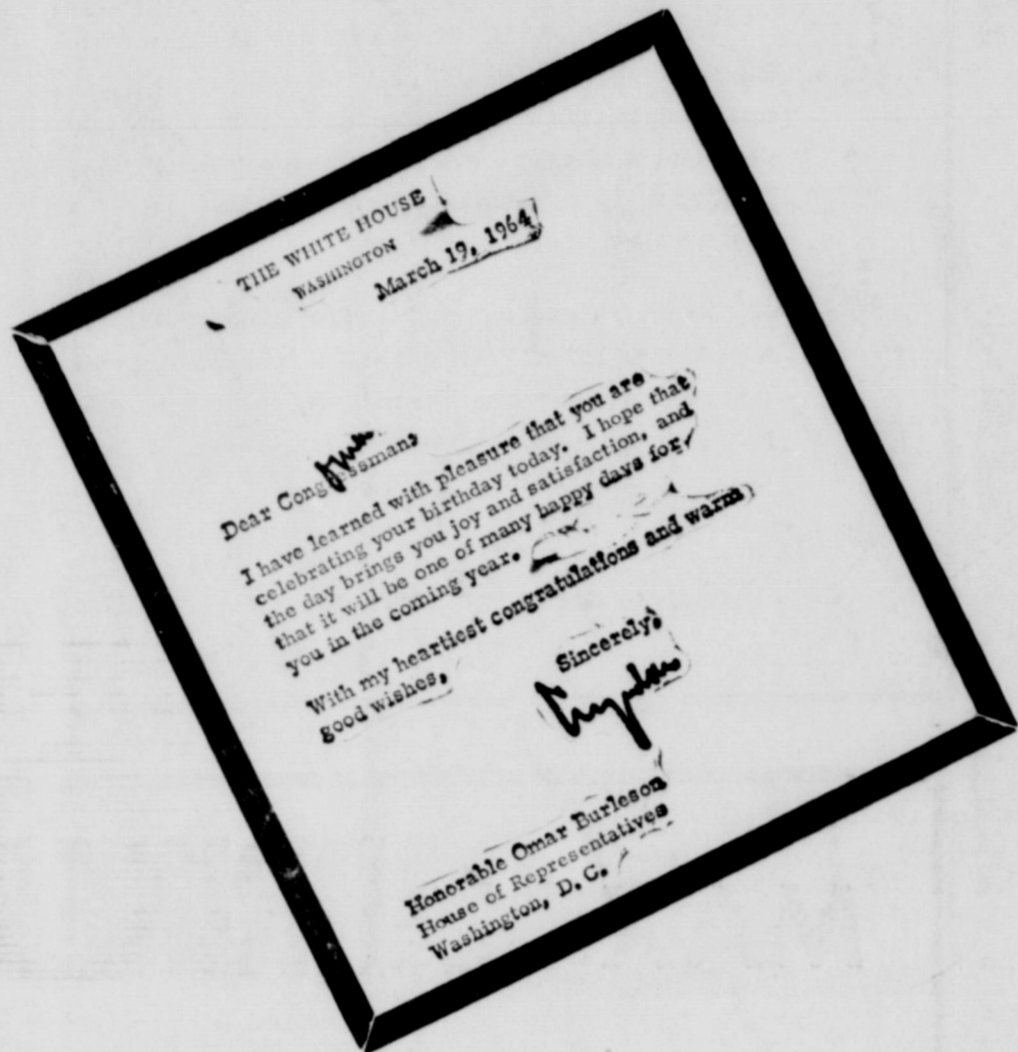

Quiet • Methodical • Coolheaded...

OMAR BURLESON is far from the flamboyant type, but states his views in quietly methodical fashion that has gained him the respect of colleagues in Congress. His 1963 attendance and voting record was 100% and since 1947 his attendance and voting record is 98%.

OMAR BURLESON has always voted for the defense bills of this country; he voted for the income tax reduction bill; he introduced a bill to limit beef imports to this country; he introduced the first bill to limit oil imports; he introduced a bill for a COMPLETE embargo on trade to Cuba.

In his 18 years in Congress OMAR BURLESON has voted to reduce the federal budget from three to 13 BILLIONS each congressional term; as Chairman of the House Administration Committee he has consistently effected economy in committee spending (i.e. reducing Adam Clayton Powell's committee spending 50%); he has always voted against foreign aid since the late 1940s and recent reaction in Congress is proving him correct. He voted against the Civil Rights Bill because in its present form it limits the freedom of all Americans; he is for the constitutional guarantees regardless of status.

In 1961 the late President appointed him congressional delegate to the United Nations where he used knowledge gained as ranking member of the powerful Foreign Affairs Committee. He is also chairman of the Joint Committee on the Congressional Library and vice chairman on Printing.

Quiet, methodical and cool headed, he is widely known in Congress as a quiet man who gets things done.

A Powerful Committee Chairman Thanks A Colleague . . .

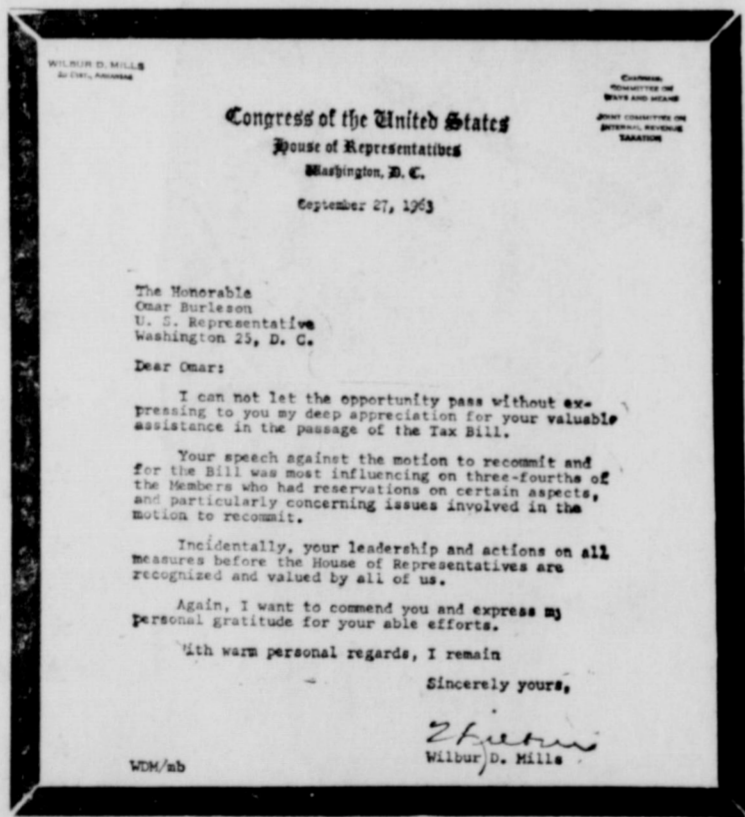

The Speaker of the House Praises A Chairman . . .

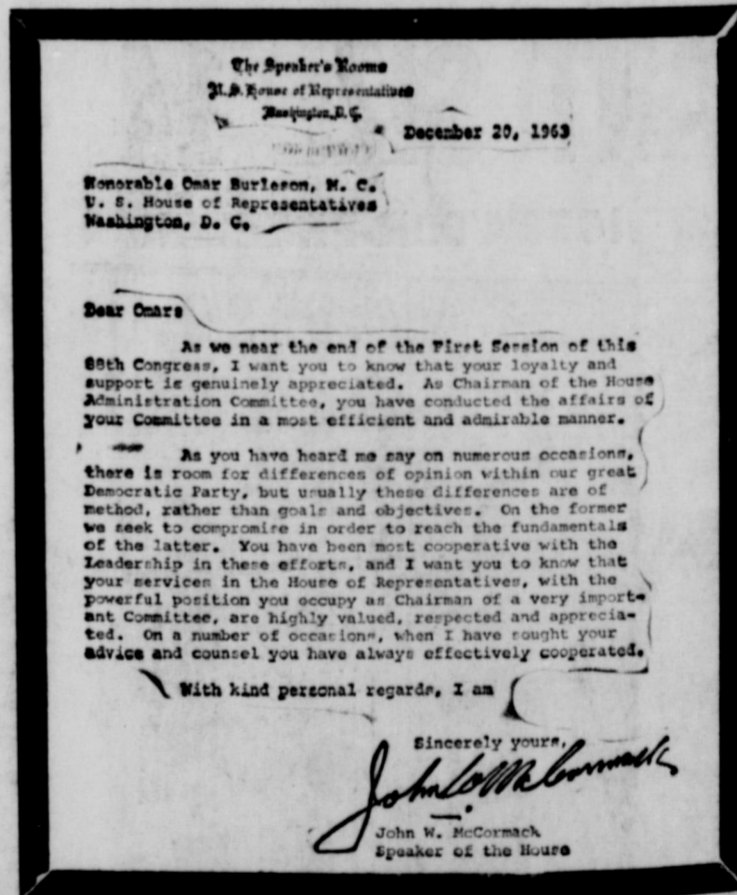

RE-ELECT

OMAR BURLESON

Your CONGRESSMAN

17th Congressional District

Subject to action of Democratic Primary, May 2, 1964

Pol. adv. paid for by Larry Adamson