



on the threshold of
GROWTH
in '64

EASTLAND, TEXAS, THURSDAY, APRIL 2, 1964

PRICE 10c

TO BOOST BAND

Variety Show Friday Night Will Feature Local Talent

Scores of Eastland folks will be performing varied talents in the Eastland Band Booster Club's Variety Show set for 7:30 p. m., Friday, April 3, in the High School Auditorium. A lot of talent will be on parade Friday night, with most of the talent that of local people. Invitations to surrounding schools have been sent and several numbers are expected from these schools. Cisco Junior College Combo will be one of the highlights of the out of town talent groups. Appearing for the second time for the Band Boosters Variety shows will be the 1st Baptist Church Colored Senior Choir. Other acts will include a local solo by Richard Jones, numbers by the Eastland Stage band, and the first public appearance of the Standels, a group of local young

men, Larry Mace, Bill Hoffman, Tony Lowrance and Larry Lane. James Wright will be master of ceremonies for the show. Admission will be 50 cents for adults and 25 cents for students. All proceeds will go to the Booster Club for worthwhile band projects. Ray Pryor is president of the Band Booster Club and Mr. and Mrs. Andy Taylor are directors of the Variety Show, assisted by Mrs. John Foster.

JAYCEE BANQUET TICKETS ON SALE

Reservations are now being accepted for the annual Jaycee election party and Outstanding Young Man Award Banquet, to be held at Lone Cedar County Club, Thursday, April 9, beginning at 7 p. m., it has been announced.

Reservations may be made with Dick Dixon, Grover Hallmark, Glyn Gilliam or Mike Collins. Dick Johnson and Mike Collins are candidates for president of the club, to succeed Gilliam.



THE FIRST, WITH A REASON — Mr. S. S. Sherrill, left, of Carbon, purchased the first pack of light bulbs from Lion Homer Smith, right, Tuesday. Mr. Sherrill, who suffers from the dread eye disease, glaucoma, wanted to help the Eastland Lions in their bulb sale to raise money to stage a county-wide glaucoma screening. Others want to help too. 396 packages were bought from club members during the sale Tuesday evening. Members canvassed the town. (Staff Photo.)

Mrs. Edwards Funeral Rites Held Monday

Funeral services for Mrs. DeAlva Maude Edwards, 69-year-old Olden resident, were held Monday morning at 10:30 o'clock at the Olden Methodist Church.

Rev. Dean Franklin, pastor of Eastern Hills Methodist Church, Fort Worth, officiated, and Killingsworth Funeral Home, Ranger, was in charge of arrangements. Interment was in Eastland Cemetery.

Mrs. Edwards, a resident of Olden for 42 years, died Friday evening at 7:25 o'clock in Harris Hospital, Fort Worth. She had been confined in the hospital for three weeks prior to her passing.

Pallbearers at the funeral were Jim Everett, Onous Dick, Jackie Adams and Billy Ray Adams, all of Olden, and C. W. Thompson and Jim Butler of Dallas.

Born on March 31, 1894 in Proctor, she was the former DeAlva Maude McCune and married William Price Edwards July 4, 1915 in Thurber, Tex. He died Dec. 25, 1944.

Survivors include three sons, James R. of Fort Worth, Richard L. of Premon, Tex., and Thomas P. of Olden; four daughters, Mrs. E. H. Fisher of Fort Worth, Mrs. Kay H. Weagel of Lake Crystal, Minn., Mrs. Phil Hilliard of Carlsbad, N. M., and Miss Wilma D. Edwards of Olden; one brother, Roy C. McCune of Dublin; two sisters, Miss Thelma McCune of Fort Worth and Mrs. Artie Long of Fort Worth; 10 grandchildren and one great-grandchild.

Surplus Foods

Eligible residents of the Ranger, Eastland, and Olden area will be issued surplus food commodities at the County Welfare Distribution center in Eastland on Monday, April 13, according to administrator J. W. Elder, Sr.

Other distribution schedules are given as follows: Tuesday, April 14 — Pioneer Rising Star, Okra, Carbon, Gorman and Desdemona. Wednesday, April 15 — Cisco, Scranton and Nimrod.

Abolishing Office Won't Save Cash Here, Rotary Told

Elimination of the county school superintendent's office in Eastland County would not result in any savings for the county, Supt. O. L. Stamey told the Eastland Rotary Club Monday.

Introduced by I. C. Inzer of Eastland, county school board chairman, Mr. Stamey pointed out during his talk that all the funds for the county school office come from the state's foundation fund.

These were provided, he said, by the original Gilmer-Aiken bill of early 1940. That bill provided that each school with as many as 40 classroom teacher units (CTU) was eligible for a state-paid supervisor. Neither of the schools in this county are large enough to merit a supervisor, he said, but by pooling the total scholastic population, the county is eligible for paid supervisors, to work through the county school office.

If the office were abolished by vote in this county, the credit for supervisors (and funds) would go to expanding systems in the state, he said.

There are presently three such supervisors, a nurse, a librarian, an intemperate teacher, and other assistance, he said.

Supervisors conduct testing and guidance and help arrange such activities as career days at the county schools, he said.

During preliminary remarks in which he described the goals and purposes of schools, Mr. Stamey said that students spent two-elevenths of their

(Continued on Page 4.)

Daughter Writes Eastlanders Of Alaskan Quake

Mrs. Jessie E. Richardson of 307 S. Bedford St., received word this week from her daughter and family in Anchorage, Alaska, and according to the letter, the recent earthquake there did only minor damage to the former Eastland resident's home.

Mrs. Robert E. (Frances) Hall of 306 Bunnell St., Anchorage, wrote her mother that the family was just beginning supper last Friday at 5:46 (their time) when the quake began. She described the effect as having lasted "an eternity."

However neither she, her husband, nor either of their daughters, Cynthia, 15, and Deborah, 12, were injured, and the only damage done, was minor breakage of glass in the house.

The quake tilted the refrigerator door open and food stuffs fell to the floor, she said.

Mrs. Hall's husband is an engineer for Anchorage Telephone and Light Co. and the family has lived in Alaska only since July of 1963. Severe damage and casualties have been reported from other parts of the Alaskan town.

County Trustee Election Is Saturday Too

Voters will also be given a county school trustee ballot in Eastland Saturday.

The county board vote will be held in connection with the local school election, at the same location, and judges presiding, it has been announced.

I. C. Inzer of Eastland, is unopposed for re-election. Ross Wilson is the only candidate for a place on the county board from the Gorman precinct. Balloting is expected to be light.

Easter Visitor
Miss Kay Anderson of Beeville visited with her family, Mr. and Mrs. Jack Townsend over the Easter holidays.

Freyschlag INSURANCE
presents the WEATHER NEWS
FAIR
Sunrise 5:43; set 6:25
Moon Rises 11:58
Fishing: Poor in P. M.

Rally, \$100 Give-Away, Bargains Are Eastland Features Saturday

The \$100-Give-Away is ready to roll again in Eastland. Saturday afternoon, hundreds of people will flock to the square area to size up the candidates in the forthcoming elections — and be available for part of the \$100 worth of Old Rip Scrip to be given away.

It will be the second such event sponsored by the local chamber of commerce this spring. The same amount of

scrip was given away in Eastland last month. The scrip is "spendable" for merchandise with any chamber of commerce member in Eastland.

Participating merchants are giving drawing tickets to Eastland shoppers and the stubs are put into a giant drum, from which winning ducats are drawn on drawing day. Originally set at a once-a-month attraction, it proved so popular that the chamber decided to begin holding it twice a month.

The streets were crowded the day of the March drawing, and the chamber office has reported that a total of \$36 has been redeemed there. (Winners are given scrip which they may spend anywhere and then the firm re-deems the scrip at the chamber office for cash.)

So far, \$16 had been spent at Perry's and \$20 at Mode O' Day, it is reported.

Drawings are for one \$50 packet of scrip, one \$30 packet and two \$10 packets. Candidates for local, county, district and possibly national races will be introduced Saturday and given a few minutes to talk. The chamber said that this will give Eastland visitors the opportunity of meeting and hearing candidates in preparation for the upcoming elections.

The stub drum is located at the Eastland Telegram and residents may deposit their stubs there or in boxes provided at other participating merchants. The drawing will be held on the south side of the square. Merchants in Eastland also feature special bargains in their stores the day of the drawing as additional inducement for shopping in friendly, convenient Eastland. Announcements of these bargains are listed in advertising in this newspaper.

There were no absentee ballots cast, it is reported.

IN Good Condition

Mrs. Josie Campbell was reported in good condition at Eastland Memorial Hospital Monday morning following a fall at West Patterson and North Lamar late Sunday afternoon.

Mrs. Campbell was reported to have received head injuries.

Visits In Plainview

Mr. and Mrs. H. S. Lewis visited in Plainview over the weekend with their daughter and family, Mr. and Mrs. Wesley Gohwen.

Polls Open at 8 Saturday For School Board Elections

Polls will open at 8 a. m. Saturday and will remain open until 7 p. m. for the Eastland Independent School District Board of Trustees election, on the first floor of the courthouse.

J. T. (Truitt) Gregory and W. M. (Morris) Jones are the incumbents. They are seeking three-year terms, unopposed.

Gregory is distributor of Borden's Milk and is vice-president of the school board. He is chairman of the Board of Deacons of the Bethel Baptist Church.

A less-than-heavy turnout is expected.

Jones will be asking for his first full term, after having been appointed by the board to serve following the resignation of member Rev. W. E. Hallenbeck last year.

Election judge will be E. E. Layton and clerks will be J. H. Pittman and Pat Crawford. Johnson Smith has been appointed clerk for absentee voting.

Mrs. J. C. Hudson Buried Tuesday

Funeral for Mrs. J. C. Hudson, 76, Eastland resident for the past five years, was held Tuesday afternoon at Hamner Funeral Home Chapel, with the Rev. Cyrus Barcus, pastor of the First Methodist Church, officiating.

Burial was in Rising Star Cemetery.

She died Monday at 11:30 a. m. at Eastland Memorial Hospital.

Mrs. Hudson, who had lived in Gorman and Rising Star was born in Harrison, Ohio, Jan. 28, 1887.

She was married to James C. Hudson Sept. 15, 1906 in Muncy, Indiana.

Survivors include five daughters, Mrs. Margaret Carbell of Eastland, Mrs. Emma Michael of Globe, Ariz., Christine Kinser and Mrs. Nina Graves, both of Buena Park, Calif., and Mrs. Charlotte Scoggins of Adenta, Calif., and 17 grandchildren and 13 great-grandchildren.

Glynn Gilliam Is Named Ranger Bank President

A group of Eastland County men this week acquired control of the Commercial State Bank, Ranger.

Announcement of the stock transfer transactions, effective at the close of business on Tuesday, Mar. 31, was made by W. F. Creager, veteran Ranger banker and executive vice president of the local financial institution which was established Feb. 15, 1928.

At a called meeting of the board of directors Tuesday afternoon, Glynn Gilliam of Eastland, H. T. Wilson of Eastland and J. P. McCracken of Cisco were elected to the board of the Ranger bank. Gilliam is a former vice president and director of the Eastland National Bank which Wilson heads as president. McCracken is president of First National Bank, Cisco.

The three Eastland County men succeed former stockholders and directors O. D. Dillingham and Dan Dillingham of Abilene, Wilson Guest of Sweetwater, M. R. Newnam of Longview and Creager of Ranger. Morris Newnam of Ranger remains as a director of the bank.

During Tuesday afternoon's

board session Gilliam was elected as president of the Ranger bank and Wilson was chosen as chairman of the board.

The new bank president, a native of Donie, had been vice president of the Eastland National Bank since 1961 and was elected as a director of that bank last year. Gilliam formerly was cashier of the Marlin National Bank and earlier had been field representative for the Mexia Production Credit Assn.

Mr. Gilliam, a native of Donie, has been a vice president of the Eastland National Bank since 1961, and was elected

Continued on page four

BREAD of Life

Be sober, be vigilant, because your adversary the devil, as a roaring lion, walketh about seeking whom he may devour. — 1 Pet. 5:8.

Satan tempts us to omit prayer.

Satan tempts us to postpone prayer.

Satan tempts us to shorten prayer.

COUNTY AGENT REPORTS

County Fruit Crop Prospects Are Fairly Good, With Variations

The 1964 fruit crop prospects over Eastland County looks fairly good, with from 33 to 50 per cent of a crop of peaches, even after last week's freeze which saw the thermometer drop down to 28 degrees for a few hours according to word today from the County Agents office.

Prospects vary from orchard to orchard and from variety to variety depending upon air drainage, altitude,

condition of fruit buds and other factors it was said. County Agent J. M. Cooper and Ben McKinnis, Rural Representative of the Texas Electric Service Co. made the survey Tuesday on five orchards.

Orchards checked in the Flat Woods Community included those of Herman Jordan, Wendell Siebert and Earl Conner Jr. Two orchards on the Herman Schaefer farm

near Nimrod and the C. E. Smith orchard near Rising Star were others inspected.

The Jordan, Schaefer and Smith orchards are considered large enough to be of the commercial type.

The apricot and the red leaf plum crops are practically wiped out. Even those small apricots still on the tree showed the internal damage which indicates a sure drop. Pear

(Continued on Page 5)



BANKERS CONFER — W. F. Creager, left, executive vice president of Commercial State Bank, confers with Glynn Gilliam, who was elected president of the institution during a meeting of the board of directors Tuesday afternoon.

Trophies Awarded Junior Bowlers



First Place Trophy Winners — Winning first place team trophy at the Fiesta Bowl Saturday morning in the Junior Bowling League were Joanna Stone, Steve Beck, June Cox, and Randy Temple.



Second Place Team Winners — Winning the second place team trophy in the Junior Bowling League at the Fiesta Bowl Saturday morning were Kenneth Poyner, Jeanine Monroe, George Beighley. Not pictured was the other team member Rhonda Reid.



JUNIOR BOWLING LEAGUE MEMBERS — Pictured above are members of the Junior Bowling League who were presented with small trophies for participating in the Bowling League. Back row: Cecilia Holland, Teresa Poole, Nicki Ewing, Carolyn Holland, Cynthia Smith, and Carol Cox. Front row: Gary Poyner, Gary Pipkin, Grady Gregory, Larry Wilson, Phillip Smith, Kenneth Smith, and Stacy Roberts. Not pictured are Lana Parks, David Allsup and Sherry Poole.

Trophies were presented to Bowling League at the Fiesta Bowl Saturday morning. There were trophies presented to the winning first and second team bowlers and individual awards presented.

Winning the first place team trophy were Randy Temple, Joanna Stone, Steve Beck and June Cox. Second place team winners were Rhonda Reid, Kenneth Poyner, Jeanine Monroe and George Beighley.

Individual honors went to Randy Temple for high series handicap; Teresa Poole, high series with handicap; Nicki Ewing, high game with handicap; Grady Gregory, high series scratch (boys); Kenneth Smith, high game with handicap; Stacy Roberts, high game scratch; and Lana Parks, high series scratch (girls).

Those playing in the league and receiving trophies for participating were Cecilia Holland, Teresa Poole, Nicki Ewing, Carolyn Holland, Cynthia Smith, Carol Cox, Gary Poyner, Gary Pipkin, Grady Gregory, Larry Wilson, Phillip Smith, Kenneth Smith, Stacy Roberts, Lana Parks, David Allsup, and Sherry Poole.

A new league will be organized for the Junior bowlers at the Fiesta Bowl Saturday, April 4th. Any boy or girl up to the age of 14 is eligible to join the league.

Anyone wishing to sponsor

Fiesta Bowl or Mrs. Buddy Cox at MA 9-2486. A team is asked to contact the

Missionary To Talk at Assembly Or God Church

The Rev. Ben La Fon, who is under appointment of the Assemblies of God Foreign Missions Board, will speak Tuesday, April 7, at 7:30 p. m. at the First Assemblies of God church in Eastland, according to an announcement by the pastor, Rev. J. H. Smith.

Rev. La Fon, missionary to Honduras, has been secretary-treasurer of the Missionary Field Fellowship and national Sunday school representative. He held these positions in addition to directing the Honduras Bible Institute, at Santa Rosa de Copan, where he assisted in training an average of 20 students per year for the ministry. In 1961 the Rev. La Fon established a bookstore which he managed until his furlough. He also assisted in opening several new churches, one of which was in Tegucigalpa, the capital of Honduras, where no Assembly of God had previously existed.

Rev. Smith extends an invitation to the public to attend this special service.

Green Kindergarte Rneports March Activities: Distributes Diplomas

March was the occasion for a double birthday party for Emily Perkins and Jamie Harris, students at the Green Kindergarten. The party was a surprise. Both were five years old.

Dr. and Mrs. Bob Alexander entertained the group with dainty Easter cup cakes and Easter napkins. The children were presented their 'Project Books' at this party. They had worked on them all year under the direction of Mrs. E. A. Cushman.

The children appreciated a "Thank You" note from Mrs. Howard Upchurch, former teacher at the Kindergarten, who recently moved to Monahans.

Mr. and Mrs. J. T. Carter entertained the children with another delightful party. Easter cup cakes with bunny rabbits on the top were served. The children were presented 'Instructed Coloring Books', another project that they had worked on during the school term.

The Kindergarten closed Thursday, March 26th, the

children were presented their diplomas. They enjoyed an Easter egg hunt and a game party. Mrs. Neal Edwards and Mrs. Alvis Rodgers took colored pictures and slides of the group. Darlene Lovelace has been student teacher at the Kindergarten.

Mrs. Fern Green reports that this has been another outstanding group of children. Most of them were very anxious to learn to do new things and worked very hard. She

reported that the children who received their diplomas are thrilled to be the first class to attend the classes in the building next September. Those who will enter public school next September are Carla Susan Carter, Jill Price, Dianna Carol Edwards, Ray D. Cameron, Jr., Robert Karl Hallmark, Victoria Wilson, Nancy Ann Harrison, Kimberly Kay Rodgers, Robert Stephen Roop, Thomas Earl High, Kandy Joe Collins, and Michael Roy Smith.

Children who may return to Kindergarten in October are Curtis Bulgerin, Jammie Harris, Terry Don Alexander, Emily Perkins and Delaine Basham.

Next years group will enroll September 30th, (Wednesday) from 4 to 6 p. m. and will start regular Kindergarten classes on Thursday, October 1st.

POE FLORAL

When Its Flowers Say It With Ours

• We're just the right size to give you the most personalized service in Eastland.

Complete Assortment
HOT HOUSE PLANTS

MA 9-1711 609 W. Main Eastland

Staff News

Mrs. M. A. Abel visited her brother and sister-in-law, Mr. and Mrs. Joe Crousin last Sunday.

Mr. and Mrs. John White of Odessa recently visited here with his brother and sister-in-law, Mr. and Mrs. Wayne White and his sister, Mrs. O. T. Hazard.

Mr. and Mrs. Gerald Simmons of Fort Worth visited her mother and father, Mr. and Mrs. W. T. Duncan over last weekend.

Mrs. M. A. Abel and Mrs. Bates of Ranger spent Monday going from house to house collecting for the March of Dimes.

Mrs. O. T. Hazard and Mrs. Ferrill of Eastland attended the funeral of Mrs. Underwood at Almeda last Sunday evening.

Mr. and Mrs. R. C. Reeves and family visited his mother, Mrs. Cox in Haskell Rest Home last Sunday.

Mr. and Mrs. Ben Hamner of Eastland are having some improvements done at their place at Staff Village.

Mr. and Mrs. Wayne White were Eastland visitors last Saturday.

Mr. Dean Butler of Olden was a business visitor in this vicinity Thursday afternoon.

Mr. Brooks of Ranger was a business visitor in this vicinity Saturday afternoon.

Mr. and Mrs. Jack Cole of Hauma, La., are spending their vacation with her mother, Mrs. O. T. Hazard and his mother and father, Mr. and Mrs. J. R. Cole of Ranger.

Dr. and Mrs. Roberson of Waco was out at his place at Staff Village during the Easter holidays.

Noticed from driving around Lake Leon that many folks were out camping, launching, and fishing during the Easter holidays.

reported that the children who received their diplomas are thrilled to be the first class to attend the classes in the building next September. Those who will enter public school next September are Carla Susan Carter, Jill Price, Dianna Carol Edwards, Ray D. Cameron, Jr., Robert Karl Hallmark, Victoria Wilson, Nancy Ann Harrison, Kimberly Kay Rodgers, Robert Stephen Roop, Thomas Earl High, Kandy Joe Collins, and Michael Roy Smith.

Children who may return to Kindergarten in October are Curtis Bulgerin, Jammie Harris, Terry Don Alexander, Emily Perkins and Delaine Basham.

Next years group will enroll September 30th, (Wednesday) from 4 to 6 p. m. and will start regular Kindergarten classes on Thursday, October 1st.

Visits In Carbon
Mrs. Ione Bounds visited her sister, Mrs. W. M. Morgan, in Carbon last week. Mrs. Morgan is recovering from recent surgery.

Visits In Oklahoma
The Johnson Smiths visited the Gordon Goldston family in Idabel, Oklahoma over the Easter weekend.

Visits Parents
Carol Walters, student at Baylor, visited her parents, Mr. and Mrs. Esco Walters during the Easter holidays.

New light amplifiers release a beam powerful enough to vaporize steel in its path.

Petitioners Ask Farm Road From Eastland to State 6

The County Commissioners Court was petitioned last week to build a Farm-to-Market Road from Eastland, northwesterly along the old Eastland Star Route, to connect with State Highway 6 (the Breckenridge Highway).

W. J. Matthews of Rt. 2, Eastland, was spokesman for the group of people appearing before the court, and presented the petition bearing the name of 125 persons.

Asked is a farm road, crossing Lake Eastland, and connecting at Highway 6 at the Yellow Mound Store.

The petitioners were told that their request would be filed and given consideration at a later date. The route would be in Precinct One, and

the court explained that even though the county still has some 86 miles of farm-to-market road building available during the next five years,

Junior Girls Have Egg Hunt

Members of the Junior Sunday School classes of Mrs. Hari O'Brien, Mrs. Ione Bounds, and Mrs. Jean Armstrong of the First Baptist Church were entertained with an Easter egg hunt Saturday afternoon at the Eastland park.

The girls enjoyed the egg hunt and each girl brought a sack lunch which was spread following the hunt.

Those attending were Sarah Brewer, Kathy Jones, Vicky Houghton, Cindy Clements, Sherry Carey, Carolyn Holland, Evelyn Chapman, Cecilia Holland, Jan Brewer, Jill Wright, Sue Johnson, Debra Pierce, Audrey England, and Mmes. O'Brien, Bounds, Armstrong, and Clements.

Gas was first commercially produced and consumed in Texas at Corsicana in 1901.

Harelik's

TRADES DAY SPECIAL

APRIL 4th SATURDAY

BED PILLOWS

Blue and White Stripe Textured
Curled Chicken Feather
17" x 25" — Reg. 1.29

97¢

ONE DAY ONLY

HARELIK'S

IN EASTLAND

JUST UNPACKED...

in time for **DRAWING DAY**

2 & 3 PIECE **MATCHED SETS**

(Capries, skirts & tops)

DOUBLE KNIT FABRICS

by Inwood
Pinks & Blues
Sleeved & Sleeveless
Sizes 8 to 20

3.99 TO 6.99

Skirts, Jacket Sets, (2 & 3 piece) ... 8.99 & 10.99

MODE O'DAY

East Side of Square
EASTLAND

GE

BIG 13 CUBIC FOOT GENERAL ELECTRIC 2-DOOR REFRIGERATOR-FREEZER

- Magnetic Safety Door
- True Zero Freezer
- Fully Automatic-Defrost Refrigerator
- Twin Porcelain Vegetable Drawers

\$269⁹⁵

GOODYEAR SERVICE STORE

EASTLAND

GIANT Sale

TREASURE CHEST OF BARGAINS

16-oz. **UTILITY BOWL WITH COVER PLASTIC**

2 for **25¢**

64-oz. **REFRIGERATOR CONTAINER**

REG. 49¢

25¢

1 1/2-qt. CORNINGWARE **SAUCE PAN**

WITH HANDLE, COVER RETAIL \$6.50 SAT. **\$4.88**

3-qt. FOAM **ICE BUCKET**

WITH LID RETAIL 59¢ **39¢**

PYREX 3-pc. MIX. MEASURE BOWL SET

RETAIL 1.98 **\$1.66**

Drawing Saturday At **2 P. M.**

PERRY'S

EASTLAND
107 S. Lamar

BEST BUYS

100% SOLID FOAM **BOAT CUSHIONS**

AUTO - STADIUM - PATIO
REG. 2.49
\$1 off

QUART **Freezer Containers**

MULTI-COLOR
8 for 98¢

12 PINTS 98¢

HAZEL BISHOP Lanolin-Plus **Hair Spray**

big 14-oz. size
SPRAY CAN
74¢

GIANT BOTTLE CAPRI FOAMING **Bath Oil**

\$1.89

QUART SOF-TOUCH SKIN **LOTION**

88¢

GALLON **Picnic Jugs**

Rust-Proof
Unbreakable
1-yr. Guarantee
\$2.98

5 ONLY **BATHROOM HEATERS**

porcelain
reg. 4.98
\$2.88

FOR SATURDAY

WE'VE GOT IT — AT
CENTRAL DRUG

DOUBLE S&H GREEN STAMPS SATURDAY

WORTH FOOD MART

FREE SIGN OF SAVINGS!

Prices Effective Thursday thru Saturday

- SHRIMP Tid-Bits lb. pkg. 59¢
- PEAS Frozen lb. pkg. 49¢
- PEPPERONI PIZZA 12-inch Ea. 89¢

- ROAST BEEF Worth Quality 3 Lbs. \$1.00
- ROAST BEEF or Pikes Peak-Thrifty Cut Baby Beef Lb. 65¢
- SAUSAGE Armour's Star Lb. Roll 29¢
- BACON Armour's Star Lb. Pkg. 49¢

- PIES Beef-Chicken or Turkey 4 8 oz. Pies \$1.00

SPINACH
Libby's — Frozen Leaf or Chopped
6 10-oz. pkgs. 99¢

- DALE Chopped Green Peas 99¢
- PEAS 99¢
- PEAS 89¢
- Swanson's Frozen — All Flavors — 11-oz. pkg. 59¢
- T-V DINNERS Pepperidge Farms — 10-oz. 2 pkgs. 89¢
- PUFF PASTRY Hillbilly Frozen — or Cornbread Sticks ea. 29¢
- CORNBREAD Libby's Frozen Stewed or Mixed — 14-oz. poly bag 39¢
- VEGETABLES Welch's Frozen — 12-oz. can 39¢
- GRAPE JUICE Libby's Cut Frozen — 9-oz. 3 pkgs. 59¢
- GREEN BEANS Libby's French Cut Frozen — 9-oz. 3 pkgs. 59¢
- GREEN BEANS Libby's Frozen — 10-oz. 3 pkgs. 59¢
- WHOLE OKRA 3 pkgs. 59¢

LETTUCE
Large — Firm 15¢
Garden Fresh
Heads — — Each

AND SAVE!
50 BONUS S&H Green Stamps with this coupon and purchase of 18-oz. Jar (Any Flavor) of JAM or PRESERVES
Void after Sat., April 4, 1964
WORTH FOOD MART

WEDGWOOD & CO., LTD.

FREE!

Hedge Rose ENGLISH DINNERWARE



CLIP THE VALUABLE
DINNERWARE
COUPON
From our Ad Every Sunday!

ROUND STEAK

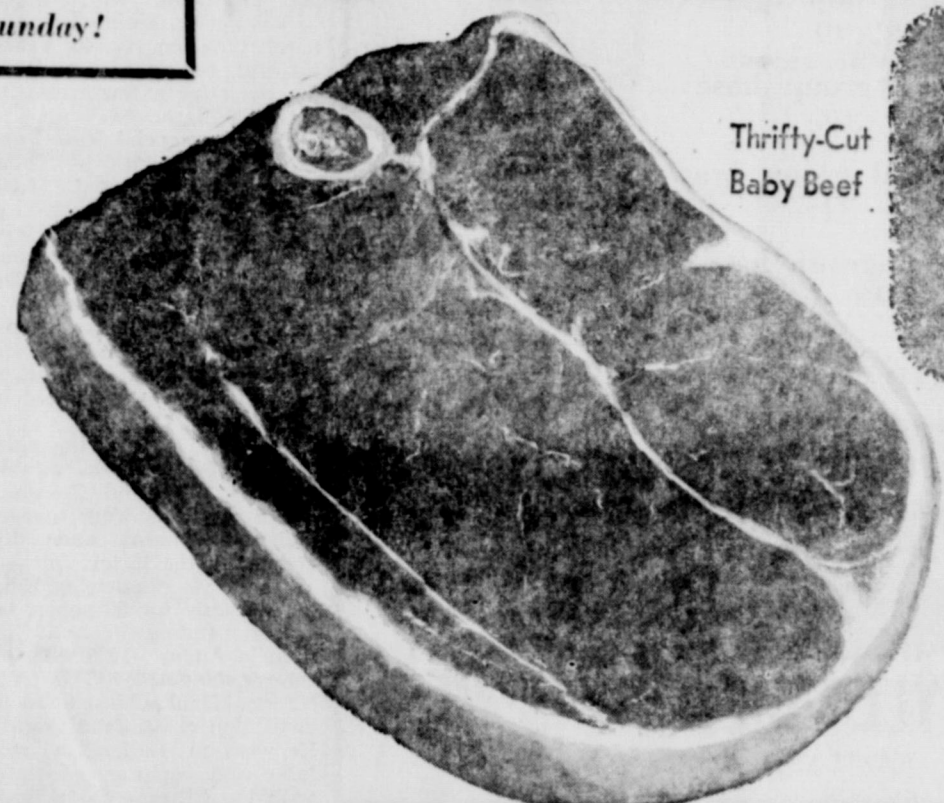

Thrifty-Cut Baby Beef

65¢ Lb.

SIRLOIN STEAK
Thrifty-Cut Baby Beef lb.
65¢

T-BONE

Thrifty-Cut-Baby Beef Steak

Lb. 79¢

- PORK & BEANS Van Camp's 4 No. 300 Cans 49¢
- HUNT'S PEACHES Yellow Cling 1/2's or Slices 4 No. 300 Cans 69¢
- VIENNA SAUSAGE Libby's 5 4-oz. Cans \$1.00
- CANNED MILK Carnation Evaporated 8 Tall Cans \$1.00
- FACIAL TISSUE Kleenex — 400 Count 2 pkgs. 49¢
- GRAPE JUICE Welch's 3 24-oz. bottles \$1.00

- FLOUR Light Crust 5 lb. box 49¢
- More Produce Features
- YELLOW ONIONS Florida — Crook Neck lb. 19¢
- NEW POTATOES U. S. No. 1 2 lbs. 19¢
- YELLOW SQUASH Texas New Crop 2 lbs. 15¢
- CARROTS 2-lb. Cello Bag Each 15¢

- GREEN ONIONS 2 bun. 15¢
- RADISHES cello bags 2 for 15¢
- PASCAL CELERY stalk 19¢

CLIP AND SAVE!
50 BONUS S&H Green Stamps with this coupon and purchase of Two Lbs. or More Any Cut of BEEF ROAST
Void after Sat., April 4, 1964
WORTH FOOD MART

CLIP AND SAVE!
50 BONUS S&H Green Stamps With this Coupon & Purchase of A 10 Lb. Cello Bag of U. S. No. 1 RUSSET POTATOES
Void after Sat., April 4, 1964
WORTH FOOD MART

CLIP AND SAVE!
50 BONUS S&H Green Stamps With this Coupon & Purchase of A 12-oz. Can of Libby's FROZEN ORANGE JUICE
Void after Sat., April 4, 1964
WORTH FOOD MART

CLIP AND SAVE!
100 BONUS S&H Green Stamps with this coupon and purchase of Six (6) No. 303 Cans of Libby's GOLDEN CORN
Void after Sat., April 4, 1964
WORTH FOOD MART

CLIP AND SAVE!
50 BONUS S&H Green Stamps with this coupon and purchase of A 1/2-Lb. Ctn. of Yellow Label LIPTON'S TEA
Void after Sat., April 4, 1964
WORTH FOOD MART

CLIP AND SAVE!
50 BONUS S&H Green Stamps with this coupon and purchase of A 36-Tablet Bottle of BUFFERIN TABLETS
Void after Sat., April 4, 1964
WORTH FOOD MART

CLIP AND SAVE!
50 BONUS S&H Green Stamps with this Coupon & Purchase of A 1 1/2-oz. Pkg. Ban Roll-on or Large CREME DEODORANT
Void after Sat., April 4, 1964
WORTH FOOD MART

CLIP AND SAVE!
50 BONUS S&H Green Stamps with this coupon and purchase of A Large Tube of Score - Men's HAIR DRESSING
Void after Sat., April 4, 1964
WORTH FOOD MART

Glynn Gilliam —
(Continued from Page One.)

a director of that bank last year. He formerly was cashier of the Marlin National Bank, and earlier has been field representative for the Mexia Production Credit Association.

A graduate of the Sam Houston State College, with bachelor of science and master of education degrees, Mr. Gilliam is also a graduate of the School of Banking of the South at Louisiana State University. He and his family are active in the Methodist Church, and he is a member of the of-

ficial board and chairman of the finance commission.

His civic and service responsibilities are varied and he is serving as deputy district governor of the Lions International and is a vice president of the Eastland Club. He formerly was zone chairman. Currently he is also president

of the Eastland Jaycees and of the Eastland Memorial Hospital board of directors.

Active in livestock interests, Mr. Gilliam is vice president of the Eastland County Livestock Raisers Association. A veteran of the Air Force, he also is a director of the Donor State Bank where his family has had interests for many years.

He and his wife Martha have two children, Jill, 4, and Russell, 20 months.

H. T. Wilson, president of Eastland National Bank for ten years, is a graduate of the University of Texas and the Colorado School of Banking.

At present he is a director of Eastland County Water Supply District, a director of the Eastland Chamber of Commerce, a Rotarian, and member of the Presbyterian Church. He and his wife, Nettie, are parents of two daughters, Shannon and Victoria.

Wilson, new chairman of the board of the Commercial State Bank, has been president of the Eastland National Bank for 10 years. He is a graduate of the University of Texas and Colorado School of Banking.

The new president assumed his duties Wednesday morning. No changes in personnel are planned, Gilliam said.

Creager announced Tuesday he is retiring — at least for the present — from the banking profession with which he has been associated continuously for nearly 40 years. He will, however, remain in the bank for a few weeks to assist Gilliam.

The Commercial State Bank was founded with a capital stock of \$25,000 and \$5,000 surplus. The institution's capital stock is now \$50,000 with a surplus of \$50,000. The bank is a member of Federal Deposit Insurance Corp.

It was first located across the street from its present location, 121 Main Street, in the building now occupied by L&J Supply Co.

On Sept. 12, 1931 the older Citizens State Bank, established in 1925, and Commercial State Bank were merged under the name and state charter of the latter.

Creager, a resident of Eastland County for 58 years, began his banking career at Gorman in August, 1925 when he entered the employ of the First National Bank, oldest financial institution in Eastland County. He went to Ranger a year later and became associated with the Citizens State Bank.

Creager became a member of the board of directors of Commercial State Bank in 1945 as assistant cashier. He was elevated to cashier in 1938 and became vice president of the bank in 1950. He has been serving as executive vice president since 1960.

Easter Visitors

Visitors in the home of Mr. and Mrs. W. E. Tankersley of Morton Valley over the Easter holidays are Mr. and Mrs. Doug Warren and sons, Starkey, Wayne and Robert Dean of Abilene, Mr. and Mrs. J. B. Tankersley of Eastland, and Mr. and Mrs. Larry Tankersley and Tamel of Troup.

Holiday Visitors

Mr. and Mrs. H. C. Pounds had as their guests during the Easter holidays, their children, Bill Pounds and children, Danny, Carol and Blaine of Odessa, Mr. and Mrs. Bob Crouch and Sharon, Neil, and Mark of Dallas, and Mr. and Mrs. J. L. Barnes, Larry and Garry of Duncanville. Mr. and Mrs. George Madden of Austin were also guests in the Pounds' home. Mrs. Madden is Mrs. Pounds' niece.

To Late to Classify

FOR SALE—Two pieces property ideal for retiring man to operate for good living; one \$15,000 and other \$30,000. See or call Austin Flint, Cisco, HI 2-2412 or HI 2-2081.

Abolishing Office —

(Continued from Page One.) time in school, that 40 per cent drop out before graduation and one in eight who begin, does not complete the eight grade. The schools' role in helping children in a changing culture, where too often their ideals of happiness are based on television standards, is very important, he said.

Supervisors conduct testing, President Mac Beazley presided and Secretary Don Viercover introduced these guests: Stanlee McCracken; Anthony Lloyd Lovdon and Grady Hogue, all of Cisco, V. L. Clement of Abilene, Morris Newnam of Ranger and Don Stor enof Eastland.

VICKI ELLEN LATHAM

Mr. and Mrs. Victor Latham of 2609 Beechwood, Odessa, have announced the birth of a daughter, Vicki Ellen, on Monday morning, March 30, at Medical Center Hospital there. The baby weighed seven pounds and 14 1/2 ounces. A brother, Robby, is 17 months old.

Maternal grandparents are Mr. and Mrs. Carlton Holder of Cisco, and Mr. and Mrs. Homer Latham of Eastland are paternal grandparents.

Maternal great-grandparent are Mr. and Mrs. J. J. Holder and Mrs. Nina Gilmore of Cisco. Mrs. Lula Huntington of Cisco is paternal great-grandmother.

EASTLAND TELEGRAM
Page Four

NOW OPEN
EDDIE'S
TEXAS
SERVICE STATION
503 W. MAIN

★ ★ ★
FEATURING: WASHING
EXPERT LUBRICATION
PLUS: TUNEUP & REPAIRS
EDDIE PEVEHOUS
JOE MORRIS

WATCH THIS NEWSPAPER
GRAND OPENING
ANNOUNCEMENT

READ THE CLASSIFIED

ANNUAL
SPRING SALE
How Your Savings GROW!

ALL EARLY SPRING REDUCED

- one group dresses 1/4 OFF regular price
- linens, silks, cottons and blends
- one group dresses \$5.
- one group dresses \$10.
- one group dresses \$2.99
- special group hose 39c
- special group bras \$1.
- special group hats \$1.99 & \$2.99

BE SURE AND ATTEND THE DRAWING SATURDAY

Altman's
STYLE SHOP
EASTLAND

"IN BY THE 10TH, EARN FROM THE 1st"

SAVE TO MAKE DREAMS COME TRUE

JUST DREAMING WON'T MAKE IT SO... BUT SAVING WILL!

It may be a lovely new home, a boat for the lake, a new automobile or a college education. Whatever your dreams are made of, they can be made a reality only through planning and doing. And right now is the time to act. Savings placed at Eastland National Bank before the 10th of April, will draw interest from the first of April. Interest of up to a giant four per cent, and with that kind of earning power, your dollars will help make dreams come true sooner than you might guess. Plan now to set aside a part of your income regularly; do come in and open a savings account at Eastland National.

Saturday Is Trades Day In Eastland

ALL ACCOUNTS INSURED TO \$10,000

Eastland National Bank
"ON THE SQUARE"

FEDERAL DEPOSIT INSURANCE CORPORATION
MEMBER

WE GIVE GOLD BOND STAMPS

FROZEN FOODS DEPARTMENT

- BANQUET Frozen POT PIES 8-Oz. Package 19c
- BANQUET Frozen Cream Pies Assorted Flavors 14-Oz. Package 39c
- GULF OIL Frozen Breaded SHRIMP 8-Oz. Package 39c
- MINUTE MAID Frozen ORANGE DELIGHT 6-Oz. Can 19c
- Assorted Flavors MELLORINE \$1.00 (3 Half-Gallon Cartons)

PRICES GOOD THROUGH SATURDAY, APRIL 4

Gooch Blue Ribbon Beef Chuck Black POT ROAST lb. 39c

Gooch Blue Ribbon BEEF CUTLETS lb. 69c

Rath Black Hawk All-Meat Sliced BOLOGNA lb. 39c

Rath Black Hawk WEINERS pkg. 39c

Home Killed Baby Beef LOIN STEAK lb. 69c

KRAFT'S Dinners 7 1/2-Oz. Pkg. 19c
BREN'S RAUDDIT 12-Oz. Bottle 25c
Syrup 12-Oz. Bottle 25c
WHITE SWAN Peach or Apricot Preserves 3 1/2-Oz. Tumblers \$1.00
DASH 6-Pack of 16-Oz. Cans 89c
Dog Food 16-Oz. Can 53c
ARMOUR STAR Chopped Ham 12-Oz. Can 27c
Macaroni or Spaghetti Skinner's 2 1/2-Oz. Boxes 33c
HABISCO Vanilla Wafers 12-Oz. Box 39c
TENDER LEAF Instant Tea 3/4-Oz. Jar 49c
HAWAIIAN Punch Base Pint Bottle 29c
WHITE SWAN Cream Style Golden Corn 2 3/4-Oz. Cans \$1.00
Hi-C Assorted Fruit Drinks 3 1/2-Oz. Cans \$1.00

ARMOUR STAR VIENNA SAUSAGE Reg. Can 19c

PARKAY MARGARINE Pound Carton 25c

PUREX BLEACH Half-Gallon Plastic 29c

AUNT JEMIMA CORN MEAL 5-Pound Bag 39c

IMPERIAL SUGAR Pure Cane 5-Pound Bag 57c

YELLOW BOW Elberta PEACHES Sliced or Halves No. 2 1/2 Can 29c

WHITE SWAN COFFEE 2-Pound Can 39c

GROUND BEEF Fresh 39c

SLICED BACON Rath Racorn 39c

MacMoys SUPER SAVE
Home Owned—Home Operated 400 S. Seaman

Budding Seminar Is At CJC April 15th

The group will re-assemble in the Kent Word Orchard, three miles south of Cisco, in the Leon River Bottom for a practice session and a grafting demonstration.

A supply of the double bladed pecan budding knives and the new plastic budding tape will be available. Cold storage pecan budwood of some of the new popular hybrid varieties such as the Choctaw, Comanche, Wichita and Apache as well as some of the older varieties will also be available for those desiring it.

Mr. Stevenson said that out-of-county folks who want to learn to bud and graft pecans are welcome to attend. Women as well as men may attend. A large number of people from 16 different west central Texas counties attended the school last spring.

TIDBITS . . .

(Continued from Page 1.)

and don't forget to vote, by the way...Mrs. Benton at the chamber office reports that three more dollars in scrip have been redeemed from MacMoy Super Save...Candidates have been sent invitations to appear Saturday...James Wright will be master of ceremonies...The stub drum is at the Telegram.

Mrs. Allgood of 505 S. Ostrom informs that she has found a pair of glasses near the hospital. Owner may have them by identifying, she said. Her telephone number is MA 9-2551...Congratulations to Mr. Glynn Gilliam who has been named president of the Commercial State Bank in Ranger. That town's gain is our loss.

Absentee balloting for the May 2nd primary begins Monday, April 13, at the county

Clerk's office. New laws require that absentee voting be done "during regular office hours", meaning that they can't vote you after five p. m....Can you remember when primary were held in July and run-offs in August?...Monday, April 6, is deadline for filing as candidate for the county school superintendent's race.

Mr. Jim Horton and Mr. Ben Hamner will be instructors for a special Rotary indoctrination meeting Thursday beginning at 7:30 p. m. at the White Elephant, according to Mac Beazley, president. The meet is for young Rotarians and they should profit from this leadership...The District Rotary Association meet will be held in Cisco, Friday, April 3, at the Victor Hotel, it has been announced. County Supt. O. L. Stamey said it at Tuesday's Rotary meet, and we concur: "This

generation of youngsters is the finest, sharpest one ever."

The county tax office was mighty busy Tuesday — with the last day for sale of auto tags, and a deputy said it would be a few days before the final totals are in. Substations were functioning at Cisco and Gorman. Needless to say, a lot of tags were sold.

FRUIT CROP

(Continued from Page One.)

crops on young trees look good. Old pear trees, so heavily loaded last fall, had a small bloom this spring and will make a very short crop. Freeze losses in the Jordan orchard on peaches varied from a zero to 100 percent kill but averaged about 33 to 35 percent loss overall. This was also true in the other two orchards in that vicinity. Poor air drainage and low altitude at the orchard near

the Schaefer home in the Nimrod area showed a heavy kill by the freeze, with an overall 68 percent loss. His north orchard through on much higher ground showed only a medium loss. His Melba variety of peaches, a white variety of very little acid showed a very little loss as did some of the others.

The Coronet variety in the large Smith orchard indicated

a 40 percent loss, the Dixie variety 15 percent, the Frank and J. H. Hale only a 5 percent to 15 percent. The same was true of his Early Wheeler variety. Smith has four of the Elberta varieties some of which had heavy losses whereas others had only small losses. There are more than a dozen strains of the Elberta variety but generally only one or two strains are ever found in a local orchard. The Smith orchard is an exception on this score however it was said.

Some fruit barely singed by the cold and showing no damage now, will drop later on. It is impossible now to foretell how big a percent this will be.

ARTHRITIS

If you are suffering from pain, soreness, stiffness or swelling caused by arthritis, neuritis or rheumatism, I think I can help. Write me for free information.

KAYE SMITH
2301 Terry Road, 516
Jackson, Mississippi 39204

AUTOMOBILE AIR CONDITIONER

SPRING CHECK-UP

MAKE APPOINTMENT NOW
AND BE READY FOR HOT WEATHER

Otis Coleman Humble Service

400 E. Main Eastland MA 9-2545

VICTOR COLOR TV

Charming Colonial



More Color to See Than Ever Before

The RANDOLPH Mark 9 Series 14-G-72-M 26 1/2 sq. in. picture

\$525.

exchange

MOST TRUSTED NAME IN TELEVISION

BERTSON TV

ES & SERVICE

MOUTH SIDE OF SQUARE

GRADE-DAY SPECIALS

GIVEAWAY ON THE SQUARE

MEN'S STRETCH SOCKS **77c**

BOY'S DRESS SHOES **\$5.99**
BRD Widths, Was \$8.95

1 GROUP MEN'S SPORT SHIRTS
EACH.....OR 2 for \$5

NICE MERCHANDISE

GROUP MEN'S SUITS

MP MEN'S FELT HATS

ONE TABLE

RTED MERCHANDISE

REAL BARGAINS

YOU SATURDAY

PARKING SATURDAY

DRAWING 2 P. M.

THE MEN'S SHOP

EASTLAND

PRICES GOOD THRU APRIL 4, 1964

50 Extra Plaid Stamps

With This Coupon and Purchase of 14-oz. PKG. CARNATION DRY INSTANT MILK 2-lb. 12 1/2-oz. \$1.15

AT YOUR ASP SUPERMARKET
Coupon Good thru April 4, 1964

25 Extra Plaid Stamps

With This Coupon and Purchase of 4-oz. TIN ANN PAGE PURE GROUND BLACK PEPPER 4-oz. 35c

AT YOUR ASP SUPERMARKET
Coupon Good thru April 4, 1964

25 Extra Plaid Stamps

With This Coupon and Purchase of 1-LB. 2-OZ. BOTTLE ANN PAGE BARBECUE SAUCE 33c

AT YOUR ASP SUPERMARKET
Coupon Good thru April 4, 1964

25 Extra Plaid Stamps

With This Coupon and Purchase of FOUR PKGS. GELATIN DESSERT SPARKLE Assorted Flavors 4 3-oz. 33c

AT YOUR ASP SUPERMARKET
Coupon Good thru April 4, 1964



ROAST

"Super-Right" Heavy Calf Chuck Blade **39¢**

Rib Steak "Super-Right" Heavy Calf **69¢**

Sirloin Steak "Super-Right" Heavy Calf **79¢**

T-Bone Steak "Super-Right" Heavy Calf **89¢**

Stew Meat Heavy Calf Plate **29¢**

Cap'n John's Frozen

Flounder 1-lb. 55c

Shrimp breaded 10-oz. 59c

Fish Sticks 1-lb. 49c

Fish Sticks 2 10-oz. 69c

SWANSON FROZEN 3-COURSE T.V. DINNERS Ea **79c**

BANQUET CANNED CHICKEN 3 1/4-lb. Can **89c**

ALLGOOD BRAND SLICED BACON 2-lb. **85c**

"SUPER-RIGHT" THICK SLICED BACON 2-lb. **95c**

PATIO FROZEN MEXICAN OR ENCHILADA DINNERS Ea **39¢**

"SUPER-RIGHT" SKINLESS ALL MEAT FRANKS 2 1-lb. **89¢**

2 TO 4 1/2-LB. QUARTER PORK LOIN SLICED PORK CHOPS 1-lb. **45¢**

NO COUPON NEEDED — GET 25 EXTRA PLAID STAMPS WITH ANN PAGE ASSORTED FLAVORS

25 WHOLE CLOVES 1 1/4-oz. **19c**

25 JUMBO PIES Pkg. of 12 **45c**

25 COFFEE MATE 6-oz. Jar **47c**

25 WAFERS 12-oz. Pkg. **35c**

GREEN MINT MOUTH WASH 7-oz. Bottle **57c**

Fresh Produce

Yellow ONIONS 3 lbs. **25c**

NAVEL ORANGES lb. **19c**

FRESH CORN 6 ears **49c**

Green ONIONS 2 bun. **15c**

A&P SAURKRAUT 2 1-lb. Cans **25¢**

FUN CAT FOOD 6 1/2-oz. Can **10¢**

PEANUTS Excel Salted Halves	1-lb. Pkg.	39¢
DRY MILK White House Instant 12-Oz.	2-lb. 6 1/2-oz. Package	79¢
STUFFED OLIVES Sultana Large or Small	10 1/2-oz. Jar	49¢
BEEF STEW Austex	2 15-oz. Cans	69¢
PORK 'N BEANS Ann Page	3 1-lb. Cans	35¢
NOODLES Ann Page Broad, Fine or Extra Wide	1-lb. Pkg.	29¢
EGGS GRADE A MEDIUM	Doz.	39¢
WOODBURY Bath Size Bar Soap	6 Bars in Pack	59¢
MAZOLA CORN OIL	Qt. Size	57¢
APPLE JUICE Tree Top Frozen	2 6-oz. Cans	39¢
SHORTENING WHITE BEAUTY	3 lb. can	49¢
SOUP Ann Page Mushroom	2 10 1/2-oz. Cans	33¢
CRISPO BUTTER FLAVORED OR FUDGE TWIRLS	1 1/4-lb. Pkg.	45¢

JANE PARKER BLACKBERRY or PINEAPPLE

PIES

1 1/2-lb. Each **39¢**

JANE PARKER ENRICHED WHITE BREAD 2-lb. Pullman Loaf Each **29¢**

JANE PARKER BROWN 'N SERVE ROLLS Plain French 2 10-oz. Pkg. **39¢**

JANE PARKER CARAMEL PECAN ROLLS 14-oz. Pkg. **35¢**

JANE PARKER CAKE Orange or Lemon Chiffon 1-lb. 1-oz. Each **45¢**

AUSTEX SPAGHETTI With Meat Balls 15-oz. Can **29c**

GOLD MEDAL PLAIN FLOUR 5-lb. Bag **59c**

BORDEN'S CHOC. FLAVORED INSTANT MALTED MILK Pt. Jar **49c**

HUNT'S TOMATO SAUCE 2 8-oz. Cans **25c**

HUNT'S TOMATOES Solid Pack 15-oz. Cans **21c**

PARD ASSORTED DIETS DOG FOOD 2 1-lb. Cans **33c**

REGULAR OR SUPER KOTEX Box of 24 **59c**

WHITE OR COLORED KLEENEX 200 2-Ply 2 Boxes **45c**

SHORTENING BAKE-RITE 3-lb. Can **63c**

DETERGENT THRILL LIQUID 1-pt. 6-oz. Size **61c**

DETERGENT IVORY SNOW Gt. Box **77c**

DETERGENT SALVO TABLETS 3-lb. Box **79c**

CLEANSER COMET 2 14-oz. Size **33c**

LAUNDRY DETERGENT DASH For Automatic Washers 9-lb. 13-oz. Size **\$2.35**

DETERGENT LIQUID JOY 12-oz. Size **35c**

DETERGENT BLUE CHEER Lge. Box **32c**

NORTHERN BATHROOM TISSUE Assorted Colors 4-Roll Pkg. **39c**

TIDE DETERGENT 75¢

Proctor & Gamble Laundry and House Cleaning Detergent

AUTOMATIC DISH WASHER DETERGENT **CASCADE** 1-lb. 4-oz. Box **43¢**

ALL PURPOSE DETERGENT **OXYDOL** Gt. Box **77¢**



4-H Accomplishments

By ROGER BLACKMON
Assistant County Agent

Eastland County 4-H'ers started their showing at the Abilene Fat Stock Show in January. Ivy Ferguson, Cisco 4-H, placed two of her lambs at this show, a Hamp 7th in a class of 110 and a Fine wool 20th in a class of 156.

Reggie Underwood placed his Hereford Steer 7th in a class of 50 and sold him.

Eastland County 4-H'ers placed 3 of the other 6 calves they took to Abilene but did not sale due to plans to show at later shows.

Placing 10th was Tommy Lee, Cisco; 16th, Carter Housel; and 21, Cynthia Housel, both of Rising Star.

At Houston, Lynne Phippen of the Cisco 4-H placed her lightweight Angus steer 10th in a class of 65 steers and sold him for 40 cents a pound.

Bobby Lee's Shrop mutton stood 14th in a class of 40 and brought 45 cents per pound.

Bobby and Tommy Lee's registered Shrop ewe lambs stood 2, 6, and 7th in a strong class of 24 Shrop ewes.

Frank Claborn's Southdown ewe lambs stood 2 and 4th in a class of 25 Southdown ewes.

These accomplishments at a major state show were considered very good for the 4-H'ers first year in competition at major shows.

At the Cisco show 4-H'ers won many honors which were reported last week and need not be repeated at this time except to say they included: Ch. and Res. Ch. Steer, all four champion fat lambs, Reserve Champion female of the Swine Show, Champion and Res. all other breeds ewes and rams.

At the County show 4-H'ers won the following honors: Champion Dairy Heifer — Johnny Cantwell, Ranger 4-H.

Champion Doe Laurann Rippey.

Champion Angora Billy — Ray Rippey, Res. Champion Angora Billy — Johnny Cantwell all members of the Ranger 4-H Club.

Ivy Ferguson of the Cisco 4-H showed the Champion Duroc barrow which was the Reserve Champion Barrow of the show.

The Friday night breeding sheep show was dominated by the 4-H'ers.

Philip Harrison of the Eastland 4-H showed the Champion Finewool ewe and Reserve Champion Ram. Frank Claborn of the Eastland 4-H showed the Champion and Reserve Champion Southdown ewes. Ivy Ferguson of Cisco showed the Champion Southdown Ram.

The Championship of the all other breeds ewe class was an aged Shropshire ewe showed by Frank Claborn of Eastland.

The Reserve was a Shropshire ewe lamb shown by Bobby Lee of the Cisco 4-H. Champion of the all other breeds rams was a Shropshire shown by Bobby Lee of Cisco. Reserve Champion was Ivy Ferguson's powerful Hampshire ram, "Chermack."

The fat lamb show was won by 4-H'ers from the northern and western part of the county.

Champion Fine wool fat lamb, Kathy Kincaid, Morton Valley Res. Ch. Charley Marshall, Eastland 4-H, 3rd Colleen White, Rising Star, 4th Reggie Underwood, Carbon 5th Martha Ferguson, Cisco 6th Mike Farnsworth, Cisco 7th Kathy Boyd, Cisco 8th Son Reynolds, Cisco 9th Linda Gary, Cisco 10th Pat White, Rising Star.

All of the top ten finewool fat lambs belonged to 4-H'ers. In the Crossbred class 4-H

Club members placed as follows: Ch. Patsy Kincaid, Morton Valley Res. Ch. Randy Kellar, Olden 3rd Billy Cooper, Morton Valley 4th Larry Griffin, Carbon 6th Charley Marshall, Eastland, 7th Bill Farnsworth, Cisco 8th James Agnew, Cisco, 9th Mark Wolf 10th Trudi Wolf both of Rising Star.

In the medium wool class Champion Ivy Ferguson of Cisco (a Hamp), Res. Ch. Martha Ferguson a Shropshire, 3rd Reggie Underwood, a Hamp, 4th Tommy Lee, a Shrop, 5&6th Frank Claborn both Shropshires, 10th Billy Turner of Rising Star, a Dorset.

4-H winners in the Southdown fat lamb class included Champion Bobby Lee of Cisco, Res. Champion Ivy Ferguson of Cisco, 3rd Kathy Kincaid, Morton Valley 4th Eddy Kincaid, Morton Valley 5th Jimmy Dean Horn of Morton Valley 6th David Sullivent of Eastland 7th Tommy Lee, Cisco 8th Kathy Boyd, Cisco 9th Mack Wolf, Rising Star, 10th Debby Ballew, Cisco. All of the top ten Southdowns were shown by 4-H Club members.

Tommy Lee of Cisco showed the Champion Lightweight Steer, a 845 lbs. Angus named "Pete" bred by Pete Dunning of Aoliene. Showing Reserve Champion lightweight was Sandra Warlick with a Shorthorn bred by C. M. Caraway of DeLeon. Sandra also showed the 3rd place steer an Angus bred by Charles Rutherford of Rising Star.

Nancy Veale of Ranger showed the 8th place lightweight steer and Carter and Cynthia Housel of Rising Star showed the 9th and 10th steers both bred by their Grandmother, Mrs. W. S. Carter of Rising Star. In the heavy class: 3rd Lynne Pippin, Cisco, 4th Bobby Williams, Gorman, 6th Reggie Underwood, 8th Carter Housel, 9th Steve Beck, Eastland 10th Bobby Lee.

Reserve Champion Steer of the show was Tommy Lee of Cisco 4-H. Champion Breed-



MR. AND MRS. S. L. COOK
... observing 50th anniversary

Mr. and Mrs. S. L. Cook Honored With Open House At Their Home

Mr. and Mrs. S. L. Cook, were honored with an open long-time residents of Cisco, house at their home at 1302

ing Female of Jr. Breeding Show was a Ray Gambel bred Hereford show by Larry Terrell Eastland 4-H. Reserve Champion A Dr. Rodgers bred Hereford shown by Vickie Frossard of Gorman. Champion Bull of the Jr. Show was a Hereford shown by Larry Don Williamson of Ranger and bred by his father Jasper Williamson.

Ass't. County Agent, Roger Blackmon, expressed great pride in the work and the resultant high placings of Eastland Co. 4-H Club boys and girls both at the local shows and state shows attended. He commented that even more than the winnings, he was proud of the spirit of cooperation among the 4-H'ers, Leaders and Parents.

Bliss St., Sunday, March 29, from 2 p. m. to 5 p. m. Hosting the event in honor of their parents' 50th wedding anniversary will be their children, Rev. J. W. Cook of West Frankfort, Ill.; Mrs. J. C. Butler of Fort Worth; Mrs. Charles White of Abilene; Mrs. Robert Sterling of Dayton, Ohio; and Mrs. Alvin King of Meadow. The couple was married on March 25, 1914, in Cisco with the Rev. J. M. Lane, Methodist minister, officiating. Mr. Cook was born in Kaufman Texas, on June 1, 1892. His family moved to Cisco in 1906. He worked for Humble Oil Company.

NEVER BEFORE SUCH GOOD STEREO SOUND AND ... FOR SUCH A LOW PRICE

THE KINGSTON

Stunning, all-wood finish of Traditional Mahogany, Danish Modern Walnut

MODEL No. RC7102

- Dual Channel Stereo Amplifier • 4-speed automatic stylus... 45 rpm spindle • Four-speaker system
- AM/FM/STereo tuner with

... FOR JUST

GOOD YEAR

EASTLAND

43rd ANNIVERSARY SALE

SENSATIONAL Store-Wide Sale

Westinghouse TV

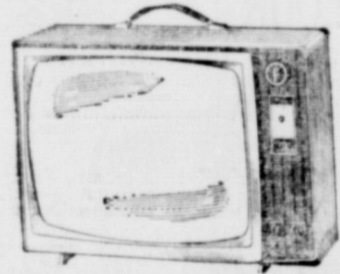

19" PORTABLE \$139.95 (With Trade)

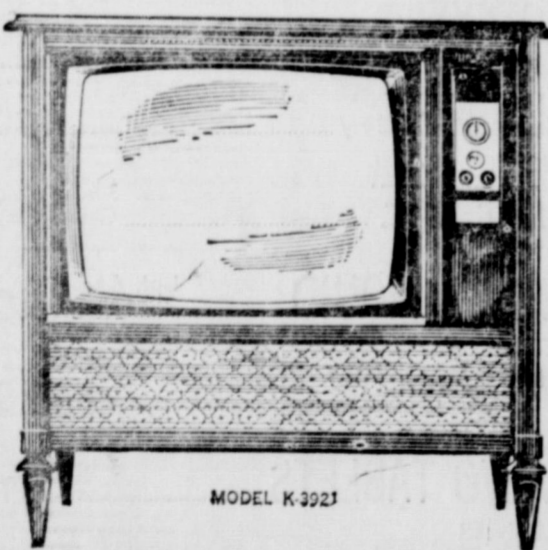

MODEL K 3023
IT'S MAINTENANCE FREE AS A SET CAN BE! WESTINGHOUSE 23" TRADITIONAL CONSOLE TV

"Instant-On" TV protects against sudden power shocks to delicate tube filaments... no waiting... no warm-up... Westinghouse exclusive "Systems-Coded" chassis... every circuit and component newly engineered... "See-Matic" circuit center... deep-etched in pure copper paths... "Memory Tuning" holds pre-selected tuning... 23" aluminum picture tube... 27 1/2 sq. in. viewing area... 20,000 volts picture power... Front mounted, 9" oval FM speaker... Cherry grain finish on hardboard.

You can be sure...if it's Westinghouse (W)
ONLY \$219.95 with trade

10% to 40% DISCOUNT
ON ALL MERCHANDISE!
ENTIRE STOCK! NOTHING HELD BACK!

CARPET SPECIALS!

- 100% FILAMENT NYLON, Reg. 5.95 4.95 sq. yd.
- 1/3 NYLON, 1/3 WOOL, 1/3 ACRYLON, Reg. 5.95, 4.95 sq. yd.
- 100% 501 FILAMENT NYLON — with double jute back, Reg. 8.95 6.95 sq. yd.
- 100% WOOL — double jute back, Reg. 8.95 6.95 sq. yd.
- 100% NYLON — double jute back, Reg. 9.95 7.95 sq. yd.

(All Installed Over 40-oz. Rubberized Pad)

LIVING ROOM SPECIALS! BIG SIX PIECE GROUP

- 2 ROCKERS — 1 DIVAN 109⁴³
- 3 TABLES — REG. 139.95
- 1 only — TRADITIONAL SOFA — Heavy Nylon in Beautiful Beige, Reg. 219.95 179.43
- 1 only — TRADITIONAL SOFA — Beautiful Gold, Reg. 199.50 159.43

BRASHIERS' BED ROOM BONANZA

FREE — Regular 159.50
9x12 Foam Back Rug or Platform Rocker with purchase of 3-pc. Bed Room Suite **109⁴³**

DINETTES

- 5-Pc. DINETTE — Reg. \$59.95 **\$49⁴³** On Sale
- 5-Pc. DINETTE — 36x60 Oval Table **\$69⁴³** Reg. \$99.50

20% off
On All Pictures

4000 CFM DEARBORN
AIR CONDITIONER **114⁴³**
Regular \$131.50
FREE Normal Installation

HASSOCKS
\$3⁹⁵ UP

DRAWING SATURDAY, APRIL 4, AT 6 p. m.
FREE! DOOR PRIZES FREE!

- FIRST PRIZE \$50 in Merchandise
 - SECOND PRIZE \$25 in Merchandise
 - THIRD PRIZE \$25 in Merchandise
- Prizes on Regular Price Merchandise — No Obligation
You Do Not Have to be Present to Win!

PLATFORM ROCKERS

VINELLE or NYLON

2 for 29⁴³

ENGLANDER BEDDING — Foam or Innerspring

- Reg. 119.50 Ensemble 79.43 set
- Reg. 139.50 Ensemble 99.43 set
- Reg. 159.50 Ensemble 119.43 set

ARMSTRONG QUAKERTONE

Vinyl Linoleum

12-FOOT WIDTH **98^c** Reg. \$1.29 sq. yd. sq. yd.

21" Mastercut Rotary Mower

With 3-hp. Briggs - Stratton Motor **54⁴³**

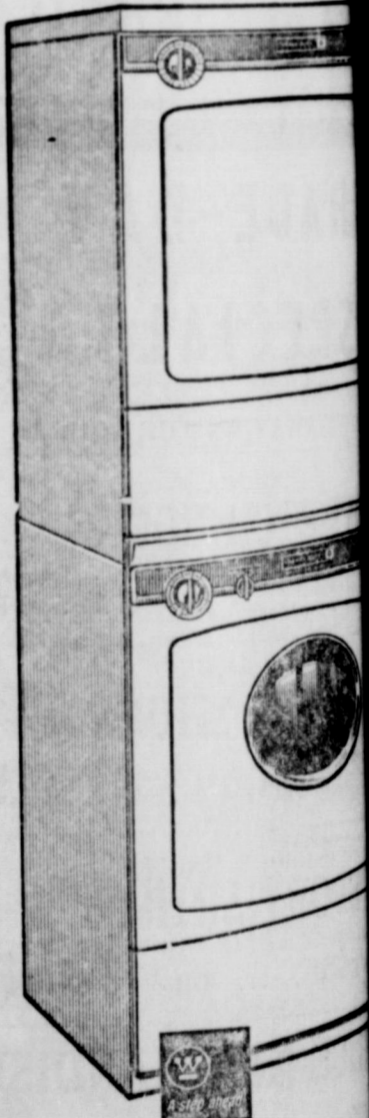

Heavy Duty Laundromat® Washer and Electric Dryer DTF100
Giant Capacity washes and dries 20 pounds of clothes at the same time.
5-Position Water Saver adjusts water size of load.
Installs Anywhere using only 27 inch space.
Two Deep Rinses—an exclusive Westinghouse feature.
4 Preset Washing Programs automatic just to type of fabric.
4 Automatic Drying Programs for type of fabric.

WASHER with Electric Dryer **\$40⁰⁰**
WASHER with Gas Dryer **\$42⁰⁰**

RANGER FURNITURE EXCHANGE

Phone MI 1-7
123 N. Rusk
RANGER, TX

It's Libby's STOCK-UP TIME



If you've been waiting for bargains in Libby foods, wait no longer! Just look at these low prices on your Libby favorites, and hurry over to lay in a good supply. Notice, too, our money-saving features on Superb Meats, garden-fresh produce and other fine foods.



Libby Values!



Green Beans Libby's Cut Green Beans. Rich and delicate in flavor.
Golden Corn Libby's Cream Style Corn. Melt-in-your-mouth goodness.
Wienna Sausage Libby's. All Meat.
Tomato Juice Libby's. Truly tomato rich.
Fruit Cocktail Libby's. Five delicious fruits.

6 No. 303 Cans **1**
8 No. 303 Cans **1**
5 No. 1/2 Cans **1**
29¢
23¢

Corned Beef Libby's. Fully cooked. Serve hot or cold. 12-Oz. Can **51¢**
Sloppy Joe Beef With Barbecue Sauce. Libby's. For quick meals. No. 300 Can **59¢**
Dried Beef Libby's Sliced Beef. Delicious in gravy. 2 1/4-Oz. Glass **45¢**
Spanish Rice Libby's. Seasoned to perfection. No. 300 Can **21¢**
Libby's Lima Beans Garden Sweet. No. 303 Can **27¢**
Libby's Apricots Unpeeled Apricot Halves. 2 Buffet Cans **39¢**
Brown Beans Libby's. With Pork and Tomato Sauce. 2 14-Oz. Cans **27¢**

This Coupon Worth 50 FREE GOLD BOND STAMPS
 Plus your regularly earned Gold Bond Stamps with the purchase of **20-Oz. Jar Empress Strawberry Preserves**
 Coupon Expires April 4, 1944.

Beef Dinner Banquet Frozen. Just heat and serve. 11-Oz. Pkg. **49¢**
Chicken of Sea Tuna Chunk Light Meat. 9 1/4-Oz. Can **49c**

This Coupon Worth 50 FREE GOLD BOND STAMPS
 Plus your regularly earned Gold Bond Stamps with the purchase of **3-Lb. Armour's Star Canned Picnic**
 Coupon Expires April 4, 1944.

This Coupon Worth 50 FREE GOLD BOND STAMPS
 Plus your regularly earned Gold Bond Stamps with the purchase of **Large Tube Crest Tooth Paste**
 Coupon Expires April 4, 1944.

Bargain Buys!
Tea Orange Peel. The Change-of-Pace Drink. 1/4-Lb. Box **43¢**
Tea Lipton's. With fresh-brewed flavor. 3-Oz. Jar **79¢**
Tea Bags Flo-Thru Tea Bags. 24-Ct. Box **89¢**
Liquid Vanilla Chocolate Butterscotch. 6 8-Oz. Cans **\$1.69**
Oil Truly light and polyunsaturated, too. 48-Oz. Bottle **67¢**

Chuck Roast **35¢**
 Superb U.S.D.A. Choice Grade Heavy Beef. BONELESS. OR TOP QUALITY BABY BEEF. Chuck or Shoulder Roast. Lb. **69c**



Ground Beef Safeway Guaranteed. Made from U. S. Government Inspected Beef. (Chuck Roast Extra Lean. Lb. **49¢**) Lb. **29¢**

All-vegetable Premium Shortening. 3-Lb. Can **59¢**
Pat All Flavors. Ideal for salads or desserts. 4 3-Oz. Pkgs. **33¢**
Wafers Sunshine. Baked to a golden brown. 12-Oz. Pkg. **35¢**
Coconut Angel Flake. (7-oz. Pkg. ... 35c) 3 1/2-Oz. Can **25c**
Biscuits Sweetmilk or Pillsbury Buttermilk. 3 8-Oz. Cans **29¢**
Bit Syrup Brown Label. (5-Lb. Jug 59c) 24-Oz. Bottle **49¢**
Butter Peter Pan. Smooth or Crunchy. 12-Oz. Jar **43¢**
ams Royal Treat. Pieces and Stems. 2 2-Oz. Cans **39¢**
yle Beans In Delicious Chili Gravy. 2 No. 300 Cans **31¢**

Arm Roast U. S. D. A. Choice Grade Heavy Beef. Delicious and nutritious, serve as a grand main course. Lb. **45¢**

Roasting Chickens Manor House. 4 to 6-Lb. Average. U. S. D. A. Inspected and Graded "A" for Wholesomeness. Lb. **49¢**
Pork Sausage Wingate. Regular or Hot. Delicately seasoned. Delicious with Bel-air Waffles. 2-Lb. Roll **69¢**
BABY BEEF Short Ribs or Brisket Lb. **19c**

Beef Freezer Sale!
 Cut and wrapped FREE for your freezer at these low prices.
Side of Beef Baby Beef. 150 to 200-Lb. Average. Lb. **43¢**
Hindquarter Baby Beef. 75 to 100-Lb. Average. Lb. **49¢**
Heavy Beef Loin Trimmed. 45 to 60-Lb. Avg. U.S.D.A. Choice Grade Heavy Beef. Lb. **69¢**
Heavy Beef Round Trimmed. 75 to 90-Lb. Avg. U.S.D.A. Choice Grade Heavy Beef. Lb. **59¢**

BABY BEEF Round or Sirloin Lb. **69¢**
BABY BEEF T-BONE Lb. **79¢**

Salad Dressing Piedmont. Always fresh. Quart Jar **35¢**
Edwards Coffee All Grinds. Rich and aromatic. 1-Lb. Can **75¢**
Margarine Coldbrook. Tops in flavor — tops in value. 2 1-Lb. Prints **25¢**
Black Pepper Trader Horn. Pure black pepper. 4-Oz. Can **19¢**

Safeway's Delicatessen Specials!
Creme De Fruit Salad Lucerne. Here is that "extra special" salad you can depend on for those extra special occasions. 14-Oz. Ctn. **39¢**
Gelatin Salad Orange * Lime * Strawberry. Blossom Time. 3 15-Oz. Ctns. **49¢**

This Coupon Worth 50 FREE GOLD BOND STAMPS
 Plus your regularly earned Gold Bond Stamps with the purchase of **10-Head U. S. No. 1 CEBERG LETTUCE**
 Coupon Expires April 4, 1944.

Mellorine Joyett. * Vanilla * Chocolate * Neapolitan * Strawberry * Chocolate Chip * Banana (1/2-Gal. Carton ... 35c) or 3 1/2-Gal. Ctns. **1**

A GREAT OLD SOUTHERN CUSTOM
 "Hospitality"... a warm and wonderful word that we've made a part of our way of doing business. You're our guest when you enter our doors and all our efforts are aimed at making your visit a most pleasant one. Y'all come!
SHOPPING'S FUN AT SAFEWAY!

This Coupon Worth 50 FREE GOLD BOND STAMPS
 Plus your regularly earned Gold Bond Stamps with the purchase of **Half Gallon Carton LUCERNE BUTTERMILK**
 Coupon Expires April 4, 1944.

Potatoes Pack. Ideal All-Purpose Potatoes. The vegetable powerhouse. 5-Lb. Bag **89¢**

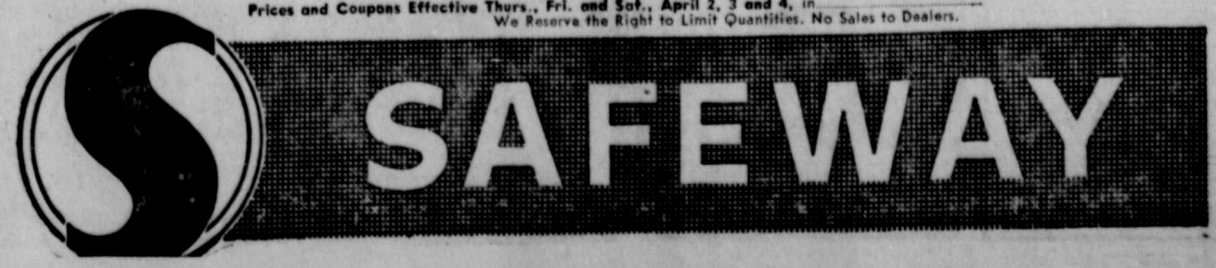

Prices and Coupons Effective Thurs., Fri. and Sat., April 2, 3 and 4, in Eastland. We Reserve the Right to Limit Quantities. No Sales to Dealers.

Read and Use the Want Ads!

CALL MA 9-1707

Announcements

MASONIC LODGE NO. 467
Meets second Thursday of each month at 7:30 p. m.
In the Masonic Hall. Call Joe W. Anderson, MA 9-2331, for information or L. E. Huckaby, Sec., 9-1391, for information.

EASTLAND ROTARY CLUB
Meets each Monday noon at White Elephant Restaurant in Eastland. Mac Beazley, president.

Notice

SPECIAL NOTICE: Painting, carpenter work. All types home improvements and home repairs. No job too small. Call R. C. Turner "Home Services", MA 9-2286; 517 E. Foch.

NOTICE: For repairs of all kinds of office machines, call Eastland Telegram.

NOTICE: You'll profit by using accurate farm record books, and other record-keeping material, available at the Eastland Telegram. Complete stock of Garner and Simplified books.

SPECIAL: Sewing machine tune-up special. Regular \$6.95, now \$2.95 on any make. Nine years experience. Also one Style-O Matic machine, payments \$6.15 per month. Call MA 9-1370, Eastland.

NOTICE: Spring lawn mower savings: Craftsman 26-inch rotary rider, 5hp engine, reduced \$25; now \$229.50. Other models reduced \$10 to \$14. Call Sears Roebuck & Co. in Cisco, HI 2-2601.

LOST: Little brown toy terrier dog. Answers to name Tinker. Has collar. Last seen in town. Phone MA 9-1109. Reward.

Insurance and Real Estate
D. L. Kinnaird
Life - Fire - Auto - Farm Policy - Bonds
42 years in the Insurance Business in Eastland

LAUNDRY PICKUP DELIVERY
SEND YOUR LAUNDRY TO US
Take washday out of your services. So easy — so convenient — so inexpensive! home, use our professional
CISCO Steam Laundry
Bill Money, New Agent
Phone MA 9-2122, Eastland

Bring Your Battery Troubles To Us
JIM HORTON Tire Service
East Main EASTLAND

Political Announcements

This newspaper is authorized to announce the following candidates for public office subject to action of the Democratic primary election on May 2, 1964.

For Commissioner, Precinct 1:
E. W. (Bud) GRIFFIN
O. R. (Ott) ERVIN
DANNY WOODS
E. T. (Shorty) BOYD
EARL BLACKWELL

For Sheriff:
J. B. WILLIAMS
J. J. (Jake) HONEA
RAY SUE
R. A. (Bob) PATTERSON
L. E. (Lefty) SUBLETT

For Tax Assessor-Collector:
EDGAR ALTMOM

For Constable, Precinct 1:
ALLEN SQUYRES
PORTER O. WOODS
(Re-election)

For District Attorney:
PERRY T. BROWN
EARL CONNER, Jr.
(Re-Election)

For State Representative, District 63:
ROGER Q. EVANS
WAYNE GIBBENS
(Re-Election)

County School Superintendent:
O. L. STAMEY
MRS. B. E. (Audye) WAGLEY

IT'S inexpensive to clean rugs and upholstery with Blue Lustré. Rent electric shampooer \$1. Coats Furniture Co.

NOTICE: Interested in contacting anyone interested in commuting to Abilene Christian College. Call MA 9-1846 after 4 p. m.

NOTICE: Will take orders for home-made fried pies. 10c each. MA 9-1218.

LOST: One small French poodle. If found please call MA 9-1262. Reward.

NOTICE: Take up payments on RCA Console Stereo and radio player. A bargain. Robertson T. V.

NOTICE: Ross' Bicycle Shop. Two blocks west of A&P store, Cisco. Repairing, sell, trade or buy bicycles. HI 2-2085.

NOTICE: Classifieds are the people's market place. Buy, sell, swap, rent, hire, announce — all these you can do with thrifty classifieds in this newspaper. Be descriptive, use 20 words and get results. Call MA 9-1707.

NOTICE: Position open for married couple to live and work with children. Must be white, unencumbered, 35 to 55 years of age, and have a high school education. Good salaries, comfortable living quarters, and rewarding work. Send your qualification to Box C, Eastland Telegram, Eastland, Texas.

PERMANENTS
\$12 Lanolin Waves — \$8.50
\$10 Creme-Oil Waves \$7.50
Other waves \$10 and up
Basham Beauty Bar

EASTLAND AUTO PARTS MACHINE SHOP
300 S. Seaman
MAIn 9-2158
FULLY EQUIPPED
AUTOMOTIVE
VALVE GRINDING
BRAKE DRUM TURNING
HEAD SURFACING
VALVE JOBS
BLOCK BORING
SLEEVE INSERTING
VALVE SEATING
COMPLETE LINE AUTOMOTIVE TRUCK TRACTOR PARTS
ALWAYS IN STOCK
AUTO PARTS
300 S. Seaman MAIn 9-2158
EASTLAND

For Sale

TIRE SPECIAL! All - State supertreads and/or All-State guardsman 30-month tires. Any size \$15.95 plus tax. Call Sears Roebuck & Co. in Cisco, HI 2-2601.

FOR SALE: One-car frame garage with easy glide door, excellent condition. Phone HI 2-2675 in Cisco.

FOR SALE: Two bikes, boys and girls. Good condition. Phone MA 9-2471 after 5 p. m.

FOR SALE: Kenskill mobile home, 30'x8', same as new. Used seven months. Priced right for quick sale. Would take late model pickup trade-in. Bill Johnson, Humble Service Station, East Highway 36, Rising Star.

FOR SALE: One used Model G John Deere Tractor, completely over-hauled. Two used John Deere Combines. Bargain price. Other new and used equipment. Ranger Farm Store.

FOR SALE: A limited supply of extra good 55 gallon oil drums at \$4.00 each. Army Surplus Store, Eastland, Texas.

FOR SALE: By owner, 2 bedroom, brick home. Ideal location. Shown by appointment only. Apply 410 East Sadosa.

FOR SALE: Complete assortment coin supplies. Collecting is the "hottest" hobby going, and The Telegram has all the supplies you'll need to get started — and prices are right. Come shop The Telegram for your coin needs.

FOR SALE — Special for March: 25 lbs. Kenmore Lo-Suds detergent, was \$5.99; this month, only \$4.99. Sears Roebuck & Co. in Cisco. Phone HI 2-2601.

FOR SALE: Tomato and pepper plants, several varieties. Ruth Aston, 2 miles east Old Highway 80.

FOR SALE: POLYFOAM — one two-three and four inches thick for cushions, upholstering, padding up to 40 x 60 inches. Chair pads 50c each. Army Surplus Store, Eastland, Texas.

PRICE CUT \$10 to \$13: Sears powerful Roto Spaders, 3.5hp spader now \$129.95. Self walking 5hp with reversible tines, now \$179.50. Phone Sears Roebuck & Co. in Cisco, HI 2-2601.

FOR SALE: Silver gray Mouton, hip length. \$25. See at Modern Cleaners.

FOR SALE: CACTUS brand all purpose outside paint. Interior vinyl quick drying, washable paint, \$2.98 per gallon. Army Surplus Store, Eastland.

FOR SALE: 6 rooms, good lot, well located, near the new grade school, pavement and curb. M. A. Treadwell, Sr., MA 9-2017.

FOR SALE: Alfalfa hay, millet, and maize. Buy direct and save at truckload price. Phone MI 7-3671, Ranger, M. E. Office.

FOR SALE: Good used upright piano. Also button covering machine, dies, and supplies. Phone MA 8-1582.

FOR SALE: Odds and ends. Some furniture and clothing. 1301 South Mulberry.

IT'S terrific the way we're selling Blue Lustré for cleaning rugs and upholstery. Rent electric shampooer \$1. Coats Furniture Co.

Rentals
FOR RENT: Furnished apartment with garage and air conditioner. Couple only. 302 East Main.

FOR RENT: TWO bedroom unfurnished house. 414 E. Sadosa. Phone MA 9-1977.

FOR RENT: Two bedroom apartment in duplex. 611 West Plummer.

FOR RENT: Dandy two bedroom furnished cabins with kitchenettes. Ideal for week-ends during winter. Good rates. Lynn's Lake Lodge, Lake Cisco. Phone HI 2-2604.

Real Estate

FOR SALE: Five room house with bath to be moved immediately. Located three miles west of Desdemona on Lake Leon Road. See Tony Ash, Desdemona.

FOR SALE — Seven room house newly redecorated. Can be financed. Located at 1211 Ave. A, Cisco. Would consider trade. Also 16 acres good grassland two miles north of Cisco. See or call J. H. Taylor, 1307 Ave. A, Cisco. HI 2-1433.

FOR SALE: Four room modern house, with bath, two large chicken houses, car shed, and out-building on about three acres of land. One mile east of Post Office, Olden, on old Highway 80. T. L. Lockhart. 13

FOR SALE: Six room house, two baths, close in, on small lot. Could be used as duplex. \$5,000. Might trade for three bedroom house on larger lot. Call MA 9-1751 during day or MA 9-2261 after 5 and on week-ends. 508 S. Daugherty.

FOR SALE: Fourteen ft. Tandem trailer. Excellent condition. Can be seen at 612 Patterson. Other farm implements. Call MA 9-1193 or MA 9-1361.

Wanted

BRACE yourself for a thrill the first time you use Blue Lustré to clean rugs. Rent electric shampooer \$1. Coats Furniture Co.

WANTED: Gardens to plow. See F. M. Chisum, 208 N. Walnut.

HELP WANTED: Eastland Steam Laundry, 210 North Lamar. Apply in person.

FREE
Estimates On
RE-ROOFING
Or Repair Your Old Roof.
Residential and Commercial
Roofing Co. Eastland
Noble Squiers
Phone MA 9-2370

WE PUT THE SURE IN INSURANCE
... WITH OUR COMPREHENSIVE HOMEOWNER'S PACKAGE PLAN
Don't overlook the possibility of losses due to theft or damages done by burglars ... be sure you're covered for this by carrying our all-inclusive homeowner's policy.
EARL BENDER & CO.
112 W. Commerce MA 9-1077

WANTED: Custom breaking. Call MA 9-2678 before 5 p. m. or MA 9-1230 after 5 p. m. tf

WANTED: Ladies to live and work with children. Must be white, unencumbered, have a high school education, and be between the ages of 35 and 55. Experience in teaching is advantageous but not required. The positions offer good salaries, comfortable living quarters, and challenging and rewarding work. Send a brief summary of your qualifications to Box A, Eastland, Telegram, Eastland, Texas.

WANTED: Listings on farms and ranches and house. Call M. A. Treadwell, Sr., MA 9-2017.

WANTED: The opportunity to prove that classifieds get results. People read the Classifieds — and look to them first for apartments, jobs, bargains, etc. Call today and put the Classifieds to work for you. MAIn 9-1707.

FOR SALE

570 acres. 55 cultivation, 1/2 minerals. Leased for oil 5 years, \$1 per acre per year. Fair fences, 2 miles off pavement on Hiway 80 near Gordon.

146 acres, 40 cultivation, minerals. On pavement, \$77.50 per acre, good terms. Eastland area.
627 acres, 120 cultivation, minerals. Good fences. Brush pushed, \$100 per acre, 29 percent down, 20 years on balance. 5 1/2 per cent.

193 acres on pavement, half minerals. 50 acre peanut allotment, \$105 per acre, terms.
320 acres, minerals, good fences, \$85 acre. Terms.
Others in this general area. 1,600, 121, 139, 266, 341 acre tracts.

CONTACT BUCK WHEAT OR M. L. TERRELL RANCH AND FARM SERVICES
301 N. Seaman, Eastland
Phone MAIn 9-2131
Nites MA 9-1926
Sales and Rentals
We have listings on 2 and 3 bedroom homes in Cisco, Ranger, Olden, Gorman, Carbon and Eastland.
Fringe area houses with 2 to 12 acres.
We also have listings on businesses; office buildings; lots and small acreage tracts; Lake Property.

—We need your listings, too—
On these contact:
B. F. (Bill) BASS
1003 S. Daugherty
Eastland, Texas
Ph. MA 9-1109, res.
MA 9-2131 office

IT'S TIME
to spray under your house, spray your trees, shrubs, grass. Time to fertilize your grass.
Call MA 9-2434

H. D. WARREN
Call about other ward work, too.

ROLLINS & SONS GULF SERVICE
Call for Appointments on Wash - Grease Oil Changes
500 W. MAIN
Main 9-8840

WE GIVE S&H Green Stamps

SENIOR CITIZENS
Life insurance available to age 90. Accident and health insurance all ages. Maximum protection, low premiums. For information, call — MAIn 9-2498 or MAIn 9-2429 after 12 noon.

This company has been in operation in this section since 1942 selling policies to be used primarily for burial purposes. We write from \$100 to \$600 and our policies are paid in cash, which allows freedom in the selection of the Funerals' Director of your choice.
Ages from 1 month to 90 years.
For further information come by to see us at **Hammer Funeral Home, 301 S. Lamar, Eastland P. O. Box 431**
Hammer Life Insurance Company
Ben E. Hamner, President

Transportation Is Necessary In Producing Honey

Did you ever stop to think how much transportation is involved in the honey that goes so well with hot biscuits or hot cakes?

Even for bees, the honey business is mainly transportation. If a single bee should fly an average of a mile to a source of honey — making sufficient trips to produce a pound of honey — it would have to fly the equivalent of three times around the world. A tremendous task for even a bee in this age of jet transportation.

But wait, even more transportation is involved. Bee-keeping is becoming mobile. The migratory beekeeper moves his bees by truck from south to north following the blooming period of the best nectra producing crops. The trip north may take him almost to the Canadian border. In late summer, he starts the return trip but on the way makes stops to harvest honey from fall flower flows. Total production for such a round trip may reach a million pounds.

Transporting bees is a fairly simple operation provided everything works as planned. The beekeeper closes the hive entrance at night after the bees have returned from the field. Hive bodies are stapled together for the move and are loaded in stacks on the trucks.

Now bees are important for agriculture for pollinating crops. Research at Texas A&M University shows that seed production from clover can be increased seven-fold when

Seven Foods Are Plentiful For Month Of April

April brings a shower of foods, along with traditional rain showers, as seven foods are especially plentiful, reports the Texas Agricultural Extension Service.

Such items as beef, cottage cheese, eggs, rice, canned ripe olives, dried beans and canned corn are expected to be abundant, according to the Agricultural Marketing Service, the U. S. Department of Agriculture agency that compiles the monthly list of plentiful.

Egg prices paid to farmers dropped more than 10 percent between mid-January and late February. April supplies are expected to be above those of a year ago, with prices below last year's attractive retail level. As of January 1, canned corn stocks were at a record high, and heavy supplies also should be much in evidence during April.

Substantial January-to-March increases in the number of fed beef cattle have resulted in a much larger meat supply.

Creamed cottage cheese production is expected to exceed last year's 787 million pound record. Dry bean production netted a record 12 percent above average. A record rice crop and the possibility of a record canned ripe olive supply make these big items for April.

Most of these foods are produced extensively in Texas, says the Service.

Foods listed as "plentiful" by AMS are expected to be more than adequate to meet normal trade needs.

Bank trash-free soil around tender plants to protect their roots against cold.

Eastland County Record established in 1880 August 31, 1951. Chronicle established established 1923. Entered as second class Post Office in Eastland, Texas under the of March 3, 1879.

Published Semi Weekly — Thursdays
By Eastland County Newspapers
H. V. O'BRIEN, Editor
One week by carrier in city
One month by carrier in city
One year by mail in county
One year by mail in state
One year by mail out of state

NOTICE TO PUBLIC — Any erroneous character, standing or reputation of an individual or corporation which may appear in the newspaper will be gladly corrected upon the attention of the publishers.

National DAR Leaders Spent Week in Eastland

"Cold War Is War" was the topic of a speech delivered by Mrs. Henry Stewart Jones, DAR National Defense Chairman from Marshfield, Wisconsin, at a meeting of the Charles Crawford Chapter of the DAR last Monday in Eastland.

Other guest speakers include Mrs. Robert V. H. Duncan, president general for the National.

bees are used to pollinate it. Farmers who grow clovers and alfalfa for seed, for example, welcome the migratory beekeepers to their farms.

But it isn't all hot biscuits and honey for the beekeeper. He can run into a peck of trouble in a hurry. When bees are in the vicinity of fields being treated with chemicals for insect control, he sometimes has to make a forced move in a hurry. Otherwise, he may lose an investment running into thousands of dollars.

There are other problems he must overcome by good management but those who profit most from his efforts are the ultimate consumers of the food delicacy which he and his hard working bees provide.

DR. C. E. PAUL
Chiropractic Health Service
OFFICE HOURS
Mon-Wed-Fri — 9 to 12; 2 to 5
Tues-Thurs-Sat — 8 to 12
or by appointment
Hwy. 80 & Ave. I — CISCO — TEXAS

HAMNER FUNERAL HOME
Ben E. Hamner, Owner
Serving Eastland County since 1910. Ambulance and funeral service. Our cars are oxygen equipped and air conditioned.
Through our nationwide company of other funeral directors, we can handle your funeral from any point in America. We offer you the relief of knowing that we can relieve the burdens incident to any death away from home.
Eastland

APRIL 15th
IS DEADLINE FOR GETTING INSPECTION STAMPS
GET YOURS NOW AND BEAT THE RUSH
OFFICIAL AUTO SAFE CENTER
Complete Auto Repairs Safety Inspection
24 HOUR WRECKER SERVICE
ALLEN AUTO
A1 RUSHING SERVICE
215 SOUTH SEAMAN
Phone MA 9-2270
Night MA 9-2224

House
deeds
 Leases
 Feedings
 Transfers
 Licenses
 Filed
 et al vs.
 et al, ap-
 peiver to ex-
 cept gas lease.
 Company
 al vs. O. K.
 receivership.
 on vs. Gary
 divorce.
 vs. Mary
Licenses
 Price a n d
Filed
 et al ux,
 Hill, deed of
 man to Ralph
 ux, warranty
 man to Ralph
 ux, warranty
 Company to
 et al, deed of
 ed Copy of
Life Insurance
 G. Reed et ux
 deed of trust
 to Great West-
 Company, o. l.
 al lease.
 to Oliver
 ux, warranty
 to Max E.

Major Crimes Hit New High In Texas Last Year

AUSTIN — Major crime in Texas soared to a new high in 1963 as a felony was committed on an average of every two and a half minutes during the year, it was reported today by Col. Homer Garrison Jr., director of the Texas Department of Public Safety. Garrison said that crimes reported to the Department totaled 229,254 in 1963, representing an increase of 5.8 per cent over 1962, and a hike of 55.6 per cent over the total for 1953. The crime rate per 100,000 population increase from 2,261 offenses in 1962 to 2,393 in 1963. Ten years ago, the rate was recorded at 1,583 crimes per 100,000 persons in Texas. The annual crime report showed an increase in each of the seven major felonies tabulated, as follows: Murder and homicide, up 8.5 per cent; rape, up 14.2 per cent; robbery, up 10.6 per cent; burglary, up 4.9 per cent; aggravated assault, up 4.4 per cent; theft, up 6.6 per cent; and auto theft, up 2.8 per cent. "The constant rise in lawlessness in the past 10 years is a shocking and shameful commentary on the conduct of our society in our time," Garrison said. "The ever-increasing disregard for law and order in this era cannot be blamed entirely on the increase in population, because the rise in crime is consistently outstripping the population increase. "It should serve as a challenge to every responsible Texan to examine every possible means of combating this menace to his community and take appropriate action." The Public Safety Director noted that Texas is not alone in the crime explosion. He said that while Texas suffered an increase of 5.8 per cent from 1962 to 1963, crime in the United States as a whole, as measured by the FBI Crime Index, rose 10 per cent last year. In order to point up the frequency with which crime occurred in Texas during 1963 the DPS Statistical Services calculated that one murder occurred every 8 hours, rape every 6 and one half hours; robbery every 3 hours, burglary every 9 minutes, aggravated assault every 39 minutes, and auto theft every 31 minutes.

Deadline Is Near For Inspection Of All Vehicles

AUSTIN — Colonel Homer Garrison Jr., director of the Texas Department of Public Safety, reported today that some 1,500,000 Texas vehicles have only until Wednesday, April 15, to be inspected as required by law. "In the remaining two weeks of the inspection period, it is possible for the state's 5,100 licensed inspection stations to handle the last minute inspections only if motorists take their vehicles in immediately so there will be no delayed periods between inspecting one vehicle and the next," he said. **Rotary Officers To Hold Meeting Soon**
 An all-day District Assembly of Rotary Club officers will be held at the Victor Hotel in Cisco on Thursday, April 23, with officers of the 41 clubs in this district attending. Details of the meet will be announced later by Anton White, chairman in charge of arrangements. An adult 90-ton blue whale eats more than a ton of shrimp each day. Clouds have been measured 55 miles above the earth.

immediately so there will be no delayed periods between inspecting one vehicle and the next," he said.

Rotary Officers To Hold Meeting Soon

An all-day District Assembly of Rotary Club officers will be held at the Victor Hotel in Cisco on Thursday, April 23, with officers of the 41 clubs in this district attending. Details of the meet will be announced later by Anton White, chairman in charge of arrangements.

An adult 90-ton blue whale eats more than a ton of shrimp each day. Clouds have been measured 55 miles above the earth.



JIM C. LANGDON is now serving on the Railroad Commission and doing a fine job. Texas oil production has gone up 3 per cent, meaning more income for Texans and more tax revenue. **JIM LANGDON** is a former high court judge who understands the problems of oilmen, truckers, butane dealers, the railroads and other industries he helps to regulate in the public interest. Texas must keep this man of integrity and ability on the job. Vote in the Democratic Primary May 2 for Railroad Commissioner.

JIM LANGDON

CARNIVAL OF FLAVOR!

Mardi Gras TOFFEE NUT ICE CREAM

Ice cream is meant to be fun and you'll have a ball with new Boswell's Meadow Gold Mardi Gras Toffee Nut Ice Cream. It's creamy toffee ice cream with a generous sprinkling of crunchy toffee nut candy bits throughout. Get a half-gallon now.

MONUMENTS
 SINCE 1884
 WEATHERBOARD PHONE LY 206

A SAD STORY
 FOR SALE

Behind many "For Sale" signs there is a sad story: A family borrowed more than they could afford to pay for a home, or payments and interest rates were too high; the home had to be sold, often at a loss. This tragedy could often be avoided if the families would seek help from a home loan specialist, such as our Association. We work with you to arrange for a loan that's as easy to handle as monthly rent.

FIRST FEDERAL SAVINGS & LOAN ASSOCIATION
 204 Main Ranger, Texas MI 7-1611

MAJESTIC
 THURSDAY Thru SATURDAY
 Mar-Fri - 5:15 - Shows 5:45 - 7:35 - 9:30
 Sat - Shows 1:45 - 3:35 - 5:30 - 7:20 - 9:15

NEW PENSECKER!
 THE EYES ANALYZE!
CHILDREN OF THE DAMNED
 even more eerie than "Willow of the Damned"!

STARTS SUNDAY

Stanley Kubrick's **Dr. Strangelove**
 or How I Learned To Stop Worrying And Love The Bomb

DAY IS EASTLAND TRADE DAY

Pixie Drive-In
 Olden - Eastland-Ranger Hwy.
 ★ ★ ★
 Wednesday and Thursday, April 1 - 2

The Three Stooges Go and the World in a Daze!
 is Our Annual Theatre Party!
 Friday and Saturday, April 3-4
'He Rides Tall'
 with Tony Young and Dan Duryea

KIDGER DRIVE-IN
 Highway 80 - East on Ranger Hill
 KIDDIES UNDER 11 FREE
 Opens 6:45 - Show Starts at 7:15
 DAY - SATURDAY - SUNDAY
 APRIL 3 - 4 - 5

Look who's minding the store!

JERRY LEWIS

"WHO'S MINDING THE STORE?"

RAY WALSTON - JOHN MCGIVER AGNES MOOREHEAD

It's the "Festival of Gas" Range Sale!

What a savings! Caloric's Compact was \$2331! Now Only \$19995 after trade-in plus tax.

...with Keep-Warm 140° oven and automatic Burner-with-a-Brain!

...at LONE STAR GAS COMPANY

TOY DRIVE-IN
 CISCO - EASTLAND HIGHWAY
 Open 7:15 - Starts 7:30
 Thurs. - Fri. - Sat.

Darndest hillbilly weddinf ever!
 MCM presents
MALL ORDER BRIDE
 ERSEN - DULIGA - NETTELSON

What's the excitement?

Haven't you heard? Gas Range Dealers all over town are having a SALE!

It's the "Festival of Gas" RANGE SALE - special low prices on every gas range!

This is one sale I don't want to miss!

I'm with you! Time we had a modern gas range. They're cool, clean and so automatic!

You get a FREE Festival of Gas World Cookbook at all GAS RANGE DEALERS!

POSTMASTER ASKS CAUTION TO AVOID BEING DEFRAUDED

Noting that mail fraud filch millions from the public annually and are increasing, the local postmaster has urged residents take care in responding to solicitations from unknown companies or "offers too good to be true."

The postmaster said that he had received information material from Postmaster General John A. Gronouski about the problem and that the postal service is pressing a strong drive against quackery by mail, and fraud promotions, gyp work-at-home schemes and the like.

It was pointed out that one of the stiffest prison terms ever administered to a "medical" con man was given to Roy Wright DeWelles, of Pass Christian, Miss., who made an estimated \$1.5 million peddling a worthless "oxygen therapy" device known as Detox-acolon. DeWelles was arrested after sending out 10,000 postal cards promoting the quack scheme.

In another recent case at San Francisco, Edward H. Johnson, doing business as Comstock Land Company and E. H. Johnson Company, was sentenced to six months in prison, followed by four and one half years probation, for mail fraud. Johnson was also ordered to make restitution of \$60,000 to purchasers of worthless desert land near Elko, Nevada. Postal inspectors accounted for nearly fifty investors who signed contracts totaling \$250,000 in the belief that the famous Nevada Comstock Ranch was involved.

In Augusta Georgia, Homer

C. Ward pleaded guilty to mail fraud and was sentenced to two years probation for operating a "Faith healer Scheme." Public loss estimated in excess of \$2,300.

It should be emphasized, the postmaster added, that most businesses doing business by mail are reputable firms, including many that may not be familiar to the prospective purchaser. However, if there is any doubt, it is best to get information from reliable sources before you act.

"In cases where there is a genuine basis for suspicion of fraud, we would like to have prompt information from the public, and your postmaster will see that appropriate action is taken," it was said.

A weekly public service feature from the Texas State Department of Health

Accent on Health

J.E. PEAVY, M.D.
Commissioner of Health

One isn't enough, really, when it comes to feet.

You might say it takes two to tango, climb stairs or perform the majority of a person's ordinary tasks. People who have lost their feet, or

at least lost use of them, may learn to compensate, but their words to two footed friends would invariably be "take care of your feet while you have them."

Feet are composed of the same types of bones, blood vessels, nerves, muscles, ligaments and skin that compose

the rest of the body. Feet as easily as other organs of the body, may become diseased. As a matter of fact, some diseases, such as gout, manifest themselves first in the feet.

Proper foot care is essential for general health. And it must be begun early.

A baby's foot grows and develops along with the rest of his body. Not until about age ten is the general structure of the foot completed. Certain details of the formation are not perfected until after the twentieth year of life.

Parents who would be horrified at the thought of mashing a child's finger with a hammer, may be contributing — by neglect — to foot disorders.

Common causes of foot defects are short, narrow shoes; improper style of shoes; shoes that are too stiff; run-over heels and broken down arches; and short stockings that crowd the toes.

Children's feet grow and change at a rapid pace. Shoes and socks may need to be replaced as often as from four to eight weeks with a larger size.

Both children and adults need to give good daily care to their feet. Keep feet clean. Wash them with mild water and soap and dry the skin carefully. Avoid rubbing them too hard with a coarse towel.

In case of athlete's foot, ingrown nails or corns

MR. AND MRS. LEWIS BAGGETT FETED ON 60th ANNIVERSARY

Mr. and Mrs. Lewis J. Baggett of Morton Valley were honored on their 60th wedding anniversary Sunday, March 22, at the Wayland school house. Hosts for the occasion were their children, Mr. and Mrs. Melton Greenfield of Clovis, N. M.; Mr. and Mrs. Dow Baggett of Van Buren, Arkansas; Mr. and Mrs. Joe Baggett of Rudy, Arkansas; Mr. and Mrs. Paul Langford of Ranger.

Carolyn and Gary of Woodward, Okla.; Mrs. Jack Greenfield, Chloris, Terry and Jeffery of Marietta, Okla.; Mr. and Mrs. Royce Moore, Shirley, Sandra and Debbie of Bowie; Mrs. Jack Heath, Cindy, Trixy and Johnny of Tony of Albuquerque, N. M.; Mr. and Mrs. E. J. Estes and Georgia of Van Buren, Ark.; Mr. and Mrs. Jimmy Don Atwell, Donald and Debbie of Al-

amogardo, N. M.; Billy and David Baggett of Van Buren, Ark.; Mr. and Mrs. Keith Smallwood, Karen and Stevie of Cedarville, Ark.; Mrs. Don Martin of Russellville, Arkansas.

The couple have four children, seventeen grandchildren and twenty-six great grandchildren.

READ THE CLASSIFIEDS

Fresh as the first cup of Coffee every morning

News... bright, clear, well written, timely. That's what you get every morning when you read THE HOUSTON POST! It just stands to reason... the morning newspaper has to be there first with the latest... and because it comes to you first thing every morning, it stays with you throughout the day... to read, enjoy and use at your leisure.

For the latest news... first... while the news is still new... read the morning Post. Subscribe today or get it on your neighborhood newsstand.



THE HOUSTON POST

MATTRESSES

Save up to 50% renovating choice of color and firmness. Complete bedding. Made and guaranteed by WESTERN MATTRESS CO., San Angelo. Phone MA 9-1342 or MA 9-1304, Eastland and leave address.

WALKER'S Dressing Plant

Custom Dressing
Phone D. J. Walker
Eastland MA 9-1192

SPORTS-STANDARDS - COMPACTS - WE SERVICE THEM ALL

OBIE'S HUMBLE SERVICE STATION

802 W. Main
MA 9-8866

MAX CARRIKER

FOR CONGRESS elect a man who can keep in touch

COMPLETE REPAIR SERVICE

— for the very finest care for your treasured watches and jewelry let Beskow's service department handle all your repair problems —

- Watch Repair
- Ring Sizing
- Engraving
- Jewelry Repair

BESKOW JEWELRY

210 W. Main EASTLAND MA 9-2529

IT'S PREDICTION

One thing nobody predicted was that 1963 would break the auto sales record set back in 1955. New car registrations hit cars a year. Since the automobile industry is a good barometer economic climate, 1964 looks very promising, but the future those who prepare for it.

So we are preparing for it. The scrap Iron Market is coming a very strong pace. Some new orders are expected. In the market for scrap Iron, Cast Iron, Oil Field Cable, Tin, bodies) Complete Cars, Copper Wire, Brass, Radiators, Aluminum, teries, Lead, Babbitt.

We did want you to have this information, to give you an idea trend in the Scrap Iron Business.

After all we have been in business for 38 years, and we many friendships this has brought us.

SQUARE DEALING — THE YEAR ROUND.
PHONE: MAIN 9-1522

EASTLAND IRON & METAL CO.

OWNED AND OPERATED BY HENRY P...

Sealed bids will be taken on the 6 room house at 203 S. Walnut. Wonderful location and in excellent condition. Bids will be accepted until noon Wednesday, April 15th. Contact Mrs. Leon Bourland, MA 9-2277 or Maurice Hazard. Sellers reserve the right to reject any and all bids. (Bids should be sent to Attorney Virgil Seaberry.)

PORTRAIT PHOTOGRAPHY AT ITS FINEST... IN YOUR HOME

BILL HERRIDGE

COMMERCIAL PHOTOGRAPHER
MA 9-1453 After 5 p. m.
Specializing: Weddings, Banquets, Groups

TRADES-DAY SPECIAL

Come in today and discover the golden opportunity you have right now to save on the following General Electric Home Freezers. We purchased them at car load prices and can save you money... Come in today.

12' BOOKSHELF FREEZER 420 lb. capacity. Reg. \$219.95	\$195.
14' BOOKSHELF FREEZER 473 lb. storage. Reg. \$249.95	\$219.
19' BOOKSHELF FREEZER 651 lb. storage. Reg. \$319.95	\$289.
12' CHEST FREEZER 420 lb. storage. Reg. \$219.95	\$195.
23' CHEST FREEZER 805 lb. storage. Reg. \$349.95	\$312.

— A SUPERMARKET IN YOUR HOME —

\$5 Down Delivers Most Models Easy Monthly Payments.

Goodyear Service Store

Eastland, Texas

WANT PEACE OF MIND WHEN YOU BUY A NEW CAR?

First, read about Plymouth's 5-year/50,000-mile engine and drive-train warranty.*

*HERE'S HOW THE STRONG 5/50 WARRANTY PROTECTS YOU: Chrysler Corporation warrants for 5 years or 50,000 miles, whichever comes first, against defects in materials and workmanship and will replace or repair at a Chrysler Motors Corporation Authorized Dealer's place of business, the engine block, head and internal parts, intake manifold, water pump, transmission case and internal parts (excluding manual clutch), torque converter, drive shaft, universal joints, rear axle and differential, and rear wheel bearings of its 1964 automobiles, provided the owner has the engine oil changed every 3 months or 4,000 miles, whichever comes first, the oil filter replaced every second oil change and the carburetor air filter cleaned every 6 months and replaced every 2 years, and every 6 months furnished to such a dealer evidence of performance of the required service, and requests the dealer to certify (1) receipt of such evidence and (2) the car's then current mileage.

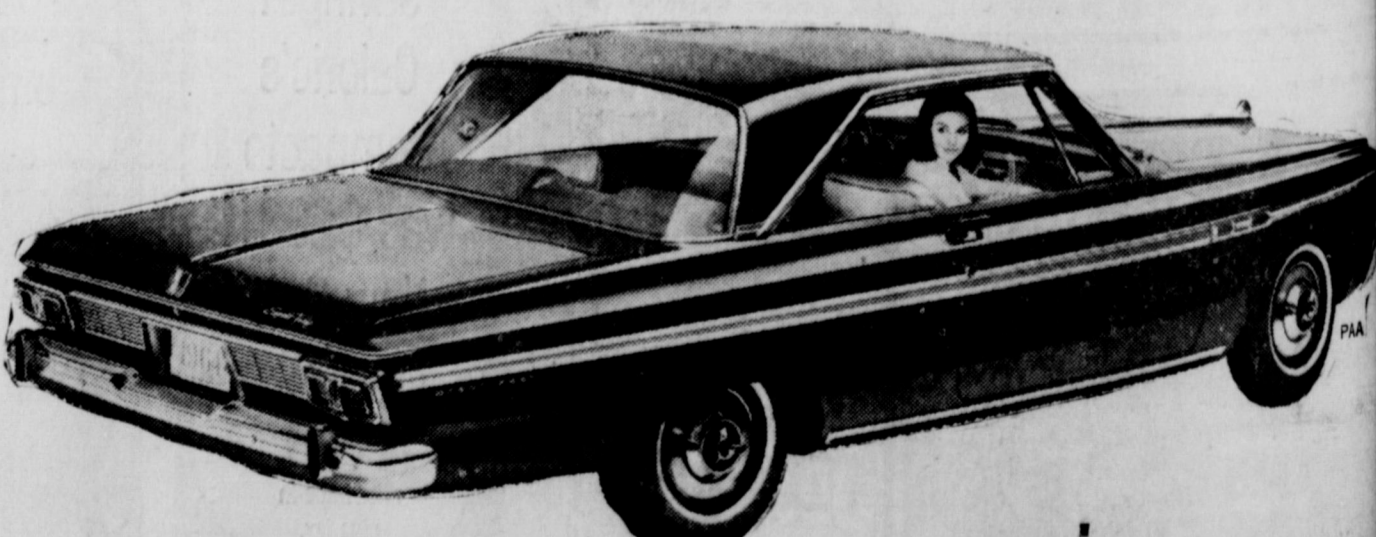

Then see the '64 Plymouth here...

Rushing Motor Company
215 South Seaman