

W.G. MARQUARDT



BURL B. HULSEY

New President For TESCO Named

W.G. Marquardt has been elected president and chief executive and a director of Texas Electric Service Company succeeding Burl B. Hulsey Jr., who has been named president of Texas Utilities Company in Dallas. The changes, to be effective Jan. 1, 1975, were approved at meetings of the boards of directors of the two companies. Texas Electric is one of three operating companies in the Texas Utilities system.

Marquardt has been a vice president of Texas Electric since 1963. He joined the company in 1941 after receiving an electrical engineering degree from the University of Texas at Austin. He has held a number of management positions at TESCO, including transmission superintendent at Eastland,

Fort Worth and Odessa. He was Western division manager in Midland until 1962 when he moved to Fort Worth as

manager of division operations and was named vice president the following year.

Hulsey has been president and chief executive of TESCO since 1966 and previously had held several other management positions. He began his career with the company in 1939 after graduating from Texas A&M with a degree in electrical engineering.

He has been active in numerous civic and community organizations. He is past president of the Tarrant County United Way, a Trustee of Texas Christian University and currently serves as president of Fort Worth's Progress and the West Texas Chamber of Commerce.

Hulsey will succeed T.L. Austin Jr., as president of Texas Utilities Company. Austin has been elected vice chairman of the board and chief executive effective Jan. 1, 1975. C.A. Tatum Jr., will continue as chairman of the board, a position he has held since 1972.

LEGAL NOTICES

LEGAL NOTICE NO. 26562 IN THE DISTRICT COURT EASTLAND COUNTY, TEXAS ORA ROBERTS ET AL VS.

T.L. CAMP ET AL NOTICE

THE STATE OF TEXAS:

TO: T.L. Camp; George Fant; Mark Putnam; George Bavousett; Leslie Waggoner; Wirt Davis; Kate W. Davis; Camilla Blaffer; Wirt Davis Jr.; Patricia Davis; Marie A. Collett; E.W. Rose; J.B. Stephenson; Dr. Webb Walker; Patti O'Keefe; Humphreys and Richard D. Walker, general partners of Christopher Properties, Ltd.; W.H. Dougherty Estate; Fred Zimmerman III; Katherine Zimmerman Huller; W.B. Newsome Estate; Whaley & Jones; Owens & Rall; S.M. King; J.M. Maupin; H. rosenstein; W.E. Rock Jr. Estate; Anna Elizabeth Rock; Kathryn Elizabeth Rock Albright; Josephine Frances Rock Anderson; J.H. Barwise Jr.; C.C. Littleton; B.W. Couch Estate; Edwin B. Cox, Elizabeth Lochridge Cox; Mary Virginia Enloe, Donald H. O'Nele; and their unknown heirs, assigns, successors, legal representatives, spouses, and unknown heirs of the unknown heirs, hereinafter called "Defendants":

You are hereby commanded to be and appear before Honorable Earl Conner, Jr., Judge of the 91st District Court of Eastland County, Texas, at the Courthouse in Eastland, Texas, on the fourth day of December, 1974, at 10 o'clock a.m., then and there to show cause, if any, why a receiver should not be appointed who shall have power and authority to execute and deliver to Lessee a mineral lease on the undivided mineral interest appearing of record in the name of "Defendants" listed above, and being all to whom this notice is addressed, in the following described tract of land in Eastland County, Texas, to-wit: Being 120 acres, more or less, out of the John R. Rohus Survey, Abst. 415, being the same land conveyed to J.H. and S.S. Griffin on September 7, 1909, by H.E. Walker et ux; deed recorded in Vol. 70, Page 109, Deed Records, Eastland County, Texas, and described as:

Beginning at the Northeast Corner of a 40 acre tract conveyed by H.E. Walker to R.S. Walker by deed recorded

in Vol. 38, Page 303, Deed Records, Eastland County, Texas, then North 1098-1/4 vrs.; Thence West 617 vrs. Thence South 1098-1/4 vrs.; Thence East 617 vrs. with North line of said R.S. Walker tract to place of beginning.

ISSUED: this the 18th day of November, 1974.

Given under my hand and seal of said court at office in Eastland, Texas, this the 18th day of November, 1974.

Joe T. Gray
District Clerk
91st District Court
Eastland County, Texas

President Bell To Attend N.A.R.F.E. Meeting

Texas Federation President Vernon Bell, of Lubbock, will attend the Monday night Nov. 25th, meeting of the National Association of Retired red Federal Employees. The dinner meeting of NARFE will be held at 6 p.m. at the Ramada Inn in Eastland. The price of the dinner will be \$2.50 and prospective members and guests will be welcome. No reservations will be necessary. This will be the final meeting of the year as the members of Chapter 555 voted not to meet in December.

Leslie Smith, Rising Star, will be Program Chairman and has planned a Musical to honor President Bell and his wife, Ilean. Guest violinist will be Mrs. Joe Tunnell of Levelland. Vocalist will be Vice President Carl Garret, of Eastland. Mrs. Rex Hudson, Rising Star, will be accompanist. Traditional Thanksgiving and Holiday numbers will be presented. New members welcomed to the organization are Mr. and Mrs. Hill of Ranger and Mrs. Reaves and Miss Jones of Eastland.

Rest Stop

The newly organized Eastland County 22 Citizen's Band Radio club started their slate of activities with an all new Thanksgiving day rest stop. The club which held their first meeting of organized form Thursday, Nov. 14, had a tremendous turn out and most of those attending seemed pleased at what the club had accomplished. Officers in the club are President Albert Honea, Vice President Phillip Arther, Treasurer Jim Alexander.

Tickets On Sale

The Olden homecoming will be Saturday Nov. 30, 1974. Tickets for the noon luncheon are now on sale.

The tickets can be purchased at the Olden Post Office for \$3.25 each. The deadline for tickets is Nov. 27.

Mrs. Tom Fox III Honored With Bridal Shower

A bridal shower honoring Mrs. Tom Fox III, nee Dollie Moseley, was held on Nov. 9, in the Eastland National Bank Conference Room.

Mrs. Bobby Boyd of Wellborn, Texas, sister of the bride, presided at the registration table which was covered with a beautiful crocheted tablecloth and carnations in a crystal bud vase.

The refreshment table had a white cloth edged with lace and a lovely centerpiece of gladiolas, carnations and other flowers in pastel hues. White petit fours, each decorated with a daisy, rose or other flower, and pink punch carried out the honoree's rainbow colors.

Thirty-five friends and relatives attended the shower. Hostesses were: Mrs. Robert Kincaid, Mrs. Harold Price, Mrs. R.P. Haun, Mrs. James E. Wright, Miss Milta Kincaid, Mrs. Homer Smith, Mrs. Jim Krantz, Mrs. Alvin Kincaid, Mrs. Ellen Justice, Mrs. Floyd Williams, Mrs. Jerry Wilson and Mrs. Larry Terrell.

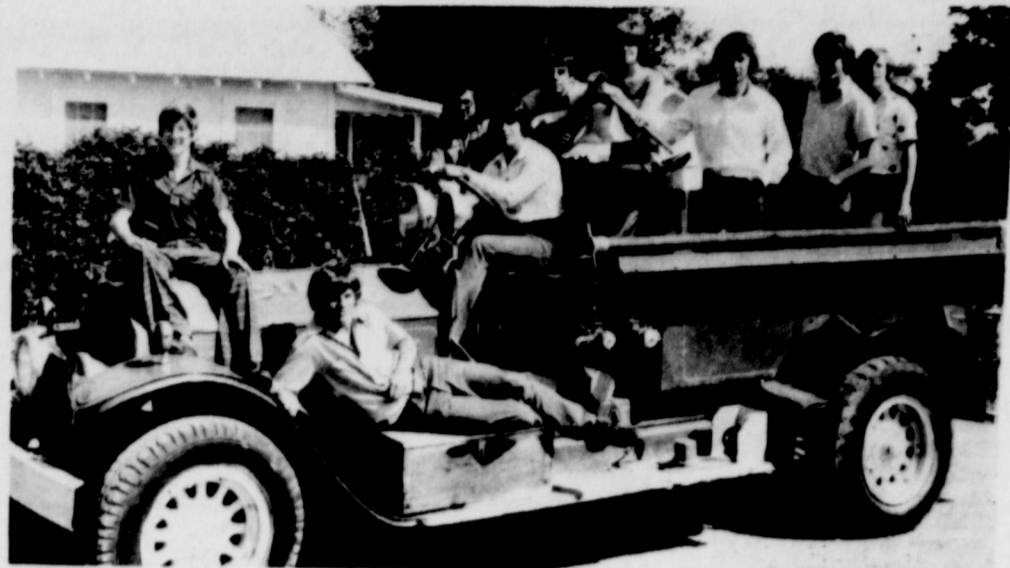

FIRE BOYS - Kem Miller, Clark Thompson, Kip Munoz, Billy Daniel, Brent Parker, Brenda Adams, Wayne Blair, Ronnie Pinkerton and Elwyn Davidson.

Eastland High School Homecoming Association
JUNE 20 - 21 - 22, 1975

If you go shopping without first reading The Telegram you're losing money and time.

SPECIAL to give or keep

SPRING SHIRT PREVIEW \$8

The shirt for a happy holiday in the fresh, bright pinks, blue and yellows of Spring. Have one in no-fuss polyester. 12.00 value. Sizes 34-40 and 42-46. Polyester Pull-On Pants in matching solid colors. Sizes 12-20 and 32-40. 7.99-8.99

mode o'day
West Side Of Square

A-1 SALES
BETWEEN PERRYS AND MODE-O-DAY
BUSINESS 629-2102 HOME -629-2464
TERRY - JERRY and DALE MASTON

CARPENTRY
REMODELING - REPAIR - ADDITIONS

ROOFING
COMPOSITION AND METAL

CARPORTS
ALUMINUM OR YOUR STYLE

READY BUILT HOMES
TWO OR THREE BEDROOMS
\$14.00 PER SQUARE FOOT
DELIVERED TO YOUR LOCATION

HANDY MAN
FOR ALL YOUR MINOR REPAIRS

FREE ESTIMATES

QUALITY MATERIALS
ALL MATERIAL & LABOR GUARENTEED

YOUR SATISFACTION
KEEPS OUR BUSINESS A BUSINESS

THRIFTY MART OUTLET

Open Thurs-Fri-Sat.
10 a.m.-5 p.m.

Tuesday thru Saturday
During December

North Austin St., Ranger

YOU COULD

...pull some taffy and knit a sweater and bake a cake and paint a picture and make some fudge and write a check and drive far miles and walk for blocks and wrap th epackages and clean up the mess and fall in bed...
...exhausted...
OR
you could relax and enjoy Christmas shopping at

Central Drug
North Side Of Square

Daily Prayer Service

Monday thru Friday
6:00 p.m.
N. Ostrom Street
Church of Christ
Call
629 - 2110 or 629 - 2219
for prayer

Public Invited

Scott Paint & Body Works

★ Body & Fender Work
★ Wrecks Rebuilt
★ Painting

629-2372
300 W. Commerce

Rust Deer Processing

24 Hr. Service
1 Blk. West Of
Courthouse On Commerce St.

629-8141

NOW READY
Secret Writing
For Private Use

A Complete Code System Suitable
For Private Communications For
Individuals And Numbers

★ EASY
★ FAST
★ SECURE

Ideal Stocking
Stuffer For
Youngsters

Instructions
Key Code
Complete

\$100

At Your Local Newspaper Office

Come To Our FALL FESTIVAL celebrating our new name **NORTHVIEW NURSING CENTER**

2 to 5 pm. SUNDAY NOV. 24 401 W. MOSS

refreshments
Entertainment
free gifts for all

door prizes every 30 minutes

Eastland Medical & Surgical Clinic P. A.

M. A. Treadwell M. D.
R. H. Garrett M. D.
404 W. Commerce
629-2633

**Victor Cornelius
Menus & Printing**

629-2626

**Maverick
Barber Shop**

104 S. Seaman 629-1151

Arrington Funeral Home

301 S. Lamar 629-2611

Altman's Style Shop

109 W. Main 629-1150

Goodyear Service Store

315 E. Main 629-2662

Eastland Manor, Inc.

1405 W. Commerce 629-2686

City Garage

103 West White 629-1709

Graham Trim Shop

708 W. W. Main 629-2266

EASTLAND NATIONAL BANK

EASTLAND, TEXAS



Member
FDIC

Valley View Lodge

700 S. Ostrom 629-1779

J.R.B. Super Market

200 E. Main 629-1667

Borden's Milk Distr.

611 W. Commerce 629-1100

WELCOME

Rule Bobcats

5-B Champions

and

Valley Mills Eagles

6-B Champions

Bi-District Championship At Maverick Stadium

Friday Nov. 22 8 P.M.

**Eastland Joins In Welcoming
Teams And Fans**

You'll Like Eastland

THIS PAGE IS SPONSORED BY BOOSTERS WHO URGE YOU TO BACK THE SCHOOLS

**D. L. Kinnaird
General Insurance**



Don Kinnaird Jr.
207 W. Main St.
Eastland, Texas 76448
Off. 629-2544
Res. 629-1116

C -Wholesale

Tire Co.

403 E. Main 629-2922

Hood King Motor

100 E. Main 629-1786

Gilbert's Gulf Service

Farm Bureau Tires & Batteries

500 W. Main 629-8805

Holland's Drive Inn

Hwy. 80 West 629-2215

Quetta's Sportswear

I-20 Next To Ramada In 629-8030

Foremost Dairies

410 W. Commerce 629-1701

**Baird's
TV & Appliances**

115 W. Main 629-1334

**Bray's
DEPARTMENT STORE**

EASTLAND — RANGER
EASTLAND COUNTY'S FAMILY STORE
FEATURING NATIONALLY ADVERTISED BRANDS
OF MERCHANDISE

Store Hours 9 a.m. - 5 p.m.

B & W Clinic

400 W. Plummer 629-1744

**TEXAS
ELECTRIC SERVICE
COMPANY**

F. N. SAYRE, Manager, Phone 629-2651

**Comanche Co. Electric
Co-Op**

1311 W. Main 629-2088

R.M. Sneed, Contractor

Hwy. 80 East 629-1756

Cisco, Eastland, Ranger

SOUTHERN TV CABLE SYSTEM

Inviting You To Watch All Of The Games
NCAA-AFL-NFL-WFL

4-H Clubs in your community will be working the next two weeks to help build a State 4-H Center on Lake Brownwood. The 4-H Clubs in Eastland County will be selling Worlds Finest Chocolate between Saturday, Nov. 23, and Monday, Dec. 2, in an effort to raise money for the construction of the State Center.

The Eastland County 4-H'ers have pledged to raise a total of \$3,000 over a three year period to assist in the building costs. These young people and their leaders believe that Texas 4-H members need a permanent home where many educational programs and activities can be conducted throughout the year. Youth and leaders of Eastland County are joining with others throughout Texas to help bring about a 4-H center for the State.

The Educational Training Center includes an administrative building and ten dormitories, each containing a conference room and sleeping area for twenty people. The administrative building will include an assembly room, dining room, food preparation facilities and offices. The center will be able to accommodate 200 people. It will be used for training of 4-H members and 4-H Adult leaders throughout the year. Because the center will be located so near to us, we feel that we will be able to benefit greatly from it.

We would like to urge everyone to help the 4-Hers in their effort to raise money for a very worthwhile project by buying candy from them when they visit your home.

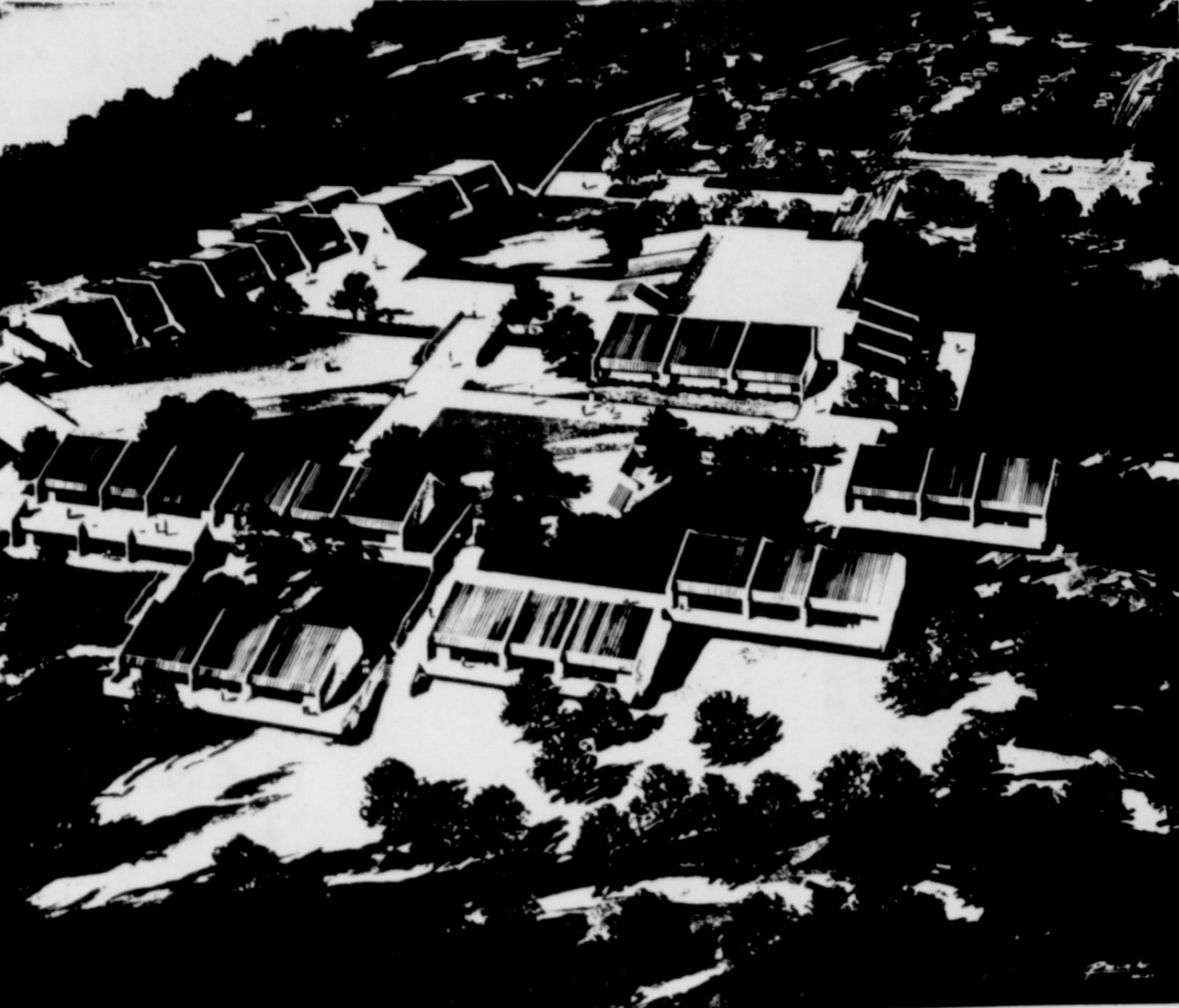

4-H Clubs To Sell Candy To Help Build 4-H Center At Lake Brownwood



Vicki Martin Gregory

Martin, Gregory Exchange Vows In Candlelight Ceremony

In an evening candlelight ceremony, October 26, in the Northside Church of Christ, Vickie Kae Martin became the wife of Robert Neil Gregory. The double ring ceremony was performed by Ralph Starling, minister of the Graham Street Church of Christ.

The bride is the daughter of Mr. and Mrs. John G. Martin. Parents of the groom are Mr. and Mrs. Truman Gregory of Carbon.

Given in marriage by her father, the bride wore a gown of white peau de soie fashioned with a yoke and full bishop sleeves of Cluny lace. Vertical bands of beaded lace accented the A-line skirt. A ruffle of lace encircled the skirt and attached sweep train. Her veil was of tiered white illusion flowing from a coil of ruffled lace accented with tiny seed pearls and a satin bow. The bride carried a small white Bible adorned with miniature white roses, white carnations and baby's breath.

Attending the bride as maid of honor was Miss Laura Kirby of Kermit. Serving as flower girl was Miss Cheri Canon of Garland, cousin of the bride. The attendants wore identical formal length gowns of pink crepe, accented at the empire waist and neckline with pink and olive green floral trim. Their headpieces were of pink net with an olive green velvet crown accented with floral trim. They carried nosegays of miniature pink roses, pink carnations, and baby's breath. Jimmy Pack of Corpus Christi, served as best man. Billy Pack and Scott Stringer of Clifton, cousin of the bride

served as ushers. Rex Canon of Garland, cousin of the bride, served as candlelighter.

The bride's mother chose a floor length olive green gown with matching accessories. The scoop neckline was accented with silver beaded trim. A white orchid corsage completed her ensemble.

The bridegroom's mother selected a floor length gown of deep purple. Matching accessories and a white orchid corsage also completed her ensemble.

A reception followed the wedding at the Patio Room of the Farmer's First National Bank. The white wedding cake was decorated with miniature pink roses and baby's breath. A centerpiece of white miniature roses, baby's breath, and a white candle in a crystal bowl and candle holder adorned the table. Cake was served by Miss Charis Allen, and punch was served by Miss Diane Phillips of Weatherford. Rice bags were distributed to the guests from a decorated wicker basket by Cheri Canon of Garland. The bride's going away ensemble was a three piece pastel blue pant suit. Her corsage was of white roses and white carnations.

A rehearsal dinner was hosted by Mr. and Mrs. Truman Gregory in the dining room of Jake and Dorothy's Cafe. The honored couple presented gifts to their attendants at that time. Both the bride and groom are graduates of Stephenville High School and attended Tarleton State University. After a brief wedding trip they will be at home in Biloxi, where he is a student at Keesler Air Force Base.

Move From Country To City Ending

The long, costly, mass exodus of country people to cities, which cut deeply into the financial and business resources of rural and smalltown areas and reduce the quality of life there, is ending, according to Assistant Secretary of Agriculture Will Erwin.

"One key to this significant change is the remarkable increase in available jobs in rural America. Since 1970, country job openings have increased nearly three percent a year against a 1.2 percent annual increase in city areas."

Speaking before the Tri-State Poultry Industry meeting in Fort Wayne, Ind. Mr. Erwin said, "Not only has the urbanward migration of rural people slowed to a trickle—it has reversed itself in some areas. One study indicates that the population in rural nonmetro areas, in 41 states analyzed, grew 4.1 percent since 1970 while urban metro areas in the same states grew only 2.2 percent."

Mr. Erwin, who is the Assistant Secretary for Rural Development, added that "People today have new desires as to where they want to live and work. Much of the magnetism for urban life has given way to a yearning for country living."

"Four major national surveys one by Gallup—concluded that more than twice as many people prefer to live in rural or smalltown areas as now live there."

"This is the most significant turnaround of its kind in the last century," the official stated. "It is bringing new life, vitality, and needed growth to thousands of countr towns. These towns, on the average, had lost 30 percent of their business enterprises since 1950."

"As the population of rural areas thinned over the years—28 million people left U.S. farms during the 25 years following World War II—the load of spiraling local taxes fell on fewer shoulders."

"Rural areas have suffered a material loss of talent and wealth by paying for the cost of raising and educating millions of young people only to have them move to cities that benefited from the rural investment. Cities also pull large amounts of wealth out of rural areas when these young people inherit their share of their parent's estate. This turnaround will help curb these costly losses," Mr. Erwin said.

"It is fortunate," the speaker added, "in light of current and future needs of food and fiber, that the U.S. farm population,

Honored At Bridal Shower

A bridal shower was held in the Graham Street Church of Christ Annex in September. Hostesses for the occasion were Mrs. Roy Browning, Mrs. E.C. Bramlett, Mrs. Joe Meadors, Mrs. Norval Wood, Mrs. Clinton Cox, Mrs. I.C. Corbell, Mrs. Raymond Koonsman, Mrs. Bernard Hintner, Mrs. R.W. Hook, Mrs. C.A. Barham, Mrs. Paul Langsford, Mrs. Kenneth Wylie and Mrs. Elmer Ferguson.

which stood at 30.5 million people in 1940, has now largely stabilized at near the 9.5 million level."

Listeners were urged to help rural people organize to get a grip on the development of their community so as to use the process to meet needs and to avoid ill effects that often occur with "hit or miss" development.

The U.S. Department of Agriculture, through its local

county offices and in cooperation with land grant universities, is able to assist local communities to use development wisely.

"But it's a local responsibility. Community leaders must take the initiative," Mr. Erwin concluded. "Government can furnish credit, technical assistance and research, but action must come from the grass roots."

1974 RULE BOBCATS

No.	Name	Pos.	Wt.	Class
5	Johnny Menchaca	B	135	Jr.
10	Jeff Denson	B	145	Sr.
15	Steve Anders	B	190	Sr.
20	Paul Flores	E	125	Soph.
22	Terry Lee	B	133	Soph.
25	Larry Denson	B	130	Soph.
33	Bobby Flores	B	130	Fresh.
35	Ronnie Oliver	B	195	Fresh.
40	Leonard Rhoads	B	185	Jr.
44	Gary Louis	B	178	Fr.
50	Eddie Brass	C	170	Soph.
55	Tommy Sorrells	C	145	Fr.
60	Charles Townsend	T	145	Sr.
62	Johnny Baitz	G	133	Jr.
65	Chris Trussell	G	120	Soph.
66	Jimmy Macias	G	153	Jr.
68	Ricky Miller	G	103	Fresh.
70	Jack Wilson	G	202	Sr.
72	Mark Lewis	G	106	Fresh.
74	Gavino Ortiz	T	125	Fresh.
77	Robert Turner	T	215	Soph.
78	Fred Baitz	T	140	Soph.
80	Charles Threet	E	148	Soph.
82	Daniel Rameriz	E	145	Fresh.
85	Nicky Hunt	E	106	Fresh.
88	Bobby Don Smith	E	160	Sr.

Coaches: Dennis Briles, Jasper Wilson
Managers: Clyde Stegemoeller, Bobby Hunt, Willie Dessiva
Superintendent: Lavon Beakley - Principal: Dennis Briles
Drill Team Sponsor: Mrs. Geneva Alvis
Cheerleaders: Carol Dudensing, Jan Allison, Fran Wilson

Cheerleaders: Carol Dudensing, Jan Allison, Fran Wilson
Sandra Oliver, Jami Barbee, Mascot, Sheri Hawkins
Drum Majorette: Terri Flores
Twirlers: Norva Lehmann, Tammy Bishop
Colors: Royal Blue and White
Mascot: Bobcat

1974 VALLEY MILLS EAGLES

No.	Name	Pos.	Wt.	Class
11	Terry Barnes	QB	150	Sr.
12	Tommy Sivils	B	155	Sr.
22	Mike Godby	B	155	Sr.
25	Clayton McMillan	E	165	Sr.
32	James McNew	B	158	Jr.
33	Dwayne Palmer	B	140	Fresh.
44	Joe Johnson	B	160	Jr.
45	Randy Crawford	B	160	Soph.
46	Benny Trammell	B	155	Fresh.
52	Dean Sivils	C	160	Soph.
55	Keith Louis	C	130	Soph.
61	Gene Bryant	G	147	Jr.
62	Jimmie Terrell	T	175	Fresh.
64	Ben Thiele	G	180	Sr.
70	Keith Bearden	T	150	Jr.
71	Sam Thiele	T	215	Sr.
73	Mark McLemore	G	150	Jr.
75	Adolf Munoz	B	130	Soph.
79	Randy Matllage	T	189	Jr.
81	Leon Louis	E	195	Sr.
85	Randy Patton	E	170	Sr.
86	Tommy Vannatta	QB	179	Sr.
89	Paul Hale	E	130	Jr.

Coaches: Jack Roberson, James Gohike, and Joe Barnett
Managers: Curtis Symank, Gary McAdams
Superintendent: C.E. Davis
Principle: Bill Weebunt
Drum Majorette: Donna Sue Veteto
Cheerleaders: Patti Sodich, Pat Jensen, Jane Barnett, Dona Sweet, Joe Ella Heath
Colors: Green and Gold
Mascot: Eagle

Drafts Policy

Fifteen farmers and ranchers from across Texas met in Waco last week to draft the 1975 policy statement of the Texas Farmers Union. The members of the policy committee wrote the draft of the general farm organization's guiding document by incorporating recommendations and resolutions submitted by the county Farmers Union locals. The delegates to the Texas Members of the Policy

Drafting Committee who will present their recommendations to the Houston convention are: Co - Chairmen Joe Rankin of Ralls; Henry Harnly, Pampa; Herbert Heine, Del Valle; Stanley Moore, Lorraine; G.W. "Dub" Drummond, Hamlin; William F. Powell, Howe; Mrs. Lucy Culwell, Tulia; George Lee Streit, Electra; J.W. Sadberry, De Leon; Mejin Long, Memphis; Gene Perry, Big Spring; Keith Lynch, Crawford; Patrick Rasmussen, Louise; Sylvester Cerny, El Campo; and James Cooper, Lockhart.

Food Stamp Increases

Food stamp allotment for a family of four will increase on January 1 from \$150 to \$154, based on August food price statistics, according to an announcement today by Under Secretary of Agriculture J. Phil Campbell.

The Food Stamp Act, as amended by the Agriculture and Consumer Protection Act of 1973 (Public Law 93 - 86), requires that coupon allotments be adjusted semiannually to reflect changes in the prices of food as published by the Bureau of Labor Statistics.

Allotment adjustments are based on the cost of the Department of Agriculture's (USDA) economy food plan as it is computed from Bureau of Labor Statistics food prices. The law requiring semiannual adjustments specified that the January 1974 adjustment reflect changes in food prices through August 1973. A similar procedure was used for the July 1974 adjustment and is being used for the January 1975 increase in the value of the coupon allotment, which is based on the cost of the economy food plan in August 1974.

Cost of the economy food plan for August was \$153.40 for a family of four with school children. Accordingly, USDA will raise the value of the coupon allotment from \$150 to \$154 for a family of four and make appropriate adjustments for other household sizes. The maximum income eligibility standard for the four - person household will increase from \$500 to \$513.

The following tables giving coupon allotments, income eligibility standards and purchase requirements for all household sizes in the 48 contiguous states and the District of Columbia are scheduled for publication in the Federal Register of Monday, Nov. 18, 1974. Separate tables for Alaska, Hawaii, Puerto Rico, the Virgin Islands and Guam will be announced shortly.

Maximum income eligibility standards by household size starting Jan. 1 are:

One	\$194
Two	280
Three	406
Four	\$513
Five	606
Six	700
Seven	793
Eight	886

For each additional household member over eight, add \$73 to the eight - person eligibility level.

CRYPTOTAL

H	B	A	T	F	A	D	Y	T	O	NA			
U	O	R	H	W	I	S	R	M	P				
S	N	A	P	I	N	C	L	E	J	C	N		
L	Z	H	O	G	A	Z	E	R	A	X	E		
S	A	U	N	B	O	K	M	C	H	I	Y		
B	E	S	C	E	R	I	O	E	U	A	C		
Q	U	N	F	K	L	B	D	R	M	G	W		
I	C	V	I	G	A	T	E	Y	J	O	M		
F	U	R	N	A	C	E	T	E	R	L	G	B	S

Instructions: Ten incomplete words are hidden in this puzzle. Each word has two inseparable letters omitted. These letters are shown in the upper right corner. Locate the incomplete words and place the omitted letters in their correct position to form the total word. Box it in. (See example, lower left). All total words have more than three letters and run from top to bottom, left to right. All letters may be used more than once.

11/21

© SYNAD 74

Altman's Pre-Holiday Sale

Dress-up for the Holidays at great savings.

Group of DRESSES, PANT SUITS, & COSTUMES by Nelly Don, R. & K., Howard Wolf, and other famous brands.

SEPERATES reduced as much as 1/2 Off By Fem-Form, Center Stage, Wrangler, and others.

LONG DRESSES reduced for Holiday buying. Group of LINGERIA at reduced prices.

Just received separates in PANTS, TOPS, JACKETS by Act 111, these are excellent Christmas gifts.

See our complete stock of COATS Fun-Furs, Nylon, Leather-Fur Trims By Betty Rose. All Weather COATS in short and long lengths

ALTMAN'S EASTLAND

BUY WISELY . . . PAY PROMPTLY . . .

PROTECT YOUR CREDIT

If you are not enjoying the advantages of Credit buying let us help you open a charge account. Your home town merchants welcome a new charge customer. Many of Life's luxuries and good things are enjoyed by those who have good credit and use their credit ratings.

* MEMBERSHIP *

- | | |
|----------------------------|------------------------------|
| Baird's TV Sales & Service | King Mtr. Co. |
| Bray's Department Store | Kinnaird Ins. Agency |
| C Wholesale Tire Co. | Perkins Impl. Co. |
| Central Drug | Poe Floral |
| City Garage | Robertson TV Sales & Service |
| Coats Furniture | Smith Plumbing |
| DeFord - Exxon Co USA | So - Lo Auto Parts |
| Eastland Memorial Hospital | Southern TV Systems |
| Eastland National Bank | Southwestern Bell Telephone |
| Eastland Service Parts | Squiers Farm Store |
| Eastland Telegram | Stephen Printing |
| Freyschlag Ins. Agency | Super Save Gro. |
| Fullen Mtr. Co. | Texas Electric Service Co. |
| Goodyear Tire & Rubber Co. | Turner, Seaberry & Warford |
| H & R Lumber Co. | Western Auto Store |
| Hollywood Vassarette | |

Eastland Merchants Credit Association.

310 North Daugherty
Eastland, Texas 76448

SAFE DRIVING

It's Elementary!

Majestic Theatre

Eastland 629-1220

Thurs. - Sat. (Thurs. 1 Show Only 7:30 P.M.)



MAN, CAN WE USE HIM NOW!

Bruce Lee is back in the fantastic all new adventures of the Super Hero from 'Enter the Dragon'...



BRUCE LEE Return of the Dragon

Big FREE KID SHOW SAT. 2 P.M. Sponsored By Victor Cornelius & Bruce Pipkin Motor Co.



KIRK DOUGLAS SCALAWAG

Sun. - Mon. (1 Show Only At 7:30 P.M.)



THE BIGGEST "WITHDRAWAL" IN BANKING HISTORY!

GEORGE C. SCOTT "BANK SHOT"

Understanding Of Wild Animals 1,000 Deer Expected In Current Harvest

Everyone appreciates wild animals, but few people understand them. Wild creatures are featured stars in nature's drama. They are leading characters in outdoor story and legend. Yet, wildlife species are almost universally misunderstood. This misunderstanding has led to their destruction, to overprotectiveness, to needless waste, to scarcity or over abundance, even to extermination.

Man is the only animal that deliberately alters or controls his own environment. Beavers build ponds through an instinctive urge rather than reasoned engineering. But man, in addition to changing his own habitat, is the dominant force in controlling the habitat of other animals as well. He is the key to wild animal abundance or scarcity. He is master of all game.

It is the habitat or environment which determines largely where wild animals will be and in what numbers. Food, cover

and water are the three principal ingredients of wildlife production. Every animal has his own habitat requirements. If they are present in the right combination and condition, he thrives. If they are scarce, he struggles for existence. If absent, he dies. No creature can exist without food and water, certainly, but equally important is proper cover for nesting or reproduction, for escape, for protection from the elements, for harboring other creatures which constitute his food supply. There are other factors which control animal abundance too, such as fire, rainstorms, or other violent disturbance by man or nature during critical periods, but the chief factors are food, cover and water which provide the right balance and any wildlife species will prosper. Destroy any of these three elements, singly or in combination, and the species is doomed.

Your local Soil Conservation Service people can provide you with information to help you in your wildlife program. Their office is located on the third floor of the Eastland National Bank building in Eastland.

From The Living Bible
If you can find a truly good wife, she is worth more than precious gems! Her husband can trust her, and she will richly satisfy his needs. She will not hinder him, but help him all her life. She finds wool and flax and busily spins it. She buys imported foods, brought by ship from distant ports. She gets up before dawn to prepare breakfast for her household, and plans the day's work for her servant girls. She goes out to inspect a field, and buys it; with her own hands she plants a vineyard.

Blue ribbon winners will continue on circuit and then travel to Austin for final judging in competition for state citations. Some may then be chosen for a national circuit tour.

Officers of the Big Country Art Association for the coming year include Mrs. Willis Parker, president; Mrs. Frank Sayre, director; Mrs. Arlin Bint, secretary; Mrs. Winston Heidenheimer, treasurer; Mrs. Herman Reimer, second vice president; and Mrs. Esme Glenn, first vice president.

County Shrine Club To Meet Friday At Lone Cedar

Members of the Cross Timbers Shrine Club will hold a business meeting at 6:30 p.m. Friday, Nov. 22, at Lone Cedar Country Club, according to announcement by T.L. Jay of Gorman, president. The meeting will be a stag affair, he added.

Purpose of the meeting is to conduct regular business and to make plans for the club's annual Christmas party. Mr. Jay asked all members to attend the dinner meeting.

Deer season opened Saturday, Nov. 16, and will remain open until Jan. 1. For those of you who want to hunt and have not got your license they cost \$5.25. Leases will run from about \$100 to \$150.

Game Warden Kenneth Payne estimates that there will be approximately \$2,000 to \$3,000 spent on hunting violation fines in Eastland County this year.

There will probably be about 750 to 1000 deer killed this year. The deer will probably be hiding a lot more this year since there has been plenty of food for them. They will not be out looking for food so they should be fairly still. There are about 100,934 acres of deer range with about one deer to every 20 acres. This year there were about 2,500 doe permits issued. You are allowed two deer of either sex.

For you turkey hunters Eastland County has no open this year.

Quail season is open from December 1st thru February 16th.

The average hunter is likely to spend around \$100 for clothes and another \$125 for food and beverages. Hunters spend about \$75 for shells. That is if they are hunting deer and quail.

People of Eastland County are now able to view a beautiful collection of art at the Cisco Chamber of Commerce. The paintings are red and blue ribbon winners from the Big Country Art Association Show held Oct. 5, at McMurry College. Three-hundred-sixty paintings were in the original show.

Twenty-one paintings are on display in Cisco until Dec. 31. The artists come from Abilene, Anson, Snyder, Ovallo, and Sweetwater. A complete list of artists, division of blue and red ribbon winners, and price tags for the paintings are available from the Cisco Chamber of Commerce.

Officers of the Big Country Art Association for the coming year include Mrs. Willis Parker, president; Mrs. Frank Sayre, director; Mrs. Arlin Bint, secretary; Mrs. Winston Heidenheimer, treasurer; Mrs. Herman Reimer, second vice president; and Mrs. Esme Glenn, first vice president.

Members of the Cross Timbers Shrine Club will hold a business meeting at 6:30 p.m. Friday, Nov. 22, at Lone Cedar Country Club, according to announcement by T.L. Jay of Gorman, president. The meeting will be a stag affair, he added.

County Shrine Club To Meet Friday At Lone Cedar

Members of the Cross Timbers Shrine Club will hold a business meeting at 6:30 p.m. Friday, Nov. 22, at Lone Cedar Country Club, according to announcement by T.L. Jay of Gorman, president. The meeting will be a stag affair, he added.

Purpose of the meeting is to conduct regular business and to make plans for the club's annual Christmas party. Mr. Jay asked all members to attend the dinner meeting.

Deer season opened Saturday, Nov. 16, and will remain open until Jan. 1. For those of you who want to hunt and have not got your license they cost \$5.25. Leases will run from about \$100 to \$150.

Game Warden Kenneth Payne estimates that there will be approximately \$2,000 to \$3,000 spent on hunting violation fines in Eastland County this year.

There will probably be about 750 to 1000 deer killed this year. The deer will probably be hiding a lot more this year since there has been plenty of food for them. They will not be out looking for food so they should be fairly still. There are about 100,934 acres of deer range with about one deer to every 20 acres. This year there were about 2,500 doe permits issued. You are allowed two deer of either sex.

For you turkey hunters Eastland County has no open this year.

Quail season is open from December 1st thru February 16th.

The average hunter is likely to spend around \$100 for clothes and another \$125 for food and beverages. Hunters spend about \$75 for shells. That is if they are hunting deer and quail.

People of Eastland County are now able to view a beautiful collection of art at the Cisco Chamber of Commerce. The paintings are red and blue ribbon winners from the Big Country Art Association Show held Oct. 5, at McMurry College. Three-hundred-sixty paintings were in the original show.

Twenty-one paintings are on display in Cisco until Dec. 31. The artists come from Abilene, Anson, Snyder, Ovallo, and Sweetwater. A complete list of artists, division of blue and red ribbon winners, and price tags for the paintings are available from the Cisco Chamber of Commerce.

Officers of the Big Country Art Association for the coming year include Mrs. Willis Parker, president; Mrs. Frank Sayre, director; Mrs. Arlin Bint, secretary; Mrs. Winston Heidenheimer, treasurer; Mrs. Herman Reimer, second vice president; and Mrs. Esme Glenn, first vice president.

Members of the Cross Timbers Shrine Club will hold a business meeting at 6:30 p.m. Friday, Nov. 22, at Lone Cedar Country Club, according to announcement by T.L. Jay of Gorman, president. The meeting will be a stag affair, he added.

County Shrine Club To Meet Friday At Lone Cedar

Members of the Cross Timbers Shrine Club will hold a business meeting at 6:30 p.m. Friday, Nov. 22, at Lone Cedar Country Club, according to announcement by T.L. Jay of Gorman, president. The meeting will be a stag affair, he added.

Purpose of the meeting is to conduct regular business and to make plans for the club's annual Christmas party. Mr. Jay asked all members to attend the dinner meeting.

HEIDENHEIMER'S

The Family Store In Cisco

MEN'S WARM THERMAL SOX
2:14⁹

For the Hunter.
Men's orange and black camouflage **CAPS**
with warm inside ear flaps. **\$1.99**

Men's Top JEAN Values

LEVI HOP SACK FLARES Reg. \$14.00

BIG BELLS 50% polyester, 50% cotton, perma pressed.

All With Up To 2 In Cuff Values To '16"

To Close Out **\$10⁹⁵**

LADIES' DRESS SHOES
\$5⁸⁸ & \$6⁸⁸

HUNTERS
—get your warm clothes for the season now!

THERMAL SHIRTS AND DRAWERS \$2⁹⁹ Each

Red or Gray **HEAVY THERMAL LINED HOODED SWEATSHIRTS** \$8⁹⁹ Special

Men's thermal shirts and ankle-length drawers. 100% cotton knit for warm and comfortable wear. Full cut for freedom in sizes S,M,L,XL.

LIGHTER WEIGHT ALL COTTON HOODED SWEATSHIRTS \$5⁹⁹

WELCOME TO WE DON'T WANT ALL THE BUSINESS - JUST YOURS

Good Food - Friendly Service
Nona Kennedy - Owner & Mgr.
600 E. 8th th. Phone 442-1033

AUCTION
Saturday Nov. 23, 1974 10:00 a.m.

Bill Hunter Farm
Burkett, Texas

From Coleman: Take Hwy. 206, 4 1/2 miles past Burkett, then 2 miles west.
Watch for Auction signs: "Rain or Shine"

FARM EQUIPMENT, LIVESTOCK, & FURNITURE

Ferguson TO tractor (new rubber), I.H.C. "22" cotton stripper with stalk rollers, 3 pt. post hole diggers, I.H.C. double tool bar bedder with 9 ft. pieces, 5 disc. I.H.C. breaking plow, 15 disc case one way, 4 row 3 pt. rotary hoe, I.H.C. 2 pt. side delivery rake, "140" case hay baler (wire tie), I.H.C. "55" hay baler (wire tie), I.H.C. self propelled wind rower, M.F. two row planter 3 pt with herbicide attachment, 3 pt. Dempster 4 row rear end cultivator, I.H.C. 2 pt. 3 bt. mold board, Moline 4 row planting attachment, (30 (30 (3) 4 cylinder Wisconsin engines, Butane system for John Deere and Farmall, Ederite cattle sprayer, (2) water pumps with Briggs & Stratton motor, Butane bottles, (1) I.H.C. 4 bale cotton trailer on 10 ton chassis (auto steer), (1) 4 bale Plainsman cotton on ton chassis (5th wheel type.)

CATTLE
10 head of calves (weigh 450 to 650 lbs.) grain fed, (8) head young black breeding bulls, 12 ft. cattle guard,

"65" Honda motorcycle, 350 gal. fuel tank, 1949 Dodge car (runs), Hydraulic cylinders, Busters, Sweeps and some household furniture and other related items too numerous to mention. Loader tractor available, no charge, courtesy of auctioneer.

COL. TEX HERRING
(Full time auctioneer)
Lawn, Texas Ph. 915 - 583 - 2244
Catering by Handy - Handy of Abilene

Instant Mixers.

Now at Close-Out Prices—

Includes Pants, Vests, Blazers, Skirts, Blouses, Jackets from our nationally advertised Sportswear groups by

Aileen
Red Eye
Jane Colby
Mariene
Stockton
Bogart

SKIRTS—Values to \$15.00
SHIRTS—Values to \$28.00
PANTS—Values to \$14.00
BLAZERS—Val. to \$29.95

For Limited Time Only - **20% OFF**

HEIDENHEIMER'S

WIN YOUR TURKEY

FOR A THANKSGIVING DINNER AT THE

RANGER JAYCEE TURKEY SHOOT

NOVEMBER 21-22-23

★ Thursday and Friday 5:30 p.m. - 10:30 p.m.

★ Saturday from 10:00 a.m. - 10:00 p.m.

REMINGTON MODEL 788 22-250 CALIBER RIFLE To Be Given Away

ONE TURKEY GIVEN AWAY EACH HOUR DURING TURKEY SHOOT

JAYCEE HALL -- MAIN ST.

ONE TURKEY GIVEN FOR BEST ARCHER EACH NIGHT

OVER ALL TROPHY PRESENTED TO HIGH SCORER IN THE ARCHERY EVENT

22-250 Rifle Given Away For High Pointer In Men's

.22 Division 22 Single Shot Rifle Given To High Scorer In Youth

Division And Trophy To Be Given To Best Shot In The Women's And Archery Division.

Bow And Arrow -- \$1⁰⁰ -- 5 Shots .22 -- \$1⁰⁰ -- 3 Shots

Carbon News

By Mrs. Bob Hastings

The Carbon School cafeteria menu for the week Nov. 25, 26, 27, is as follows:

Monday, Nov. 25: Johnny Knows It Casserole, Carrots, Lettuce, Tomato salad, Hot rolls, Chocolate cake.

Tuesday, Nov. 26: Meat loaf, Peas, Corn, Hot rolls, Chocolate cookies.

Wednesday, Nov. 27: Turkey and dressing, Sweet potatoes, Green beans, Lettuce wedges, Sliced tomatoes, Hot rolls.

School will be dismissed Wednesday afternoon, Nov. 27, to Monday morning for Thanksgiving holidays.

Mr. and Mrs. G.A. Plummer of Midland spent last weekend with Mr. and Mrs. Henry Hines.

Mr. and Mrs. Gayland Snell and family of Midland visited Mrs. Pearl Snell last weekend.

Mrs. Callie Vaughn visited her sister and family Mr. and Mrs. Les Haynes of Snyder during the weekend.

Miss Sandy White of Dallas visited Rev. and Mrs. Delbert Smith and other friends during the weekend.

Mr. and Mrs. Dwayne Snell of Midland spent the weekend with his parents the Truman Snells.

Mrs. Mary Jackson visited Bob Jackson of Monahans a few days last week.

Weekend visitors of the W.E. Walkers during the weekend were Mr. and Mrs. L.R. Ussery of Weslaco, Mr. and Mrs. Wayne Walker and Kent of Odessa.

Visiting Mrs. Ruth Reese during the weekend were Mr. and Mrs. Knox Walters of Houston, Mr. and Mrs. Jack Abbott, Mr. and Mrs. Don

Bennett of Wichita Falls.

Mrs. Bettie Hood of Grand Saline visited her sister Mrs. Mabel Payne and Mrs. Ersia Murray this week. They attended the funeral of their brother-in-law, Jim Phillips of Lamesa on Monday.

Mrs. Billie Ann Lightfoot and son Jakey Brooks of DeLeon spent Sunday with her parents Mr. and Mrs. Buck Weston.

Mrs. J.H. Weaver had the misfortune to fall Saturday morning and broke some ribs. She is recuperating in Eastland Memorial Hospital. Mrs. Loelani Bockman of Fort Worth and Mrs. Hazel Cates of San Angelo are by the bedside.

Carroll Sandlin of Lubbock, Mr. and Mrs. Fred Coburn, Melissa and Chad of Glen Rose spent the weekend with the Dupin Sandlins.

Mr. and Mrs. Bill Parks of Roscoe spent a few days this week with the Bob Hastings.

Rotary Club Has Special Guest

The Rotary Club had two special guests Monday at their meeting. Guests of M.H. Perry were Mr. Cedric Bettus and Mr. Johnny Creiger. The two men are key leaders in the East-End Co-op. The Co-op serves 21 schools in seven districts. It is an extension of the Region 14 Educational Services Center. All Eastland County School districts except Rising Star are taking part as well as the Breckenridge and Moran schools.

Special education helps for ages three through twenty-one. It was created by Senate Bill 230 in 1969 to provide help for all youngsters in the state regardless of the size school they



MISS WAYLAND OF 1975 - Amy Williamson, granddaughter of Mr. and Mrs. D.F. Williamson of Eastland, was named Miss Wayland College of 1975 at the annual pageant in Plainview November 9th. Amy is a freshman music major at Wayland and the daughter of Mr. and Mrs. G. Dee Williamson of Roswell, N.M.

Mrs. Lucy Mickler of Hamlin, Mr. and Mrs. Pat Fisher, Mr. and Mrs. Sandy Fisher of Fort Worth, Mr. and Mrs. Bill Sullivan and Betty Wilson of Eastland visited Mr. and Mrs. Clyde Fisher Sunday.

Marcell Daniel and Ogla McCrea of Austin visited his son Greg Daniel and family, Mr. and Mrs. James Lewis, and Billy Daniel over the weekend.

Mrs. Evie Kennedy of Cyril, Okla., Mr. and Mrs. Burl Edwards of Apache, Okla., visited her brother, Clyde Fisher and wife Thursday thru Monday.

Miss Laura Carr of Baylor University spent the weekend with her grandparents Mr. and Mrs. L.A. Scott.

Receives Certificate

Eastland School Supt. N.R. Pruitt and High School Principal Elvin O. Hill will be in Dallas on Monday, Dec. 9, to receive a 25 year certificate earned by the Eastland School System.

The focal school has been notified that it has maintained a continuous membership in the Southern Association of Colleges and Schools for 25 years. The presentation will be made at a reception in the Texas Secondary Committee Suite at the Adolphus Hotel.

Visitors

Mrs. M.L. Poole from Houston stayed in her mother's home this past week. Mrs. Solara Gilkey also had her sister, Mrs. Sammie Elam from Bryan visit her. Other guests during the week were: Helen Dawley of Ranger, Mrs. Estell Hart of Dallas, and Mrs. James Gilkey of Graham.

Mrs. Jenora Furr, Mrs. Bonnie Furr, and Sonya of Newcastle visited their aunt, Mrs. Lucille Furr Wednesday.

Mr. and Mrs. Doyle Lasater of Rising Star visited his mother, Mrs. Eunice Lasater.

Mrs. Ada Wright has returned from a visit with her daughters and families Mr. and Mrs. J.E. Vaughn of Midland and Mr. and Mrs. Rankin Bradshaw of McCamey.

Rev. and Mrs. A.C. Hardin have returned from points on West Texas. They visited children in Denver City and Midland.

Green Tot Kindergarten is closed for Thanksgiving. It will open again Dec. 2, at 9:00 a.m.

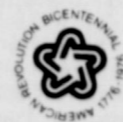

MOST USED TEXAS REFERENCE TEXAS ALMANAC 1974-75 EDITION

The Encyclopedia of Texas



Most used Texas Reference in the office, home or classroom. Recognized for more than a century as "THE AUTHORITY" on Texas. Covers History, Government, Agriculture, Business, Education, Weather and all Texas subject matter from A to Z. A compact reference book, the TEXAS ALMANAC is like having a whole library on Texas in a single volume.

ON SALE NOW AT Your Local Newspaper Office

Birthday Party Northview

The November birthday party will be held at Northview Nursing Home Thursday, Nov. 21, at 2:00 p.m. The residents will be celebrating the birthdays of Mrs. Susie Howard

IF YOU MISS YOUR TELEGRAM CALL 629-2214

Lloyd Armstrong Color Photography

Member Of The Professional Photographer Assoc.

WEDDINGS · PORTRAIT · COPYING · COMMERCIAL · PHOTOS

Come By And See The Latest In Wedding Photography, Fantasies, Misty's, And Many Others 629-1677

200 S. Oaklawn Eastland



NORTHVIEW NURSING CENTER
401 W. Moss Eastland, Texas 76448
817/629-2624



LOU NIX Administrator



MYRNA DABNEY Activities



VADA LISEBEE Director of nurses

"NORTHVIEW NURSING CENTER" a new name... but the same familiar faces to serve you...

One Visit Will Reassure You That Caring Is Our Business at Northview Nursing Center

Southern Television Systems Inc



CHURCH OF GOD
Main & Connellee
Rev. Ronald Bear
Sunday School 9:45 a.m.; Morning Worship 11:00 a.m.; Evening Worship 7:00 p.m.; Wednesday Night Service, 7:30 p.m.; Ladies Prayer Meeting 8:15 a.m. Thursday.

CALVARY BAPTIST
Rev. L.C. Williams
Sunday School 10:00 a.m.; Morning Worship 10:45 a.m.; Training Union 6:30 p.m.; Evening Worship 7:00 p.m.; Wednesday Night Service 7:30 p.m.

FIRST BAPTIST CHURCH
N. Seaman St.
Rev. J.L. Norris
Sunday School 9:30 a.m.; Morning Worship 11:00 a.m.; Baptist Training Union 6:00 p.m.; Evening Worship 7:00 p.m.; Wednesday Night Service 7:00 p.m.

HARMONY BAPTIST CHURCH
Rudy Fambrough, Minister
Sunday School 9:45 a.m.; Morning Worship 11:00 a.m.; Evening Worship 7:00 p.m.; Wednesday Night Service 7:00 p.m.

FIRST PRESBYTERIAN CHURCH
Rev. Robert W. Marsh
Sunday School 10:00 a.m.; Morning Worship 11:00 a.m.

FIRST CHRISTIAN DISCIPLES OF CHRIST
Steven Church
Sunday School 9:30 a.m.; Morning Worship 10:55 a.m.; Evening Worship 6:00 p.m.

FIRST CHURCH OF GOD
212 W. Valley
Sam R. Wilson, Pastor
Sunday School, 9:30 a.m.; Morning Worship, 10:45 a.m.; Evening Worship, 7:30 p.m.; Midweek Service, 7:30 p.m. Wednesday.

CALVARY TEMPLE ASSEMBLY OF GOD
1608 W. Commerce
G.L. Huffman, pastor
Sunday Morning Worship, 10:00 a.m.; Sunday Night Service, 7:00 p.m.; Midweek Service, 7:00 p.m. Wednesday.

ST. FRANCIS CATHOLIC
Priest John Mitchell
Liturgy Saturdays at 6:30 p.m.

CHURCH OF CHRIST
Daugherty St.
Sunday School 9:30 a.m.; Morning Worship 10:20 a.m.; Evening Worship 6:00 p.m.

HOLY TRINITY EPISCOPAL CHURCH
Priest Raleigh Denison
Sunday School 11:00 a.m.; Holy Communion 11:00 a.m.

EASTLAND CHRISTIAN SCIENCE SOCIETY
Corner of Plummer and Lamar
Sunday Morning Services, 11:00 a.m.; Services on first Wednesday of month 7:30 p.m. All are welcome.

FIRST UNITED METHODIST CHURCH
(Rev. Ben Marney)
Sunday School 9:45 a.m.; Morning Worship 11:00 a.m.; Evening Worship 6:00 p.m.; Youth Meeting 7:00 p.m. Sunday; Cora Davis Prayer Group 9:30 a.m. Wednesday; Choir Practice Wednesday 7:30 p.m.

UNITED PENTECOSTAL CHURCH
Rev. E.D. Norman
Sunday School 9:45 a.m.; Morning Worship 11:00 a.m.; Evening Worship 7:30 p.m.

NORTH OSTRUM ST. CHURCH OF CHRIST
H.S. Lewis
Norman Carlisle
Worship 10:30 a.m.; Evening Worship 5:00 p.m.; Wednesday Evening Service 6:00 p.m. Daily Pray Service Monday thru Friday, 6:00 p.m.

FIRST BAPTIST
Rev. Haston Brewer
Sunday School 9:45 a.m.; Morning Worship 11:00 a.m.; Training Union 6:00 p.m. Evening Worship 7:00 p.m.

SOUTHSIDE PENTECOSTAL
107 New Street.
A.J. Woodard
Sunday School 9:45 a.m.; Sunday Evening Service, 7:30 p.m.; Midweek Service, 7:30 p.m. Thursday.

BETHEL BAPTIST
Sunday School 9:45 a.m.; Morning Worship 11:00 a.m.; Evening Training Union 6:00 p.m.; Evening Worship 7:00 p.m.

FULL GOSPEL CHURCH
412 N. BASSETT
CLAUDE HARRIS, PASTOR
Sunday Morning Worship 10:30, Sunday Evening Worship 6:00, Wednesday Evening Worship 7:00. All dede denominations welcome to study and worship with us.

OLDEN CHURCHES
BAPTIST CHURCH
Rev. Howard Meeker
Sunday School 10:00 a.m.; Morning Worship 11:00 a.m.; Evening Prayer Service 7:00 p.m. Evening Worship 7:30 p.m.; Wednesday Night Service 7:00 p.m.

CHURCH OF CHRIST
Frank Kilbourne
Bible Class 10:00 a.m.; Morning Worship 11:00 a.m.; Evening Worship 7:00 p.m.

FLATWOOD CHURCH OF CHRIST
Wilkie E. Moore
Sunday School 9:45 a.m.; Morning Worship 10:30 a.m.; Evening Worship 6:00 p.m.; Wednesday Evening 7:00 p.m.

CARBON CHURCHES
FIRST BAPTIST
Rev. Delbert Smith
Sunday School 10:00; Morning Worship 11:00 a.m.; Training Union 5:30 p.m.; Evening Worship 6:30 p.m.; Wednesday Night Service 8:00 p.m.

CHURCH OF CHRIST
Jack Landrum
Sunday School 10:00 a.m.; Morning Worship 10:50 a.m.; Evening Worship 6:00 p.m.; Wednesday Night Worship 7:30 p.m.

FIRST UNITED METHODIST
Rev. C.C. Shultz
Sunday School 10:30 a.m.; Morning Worship 9:30 a.m.

MANGUM BAPTIST CHURCH
Rev. A.J. Thomas
Sunday School 10:00 a.m.; Morning Worship 11:00 a.m.; Training Union 6:00 p.m.; Evening Worship 7:00 p.m.; Wed. Evening Worship 7:00 p.m.

ST. RITA'S CATHOLIC
Liturgy in area Catholic Churches are conducted according to the following schedule: 6:30 p.m. Saturday--St. Francis in Eastland. 8:00 a.m. Sunday--St. John's in Strawn. 9:45 a.m. Sunday--St. Rita's in Ranger. 11:15 a.m. Sunday--Holy Rosary in Cisco. Father John Mitchell, pastor.

Thursday, November 21, 1974

HEARING AID SALES AND SERVICE
Batteries and Repair Work on all Brands.
John W. Clinton
Box 1206
Cisco, Texas
Ph. 442-2168

"Is your home insured for what it's worth, or just for what it cost you..?"

See me about State Farm's automatic inflation coverage that can increase with the value of your home.

James O. Wortman
705 W. Main St. Eastland
Ph. 629-1096
Like a good neighbor, State Farm is there.

STATE FARM FIRE AND CASUALTY COMPANY
Home Office: Bloomington, Illinois

GREGG MOVING
Local & Long Distance
629-2801
Day Or Night
Free Estimates
Bonded & Insured
Gregg Sedillo
(Formerly JRB Produce Mgr.)

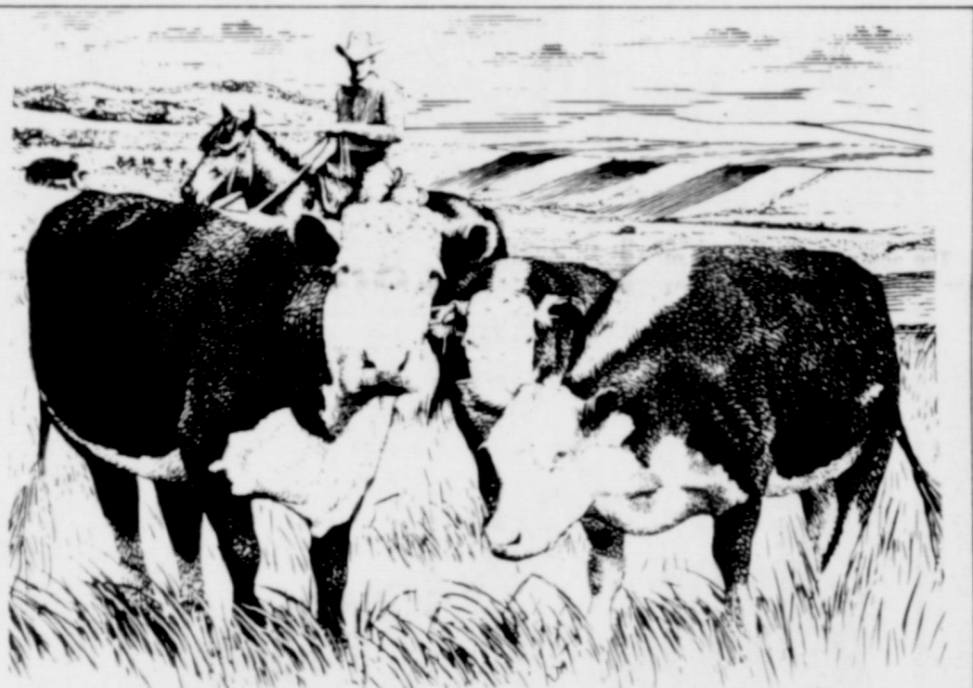

In today's cattle market one thing remains certain... USS Verta-Gain cuts costs!

Even though today's cattle market is constantly changing, your objective remains the same - to get a maximum return from your efforts. And that's where USS Verta-Gain can help.

USS Verta-Gain is a premium liquid supplement to your feed program that provides the essential proteins, vitamins, and trace minerals your cattle need for faster gains.

It improves fiber and urea utilization and stimulates rumen action to more rapidly break down roughages and achieve more efficient feed utilization for your cattle. And the modern self-feeders reduce handling, waste, and labor.

Come by and let us show you how a feed supplement program using USS Verta-Gain will help you realize maximum returns in today's ever changing cattle market. Verta-Gain is another fine product from USS Agri-Chemicals, a Division of United States Steel.



USS Verta-Gain
Feed Supplements

Carbon Farm Supply

817-639-2521

Record High Attendance In Sunday School Last Sunday

A record 614,000 Texas Southern Baptists attended Sunday School last Sunday. A first High Attendance Day goal of 600,000 had been set by the Sunday School Division of the Baptist General Convention of Texas for 4,200 Sunday Schools around the state.

"This record high is perhaps the greatest single achievement in the history of the Sunday School program", said Dr. John Sisemore, director of the Texas Baptist Sunday School Division. He alluded to many larger denominations who are experiencing plummeting attendance in their Sunday morning programs.

This was the first statewide attempt at a large scale attendance promotion says Dr. Sisemore.

The weekly average attendance for the two million

EHS Basketball Begins Friday

Basketball '74 begins Friday for Eastland High School teams when they go to Gorman. The B Boys game begins at 5:30, followed by the A Girls; and then the A Boys.

The local gym floor will see action Monday night with the Abilene Christian College High School A and B Boys and A girls coming to town, with the first tipoff at 5:30 p.m.

Tuesday night, Gorman - comes to Eastland to meet local teams in four duels, starting at 4:30 p.m., with A and B Boys and A and B Girls games scheduled.



STUDENT Council - Class Presidents, altermanters, & sponsors are: Nancy Mahon, Rickey Simmons, Clay Wheat, Gary Wheat, John Hill, and Jenny Payne. (Seated) Terry Simmons, Lindy Amburn, Debra Woods & Jo Allmand

Neal Hunt of Prescott, Arizona, is visiting his mother, Mrs. Eddy Hurt. Accompanying him are Dr. Gordon Ritter and Bill Pierce.

EASTLAND CO. TV & APPLIANCE
Authorized Factory Sales & Service
Zenith - Quasar - Whirlpool
900 W. 8th th Phone 442-1433

Wanda's 7-11 Grocery Store

6:30 A.M. to 11:00 P.M.

Special This Week

T-Bone - Sirlion - Club -
Round - Cutlets lb. \$1.19

All Kind of Roast lb. \$1.19

Real Good
Hamburger lb. 89¢

B.Q. Ham lb. \$2.29

Call Orders In For 1/2 Of Beef For Deep Freeze
629-8897



Pictured above are four students who will be using the van given to the Eastland County Workshop. They are (left to right) Lana, Pamela, Glenna and Harvey.

Eastland County Workshop Acquires Van For Transportation

The Eastland County Workshop received a van Friday, Nov. 15, for the transportation of students to and from the workshop, and on field trips.

The Eastland County Workshop is a satellite workshop of the Brownwood MHMR. It was established to serve the vocationally handicapped of East-

land County. Eastland County is one of seven in the Central Texas MHMR Catchment area. The program includes work activity training and personal social adjustment training. There are presently eight students now enrolled in the program, five from Eastland and three from Cisco.

Mrs. Berette Lovelace is the Vocational Trainer. The program is open to any vocationally handicapped adult, with "adult" being defined as anyone 17 years of age or older. The program is located on the Cisco Junior College campus in the Vocational Technical Building, number two. The college provides rent free space, and also pays all the utilities for the program. Financial support is also received from the Community Chest and the Eastland County Commissioner's Court. Students attend the program six hours a day. The shop is open five days a week. Current contracts include packaging small plasticware and hardware.

Musical At Eastland Manor

There will be a musical at Eastland Manor Nursing Home Nov. 22, at 7 o'clock p.m. Mr. Bryan Houston and his Three Mountaineers will be playing and singing. The Mountaineers are Chief Many Fingers, Cheyenne on the Fiddle, and Uncle Earl as M.C. The public is invited to come out and help share this musical with the residents. It would be greatly appreciated if the public would bring cookies.

Thank you
Joy Maynard
Activities Director

For further information about the program contact Mrs. Lovelace at 442-2574 or Christine Clement, Director of MR Programs for the Central Texas MHMR at 915-646-9576.

Sewing of any kind. Anything from bathing suits to formal. Specializes in Western Clothes. 647 - 3679. t-99

CARPET ALL TYPES
Shags, hi-lo, commercial, sculptural, plush, level loops, etc. Free estimates. Also installation and steamliner carpet cleaning. 15 years carpet experience. Contact JIM PATE at 629-1781

INSULATION
Smith's PLUMBING
Freyschlag Insurance has exactly the kind of policy that you need. Check with Charles today and see just how he can help you. Freyschlag Insurance Agency on the Square in Eastland, 629 - 2275. 107 W. Main Street.

INTERIOR AND EXTERIOR PAINTING
Brush Roll, Airless Spray, All Material 20% off. Call 442-9927, Cisco.

City Cab
629-2812

Winter and rain goods. Rubber boots, rain suits, ponchos, fleece lined boots, para jump boots, trench coats.
Open All day Saturday

CISCO ARMY SURPLUS
1201 Ave. D. 442-36720

SOUTHLAND LIFE INSURANCE
M.H. PERRY
104 N. Lamar
629-1566
629-1095

**DID YOU KNOW?
Automobile Service Tips**

YOU'RE WASTING GAS!

If Your Car isn't Properly Tuned

Have your car tuned by Our Top Mechanics NOW! Don't Wait. Save Gas. Save Money.

Tune-Up **\$10.50** Plus Parts

Pipkin Motor Co.

PARA-CON 38

A specially formulated, COMPLETE* protein-vitamin-mineral supplement for pasture & range feeding

- PROMOTES weight gains
- IMPROVES thriftiness & appearance
- PREVENTS foot rot & lumpy jaw
- PROTECTS against grass tetany
- INCREASES conception rates & calf weaning weights
- HELPS CONTROL internal parasites
- EASY TO FEED - cattle do the work
- COST 10¢ per cow per day

TRIPLE "F" FEEDS

For more information Contact: Bill Collin, Jr.
Rt 1 - Desdemona 758-2679

School Menus

THURSDAY, NOV. 21
Macaroni and cheese
Green beans
Harvard beets
Lettuce & tomato salad
Hot rolls
Cake squares

FRIDAY, NOV. 22
Sloppy Joe burgers
Round up salad
Buttered corn
Jello

THE FLEA MARKET
Hwy 80 West, Ranger, at the flashing light. Save on new and used items. Open Fri.-Sat.-Sun.

Bill's Camera Repair
Cameras - Projectors
Strobes - Light Meters
4301 South 5th
Abilene, Texas 79602
Ph. 692 - 7418

Cash Burial Plans & Pre-Arrangement Plans

CASH BURIAL PLANS
Ages - 0 - 85 - \$200.00 To \$2000.00
Your Choice Of: Whole Life
10 Yr. Pay Life
Single Premium
Pays Cash To The Beneficiary

PRE-ARRANGEMENT PLANS
With Our Selection Of Two State-Dept. Approved Pre-Arrangement Plans, We Can Help Each Individual With His Particular Needs & Wishes. These Pre-Arrangement Plans Are Available Regardless Health Conditions.

BAKKER FUNERAL HOME 629-1726

HARELIK'S INC. Eastland

ANNIVERSARY

We're Celebrating Our 17th Year Of Business Here In Eastland. Ann Jernigan Our Store Manager For The Entire 17 Years, Extends A Personal Invitation To Come By And Help Us Celebrate By Registering For A \$25 Or A \$15 Gift Certificate Good For Anything In The Store. As A Special Way Of Showing Our Thanks To You Our Customers We Are Offering The Following Specials.

10% Discount
ON ANY ITEM IN THE STORE

EXTRA SPECIAL DISCOUNT

LADIES DRESSES
LADIES PANT SUITS
LADIES COATS
GIRLS DRESSES
GIRLS COATS
SPECIAL PLAYTEX SALE

20%

REMEMBER -- The More You Spend At HARELIK'S -- The More You SAVE.
Have A Happy Thanksgiving.

HARELIK'S INC. Eastland

SHOP SAVE