

Wives and Husbands Meet With The Van Hoys for Yule Party

Members of Eastland Chapter No. 280, Order of the Eastern Star, and their husbands met at the home of Mrs. and Mrs. Aubrey Van Hoy, 511 S. Walnut, for their Christmas party, Tuesday night.

Holiday decorations included sprigs of cedar, mistletoe and spruce, Christmas balls, figurines and candles.

Guard, Whose C. O. Is Sayre, Wins Contest

In a battalion wide recruiting contest which closed recently the Cisco National Guard unit, whose commanding officer is Capt. F. N. Sayre of Eastland, won a television set for the use of the battery at their armory north of Cisco.

The contest was among units at Cisco, Breckenridge, Ranger, San Angelo and Colorado City. The Cisco unit nosed out the Breckenridge unit in the contest which began on August 1 and ended on September 1.

The television set was a gift of M-Sgt. Oscar Borson, former regular Army advisor for the battalion. When Sgt. Borson left for duty in Germany in July he put up the set as a prize for the unit recruiting the most men during the contest period.

The set will be placed in the recreation hall of the new armory which is scheduled for construction at Cisco soon after January 1. It, along with many other recreational facilities, will be available to members of the unit at any time.

Y-Project Gifts For Tots Closes Sat. and Sun.

The Tri-Hi-Y Christmas boxes being used as receptacles for gifts for children placed in various stores in town including Perry's, Penney's and Wilson Varieties will be picked up Saturday.

Those who haven't already placed their gifts of toys or money for children in the boxes downtown are asked to do so not later than Friday.

This is a project of the Tri-Hi-Y and the Hi-Y is assisting. Money will be used from both the Hi-Y and Tri-Hi-Y treasures for the project.

The last day contributions will be picked up from the homes will be Sunday. Those who cannot go to town with new or old toys or funds for this worthwhile project are asked to phone Annette Sherman, president of the club at No. 707-W-3; Emma Lee Miller, 1053, or Dixie Day, 188, and they will be glad to pick up the gifts anytime through Sunday.

Arrangements have been made for painting and brightening old toys and any contributions will be appreciated, it was announced.

2 Games -

(Continued from Page One) the half they led 40-25. The Hornets were in command the rest of the game.

The Olden teams are in a tournament at Scranton this week-end. In first round play, they meet Eula, Thursday night at 8:30.

MAJESTIC
INTERSTATE NEW
HANDY, THRIFTY
BOOK OF THEATRE TICKETS
A DISCOUNT BONUS WITH EACH BOOK
AN IDEAL CHRISTMAS GIFT
ON SALE NOW

Overseas Veterans Welcome
Karl and Boyd Tanner
Post No. 4136
VETERANS OF FOREIGN WARS
Meets 2nd and 4th Thursday
8:00 p.m.

T. L. FAGG
R. L. JONES
REAL ESTATE
Property Management
Home and Farm Loans

Brown Sanatorium
Office Hours 8 to 5 p.m.
Dr. N. A. Brown, D. C.
In Charge
800 W. 6th St. CI

with a large mirror on which was placed a large white Christmas candle, mistletoe and Christmas balls. An arrangement of cedar, spruce, red candles and ribbon graced the buffet.

In the living room was a large fireplace with a wood fire brightly burning. The mantel was hung with red Christmas stockings and decorated with mistletoe and Christmas figurines.

A beautifully decorated Christmas tree stood in a corner of the room where the guests placed gifts to be drawn later in the evening.

Games of forty-two and Chinese checkers were played throughout the evening.

Refreshments of pie and coffee were served by the refreshment committee, composed of Meses. Guy Sibley, Carl Jones and the host, and hostess. About 27 guests attended the party.

HOSPITAL NEWS



Patients in Eastland Memorial Hospital follow:

Mrs. Lois Johnson, medical.
Lundy Ann Hooker of Cisco, medical.

Mrs. W. H. White, medical.
Mrs. B. C. Hardin and daughter, born Wednesday night.

Jim Ed Carter, who is getting along satisfactorily; while riding his motor scooter he collided with another vehicle and was brought to the hospital Tuesday night.

Norman Wright, medical.
J. F. Holloway, medical.
D. J. Carter, medical.
Mrs. Clara Bisbee, surgical.
W. D. R. Owen, medical.

Dismissed Wednesday Afternoon
Mrs. Herbert Lewis, surgical.
Penny Hart, medical.
Mr. and Mrs. R. R. Jones of Cisco.

Farm -

(Continued from Page One) tained from the local county agent, representatives of the Soil Conservation Service and the local Farmers Home Administration office.

Applications for loans are to be made at the county office of the Farmers Home Administration, located on the 2nd floor, Petroleum Building, Eastland.

The 8-member county committee of the Farmers Home Administration will certify as to the eligibility of applicants for soil and water conservation loans.

Holiday Mail May Be Real Record Smash

Checking the progress on the local "Mail Early for Christmas" campaign, Postmaster M. Johnson predicted today that the 1955 pre-holiday season will be a real record breaker as she noted the mounting flood of Christmas cards and gift packages.

"Last year we handled a total of 160,000 pieces of mail between December 1st and the 25th. This year we have already received and sent approximately 25,000 Christmas cards, letters and packages, and the real rush is just starting."

The postmaster went on to say that the mounting volume of Christmas mail makes it doubly important for everyone to help on the "Mail Early for Christmas" program. She warned that packages mailed to out-of-state points after this week may not be delivered in time for Christmas. She said that the flow of Christmas cards is running about normal but parcel post is definitely behind schedule and suggested that all out-of-state parcels still to be mailed should be sent by air parcel post, and pointed out that Christmas cards addressed to the most distant points should also be air mailed.

Postmaster Mrs. Johnson again reminded that all gifts should be wrapped securely with plenty of heavy paper and tied with strong cord. "Write legibly or better yet print the recipient's full name, street address, zone number, city and state on all mailing labels and Christmas cards," she urged, pointing out that a new pamphlet, "Packaging and Wrapping Parcels for Mailing" is now available free of charge.

Keep in mind that gift packages may not be sealed, unless the return address and this notice appears: "Contents, Merchandise - May be opened for postal inspection." Christmas seals and "Do Not Open Until Christmas" stickers may be used but always place them on the back of your gift parcels or Christmas cards, leaving the address easy to read.

"Try to bring your parcels to the postal windows before 10:00 a.m. or between 1:30 and 3:30 p.m. to avoid the noon hour rush," the postmaster concluded.

announcing this week's BEST FOOD BUYS

RED CUP COFFEE Lb. **75¢**

CLOVER FARM CRANBERRY SAUCE No. 300 Can **17¢**

4 Leaf Clover SPECIAL

CENTRAL AMERICAN Bananas

Lb. **12 1/2¢**

4 Leaf Clover SPECIAL

CLOVER FARM-PIE CHERRIES

No. 303 Can **23¢**

4 Leaf Clover SPECIAL

U. S. NO. 1 IDAHO RUSSETT Potatoes

10 Lb. Mesh Bag **39¢**

4 Leaf Clover SPECIAL

JERGENS LOTION

Free Dispenser 1.00 Size **73¢**

4 Leaf Clover SPECIAL

CLOVER FARM It Whips MILK

2 Tall Cans **25¢**

BALL CREST WHOLE SPICED PEACHES No. 2 1/2 Can **29¢**

CLOVER FARM MARGARINE Lb. **21¢**

CLOVER FARM PUMPKIN 2 No. 300 Cans **25¢**

IMPERIAL PURE CANE SUGAR 5 Lb. Bag **47¢**

BIG MIKE DOG FOOD 3 No. 300 Tall **19¢**

NORTHERN TISSUE 3 Rolls **25¢**

GLENDALD EARLY JUNE PEAS 2 No. 303 Cans **29¢**

GLENDALD CUT GREEN BEANS 2 No. 303 Cans **29¢**

HUNT'S Tomato Juice 2 No. 300 Tall **19¢**

SWIFT PREMIUM THICK Sliced Bacon 2 Lbs. **95¢**

7 OR CHUCK ROAST Lb. **39¢**

CLUB STEAK Lb. **49¢**

LOIN STEAK Lb. **55¢**

BEEF SHORT RIBS Lb. **25¢**

PORK LIVER Lb. **19¢**

FRESH GROUND BEEF Lb. **29¢**

PURE PORK SAUSAGE Lb. **29¢**

OPEN EVERY NIGHT TIL 8 P.M.—SATURDAY TIL 9 P. M.

FOODS CLOVER FARM STORES

407 South Seaman Phone 31

Here's the perfect Christmas Gift for the one you love!

A LANE CEDAR CHEST

for: DAUGHTER • SWEETHEART WIFE • MOTHER SISTER

Stunning modern chest finished in blond oak. Same design available in walnut. Real value at **\$49.95**

AS ADVERTISED IN LIFE

ONE GARMENT SAVED FROM MOTHS PAYS FOR A LANE!

\$1 DOWN DELIVERS PAY NEXT YEAR!



LIBBY'S WEEK



4 14-Oz. Bottles \$1.00

1 BOTTLE FREE



Libby's TOMATO JUICE

300 Size

9 For 1.00

1 CAN FREE

Libby's PUMPKIN

7 303 Cans \$1.00

1 CAN FREE



Libby's FRUIT COCKTAIL

303 Size

2 Cans 49c

Libby's SAUSAGE

5 Cans \$1.00

1 CAN FREE



Libby's PINEAPPLE

Crushed or Sliced

5 No. 1 Flat 1.00

1 Can FREE

Libby's KRAUT

6 303 Cans \$1.00

1 CAN FREE



Libby's PEACHES

Halves or Sliced

3 No. 2 1/2 Cans 1.00

Libby's JUICE

2 46-oz. Cans 59c

BLUE LAKE CUT GREEN

Libby's BEANS

2 303 Cans 45c



Libby's CORNED BEEF HASH

2 16-oz. Cans 59c

Libby's SPINACH

6 303 Cans \$1.00

1 CAN FREE



Libby's PEAS

5 No. 303 Cans 1.00

1 Can FREE

Libby's DEEP BROWN BEANS

7 14-Oz. Cans \$1.00

1 CAN FREE



Libby's CORN

Golden C S.

5 No. 303 Cans 1.00

1 Can FREE

- ARMOUR'S STAR SAUSAGE 3 Lbs. 89c
- GROUND BEEF Lb. 29c
- STAR HAMS 1/2 or Whole Lb. 49c
- SEVEN ROAST Lb. 39c
- WASHINGTON RED APPLES
- SUNKIST LEMONS
- FRESH CRISP LETTUCE
- FIRM RIPE TOMATOES Lb. 19c
- TOOTH PASTE GLEEM Econ. Size 54c
- KOTEX Reg. Box 29c
- BAYER ASPIRIN 75c Size 54c
- JERGENS LOTION With Dispenser Tax Incl. 1 10
- WOODBURY LOTION 100 Size Tax Incl. 59c
- WOODBURY HAND CREAM 100 Size Tax Incl. 59c

- Libby's TOMATO JUICE 3 46-Oz. Cans 89c
- Libby's POTTED MEAT 11 1/4 Size Cans \$1.00 1 CAN FREE
- Libby's PEACH - PEAR - APRICOT NECTAR 7 12-Oz. Cans \$1.00 1 CAN FREE
- Libby's LUNCHEON MEAT 12-Oz. Can 39c
- Libby's GREEN LIMA BEANS 4 303 Cans \$1.00
- Libby's SOUR PICKELS 3 22-Oz. Jar \$1.00



Compare Taste... Compare Texture and you, too, will choose GLADIOLA CAKE MIXES



2 for 37c Demonstrated In Our Store All Day Saturday

Prices Effective Friday and Saturday, December 16 and 17

OPEN UNTIL 8 P. M. SATURDAY

WE GIVE S & H GREEN STAMPS WITH EACH 10c PURCHASE

at PIG

STRICTLY BUSINESS by McFadden



"Sometimes I think Argyle's just a doormat for the boss to walk on!"

Beef and Lima Skillet Scramble Inexpensive Dish

Ground beef is always a good buy so you'll be glad to have this tasty and different recipe for a ground beef main dish. The limas and rice make it an inexpensive "meat and vegetable" one dish meal. The seasonings are just right and your family will like the tomato touch. Save dish washing by cooking and serving this delicious dish in your fanciest skillet.

Beef and Skillet Scramble
Ingredients:
 1 tablespoon butter or margarine
 1 pound ground beef
 1 cup chopped onion
 1 tablespoon salt
 1-2 teaspoon black pepper
 3 teaspoons steak sauce
 Generous dash of garlic powder
 1 cup uncooked white rice
 3 cups water
 1 No. 303 can tomatoes
 1 1-2 to 2 cups uncooked fresh or frozen lima beans.
 Melt the butter or margarine in a large skillet or large saucepan. Add the beef and onion and cook until the meat browns. Stir in the salt, pepper, steak sauce, garlic powder, rice and water. Add the tomatoes, and the lima beans. Cover and simmer for about 30 minutes. Add the lima beans are cooked and most of the water is absorbed. Stir occasionally. If a thinner mixture is desired, add additional water.
 This recipe makes 8 servings.

Court Of Civil Appeals

Eleventh District

Affirmed
 3198 A. T. Halbert vs. Cone Green, et ux. (Opinion by Judge Grissom). Haskell
Reversed and Remanded
 3202 Kyle Miller vs. Kirby Miller, et al. (Opinion by Judge Long). Howard
Reversed and Rendered
 3186 Pat Stokes, et al vs. Tom W. Pearce. (Opinion by Judge Long). Taylor
 3210 Neville Alfrey vs. E. O. Ellington. (Opinion by Judge Grissom). Howard
Motions Submitted
 3172 The Aetna Casualty & Surety Company vs. The Glidden Company, et al. Second motion of Appellee, The Glidden Company, for rehearing. Taylor

3172 The Aetna Casualty & Surety Company vs. The Glidden Company, et al. Second motion of Appellee, Crowe-Gulde Cement Company, for rehearing. Taylor
 3199 Nannie Wybrants vs. Frona Lehman. Appellant's motion for rehearing. Palo Pinto
Motions Overruled
 3172 The Aetna Casualty & Surety Company vs. The Glidden Company, et al. Second motion of Appellee, The Glidden Company, for rehearing. Taylor
 3172 The Aetna Casualty & Surety Company vs. The Glidden Company, for rehearing. Palo Pinto

Cement Company, for rehearing. Taylor
 3209 J. S. Rodgers, et al vs. C. E. Boykin, et al. Mitchell
 3214 Charlie Robinson vs. County of Howard. Howard

Cases Submitted
 3215 John T. L. Jones, Jr., et al vs. Marion Chowning, Jr., et al. Knox
 3216 Cecil Ellis, et al vs. J. C. Bruce, et ux. Nolan

AUTO INSURANCE
 Premiums Now Payable On Easy Monthly Payment Plan
Earl Bender and Company

It Takes More Than Luck—

... to get money when you need it most. When the unexpected happens you can't count on Luck to get you out of financial difficulties. You CAN count on insurance! It will give you the cash you need when you need it most to meet the costs of fires, tornadoes, hail, accident liability, illness, etc. See us now for complete insurance coverage to safeguard your future. Use our monthly payment plan if you like. Many are.

EARL BENDER & COMPANY

Eastland (Insurance since 1924) Texas

FREE TURKEY COUPONS

On What We Pay Out To You

The merchants of Eastland are giving away 5 turkeys on Dec. 10, and 5 more on Dec. 17. Bring us your scrap iron and metal and we will give you a FREE turkey coupon for each dollar we pay out to you. You may win a big Christmas turkey.

WE PAY FOR

- Mixed Scrap Iron \$20 - \$25 ton
- Mixed Cast Iron \$27 ton
- Copper Wire 36c lb.
- Car Radiators 22c lb.
- Red Brass 26c lb.
- Aluminum 15c lb.
- Old Batteries \$2.00 ea.



EASTLAND IRON & METAL CO.

LETTERS



TO SANTA

Dear Santa:
 I'm a little boy named Terry and I've been good and I want a gun and a holster set, a sword and shield set, and a toy truck like the Jewel T man's. Please bring these same things to my little brother David.
 Terry Lee Hitt

Dear Santa:
 I would like a two-wheeler bike and a tiny tears doll and that is all. Eastland, have a Merry Christmas.
 Andrea Lee

Gift of Hope



The Christmas Seals you buy are gifts of hope—a future for your children free of the shadow of tuberculosis. Support your tuberculosis association in its determined efforts to eradicate TB.

BUY AND USE CHRISTMAS SEALS

Kathleen Turner

Dear Santa:
 I would like a toy mouse and a wagon and Davy Crockett hat.
 Lee Turner

Dear Santa:
 I would like to have a walking doll and a buggy for the doll and a nursery set.
 Andrea Lee

TELEVISION PROGRAMS

KRBC-TV

THURSDAY, DEC. 15

- 3:00—Homemakers Fiesta
- 3:30—Mr. Sweeney
- 3:45—Modern Romances
- 4:00—Pinky Lee
- 4:30—Howdy Doody
- 5:00—Kalin Keewee
- 5:30—Western Theater
- 6:00—Evening Report
- 6:30—Reel Music
- 6:45—Invitation Playhouse
- 7:00—You Bet Your Life
- 7:30—Peoples Choice
- 8:00—On The Farm
- 8:30—Ford Theater
- 9:00—Lux Video Theater
- 10:00—Late Report
- 10:15—Man Behind The Badge

- 12:44—Previews
- 12:45—Movie Museum
- 1:00—On Your Account
- 1:30—Daily Devotions
- 1:45—Brighter Day
- 2:00—Matinee Theater
- 3:00—Homemakers Fiesta
- 3:30—Mr. Sweeney
- 3:45—Modern Romances
- 4:00—Pinky Lee
- 4:30—Roy Rogers
- 5:00—Kalin Keewee
- 5:30—Superman
- 6:00—Evening Report
- 6:30—Coke Time
- 6:45—News Caravan
- 7:00—What's New
- 7:30—Life of Riley
- 8:00—Highway Patrol
- 8:30—Steve Donovan
- 9:00—Calvalcade of Sports
- 9:45—Red Barbers Corner
- 10:00—Late Report
- 10:10—TV Weatherfacts
- 10:15—Waterfront

FRIDAY, DEC. 16

- 7:00—Today
- 9:00—Ding Dong School
- 9:30—Ernie Kovacs Show
- 10:00—Home
- 11:00—Sign Off

TRUETONE TV SETS

★ SALES ★ INSTALLATIONS ★ SERVICE

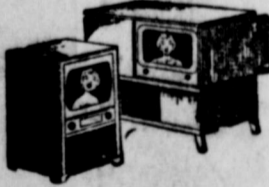

12 MONTHS GUARANTEE ON ALL PARTS

WESTERN AUTO STORE

Phone 38 Eastland

WBAP-TV

THURSDAY, DEC. 15

- 3:00—Movie Marquee
- 4:15—Tricks and Treats
- 4:45—Evening News
- 4:55—Weathercast
- 5:00—Mickey Mouse Club
- 6:00—Cisco Kid
- 6:30—The Lone Ranger
- 7:00—You Bet Your Life
- 7:30—Peoples Choice
- 8:00—Dragnet
- 8:30—Ford Theater
- 9:00—Lux Video Theater
- 10:00—Texas News
- 10:15—Weather Telefacts
- 10:25—News Final
- 10:30—Count of Monte Cristo
- 11:00—Tonight
- 12:00—Sign off.

- 10:00—Home
- 11:00—Texas Living
- 11:45—The Jones Place
- 12:45—Ann Alden Show
- 1:00—Curtain Call
- 2:00—Matinee Theater
- 3:00—Movie Marquee
- 4:15—Tricks and Treats
- 4:45—Evening News
- 4:55—Weathercast
- 5:00—Mickey Mouse Club
- 6:00—Cowboy Thrills
- 6:30—Kin Tin Tin
- 7:00—Ozzie & Harriet
- 7:30—Crossroads
- 8:00—Dollar A Second
- 8:30—The Vise
- 9:00—Eithel and Albert
- 9:30—Passport to Danger
- 10:00—Texas News
- 10:15—Weather Telefacts
- 10:25—News Final
- 10:30—Suspense
- 11:00—Tonight
- 12:00—Sign Off.

FRIDAY, DEC. 16

- 6:50—Let's Go Fishing
- 7:00—Sunup
- 8:00—Kitty's Wonderland
- 9:00—Ding Dong School
- 9:30—Ernie Kovacs Show



Watch your Step! Look for new CONCEALED SAFETY STEPS—a mark of today's most modern trucks that new Chevrolet Task-Force trucks bring you. They stay clear of snow, mud and ice to give you firmer, safer footing.

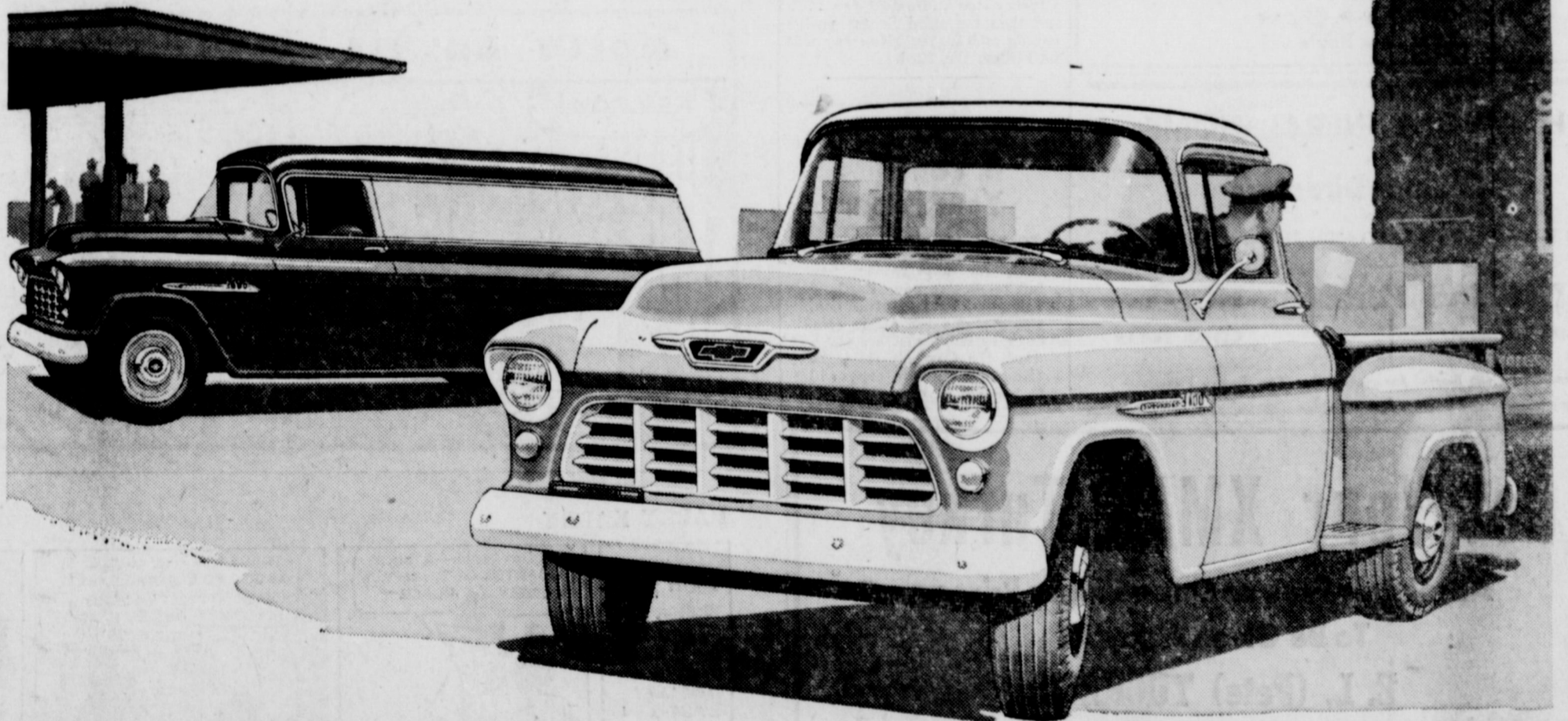

You get today's most modern features in

New Chevrolet Task-Force Trucks

Ball-Gear steering for easier handling. 12-volt electrical system for quicker starting. And that's only the beginning!

Here's where you find today's most modern truck features!
 Like functional Work Styling—styling that fits the job!

Inside the cab, you'll find greater visibility with the sweeping new panoramic windshield. Greater comfort, too, with new High-Level

ventilation. And under the hood, you'll see the latest thing in truck power! The shortest stroke V8* in any leading truck—or the newest edition of Chevrolet's famous truck 6.

It all adds up to simply this: Anything less is an old-fashioned truck. Come in and let us prove it to you.

*V8 is standard in L.C.F. models, optional in most other models at extra cost.

Year after Year America's Best Selling Truck



FULLEN MOTOR COMPANY

305 E. Main

EASTLAND, TEXAS

Phone 44

Watch the Deal!

WHY PAY MORE FOR AN OLD-FASHIONED TRUCK?

You'll still find the same low price tags on new Chevrolet Task-Force trucks. No increases! Get our deal—and be money ahead.

**Company Chicken,
Oven Fried from the Start**



Here's a new and different approach to the fried chicken department. It's oven fried! The chicken is prepared in one pan; no previous browning needed and it reaches a rich golden brown. It's called "Company Chicken" because it frees the cook from standing over the range and it's subtly and deliciously flavored with California white table wine.

Good go-alongs are the "Creamy Baked Limas" baked in the same oven, raisin cornbread squares prepared from a mix, colorful canned ching peach halves filled with tart currant jelly, and chilled ripe olives and oyster hearts.

The planning of this company meal combines all the attributes of an efficient homemaker. It's appealing; all foods eat well together and it eases meal preparation by utilizing the oven.

Company Chicken
2 frying chickens (about 3 to 3½ pounds each)
¼ cup sifted all-purpose flour
1 tablespoon salt
2 teaspoons paprika
¼ teaspoon black pepper
1 cup shortening
¼ cup California Sauterne, Rhine Wine, or other white table wine

Cut chicken in serving pieces. Blend flour, salt, paprika and pepper in paper bag. Shake chicken, a few pieces at a time, to coat. Melt shortening in large shallow pan, and place chicken skin side down in shortening. Bake in hot oven (425 degrees F.) about 30 minutes, until browned. Drain off excess shortening and turn chicken skin side up. Drizzle wine over chicken, cover loosely with foil. Reduce oven heat to moderately hot oven (375 degrees F.) Bake about 45 minutes longer. Makes about 8 servings.

Creamy Baked Limas
2 cups California large dry limas
8 cups boiling water
1½ teaspoons salt
6 strips bacon
1 large onion
½ green sweet pepper
1 cup commercial sour cream
2 tablespoons molasses
1 teaspoon dry mustard
Black pepper

Rinse limas, add boiling water and boil 2 minutes. Cover and let stand 1 hour. Add 2 teaspoons salt, and boil slowly until tender, 45 minutes to 1 hour. Cut bacon in ¼-inch strips, and fry until crisp. Remove bacon, and drain off all but 2 tablespoons fat. Chop onion and green pepper, and cook slowly until transparent but not browned. Add sour cream, molasses, mustard, remaining ½ teaspoon salt, and pepper to taste. Drain limas, reserving ½ cup cooking liquid. Combine limas, ½ cup cooking liquid mixture, sour cream mixture and bacon, mix lightly, and turn into 2½ quart baking dish. Cover. Bake in moderately hot oven (375 degrees F.) about 45 minutes, removing cover about 15 minutes before serving. Garnish with small red plum tomatoes, if desired. Makes about 8 servings.

CALL 601 FOR CLASSIFIEDS

SHAW'S COTTAGE SANITARIUM
or Rest, Treatment and Health
GLENROSE, TEXAS
(Business Route 67)

HAMNER FUNERAL HOME
Funeral Directors

BEN E. HAMNER EASTLAND, TEXAS PHONE 17

THOMAS FUNERAL HOME
PHONE 166 CISCO, TEXAS

Nominal Cost Burial Insurance For The Entire Family

**AROUND
the
TOWN**

By Fay

"To the editors of Eastland Telegram:

"Dear Mrs. Casebolt, I have been in El Paso now six weeks visiting my two married daughters who live here. Went to Albuquerque for one weekend and visited my son, H. G. and family. He was formerly owner and editor of the Eastland County Record but now is working with the Atomic Energy Commission and is very happy in his work.

"Jeanne, their oldest daughter, is getting married soon. She is a senior in Albuquerque high school. Some of your readers will no doubt be interested to know this I'm sure.

"I plan to come home after Christmas. Wishing you and your husband and all of yours a happy Christmas and a prosperous New Year. I am very sincerely yours, Mrs. H. F. Vermillion, P. S.—I really enjoy The Telegram. I get it very promptly. Thanks a lot."

Thanks a lot to you, Mrs. Vermillion, for your good wishes and for letting us hear from you and H. G. and his daughter's forthcoming wedding. Their friends will be pleased to hear from them and you. Glad you are enjoying The Telegram!

KRISTA CAMILLE COLE, pretty little glamour girl who will be 2 Dec. 30, paid a visit to The Telegram Office Tuesday afternoon with her father, H. P. COLE, manager of the Farmers' Home Administration, second floor of the Petroleum building.

Have you glimpsed the beautiful decorations inside the Majestic Theater lobby? Worth a trip to see!

Let's all go to the West Ward P-TA Yule program at 2 p.m. Friday and to the South Ward P-TA program at 7:30 p.m. Monday and watch the kiddies perform all the things they have been practicing . . . and don't forget to go to the Junior Class Play at 8 p.m. Friday at the high school . . . and by all means the band concert at 7 p.m. Tuesday at the high school . . . and be sure to hear all the beautiful church cantatas you can; they always help more than anything to make Christmas.

Oh, and by all means, see Santa in town Saturday and the parade at 3 p.m. and you just might get a turkey, too . . . what fun . . . and then the third Santa party, parade and turkey give-away will be Friday, the 23rd.

**Please Phone
If You Miss
Your Paper**

TO OUR SUBSCRIBERS:

If, for any reason, you fail to receive your Eastland Telegram, by late afternoon, please phone the office (No. 601) by 5:30 p.m. or, afterward, the Casebolt residence (No. 1088) and a copy will be brought to you.



Dodge Coronet . . . the only full-size, full-styled, full-powered car to invade the low price field.

**New '56 DODGE . . .
you've struck it rich!**



The Magic Touch of Tomorrow! Dodge push-button driving gives safer, surer, more positive control . . . new fingertip ease.



Here's the Red Ram V-8 engine that rewrote the record book on the Bonneville Salt Flats.

You've struck it rich in the style that's causing the most talk, creating the most excitement. Dodge Jet-Fin styling for '56 is fresh—not warmed over.

You've staked your claim to the adventure of Dodge push-button driving, the fingertip ease of Dodge full-time power steering, the cradled comfort of Dodge Oriflow ride.

You've tapped the world's richest vein of break-away power and performance. This spirited '56 Dodge shattered every American record in the book on the Bonneville Salt Flats, plus a flock of International records held by foreign sports cars!

Only Dodge brings you such rich rewards: The look, the feel, the power of success. And it can all be yours in the sensational Dodge Coronet Series—the King Size buy in the low price field!

➤ VALUE LEADER OF THE FORWARD LOOK

3 great Dodge shows on TV: Lawrence Welk—Bert Parks—Danny Thomas

WIN! New Dodge Every Year For Life!

New Contest Each Week! Still Time to Win! ENTER NOW!

McGraw Motor Company

416 S. Seaman Street

Phone 80

MOLLY AN' ME

HARRY KARRY

By WILLIS B. RENSIE

TRAPPED IN A BLIND ALLEY! IS ZX-5 TO MEET THE FATE OF ALL THE OTHER INTELLIGENCE AGENTS??

LITTLE JULIUS SNEEZER

BY BAKER

Get Your XMAS Turkey

Absolutely Free or One of Many Prizes

To Be Given Away At

E. L. (Pete) TUCKER'S

ONYX SERVICE STATION

600 West Main Street

Onyx Ethyl - 26.9c gal.

Onyx Reg. 24.9c gal,

PRIZES TO BE GIVEN AWAY SAT., DEC. 17 ARE AS FOLLOW:

- 1.—One Oil Change
- 2.—5 Gals. Onyx Ethyl
- 3.—One Case of Cokes

PRIZES TO BE GIVEN AWAY SAT., DEC. 24 ARE AS FOLLOW:

- 1.—Case of Cokes and 1 box Hershey Candy Bars
- 2.—One case K Orange and one box Hershey Candy Bars
- 3.—One Oil Change
- 4.—One Grease Job

5.—1 12-Lb. TURKEY

Drawings will be at 7 p.m. Sat., Dec. 17 and 3 p.m. Sat., Dec. 24. You do not have to be present to win. Register any time between 8 a.m. Dec. 12 and 3 p.m. Dec. 24. Come in and let us tell you how to be eligible for the drawings. All chances are good for both drawings.

Here are additional savings: Red Star Stamps are given with each 10c purchase and may be redeemed in merchandise, trade or cash.

Winners of oil changes may have their choice of the following motor oils: Mobil — Amalite — Grand Prize — Conoco — Quaker State — Pennzoil — Gulfpride — Havoline.



SHEAR PLEASURE—Nick Luhman, 19, left, of Goodhue, Minn., is the new National 4-H Club sheep-shearing champion. His sheep was shorn in 4 minutes, 46 seconds during competition at the recent International Livestock Exposition, Chicago, Ill. At right, Darrell Stoops, Sharpville, Ind., clipped off top honors in the professional division in 1 minute, 48 seconds.

COURTHOUSE NEWS AND RECORDS

Real Estate Transfers, Marriages, Suits Filed, Court Judgments, Orders, Etc.

INSTRUMENTS FILED

J. H. Allen to The Public, proof of heirship.
 Mrs. Maggie Allen to M. E. Vise, quit claim deed.
 Delpha W. Barr to Clark P. Chandler, assignment.
 W. T. Barnes to Thomas Joe Hall mark, warranty deed.
 W. T. Barnes to Gulf Coast Investment Corp., assignment of deed of trust.
 Channing M. Brown to Lone Star Gas Company, gas purchase contract.
 Earl Conner, Jr. to George Hight, quit claim deed.
 Randal M. Covington to First Federal S & L Assn., deed of trust.
 City of Rising Star to Mrs. Lena May Thornley, cor. quit claim deed.
 Jay Derrick to First National Bank, Cisco, transfer of MML.
 John E. Duff to Robert C. Gordon, assignment of oil and gas lease.
 R. E. Eakins to Edward J. Greer, warranty deed.
 I. Erlich to C. H. Havelka, assignment.
 First Strawn National Bank to W. H. Jackson, release of deed of trust.
 First State Bank of Rising Star to E. B. McCallum, quit claim deed.
 First Bancredit Corp. to James R. Justice, release of MML.
 First Federal S & L Assn. to J. J. Kelley, release of deed of trust.
 Elizabeth Fannin to Raymond Rison, warranty deed.
 T. C. Fisher to Mrs. W. L. Fannin, deed of trust.
 D. W. Griffith to M. E. Vise, warranty deed.
 E. W. Griffin to I. Erlich, Tr., assignment of oil and gas lease.
 Mrs. Ed Gregory to First Strawn National Bank, deed of

trust.
 W. T. Gibbons to W. E. Morris, transfer of vendor's lien.
 Mrs. Lena Mae Ghormley to Martin Joyce, warranty deed.
 Thomas Joe Hallmark to Gulf Coast Investment Corp., deed of trust.
 H. L. Hicks to Jack Chamberlain, oil and gas lease.
 W. Wilson Harrison to Johnny Stewart, warranty deed.
 C. H. Havelka to W. M. Jarrell, assignment.
 W. H. Jackson to Mrs. Ed Gregory, warranty deed.
 W. P. Johnson to P. M. Montgomery, warranty deed.
 Clifton H. Jones to Plains Oil Company, Inc., warranty deed.
 J. J. Kelley to E. T. Eubank, warranty deed.
 Ocie B. Livingston to First National Bank, Cisco, transfer of V-L & D-T.
 W. E. Morris to First National Bank, Cisco, transfer of vendor's lien.
 W. E. Morris to First National Bank, Cisco, transfer of vendor's lien.
 Missouri - Kansas - Texas RR Co. to The Texas Company, ack. of indebtedness.
 Mrs. Nellie Mae McBeth to D. W. Griffith, warranty deed.
 James C. McNew to Mary Rachel McNew, power of attorney.
 J. B. McElvea to E. H. Mills, warranty deed.
 Valena P. Olsen to Ocie Livingston, release of deed of trust.
 M. B. Payne to W. E. Morris, deed of trust.
 Herman Reich to Higginbotham Bros. & Co., MML.
 Herman Reich to Higginbotham Bros. & Co., deed of trust.
 D. V. Rodgers to The Public, assumed name.
 J. W. Ray to Mrs. H. M. Daniel, MD.

Kate Roach to The Public, proof of heirship.
 W. P. Roach to M. E. Vise, quit claim deed.
 Raymond Reson to T. C. Fisher, warranty deed.
 Sarah H. Robey to The Public, cc probate.
 A. F. Stevens to The Public, affidavit.
 J. D. Smith to The Public, affidavit.
 Mary Ione Surles to Jack Chamberlain, oil and gas lease.
 Schermerhorn Oil Corp. to Ed Townsend, release of oil and gas

lease.
 Schermerhorn Oil Corp. to Mrs. Ora McCauley, release of oil and gas lease.
 Nora Thompson to S. C. Thompson, oil and gas lease.
 H. A. Thompson to W. T. Gibbons, deed of trust.
 A. O. Templeton to First Federal S & L Assn., transfer of MML.
 M. E. Vise to John D. Clark, warranty deed.
 S. A. Williams to West Texas Lumber Company, MML.
 J. C. Whitley to Ben Hamner,

quit claim deed.
 Melvin L. Wilcoxon to Ocie B. Livingston, deed of trust.
 George W. Webb, Sr. to Kathleen White, MD.
 F. C. Williamson to H. Brown, lease contract.
PROBATE
 C. M. Townley, deceased, application for probate of will.
MARRIAGE LICENSES
 Thomas Morrell Terry and Patsy Lou Carey.
SUITS FILED
 Consumers Acceptance Com-

pany of Texas v. E. F. Bridges, suit on note.
 Jane Ann Graves v. Carl E. Graves, Jr., divorce.
 Lucille McGee v. George G. McGee, divorce.
ORDERS AND JUDGMENTS
 Peggy Jo Kirk v. W. L. Kirk, judgment.
 Roy F. Townsend, et al v. Luther Cunningham, et al, judgment.
 Mattie Belle Thompson v. Connecticut General Life Insurance Company, a corp., judgment.

SOCIAL CALENDAR

Thursday, Dec. 15

7 p.m. — The Evangel Class of First Baptist Church will meet for Yule party at the home of Mrs. Lewis Fagen, 207 S. Connellee.

7 p.m. — Juniors of First Baptist Church will meet in Fellowship Hall for Yule party; each is to bring a pair of socks for one of the Baptist children's home.

7 p.m. — Thursday Afternoon Club will meet for its traditional Yule dinner at the Woman's Club, honoring husbands of members; each member is to bring canned goods or Christmas goodies for a basket the club always prepares for a needy family.

Friday, Dec. 16

2 p.m. — West Ward P-TA will present a Christmas program at the school auditorium; refreshments will be served in the lunch room at 1:30; public invited.

8 p.m. — Junior Class Play will be presented in the high school auditorium. Public invited.

Friday, Dec. 16

7:30 p.m. — The annual Yuletide party for the Beta Sigma Phi chapters of Eastland will be held at the Woman's Club; husbands of members are to be guests.

Monday, Dec. 19

7 p.m. — Young People's Department of First Baptist Church will meet at Fellowship Hall for a Yule party.

7:30 p.m. — South Ward P-TA will meet for a Yule program to be presented by the children of the school.

Tuesday, Dec. 20

My Husband Calls Me "ANGEL"



I've Discovered That Sanitone Dry Cleaning Means a Better, Longer-Lasting Press!

There's a real treat in store for you when you try our Sanitone Dry Cleaning. More dirt out! Spots gone! No trace of cleaning odors! And you'll love that perfect press!

MODERN DRY CLEANERS

209 S. Seaman
 Phone 132

7 p.m. — An informal Christmas band concert will be presented at the high school auditorium by band students of the ward schools, junior high school and high school; it is free to the students and also free to all adults who have membership in the Band Boosters Club; adults who do not have membership in the Band Boosters Club are urged to pay the 50¢ membership fee, on this occasion, which will be the admission ticket.

Call 601 For Classified Ad Service



Just Received - Brand New Shipment for Christmas Giving PAPER-MATE PENS

In the Beautiful New Car Colors You're Now Seeing on TV

\$1.69

COMPLETE WITH PLASTIC GIFT BOX AND GIFT CARD

PAPER MATE CAPRIS

IN JEWELRY FINISH CHROME

\$2.95

ALSO IN PLASTIC GIFT BOXES WITH GIFT CARDS

Eastland Telegram

BEST NEWS IN TOWN!



A GOOD FEED at a GOOD PRICE...

Yes, it is good news when a quality feed like Check-R-Mix can be made and sold locally for such a good price. We're able to do it only because we mix local grain with Purina Concentrates right here at our own mill.

We're equipped to accurately make Check-R-Mix feeds on formulas approved by Purina Research. These "recipes" are based on Purina's many years of mixing local grain with Purina Concentrates. With the Check-R-Mix line, we'll help you work out a feeding program that calls for a mighty small cash outlay. You'll be surprised when you find out how far Check-R-Mix can stretch feed dollars.

Look for Check-R-Mix Feed in those bright new bags like the one shown here. You'll find Check-R-Mix at the Store with the Checkerboard sign!



CUSTOM GRINDING AND MIXING

EASTLAND FEED & SEED

Phone 175-204 N. Seaman

R. C. PRESSLEY

JAKE MORGAN

See and DRIVE the 1956 FLAIR-FASHIONED DODGE!

THE CAR BORN OF SUCCESS TO CHALLENGE THE FUTURE
 Thrill to Push-Button Driving - Break-Away Power - Jet Styling - Dazzling Beauty

McGRAW MOTOR COMPANY

416 S. Seaman

Phone 80

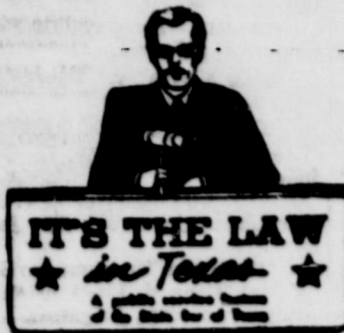

IT'S THE LAW

BANKRUPTCY PROCEEDINGS EXPLAINED

There are always a certain number of families in the United States serious financial troubles.

The principal reported causes which throw families into financial difficulties are: Inflation and high taxes, inability to resist "impulse" buying, combined with easy credit, illness or other emergencies, or just plain bad judgment and mismanagement.

Some people in financial difficulty, when threatened with legal proceedings to collect outstanding debts, seek the relief offered them by federal bankruptcy laws.

The purpose of bankruptcy laws is to permit an honest but unfortunate or weak debtor to surrender or account for all his property for the benefit of his creditors and in exchange be discharged of his debts.

Any adult who is insolvent may become a voluntary bankrupt by having his attorney prepare for him a bankruptcy petition, together with schedules of his assets and liabilities, and then file the same in the proper United States district court.

After the debtor is adjudicated a bankrupt he is required to appear for examination as to his assets in the bankruptcy court, and if he fully accounts for his assets and has not violated any of the bankruptcy laws he will thereafter receive a discharge of his debts.

If he is granted a discharge of his debts, he has started a new financial life as of the date he filed bankruptcy. The assets which he thereafter acquires cannot be reached to satisfy the old debts, nor will creditors be permitted to sue him on the old debts.

Dishonest debtors sometimes endeavor to gain advantages for themselves not allowed by the bankruptcy laws. In these instances, upon objections to discharge by creditors, they not only will be denied a discharge of their debts, but the courts will be prone to deal harshly with the offenders if they have violated the criminal laws.

The head of a family is entitled to claim as exempt any property which is exempt under Texas homestead laws, which in the ordinary case will be his home, household furniture, wearing apparel, the family automobile and tools of his trade or profession.

Bankruptcy has a lasting effect upon a person's future credit and in the usual case causes the creditors to lose their entire debt.

Many bankruptcies could be avoided if the "overloaded" debtor would make a timely effort to sit down with his creditors and work out plans for reduced payments over extended periods.

(This column, based on Federal law, is written to inform—not to advise. No person should ever apply or interpret any law without the aid of an attorney who knows the facts because the facts may change the application of the law.)

LAW NOT AN EXACT SCIENCE Many people have the impression that a lawyer can tell them with finality what the law is in in any and every fact situation.

Few realize that in many instances the lawyer, like the doctor, can only give his expert opinion on the state of the law as applied to a particular set of facts.

There are some fact situations, which arise repeatedly, where the law is well settled, and the lawyer can state with considerable conviction the exact rule of law applicable.

However, in many situations, the lawyer, after studying the statutes and the court decisions that are applicable, can only give his best judgment as to what a court would hold the law to be as applied to the particular set of facts presented to him.

How does a lawyer learn how to advise clients on legal questions? First, he must have had six or seven years of academic education. In Texas this means at least three years of college work and three years in a recognized law school. Because the community at large has an interest in the qualifications and conduct of members of the bar, these minimum educational requirements must be met before examination for admission to the bar may be taken.

During the three years of formal legal education, the law student attempts to read, digest, reconcile and understand from 10,000 to 20,000 separate cases, statutes, and monographs. He must draw from these an understanding of basic legal principles, of processes of legal reasoning, of methods of fact and legal investigation, and of court procedures which bring relief to clients.

In both counseling and litigation, a lawyer must draw upon a wealth of precedent which he has attempted to store in his memory in order to apply one or more principles of law to the fact situation presented by his client. Ordinarily, many legal principles and rules of statute or decision are involved in even the simplest situation.

After searching his memory, the lawyer will usually check the pertinent rules and precedents. These are found in an ever-increasing volume of statutes with which modern legislation seeks to regulate many aspects of our life, and in the decisions of the courts, boards and bureaus.

Almost every problem presented to a lawyer requires research in the statutes and law books before a proper answer can be given.

Therefore, you will not receive an immediate answer to your problem from your lawyer, unless it is of the most elemental type. Your lawyer should, and you should give him time to, form his opinions from the authoritative statutes and decisions. You should also understand that, due to the constant fluctuations in our laws, he will sometimes be able to give you only an informed opinion, rather than an absolute statement of the law applicable to your situation.

(This column, based on Texas law, is written to inform—not to advise. No person should ever apply or interpret any law without the aid of an attorney who knows the facts because the facts may change the application of the law.)

Christmas Snacks Ring Bell With Young Folk



Festive and filling—that's how to describe this holiday fare for young folk. Chocolate milk-mocha punch and cookies are wonderful to serve under the Christmas tree.

BY DOROTHY MADDOX

WHEN the young folk want to give a party during the holiday season, let them plan simple but festive fare. We suggest some of these good things:

Chocolate Milk-Mocha Punch (Makes 12 servings)

Three quarts chocolate milk, well chilled; 1 1/2 quarts coffee ice cream, 6 tablespoons instant coffee. Combine all ingredients; beat with rotary beater or electric mixer until frothy.

Cherry Holiday Sugar Cookies (Makes about 5 dozen)

Four cups sifted cake flour, 2 1/2 teaspoons baking powder, 1/2 teaspoon salt, 3/4 cup softened shortening, 1 1/4 cups sugar, 2 eggs, 1 teaspoon vanilla, 2 tablespoons maraschino cherry juice. Sift flour, baking powder and salt together. Cream shortening with sugar until light and fluffy. Add eggs and vanilla and mix well. Add sifted ingredients alternately with cherry juice, mixing well after each addition. Chill thoroughly. Roll out on lightly floured surface to 1/8-inch thickness. Cut with floured cookie cutters.

Place on lightly greased baking sheets. Bake in hot oven (400 degrees F) 5 to 7 minutes, or until lightly browned. Frost and garnish with maraschino cherries, as desired.

Cherry Christmas Wreaths (Makes about 3 dozen)

One cup softened shortening, 1/2 cup firmly-packed brown sugar, 2 eggs, separated; 2 cups sifted, all-purpose flour; 1/4 teaspoon salt, 1/2 cup chopped maraschino cherries, drained (about 20 cherries); 1 cup chopped walnuts, 1 cup shredded coconut, maraschino cherry halves, drained.

Cream shortening with sugar until light and fluffy. Add egg yolks, flour, salt and chopped cherries, mix well. Shape into 1-inch balls. Combine nuts and coconut. Dip cherry balls into egg whites and roll in coconut mixture. Place on greased baking sheets. Make slight depression in center of cookies; fill with cherry halves. Bake in moderate oven (375 degrees F) 15 minutes, or until lightly browned.

NEW AUTOS

- E. P. Mayfield, Ranger, Chev. 4 dr. Humble Pipe Line Co., Cisco, Chev. 2 dr. Leo H. Bolduc, Cisco, Ford 4 dr. W. E. Walker, Cisco, Ford Pkup. J. D. Moore Trf. & St., Eastland, Chev. Trk. W. D. Preston, Gorman, Chev. 4 dr. Call 601 For Classified Ad Service

MAYTAG AUTOMATIC AND CONVENTIONAL WASHERS - GAS RANGES "We Service What We Sell" Hamner Appliance Store 205 S. Lamar Phone 623

Man they're New—and here they are! Ford Trucks for '56. More horsepower per dollar than any other truck line. King Motor Company EASTLAND Phone 42 See Great TV, Ford Theatre Channel 9 KRBC-TV, Thursday 8:30 p.m.

New Automobile Registrations

- Carey E. Looney, Ranger, Ford 4 dr. L. B. Hirst, Eastland, Ford 2 dr. J. T. Scarlett, Eastland, Ford Pkup. C. J. Thetford, Eastland, Chev. Cpe. O. M. Dorsey, Eastland, Chev. Slav. Wg. Edwin W. Pauley Inc., Eastland, Chev. Pkup. J. E. Tomlin, Eastland, Ford Pkup. N. D. Gallagher Clay Prd., Cisco, Chev. Trk. R. D. Cannon, Mineral Wells, Pont. Cpe. Emmaeene E. Andrews, Texarkana, Chev. 4 dr. Courtney L. Holt, Kermit, Chev. 2 dr. S. W. Rainey, Ranger, Chev. Slav. Wg. R. V. Robinson, Ranger, Chev. 4 dr. Billy H. Mickle, Eastland, Chev. 2 dr. Mrs. Eunice Garverick, Cisco, Ford 4 dr. F. D. Underwood, Cisco, Ford 2 dr. John B. Majors, Cisco, Olds. 4 dr. W. H. Clonts, Eastland, Olds. 4 dr. A. D. Mauney, Gorman, Chev. 4 dr. R. L. Kirk Bobby Harmonson, Gorman, Chev. 4 dr. Ard Drilling Co., Eastland, Chev. 4 dr. Ard Drilling Co., Eastland, Chev. 2 dr.

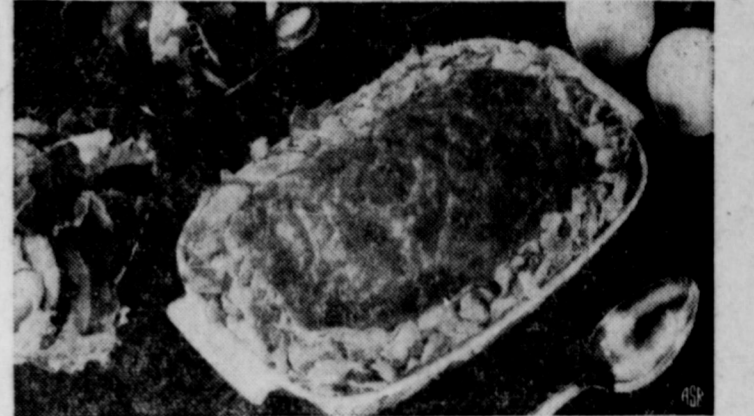

Gather your family around the table and then bring this Cheese Souffle with Corn Flakes Topping directly from the oven to the table. The crisp corn flakes add an unusual texture to the cheese souffle. Serve the souffle with individual tossed vegetable salads, bran muffins, grape jelly, milk to drink and fresh fruit for dessert.

Cheese Souffle With Corn Flake Topping

- 2 1/2 cups corn flakes or whole wheat flakes 1 teaspoon dry mustard 3/4 cup butter or margarine 2 cups milk 2 cups grated American cheese 4 eggs, separated

Crush 2 cups of corn flakes or whole wheat flakes slightly. Melt butter or margarine, add flour and seasonings and stir until smooth. Add milk gradually; cook over low heat, stirring constantly until thickened. Remove from heat; add cheese and stir until melted. Fold crushed corn flakes or whole wheat flakes into mixture. Beat egg yolks until lemon colored; blend into sauce. Beat egg whites until stiff; fold into cheese-egg mixture. Turn into greased 2-quart casserole. Sprinkle remaining 1/2 cup corn flakes or whole wheat flakes around edge of casserole. Place casserole in shallow pan of water. Bake in moderate oven (350° F.) until done, about 50 minutes. Yield: 8 servings.

Picture your home with this smart new Radiant Gas Circulator

Really two heaters in one! Cheery, glowing radiants plus the efficiency of a circulating heater. The modern copper-tone, hammered enamel finish of the cabinet with its gleaming chrome hearth plate and grille harmonizes with any interior.

Other Stoves At Large Savings Ranges, Refrigerators, Dishwashers, Dryers



2 Automatic Washers in 1 Washes All Fabrics Really Clean GENTLY, SAFELY, AUTOMATICALLY

Color lighted pushbuttons—automatic selection of wash and rinse water temperatures 2 separate washing cycles—"Regular" for sturdy clothes... "Delicate" for fragile fabrics Rubber-Finned Aquatorator—newest and best wash-rinse action gets clothes really clean safely... gently... automatically! Deep-Overflow Rinse with sanitary solid-wall spin tub. Soil and suds float up and out of tub—not through the clothes All porcelain inside and out... new 50th Anniversary advanced design

SEE IT NOW AT SMITH PLUMBING & TIN Phone 304 114 N. Seaman

Real Savings On A PORTABLE TYPEWRITER ROYALS and CORONAS TELEGRAM EASTLAND OFFICE SUPPLY 8. Side Square

Canaris Studio. A portrait of your daughter—for grandparents far away? Merry Christmas as only YOU can say it