

EASTLAND TELEGRAM

EASTLAND, TEXAS 76448: Today's CENTER for tomorrow's FUTURE!



Volume 104 Number 9

Sunday, January 30, 1972

Eight Pages

MEMBER 1972 TEXAS PRESS ASSOCIATION

Achievers Rewarded, Life Rules Given At Chamber Banquest Here This Week

Tid Bits

By HVO

EVERYBODY'S FRIEND, Big John Neville, the Southern TV cable manager, comes in and asks for help. It's hard to imagine a big fellow like him asking for help: during the next three weeks Southern is going to have to make some repairs and there'll be brief interruptions of daytime programs. "Please let the people know that interruptions will be brief and in daytime only," he urges. No problem; just tell the folks; they'll understand. John's very conscious of providing the best cable television service possible here.

WHEN THE law came to Eastland County is the slug on a feature article in the March issue of Frontier Times, published in Austin. You'll find a story inside called "Legend of Coyote Peak" written by Bernice Tune, about cattlemen - plater feuding in the 1870's in the Rising Star part of the county. It's a hair - raisin' tale and is accompanied by early and current tombstone photos. You might just like it.

IF YOU'RE not already a qualified voter, you might want to get registered Monday. You can do it later, but it's likely to get even more confusing. Also Tuesday, Feb. 1, will begin auto registration time at the tax office. And don't you feel it for the poor candidates -- one day, the courts hold that "yes" they must pay a filing fee; the next "no"; then "yes"; etc. It must get confusing. County Republican Chairman Mrs. H.J. Bulgerin reports that there will be a Primary in Eastland County for that party.

FULLEN MOTOR This Week

- SUNDAY**
Attend the Church of your choice
- MONDAY JANUARY 31st**
Rotary Club, noon
Jaycees, 7:30 p.m.
- TUESDAY FEBRUARY 1st**
Lions Club, noon.
Boy Scouts
Eastern Star
Hamilton at Hamilton
- WEDNESDAY FEBRUARY 2nd**
Home Demonstration Council
Music Study Club
- THURSDAY FEBRUARY 3rd**
Thursday Study Club
American Legion
V.F.W.
Jr. Hi Basketball
- FRIDAY FEBRUARY 4th**
Cisco at Eastland

Seven individuals and a family were singled for special recognition and a guide for living a meaningful life were given at the annual Eastland Chamber of Commerce Golden Deeds Awards Banquet Thursday evening.

Morris Jones and Ben McKinnis are recipients of the Chamber's coveted Golden Deeds Awards for 1971, and the Glenn Jordan family of Kokomo is the chamber's Outstanding Farm Family for the year. (See special feature

about the Jordan family in County Agent DeGordon's Gordon Spot column, this issue).

Dr. Thomas Kim, president of McMurry College, gave the formula for the good life, as principal speaker.

Due special recognition by the chamber for their years of unselfish contributions to the chamber and the banquets, were Victor Cornelius who annually donates a masterpiece banquet program, unexcelled in beauty, and Mr.

and Mrs. Ed Ethridge for five years of providing the banquet's always outstanding decorations.

High School students honored for top grades are Charles Marshall, senior; Becky Jackson, junior; Jerry McCoy, sophomore; and Inez Caldwell and Peggy Williamson, tied for freshman honors. (See separate story about EHS honor students).

Golden Deeder Jones came to Eastland from Gladewater in 1949 and has been active as a school board member, chamber director and in his church.

McKinnis is division sales manager for Texas Electric Service Co., past president of the Chamber of Commerce and has been active in most civic organizations since moving to Eastland in 1957.

A native of Horton, Mr. Jones graduated from East Texas State in 1941, served in the Air Force and lived in Commerce and Gladewater before coming to Eastland. He is associated in Fullen Appliance Co. and Fullen Motor Co. here.

Mr. McKinnis is a native of Louisiana, and is credited with the development of the excellent C of C brochure now being used.

Retiring C of C president Jeff Glazner thanked many for chamber help during the year just ended, which saw the expansion and - or development of some 20 businesses in Eastland.

Incoming President Marcus O'Dell introduced his officers, Vice President Nolan DeFord and second Vice President Gene Johnson, and the board of directors, and said, "With the help of God and these, I pledge to serve the chamber to the best of my ability in the coming year. He presented the past-president's award to Mr. Glazner. Supt. Wendell Siebert was master of ceremonies.

Dr. Kim jokingly kidded Eastlanders for the "Famous Frog" story (and was later presented an Old Rip tie tack), and spoke humorously a few minutes before engaging the audience in a direct, word-saving exhortation on the secret for living a meaningful life.

He used Van Dyke's formula in urging his listeners:

To think clearly without confusion.
To love one's fellowman.
To act for honest motives.

And to Trust in God in heaven truly.

County Agent De Gordon made the Farm Family Award and Jay Staggs introduced the Golden Deed Award winners.

The Rev. Eugene Williams gave the invocation, and Phil Kendrick provided music for the Vance Godbey - catered dinner.

Enjoyed a very nice visit with Gene Frost of Eastland Manor Nursing Home Thursday. As I walked in the Nursing Home I didn't realize just what time it was, and after investigating in the dining room, found it to be 12:00 noon. Gene and other staff and patients were having lunch.

Naturally I graciously accepted his invitation and having not eaten in a "Rest Home" before thought it would be quite a treat.

I can now see why people live to be many years old or "young" as the food is "the best I have ever eaten".

Talked with Roy Smith of Smith Plumbing and he stated that he has purchased the Wayne Jackson Furniture Store next to his plumbing business. Roy plans to have a complete auction in the near future and everything will go. Roy said after that plans are for a little remodeling and then the expansion of his plumbing business will occupy the building.

Rick Mannke, Roy's son - in-law is now attending a Carrier Air Conditioning school in Dallas for the next couple of weeks and when he graduates he will be a certified Carrier mechanic in the Smith Plumbing business.

A little four old girl called to my attention that her dog had been poisoned. I think this a shame as the dog was her best friend and never hurt anyone.

This is not the only instance that dogs in Eastland have been poisoned or stolen. Surely people who do this sort of thing would stop and think about the damage that it might cause if a child was to come in contact with the poison. Then, it would not only be the dog but the child also.

Let's all see if we can't prevent this from happening. If you hear of this sort of thing or know who is doing it contact the police department and Chief John Morren and patrolmen will see that this person is stopped.

Mr. Joseph Ellis, world traveler and adventurer, will be appearing Monday, Jan. 31, at Eastland High School. Admission will be 15 cents and the show begins at 10:00 a.m. The public is welcome.

Mr. Ellis will present a humorous and factual program on his experiences

1971 Golden Deed Award Winners



Morris Jones

Ben McKinnis

Dallas Symphony To Appear In Cisco Tuesday

Appearing at Cisco Junior College Tuesday night will be the Dallas Symphony Orchestra, one of the oldest American Orchestras.

In the spring of 1900, the Dallas Symphony Club announced a season of three concerts. Hans Kreissig, a well known concert pianist and musical pedagogue, led the first concert. There were 35 players in the orchestra, including 16 violinists.

It is from this event that today's 85 - member Dallas Symphony Orchestra, which plays over 165 concerts this season, dates its beginning.

By this reckoning, the Dallas Symphony is one of the six oldest major American symphony orchestras. The Philadelphia Orchestra was organized the same year; only New York, Boston, Chicago and St. Louis have longer orchestral histories.

Except during World War I and II, when the orchestra suspended activities, the Dallas Symphony has been a continuous artistic force in its own community and the larger Southwest region since the beginning of the century.

Kreissig had been conductor of a touring musical company when it folded in Texas. In 1905, another German musician, Walter Fried, arrived to teach violin in Dallas and proceeded to organize a Dallas Symphony along more formal lines.

With its traditions and its repertoire largely Germanic, the Dallas Symphony had to suspend operations during World War I because of the anti - German feeling which also hit other American orchestras at the time.

Fried reorganized the Dallas Symphony in 1918 and led it until 1924.

From 1925 to 1928, Dr. Paul van Katwijk, the respected pianist, composer and pedagogue, dean of the school of Music at Southern Methodist University, conducted the orchestra. It remained a largely amateur organization. With the advent of Jacques Singer, the conductor from 1938 see inside

Clubs to School, Hanna to Speak

The two mens' service clubs will meet this coming week at the Eastland High School Cafeteria it has been announced here.

Interruption Due Briefly Day Cable

John Neville, manager of Southern Television Systems Inc., has announced that his company will be performing maintenance procedures during the next three weeks and that there will be intermittent cable interruptions of day - time programs.

"We apologize in advance for these necessary interruptions and will hold them to the absolute minimum," Mr. Neville said.

The maintenance projects are necessary, he said, to insure continued good cable television viewing.

Greg Sedillo Files City Post

Greg Sedillo, produce manager at JRB Super Market, is the third candidate to file for the April 4 City Commission Election.

Two places are to be filed with the expiration of the terms of Mayor James Reid and Commissioner Durel Reid.

Durel has filed for re - election, seeking his second term.

Mrs. Don (Wanda) Baird is the third candidate.

Mayor Reid has announced that he will not seek re - election. He has served eight years on the commission and has been mayor two terms.

President Saul Pullman reports that the Rotary Club will meet at 12 noon Monday at the Auditorium for a program to be brought by Pat Miller, and then have lunch at 12:30.

State Rep. Joe Hanna will be the speaker at the 12 noon meeting of the Lions Club at the High School Auditorium Tuesday, with E.G. Rice in charge of the program. Lion President De Gordon has announced.

Zeta Pi Joins Civic Project

The Zeta Pi Chapter of Beta Sigma Phi met Monday, January 24, in the Community Room of Eastland National Bank. Mrs. Don Brumbelow was the hostess and Mrs. H.D. Alsop, president, presided.

Members discussed the town hall meeting to be held in Eastland February 7 and expressed their ideas as to what they would like to see accomplished in the way of a Library - Civic Center project. In other business, a bake sale, a February social, and a Ways and Means project were also discussed.

Mrs. Kenneth Payne gave the program on "Nature". She used a slide - recording demonstration to show wildlife in its natural habitat and how civilization effects and preserves this state.

Refreshments of cheese appetizers, fruit salad, chicken salad, party crackers, chips, dips, and cokes were served, to Mmes. Alsop, Payne, C.R. Kinser, Richard Wilhelm, J.D. Simpson, Russell Walker, C.P. Chick, Don Joiner, and James Fullen by the hostess.

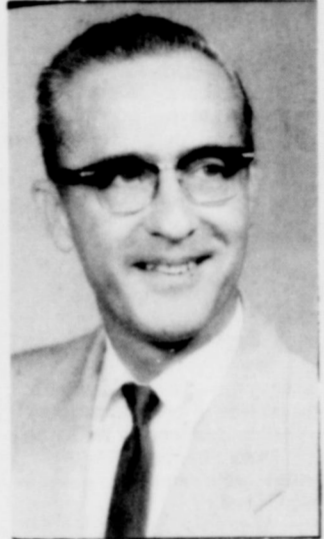

EDDIE PIETRASZEK

Eddie Pietraszek Seeks Election

Eddie Pietraszek has authorized this newspaper to announce that he is a candidate for Eastland County Tax Assessor - Collector.

He is 50 years old, married and owner and operator of Eddie's Upholstery Shop in Eastland. He is a World War II and Korean War veteran of 12 years.

He is a member of the Eastland Volunteer Fire Dept. of eight years and active member of the Bethel Baptist Church.

He has had experience in accounting with two large Texas companies including insurance and lumber companies.

He will issue a formal statement at a later date, he said.

Mrs. Barbara Miller, Deputy Grand Matron will make her official visit to Eastland chapter no. 280, O.E.S., Tuesday, February 1st at 7:30 p.m. in the Masonic Hall. All members of Eastland Chapter and other chapters in District 3, Section 4, are invited to attend. Refreshments will be served in the dining hall immediately following the stated meeting.

Mrs. Betty Lyerla, Worthy Matron
James Zuspahn, Worthy Patron



'Thank you,' Mr. Victor Cornelius says Jeff Glazner and everybody



CofC President Marcus O'Dell

EASTLAND NATIONAL BANK EASTLAND, TEXAS



CLASSIFIED ADS

get action

Sunday,
January 30, 1972



EASTLAND TELEGRAM

629-1707

11 W. Commerce St.

Eastland, Texas 76448

Consolidated with Eastland Chronicle, established in 1887, and Eastland County Record, established in 1931

H.V. O'BRIEN, Publisher and Editor
HERMAN ALSUP, Associate Editor

Second Class Postage paid at Eastland Texas under Act of Congress on March 1870.
Published semi-weekly - Thursdays and Sundays by Eastland County Newspapers, Inc.

SUBSCRIPTION RATES: By carrier in city, 15 c a week or 65 c a month; one year by mail incountry, \$5; city P.O. Boxes, \$6; one year elsewhere in state, \$7; out of state, \$8.

NOTICE: Any erroneous reflection upon the character, standing, or reputation of any person, firm or corporation which may appear in the columns of this newspaper will be gladly corrected upon being brought to the attention of the editor.

since 1962

Roy's Complete Whirlpool Appliance Center

629-2474 Roy Gann 205 S. Lamar

For Sale

1966 Chevy Pickup, 4 speed transmission, long wheel base, 6 cyl. May be seen at 1014 Bassett or call 629-2559. t-tf

VACUUM CLEANERS sales and service New and used Phone 629 - 1370 t-9

RCA 25" color TV, \$195.00. Car! Kleiner, 2302 Beech, Cisco Texas. t-9

1967 Chevrolet, Bel Air, Black & White, 327 V-8 engine, Standard. \$350.00. Call 629-1941. t-tfn

Sewing Machine (Kenmore Electric) slightly used, pretty cabinet. Call 442-1303 to see \$160.00.

CARPETS a fright? Make them a beautiful sight with Blue Lustre. Rent electric shampooer \$1. Perry Brothers. t-9

Fence building, any kind, will chain link, sell by or install. Call 442-2197. 405 West 11th, Cisco.

SOUP'S on, the rug that is, clean with Blue Lustre. Rent electric shampooer \$1. Coats Furniture. t-9

Two Wooden overhead garage doors. Ben Hamner, 1001 S. Seaman. t-tf

Sewing machine, Singer Dial A Stitch, mends and darns. All for \$22.50 with free home demonstration. Phone 629 - 1634. t-10

FOR SALE
4 1/2 acres with real nice 3 bedroom, 1 1/2 bath home with orchard. Located in Morton Valley Community, city water. House only 6 years old and in excellent shape. Price \$22,000; may assume \$13,000 note. Contact M.L. Terrell, 629 - 1725 or Buck Wheat, 629 - 2552.

Wanted

Once a week lady needed for general house cleaning. 629 - 1122. t-tf

"Any person qualified to vote who does not receive a ballot prior to March 13, 1972, may obtain one at his local County Agent's office."

Experienced and dependable nurses aides, Licensed Vocational Nurses and Registered Nurses. 11-7 shift. Ranger General Hospital. t-tf

WANTED: To rent 3 bedroom house within 10 mile radius of Eastland. Contact Melvin C. Brown. 629 - 1023.

FOR LEASE... 9 acre peanut allotment for 1972. Write: C.F. Offield, Jr. 200 W. 1st Breckenridge, Texas. 76024 or call before 7 a.m. and after 7 p.m. t-9

"The Truth About Mexico Dentures" Save \$300 to \$800. Dentist names, addresses, prices, and complete information \$1.00 per copy. Henson Research Co. Box 12432, El Paso, Texas. 79912. t-10

For Rent

3 large rooms, kitchen and bath on east side of brick apartment located in Eastland on Williams and South Seaman. \$35.00 per month. Phone 442 - 1525 Cisco. t-9

Furnished Apartment Close in. Bills paid cable and telephone. Phone 629 - 2083 or 629 - 8821. t-9

Small 5 room cottage on top of park Hill. 503 High street. Unfurnished. Only \$35 per month. Phone 629 - 1417. t-tf

MEETINGS

MASONIC LODGE NO. 467

Meets second Thursday of each month at 7:30 p.m. in the Masonic Hall. Call Pat Miller, W. M. at 629-1077 or L. E. JHuckabay sec'y at 629-1391 for information.

Meets each Monday at White Elephant Restaurant in Eastland 12:00 noon.

EASTLAND ROTARY CLUB

Rebeckah Lodge 177

Meetings each 2nd & 4th Monday at 7:30 p.m. 300 N. Lamar St.

Sec'y Dorothy Awalt Phone 629-1682

MAYBE YOU DON'T NEED INSURANCE

If you don't own a home, furniture, jewelry or a car, you can get along without the services of an insurance agent. But for the most of us, life is not that simple. Modern living has

become so complex that the protection of property and personal liability is a major problem and we must be insured. The individual you can always depend on for accurate solutions of your insurance problems is your local agent.

Earl Bender & Company
Eastland Insurance since 1924 Texas

NOTICE

NOTICE - - Mattresses. Complete bedding made by Western Mattress Co., San Angelo. Best quality, low price, renovate or exchange new. Every other Wednesday. They're guaranteed. For home appointment, call Lois Meazell, 629 - 2703, leave name. t-f

BUSINESS OPPORTUNITY PEANUT, CANDY & GUM VENDING BUSINESS in Eastland, requires few hours weekly. Total investment \$1,138.00 cash. Write TEXAS KANDY COMPANY, Inc. 1135 Basse Rd. San Antonio, Tex. 78212. Include phone number. t-9

For Sale

FOR SALE: 1961 Econline Pickup, new leatherette seat covers \$275.00. Nearly new complete snow cone ice machine with all supplies, \$100.00. Used deep well pump and tank. Works good \$65.00. Nice refinished practice piano. \$150.00. Nice 10 ft. steel stock trailer \$150.00 with lights. Call Bob at the Dairy Treat 629 - 1144 after 10 a.m.

CARD OF THANKS
The family of Z.W. Cook, wishes to thank the many friends who responded so graciously during the loss of our beloved husband and father. The many beautiful flowers, cards, food, and the visits and words of comfort and encouragement will serve to strengthen us in our sorrow. Special thanks to Dr. W.P. Watkins and the nurses of Ranger General Hospital and the staff of Arrington Funeral Home. May God bless each and every one of you. Mrs. Z.W. Cook Marsha Cook Mr. and Mrs. Stanley Cook and family Mr. and Mrs. Benny Frasier and family Mr. and Mrs. David Russell and family

SUTTON'S
A-1 Office Machines
Call 629-1707
Eastland

FREE Estimates on new roofs only Repair of Your Old Roofs Residential and Commercial "ALL NEW WORK GUARANTEED" TRI-CITIES ROOFING CO. Call Nobil Squiers 629-2370 EASTLAND

Helen Crawford Travel Service Representative 442-2265 442-1499

EMMET MORREN PLUMBING COMPLETE REPAIR SERVICE 1015 W. Main 629-2092 24 Hour Service

Notice

NOTICE TO BIDDERS

Eastland County will open bids on Monday, January 24th at 10:00 a.m. in the Eastland County Commissioners' Courtroom for the purchase of a new 1972 model automobile for use by Eastland County Sheriff's Office. Successful bidder must take in trade 1968 model Ford automobile. Specifications for new automobile may be obtained from Eastland County Auditor's Office. Trade-in may be inspected by contacting Eastland County Sheriff. Published by order of Eastland County Commissioners' Court. (9)

MERCER'S APPLIANCE SERVICE Dishwashers - Washers - Dryers - Stoves - Disposals - Ovens G.R. MERCER P. O. Box 34 Telephone: 653 - 2473 Olden, Texas 76466

NOTICE: Mrs. Fred Brown's Three "D" Bake Shop will reopen Feb. 7th. t-9

NOTICE Lites, brakes & running gears installed. All Types of New Trailers For Sale. Roy Cozart 1107 W. 15th 442-1912

State Farm is now paying big 20% car insurance dividends. to eligible Texas policy holders on expiring six-month policies. CALL 629-1096

211 W. Main like a good neighbor, B.T. Van Cleave is there. Eastland STATE FARM AUTOMOBILE INSURANCE COMPANY - HOME OFFICE BLOOMINGTON, ILLINOIS

"We can handle anything but litterbugs." Goode Pest Control Phone 629 - 1179 after 3:00 310 N. Ammerman roaches, ants, termites, moths, spiders. ALL WORK GUARANTEED

Poodle Grooming Telephone 647-1288 -- 647-1845

Complete Electrical Wiring Home Maintenance Service Homer H. Kirk 629-2411 508 S. Connellee

ABCO Plumbing & Heating Contracting and Repairing Complete Plumbing Service Call 629-1200 Day or Nite BOB WILLIAMS Master Plumber Serving Texans 25 years

POLITICAL ANNOUNCEMENTS

For County Sheriff: Bennie Moseley L. E. (Lefty) Sublett (Re-Election)

County Commissioner, Pct. 1 Danny Woods

91st District Court Earl Conner Jr. (Re-Election)

State Representative, District 54 Joe Hanna

Constable Precinct 1 Bill Hunter

Criminal District Attorney (Un-Expired term)

Emory Walton

County Tax Assessor-Collector Nancy Trout Eddie Pietraszek

HELP WANTED Registered Nurse for director of nurses Breckenridge Nursing Home. Call 559-2717 for interview. Breckenridge, Texas

MARY COME HOME ROY LEE SMITH PLUMBING

Contracting and Repairing Complete Plumbing fixtures and Supplies Bath & Kitchen Improvements Trained, Adequate Staff Call a Licensed Plumber Day or Night 629 - 1722

SMITH PLUMBING 114 N. Seaman Eastland

SOUTHLAND LIFE INSURANCE M. H. PERRY 100 S. Seaman

629-1566 629-1095

sympathy and advice...

WE ARE HERE TO SERVE YOU Whatever the hour, feel free to call on us for understanding counsel in time of sorrow.

Arrington Funeral Home Eastland 629-2611

AMERICAN NATIONAL INSURANCE COMPANY HOME OFFICE GALVESTON, TEXAS HEALTH

W. W. Herweck - Agent Office 629-1512 Home 629-1288

GARDENHIRE OIL COMPANY Yes! We can sell wholesale to you! See us for all your oil, grease, filters, spark plugs, brake fluid, anti-freeze, S. T. P. for oil, gasoline, diesel or radiator, tires for cars, truck or tractor. WE HAVE TANKS for farm or commercial gasoline and diesel fuel. See us before you trade. All major brands of Oil and Grease. WHY PAY MORE??

Ann's Beauty Shop at 111 S. Lamar Welcomes Nina Wallace graduate of Gene Prater's Beauty School in Fort Worth. Special on Permanent Wave Reg. \$20.00 Now only \$13.50 This offer good from January 11 thru Jan 22. Call now for your appointment. 629-2950

Want to buy older house or lot, 629-1992. If no answer, 817, 485-0767. Or write Box 583, Eastland, Texas 76448

MY DAD WANTS TO INSURE YOUR CAR CALL D. L. Kinnaird General Insurance 207 W. Main 629-2544

REAL ESTATE

Large 2 bedroom house, needs some repair. So. Daugherty St. \$8,000.00. 2 bdrm house, good roof. S. Seaman. \$5500.00. Small 2 bdrm 3 lots \$2500.00. Smith St. 1 bdrm house, frame, Ranger. large lot. \$1500.00. 2 1/2 bdrm Needs repair, 8 pecan trees, approx. 1 1/2 ac., Hiway 80. Ranger \$5500.00. Small 2 bdrm house, garage. large lot. \$3000.00.

Large 2 bedroom frame, 4 lots. in good repair. \$5500.00. Nice 3 bedroom brick, Cisco. 4 bedroom frame house, 2 baths, Burkett St. \$8,000.00. 3 bedroom frame house, 2 lots. garage, Mulberry St. \$4,750.00. 3 bedroom brick, double garage, fair. Ranger. 4 bedroom, 1 ac. city water & well, 2 baths, some pecan trees. Olden. Extra nice 3 bedroom brick, 13 acres, 70 pecan trees, Coastal Bermuda, 2 wells, tank, all electric. 4 ac. 2 bedroom, city water, lots pecan trees. Olden. 3 bedroom rock home, 11 acres. 2 acres orchard, large barn. Olden.

FARMS & RANCHES 80 acre, 2 bedroom house, 5 miles out, \$16,000.00. 194 acres, some lake frontage, pecan trees, close in. 210 acres, cleared native pasture, pecan trees & creek bottom, net fences-Will subdivide for G.I. \$150.00 per acre. 40 acres, 3 bedroom house. Some improved grasses. South part of County. \$17,000.00. 31 acres-38 cult. balance brush. 17 acre peanut allot. Water well, 6 miles from Ranger, Will G.I. or owner will finance. 120 acres, 200 native pecan trees, 3 tanks, 20 acres Coastal approx. 20 acres bottom on Sabana River, good grass. 160 acres near Cisco, will subdivide for G.I. 45 acres-10 cult. on Interstate 20 near Cisco. 14,000 acres improved No. Texas ranch. Will consider trade. 2,800 acre improved Lampasas Co. ranch. Running water. 1,750 acre ranch, some clear, excellent hunting, good location. Well improved 1000 acre ranch with cheap int. rate. Will consider some clear trade for equity. Several nice cabins at Lake Leon and also 2 nice lots on South Side. We have large and small Motels in thr area for sale or trade. For these and other places contact:

KINCAID REAL ESTATE 100 South Seaman Eastland, Texas 629-1781 Robert M. Kincaid 629-2721 J.W. Elder 647-13211

REAL ESTATE

ALL TYPES OF REAL ESTATE:

HOMES farms ranches

Financing Assistance

Listings requested and long list of good properties on hand

CALL US AND LET US SHOW YOU HOW WE CAN HELP YOU

TERRELL REAL ESTATE Farm Bureau Building Hiway 80 East Tel. 629-1725 Day Night call 629-2443 Eastland, Texas

Hospital Report

Patients in the Eastland Memorial Hospital SFriday were:
Iona Sikes.
Homer Williams, Comanche
James Franklin, Cisco.
Cora Hardin.
Myrtle Gray.
Jessie Weems.
John Cozart, Cisco.
Belva Longnecker, MMoran
Belle Jones.
Weltha Dunn, Carbon.

Barbara Gregory, DeLeon.
Anna Wright.
Young Wright.
Fannie Turner, Strawn.
Mary Johnson, Cisco.
Blanch Files, Gorman.
Barbara Brinkley.
Effie Sharp, Olden.
Susie Howard.
John Armstrong.
Buford Parker, Gorman.
Adrain Swindle, Cisco.
Joe Tow.

Ethelyne Niver.
Mary McCoy.
Sue Hamilton, Olden.
Mary Burns, Comanche.
Winona Goode.
Lucille Atwood, Carbon.
Edna Thompson, Cisco.
Frances Kendrick, Rising Star.
Ottie Lasater, Carbon.
Carol Rossander.
Millie Baggett.
Breckenridge.
Kathryn High.
Baby Boy High.
Baby Boy England, Taylor
Eva Davis.
Vernon Davis, Gorman.
Treta Vogel, Ranger

Winnie Sue.
Pearlie Highsmith, DeLeon.
Darlene McAnally, Cisco.
Yvonne Revels, Ranger.
Eva Butler.
Joyce Pesnell.
Homer Duncan.
Keith Magoon, Pecos.
Lottie Raney.
George Norris.
Millie Waldrep, Cisco
Arda Tibbs.
Lovey Nichols, Cross Plains
Mertie Jones, Cross Plains.
Ola Childers, Rising Star.
Geneva England, Taylor.
Clarice Seago.
Ruth Haney.
Georgia Whitlock.

Desdemona
Willard Vogel, Ranger.
Patients in the Ranger General Hospital Saturday morning were:
Purl Hunt
Leslie Winnegar
Albin Fleming
Mrs. Henry Hamilton
Dora Lovera
Nina Choate
Mary Deitz
Claude Gilliam
Floyd Nichols
Floyd Smith
Fannie Wilkinson
Erma Polk
Henry Hamilton
Sallie Hutchinson

Time to Register

Secretary of State Bob Bullock said today that despite some newspaper articles and

Anna Anderson
Travis Reese
Hollis Jones
J.C. Carter
Mrs. Johnny Williamson and baby boy
Helen Hagaman
Elva Taylor
Rhonda Reid
Patsy Patterson

Sunday, January 30, 1972

radio bulletins to the contrary, voter registration does not end on January 31.
Secretary Bullock said, "I am aware of at least two newspaper articles and several radio announcements which state that January 31 is the last day for voter registration. Apparently there is some confusion about the new voter registration law passed by the last legislature. Under the new law, voters can register any time during the year. However, persons must register at least 30 days prior to an election, to

be able to vote in that election." Bullock stated that his office was mailing a reminder of the new voter registration law to all County Tax Assessor - Collectors who are responsible for issuing voter registration certificates.
Eastland County Tax Assessor - Collector Edgar Altom is recommending that citizens DO register before Jan. 31 to insure that their names are included in voter roles, rather than registering later and then having their names added to supplemental roles.

J R B

SUPER MARKETS

PRICES GOOD at EASTLAND, RANGER, CISCO
Monday through Saturday February 5
NO SALES TO DEALERS



Unbeatable prices

Look at the way we've cut prices and you get S&H Green Stamps, too!

Unbeatable stamps

Brownwood, Brady, Cisco, Eastland, Ranger,
Wichita Falls, Cross Plains, Abilene Coleman.

Smoked Ham

Shank portion 5/7 lb. avg. **49^c**
lb.
Butt Portion 5/7 lb. avg. **59^c**
lb.
Lean Center slices lb. **88^c**
Center Cut Roast lb. **88^c**
Boneless Breakfast Slices lb. **98^c**
Thin Sandwich Slices **\$1.08**

Turkey Hens

Ralston Purina Medallion 10/14 lb. avg.
lb. **35^c**

Armour Mira Cure Sliced
Bacon Pan Size 12 oz. pkg. **69^c**

Deckers
Bacon Ends & Pieces 3 lb. pkg. **69^c**

Deckers Jumbo
Franks lb. **69^c**

Shop Made Seasoned Just Right
Pork Sausage 2 lbs. **89^c**

Gooch Blue Ribbon 12 oz. ring
German Sausage **79^c**

Gooch Blue Ribbon
Brick Chili lb. **89^c**

Excellent Seasoning
Salt Bacon lb. **49^c**

JRB MEATS ARE U.S. GOVERNMENT INSPECTED. IF FOR ANY REASON YOU ARE NOT SATISFIED WE WILL CHEERFULLY REFUND YOUR MONEY.

Produce

Red Rome Apples for cooking 'n eating lb. **25^c**

Potatoes Russet 10 lbs. **69^c**

Tomatoes Cello ctn. Each **39^c**

Kentucky Wonder lb. **39^c**

Green Beans lb. **39^c**

Bananas Golden Ripe lb. **10^c**

DOUBLE S & H GREEN STAMPS Every WEDNESDAY and SATURDAY With purchase of \$2.50 or more

Hi C All Flavors
Drinks 46 oz. **3/\$1.00**

Gladiola
Flour 5 lb. bag **49^c**

Texsun No. 2 can
Orange Juice **5 FOR**

Del Monte 303 can
Whole New Potatoes

Del Monte Cr Style Golden
Corn 303 can

Del Monte
Kraut 303 can

Del Monte 303 can
Cut Green Beans

Shurfine
Orange Juice Frozen 6 oz.

Del Monte 303 can **\$1.00**
Spinach

Del Monte 303 can
Peas

Del Monte 8 oz. can **8/\$1.00**
Tomato Sauce

Ranch Oven 10 count
Biscuits **14/\$1.00**

Folgers Instant
Coffee 6 oz. **99^c**

Del Monte
Prune Juice Qt. **2/\$1.00**

J.R.B. all Flavors
Mellorine 1/2 gal. **3/\$1.00**

Van Camp 16 oz. can
Pork & Beans **6/\$1.00**

4 FOR \$1.00

Fruit Cocktail Del Monte 303 can

Crushed Pineapple Sweettreat 300 can

Crackers Shurfine 1 lb. box

Yogart Yammi All Flavors 8 oz.

Roxey
Dog Food Tall can **10/\$1.00**

Shurfine
Coffee All Grinds 1 lb. **85^c**

Shurfine
Rice Cello bag 1 lb. **19^c**

Shurfine
Tuna Fish No. 1/2 can **37^c**

Bleach Mc 2 2 gal. **38^c**

Shurfine
Tomato Soup 10 oz. can **10^c**

Pop Rite
Pop Corn 2 lb. **39^c**

Shurfine
Pan Cake Mix 2 lb. **45^c**

Soffin
Bathroom Tissue 4 Roll CTN. **39^c**

Black Pepper Shurfine 4 oz. can **35^c**

ASHTRAY/COASTERS

THIS WEEK'S SERVICE PIECE SPECIAL
Redeem This Coupon
Save \$1.65

COUPON

VALUABLE COUPON WORTH \$1.65

ASHTRAYS TOWARD THE PURCHASE OF CHINA SERVICE PIECE SPECIAL

Reg. Price \$6.90
Less Coupon 1.65
You Pay (with coupon) 5.25

\$1.65 in the pattern of your choice

COUPON GOOD THRU Feb. 5

Jordon pot

by DeMarquis Gordon

Congratulations to the Glenn Jordan family of Kokomo who were recognized as the county's outstanding family in agriculture by the Eastland Chamber of Commerce Thursday night. There are a lot of good farm families in Eastland County, but I think you will agree this family certainly deserves this honor. They have excelled in so many areas.

Glenn owns and operates 240 acres of farmland. He and his son Teddy rent an additional 385 acres of pasture and cropland. Last year they farmed 166 acres of irrigated and dryland peanuts. Glen has lived in the Gorman and Kokomo communities almost all his life, except for the time he served his country during World War II. He raises calves from 42 beef cows and feed about 100 head of hogs each year.

The Jordons are active in Church, Community, and County activities. Glenn is a Deacon and Church Treasurer in the Kokomo Baptist Church. His wife, Zella, has taught Sunday School and Principal of the Vacation Bible School each year. Teddy is also a Sunday School Teacher.

Community activities are a part of the Jordons' lives. Zella served as a reporter for the Kokomo Community which placed third among 283 communities in the Texas Community Improvement Program last year. In the Kokomo Home Demonstration Club, Zella, has served as President, and Secretary. She has also served as Chairman and Secretary of the Eastland County Home Demonstration Club.

Glenn served several years as Farm Bureau Director and is now a member of the Gor-



The Jordans - Ted, Zella & Glen Jordan with De Gordon

man Industrial Foundation.

Glen and Zella have two children and one grandchild. Their daughter Glenda Joyce, is married to Roddy Miles. They and their son Joe Glenn live in Abilene.

Teddy was active in 4-H and FFA work before going to college. He served in just about

every office in the Gorman FFA and was awarded the Lone Star Farmer Degree. He must be a busy young man since he is a sophomore at Tarleton College, majoring in Agricultural Education, and does some farming also.

He is a member of the Gorman Young Farmers. He finds

time to produce peanuts and raise a few head of cattle. Teddy plans to develop a herd of registered Hereford cattle. He recently purchased three registered heifers and one bull.

The Jordons live in a brick home which they built about three years ago. It is located on FM Road 2689 between Kokomo

James Glenn, and Mrs. Robert Kincaid.

Deadline for entering the Eastland County Livestock Show that is to be held March 16 - 17 - 18 is February 10. Contact an organizational leader or Paul Campbell, Asst.-Co. Ag. Agent.

It is possible to work and still get social security monthly retirement benefits. Call or visit any social security office.

and Gorman.

We can all be proud to have this type of families living in Eastland County.

Don't forget - winter watering protects your landscape. Grass, trees and ornamentals need water even if they are not growing now.

Now is the time to plant fruit trees if you have not already put them out. Some of the good early peach varieties for this area are Springgold, Cardinal and Sentinel. Some good mid-season peaches are Ranger, Redglobe and Loring.

You should also inspect your established fruit trees for scale insects. A dormant oil spray at this time will control scale. You may also prune fruit trees in February, but wait awhile before pruning roses. Roses should not be pruned until early March.

Lone Cedar Game Day

While most folk are "Deep in the Heart of TAXES", the ladies will take off and have another "Game Day", Friday, February 18 at 10 a.m.

Lunch will be served and play will be in the morning or (and) afternoon.

Mrs. Veon Howard is chairman with Mrs. Harold Ray, cochairman.

An "elegant" prize is being offered for the door prize and other prizes will be given in bridge, canasta, pinocle, "84" and any other game, as well as Bingo prizes.

A delicious lunch has been planned, and everyone is invited to come out to Lone Cedar Country Club with your partner (or a table) and have fun.

Bernice Stephen, Publicity chairman.

Orchestra from Page 1

to 1942, the leaders of Dallas began to think in terms of an orchestra which would bear comparison with the great orchestras of New York, Boston, Philadelphia, and Chicago.

In 1942, World War II put the Dallas Symphony temporarily out of business again.

Antal Dorati had already won an international reputation as a conductor of ballet when he arrived in Dallas in 1945 to revive the Dallas Symphony and make it for the first time a major professional ensemble. Dorati and the orchestra were immediately signed for a series of recordings for RCA Victor Records.

When Dorati left in 1949 to assume the podium at Minneapolis, Dallas tapped the young associate conductor of the New York Philharmonic, Walter Hendl, to be its symphony chief. Hendl became the first American-born and American trained conductor to head a major orchestra.

After eight seasons, Hendl passed on the Dallas Symphony, now permanently established as one of America's major orchestras, to Paul Kletzki, the distinguished Polish conductor. Kletzki was the music director from 1958 to 1961.

The 1961 - 62 season was directed by Georg Solti as senior conductor. When Solti left at the end of the season to become artistic director of the Royal Opera House, Covent Garden, London, the Dallas Symphony turned to Donald Johanos and named him its tenth music director.

It was Johanos who led the Dallas Symphony Orchestra in

its New York debut at Carnegie Hall in March, 1965, and served as its Music Director for eight seasons.

In 1966, the Ford Foundation offered the orchestra a \$2 million grant on condition that the orchestra raise a matching \$2 million while maintaining its operating budget. After a concerted drive in June, 1967, the Dallas Symphony was among the first of the major orchestras to announce its meeting of the Ford challenge. As of June, 1971, all conditions of the Ford Foundation grant were successfully met.

The Dallas Symphony was the recipient of a special award in 1969 for its 20th-century Gamut series. The award, presented by the American Society of Composers, Authors and Publishers, was for its contributions to contemporary music.

The Dallas Symphony will be at Cisco Junior College Fine Arts Auditorium at 8 p.m. Tuesday, February 1. All seats are reserved, for reservations call 817, 442-2567 or secure tickets at the door. Adult tickets are \$2.50 and student tickets are \$1.00.

WE RECOMMEND Garner's Farm Tax Record

Completely Meets All Income Tax Requirements NOW COMPLETE WITH SOCIAL SECURITY RECORDS APPROVED BY TAX EXPERTS BANKERS AND FARMERS EVERYWHERE

PRICE \$2.00 PER BOOK Plus Sales Tax MADE FOR THE FARMER WHO WANTS THE BEST IN PROTECTION AND SERVICE AT LOWEST POSSIBLE COST

4-H NEWS

By Mrs. Judy Cardwell Assoc. Co. H.D. Agent

4-H offers many opportunities to its 300 members in Eastland County. Club members work under the

supervision of volunteer leaders in carrying out many types of projects throughout the years.

As a result of project work scholarships are offered to

Legal Notice

Notice Of

PUBLIC AUCTION SALE

Under authority contained in section 6331 of the Internal Revenue Code, the property described below has been seized for nonpayment of delinquent internal revenue taxes due from Af-Mar Associates, Inc. P.O. Box 151, Ranger, Texas, 76429.

The property will be sold at public auction in accordance with the provisions of section 6335 of the Internal Revenue Code, and pertinent regulations.

DATE OF SALE: February 10, 1972

TIME OF SALE: 1:00 p.m. PLACE OF SALE: Ranger Pneumatic Building, Hwy. 80, East, Ranger, Texas.

DESCRIPTION OF

PROPERTY

1 - Desk, Secretarial and chair
1 - Pitney Bowes Mail inserting machine, Serial no. 7161
1 - Victor Adding Machine (auto. print. calc.) serial no. 1389 - 275.
1 - 5 shelf stand (metal)
1 - Wooden cabinet - 2 door
1 - Wooden Typewriter desk, 5 - drawer
1 - 4 drawer metal filing cabinet
1 - set collapsible metal and wood shelves
1 - 3M209 Automatic copier with stand and attachments, Serial no. 007367A
1 - Pitney Bowes Postage machine, Serial no. 4250 - 3155

The property will be offered for sale both as separate items and in the aggregate.

PROPERTY MAY BE INSPECTED AT: Ranger Pneumatic Building, Hwy. 80, East, Ranger, Texas, thirty minutes before sale.

PAYMENT TERMS: Full payment required upon acceptance of highest bid

TYPE OF PAYMENT: All payments must be by cash, certified check, cashier's or treasurer's check or by a United States postal, bank, express or telegraph money order. Make checks and money orders payable to "Internal Revenue Service."

TITLE OFFERED: Only the right, title, and interest of Af-Mar Associates, Inc. in and to the property will be offered for sale.

Howard B. Clark, Revenue Officer
January 21, 1972

ADDRESS FOR INFORMATION CONCERNING SALE: 819 Taylor Street, Room 11A01, Fort Worth, Texas 76102
PHONE: (817) 334 - 3177

Notice Of

PUBLIC AUCTION SALE

Under authority contained in section 6331 of the Internal Revenue Code, the property described below has been seized for nonpayment of delinquent internal revenue taxes due from Trace Elements, Inc. P.O. Box 221, Gorman, Texas 76454

The property will be sold at public auction in accordance with the provisions of section 6335 of the Internal Revenue Code, and pertinent regulations.

DATE OF SALE: February 10, 1972

TIME OF SALE: 10:00 a.m. PLACE OF SALE: Smith Brothers Chevrolet, Gorman, Texas

DESCRIPTION OF

PROPERTY

1 - 1953 GMC PU Mtr. no. A2284 66012 - 3/4 Ton.
1 - 1959 Ford 2 Ton Flat Bed Truck Mtr. no. F60D 9K23853.
The property will be offered for sale both as separate items and in the aggregate.

PROPERTY MAY BE IN-

2 \$4,000 scholarships given by the Houston Livestock Assn.
1 \$500 scholarship given by the Gladiola Flour Mills
1 \$1,200 scholarship given by Folger's Coffee

Club members are encouraged to keep records and participate in project work over the years in order to be eligible for these scholarships. This year twelve scholarships are offered through the 4-H Opportunity Scholarships.

4-Hers interested in applying for one of these scholarships should contact the

SPECTED AT: Smith Brothers Chevrolet, Gorman, Texas, one hour before the sale.

PAYMENT TERMS: Full payment required upon acceptance of highest bid

TYPE OF PAYMENT: All payments must be by cash, certified check, cashier's or treasurer's check or by a United States postal, bank, express or telegraph money order. Make checks and money orders payable to "Internal Revenue Service."

TITLE OFFERED: Only the right, title, and interest of Trace Elements, Inc. in and to the property will be offered for sale.

SIGNATURE

Howard Clark

Howard B. Clark, Revenue Officer
January 21, 1972

819 Taylor Street, Room 11A01, Fort Worth, Texas 76102
(817) 334 - 3177

RANGER DRIVE-IN THEATRE

Last times
SUNDAY January 30th

ITS LAUGH TIME
A JACK ROLLINS CHARLES H. JOFFE Production
woody allen's "bananas"
COLOR by DeLuxe
GP United Artists

FRI. - SAT. - SUN.
February 4 - 5 - 6

SABATA AIMS TO KILL
...and his gun does the rest!

YUL BRYNNER
ALBERTO GOMARIZ Production
ADIOS, SABATA
GP United Artists
COLOR

dallas symphony orchestra

"POPS" CONCERT

featuring the "DALLASOUND"

CISCO JUNIOR COLLEGE AUDITORIUM

TUESDAY, FEBRUARY 1, 1972 -- 8:00 p.m.

Adults \$2.50; All Students \$1.00; All Seats Reserved.

For reservations call 817, 442-2567 or secure tickets at the door.

HD NEWS

By Janet Thomas County Home Demonstration Agent

By Janet Thomas
Home Demonstration Council will meet this coming Wednesday, at 2 p.m. in the Farm Bureau meeting room in Eastland. Following the Council meeting, there will be a THDA meeting with the purpose of electing delegates to the District THDA convention to be held on March 23rd in Gatesville.

Congratulations are in order to the Glenn Jordan family of the Kokomo Community. They were recognized as the outstanding agricultural family at the Eastland Chamber of Commerce banquet. Mrs. Jordan is an active member of the Kokomo Home Demonstration Club, and past chairman of the county Home Demonstration Council. She is

F. B. Officers Attend Meeting

Officers of the Eastland County Farm Bureau attended an officers conference held at the Riverside Motor Hotel in Brownwood, January 28, for all officers in District VII.

Don Neumann was in charge of the training session on Membership and Information. Those attending from Eastland County were Sam Kimmell, Mr. and Mrs. Dee Williamson, Mrs. J.C. Clearman, Ray Norris, Mrs. Ann Justice and Mrs. Raymond Beck.

Skip Row Planting Increases Yield

WASHINGTON, January 13 - The U.S. Department of Agriculture announced today it plans to exclude peanuts from the skip row planting provision beginning with the 1972 crop program. This will mean that where peanuts are planted in a skip row pattern the entire field will be counted as peanut acreage.

The action is being taken in order to prevent abnormal increases in yields and hold down program costs, USDA officials explained. Commodity Credit Corporation has acquired about 35 percent of the 1970 crop of peanuts and present indications are it will take over a larger percentage of the 1971 crop.

Field studies indicate that yields increase by 10 to 20 percent when peanuts are planted in skip row pattern, making every row an outside row thereby improving growing conditions.

USDA has no authority, as it has in the case of other crops, to reduce the minimum peanut allotment of 1,610,000 acres to avoid surpluses resulting from higher yields. Peanut yields have been rising at the rate faster than consumption.

While skip row planting of peanuts is not widespread now, the promise of improved yields would tend to promote the practice unless the regulations are changed, USDA indicated.

also very active in the Kokomo Community Improvement Club, and Kokomo Baptist Church.

POTPOURRI AND POMANDERS

Would you like your home to smell like a rose garden all winter? Then make a potpourri! While summer and

spring are not here yet, I suggest you file this article for later use. Potpourris make excellent gifts for friends.

What is a potpourri? Webster definition is: a mixture, as of scented flower petals in a jar, used to scent a room. Fragrant leaves can be used equally as well as flower petals.

How do you make a pot-

pourri? Very simple...dry leaves and petals on newspapers in a dry, dark room about 1 week or 10 days. For one quart of petals, add one ounce of orrisroot. This should be sprinkled between layers of the plant material. In addition 1/2 teaspoon spices, such as cloves, allspice, orange or lemon peel (grated and dried),

cinnamon, saffras, coriander and mace may be used. Keep these ingredients in a covered earthenware container until ready to use. Then by removing the cover and stirring the contents you can fill your home with a lovely fragrance. Unlimited possibilities exist to create your own potpourri formula.

Another way to "spice up your life" is to hang pomanders. To make these spice balls, use as a base either citrus fruits, apples, or pears.

Whichever fruit you use, cover it with whole spices. When using citrus, puncture holes with a fork which will make it easier to insert the cloves.

After covering the fruit with cloves, you can run a length of nylon fish line through one end to make a loop for the ribbon. Roll the pomander in a mixture of orrisroot and your favorite spices. Allow it to cure in tissue paper and a small amount of the spice mixture for several weeks. Finally, hang it in the closet, or give it to a friend.

Meat Pies

5 \$1
Swanson, Assorted 8-oz. Pkgs.
Safeway Special!

Strawberries

4 \$1
Scotch Treat Frozen, Sliced 10-oz. Pkgs.
Safeway Big Buy!

French Fries

7 \$1
Potatoes, Bel-air Regular or Crinkle Cut 9-oz. Pkgs.
Safeway Special!



Shop Safeway... Save on Dollar Day Values!
Stock up at these low, low prices! You'll be delighted with the variety, quality, and money-saving buys. Mix or Match Values aplenty! Don't miss this fun-filled event!

REMEMBER... at Safeway
It's the TOTAL Food Bill That Counts!

Fruit Drinks

4 \$1
Cragmont, Assorted Flavors 46-oz. Cans
Safeway Big Buy!

Pork & Beans

8 \$1
Highway, Quick & Easy! 16-oz. Cans
Safeway Big Buy!

Gelatin

12 \$1
Jell-well, Assorted Flavors 3-oz. Pkgs.
Safeway Special!

SAFeway Dollar Days SAFeway

Safeway Big Buy!

Mix or Match **Town House**

- ★ Apple Sauce
- ★ Cut Green Beans
- ★ Golden Corn Cream Style
- ★ Golden Corn Whole Kernel
- ★ Green Peas

Your Choice **5 \$1**
16-oz. Cans

Compare These Safeway Low, Low Prices!

<p>Shortening 59¢ <small>Yekoy, For Baking and Frying! —3-Lb. Can</small></p> <p>Enriched Flour 39¢ <small>Harvest Blossom, All Purpose! —5-Lb. Bag</small></p> <p>Tomato Catsup 19¢ <small>Highway, Adds Flavor to Foods! —14-oz. Bottle</small></p> <p>Chunk Tuna 35¢ <small>Sea Trader Light Meat, Nutritious! —6 1/2-oz. Can</small></p>	<p>Liquid Bleach 38¢ <small>White Magic, Sparkling White Wash! —Gallon Plastic</small></p> <p>Detergent 49¢ <small>Parade, For All Your Wash! —49-oz. Box</small></p> <p>Dog & Cat Food 7¢ <small>Favorite Brand, For Everyday Feeding! —15 1/2-oz. Can</small></p> <p>Paper Towels 28¢ <small>Tree Saver White, Absorbent! —175-Ct. Roll</small></p>
--	---

Safeway Special!

TOWN HOUSE Soups

- ★ Chicken Noodle
- ★ Cream of Mushroom
- ★ Chicken With Rice
- ★ Cream of Chicken
- ★ Turkey Noodle

Mix or Match! **7 \$1**
10 1/2-oz. Cans

Shop Safeway for Variety and Quality!



Smoked Ham 48¢
Lean, Pink Texture, Delicately Smoked, Shank Portion —Lb.

Lean Ground Beef 87¢
Compare Lean & Fat Content —Lb.

Sliced Bacon 69¢
Capitol Brand (Safeway 75¢) 1-Lb. Pkg.



Cut-Up Fryers 38¢
Cut from USDA Inspected Grade 'A' Fryers. Fresh, No Finer Quality Available at Any Price! —Lb.

<p>Beef Short Ribs 49¢ <small>USDA Choice Grade Heavy Beef —Lb.</small></p> <p>Beef Rib Steaks \$1.09 <small>USDA Choice Grade Heavy Beef —Lb.</small></p> <p>Boneless Roast \$1.19 <small>*Check or *Shoulder Arm Cut USDA Choice Heavy Beef. —Lb.</small></p> <p>Regular Ground Beef \$1.45 <small>Safeway Handy Chub Chub —Lb.</small></p> <p>Fresh Pork Steak 75¢ <small>Butt Cut, Lean & Tender —Lb.</small></p> <p>Shurtenda Beef Patties 89¢ <small>Chicken Fried —Lb.</small></p> <p>Smoked Pork Chops \$1.09 <small>Center Cut, *Lois or *Rib —Lb.</small></p> <p>Rath's Sliced Bacon 85¢ <small>Rath's Black Hawk 1-Lb. Pkg.</small></p> <p>All Beef Wieners 79¢ <small>Safeway, Perfect Eating! 1-Lb. Pkg.</small></p> <p>Sliced Jumbo Bologna 75¢ <small>Safeway, All Meat 1-Lb. Pkg.</small></p>	<p>Leg Quarters 39¢ <small>Dark Meat, For Grilling —Lb.</small></p> <p>Breast Quarters 45¢ <small>White Meat, For Grilling —Lb.</small></p> <p>Split Breasts 77¢ <small>With Ribs, For Broiling —Lb.</small></p> <p>Large Fish Sticks 65¢ <small>Pre-Cooked —Lb.</small></p> <p>Perch Fillets 65¢ <small>Fresh-Frozen, Raw —Lb.</small></p> <p>Pork Spareribs 77¢ <small>Fresh, Small, Lean & Meaty Sides —Lb.</small></p>
---	--

Compare These Values! Shop and Save!

<p>Tomato Soup 10¢ <small>Town House, Rich Flavor! —10 1/2-oz. Can</small></p> <p>Tomato Juice 33¢ <small>Highway, Refreshing! 46-oz. Can</small></p> <p>Instant Breakfast 58¢ <small>Lucerne, Assorted 4-Ev. Pkg.</small></p> <p>Facial Tissues 18¢ <small>516 Assorted Colors 150-Ct. Soft</small></p> <p>Aluminum Foil 25¢ <small>Kitchen Craft, 12 Inches Wide 25-Ft. Roll</small></p> <p>Canned Pop 8¢ <small>Snowy Peak, Assorted 12-oz. Can</small></p>	<p>Saltines 23¢ <small>Melrose Soda Crackers —1-Lb. Box</small></p> <p>Plain Chili 49¢ <small>Town House Spicy! 15-oz. Can</small></p> <p>Vienna Sausage 23¢ <small>Libby, Ready to Eat! 4-oz. Can</small></p> <p>Hormel Spam 55¢ <small>Luncheon Meat 12-oz. Can</small></p> <p>Salad Oil 55¢ <small>no-mese, Cooking Oil 24-oz. Bottle</small></p> <p>French's Mustard 14¢ <small>Tangy Flavor! 4-oz. Jar</small></p>
--	---

Shop Safeway for Quality and Freshness... Always!



Potatoes 10 Lb. 39¢
Red, Nutritious and Delicious! Good Every Meal, Economy Pack

Red Tomatoes 39¢
Ripe & Firm, Tube Pack 10-oz. —Tube

Golden Bananas 2 Lb. 25¢
Golden Ripe, Everyday Low Price!

Sunkist Fancy

Oranges

Large Navel Oranges —Lb. **19¢**

Compare and Save With These Low Prices!

<p>Sweet '10 51.59 <small>Liquid Sweetener—12-oz. Bottle</small></p> <p>Electra Sol 67¢ <small>Dishwasher Detergent—33-oz. Box</small></p> <p>Angel Food Cake Mix 61¢ <small>Duncan Hines—15-oz. Box</small></p> <p>Facial Protective Shave 99¢ <small>Gel, *Regular *Menthol—8 1/2-oz. Can</small></p> <p>Piccadilly Circles 68¢ <small>Assorted Varieties—10-oz. Box</small></p> <p>Elbow Macaroni 26¢ <small>Stinson's, Short Cut—12-oz. Pkg.</small></p> <p>Northern Tissue 42¢ <small>Bathroom *White or *Assorted Colors—4-Roll Pkg.</small></p> <p>Smoked Spam 59¢ <small>Hormel—12-oz. Can</small></p>	<p>Kitty Salmon 17¢ <small>For Cats & Dogs—4-oz. Can</small></p> <p>Elberta Peaches 37¢ <small>*Halves, *Sliced, *Fruit—15-oz. Can</small></p> <p>Chun King Egg Rolls 75¢ <small>Frozen, Meat & Shrimp—4-oz. Pkg.</small></p> <p>Welch Grape Juice 51¢ <small>Frozen Concentrate—12-oz. Can</small></p> <p>Morton Casserole 24¢ <small>*Spaghetti & Meat—8-oz. Pkg.</small></p> <p>Poor Boy Sandwiches 89¢ <small>Larry's, 2-Pk.—15-oz. Pkg.</small></p> <p>Intensive Care Cream 79¢ <small>Vaseline—3 1/2-oz. Jar</small></p> <p>Body Powder 69¢ <small>Cashmere Bouquet—4 1/2-oz. Plastic</small></p>
--	---

<p>Antibacterial</p> <h2 style="text-align: center;">Cepacol</h2> <p style="text-align: center;">Mouthwash/Gargle</p> <p style="text-align: center;">20-oz. Bottle \$1.18</p>	<p>Soothing!</p> <h2 style="text-align: center;">Suecrets</h2> <p style="text-align: center;">Cough Lozenges</p> <p style="text-align: center;">★Regular ★For Children</p> <p style="text-align: center;">24-Ct. Pkg. 69¢</p>	<p>Adhesive Tape</p> <p>RED CROSS Brand, 1/2-Inch Wide, 5-Yd. Roll 35¢</p> <p>Handi-Wrap</p> <p>Plastic Film, Food Wrap! 200-Ft. Roll 57¢</p>	<p>Chef Boy-Ar-Dee</p> <p>Beefaroni, Heat & Serve! 15-oz. Can 38¢</p> <p>Chef Boy-Ar-Dee</p> <p>Spaghetti & Meat Balls 15-oz. Can 36¢</p>
--	--	---	---

DANCE at VERNON'S in Strawn, Texas SATURDAY and SUNDAY Recording Star From MGM PAM NORTON also Jerry, Gerald and MUSIC MAKERS.

EASTLAND

Prices Effective Jan. 31-Feb. 2, in No Sales to Dealers.

SAFeway

Copyright 1960, Safeway Stores, Incorporated.

SAVE EVERY DAY AT SAFeway



Ed and Wilma Ethridge at work

Stacey Blair Paces Maverick Band

"Absolutely fantastic," is the way his director describes the achievement of Eastland High School Junior Stacey Blair in earning a 15th chair position in the All - State Band Contest in Austin Saturday.

Director Paul Wallace calls Stacey an exceptionally fine musician and the entire

Maverick Band take s pride in his accomplishments. Stacey is one of the top 20 students in the four region contests, in an area including all schools from Clyde to Granbury and from Breckenridge to and including the entire Gulf Coast.

Stacey, Director Wallace and other Maverick band members

will attend the All - State Band event in Fort Worth on Feb. 10, 11, and 12, and invite local residents to attend the Grand Concert there on the 11th.

The Eastland Band will begin its famous "candy sale" Monday, offering both the very popular Polly Doodles and a delicious milk chocolate bar (with roasted almonds), to local residents. Proceeds from the sale will go toward purchase of a badly needed tuba and the repair of instruments, Mr. Wallace said.

Kenneth Hill is president of the Band Parents Association and Richard Robertson is vice president.

The football sound is just disappearing after a longer - than - usual season, as the band prepares for spring events.

Schedule calls for the Maverick Band to ompete in the solo and ensemble contests at Howard Payne College on Feb. 26 and be at the concert and sight reading contest at the Sweetwater Band Festival on March 4.

The UIL concert sight reading and concert will be March 25 at Ballinger.

The Eastland Junior High Band will participate in the April 14 Cisco Junior College Jur. High Band Festival.

The Maverick's Spring Concert is set here for April 27.



Mr. Gary Adams, Bible Chair Director at Cisco Junior College will be special speaker at the Plummer and Daugherty Sts. Church of Christ, Sunday morning, January 30, at the 10:30 service.

Mr. Adam's topic will be "The Necessity for Christian Education of Our Youth." He will report on the classes and service activities of the Biblical Studies Center on the Cisco Junior College Campus. The Center is supported by the Eastland Church of Christ and other interested churches and individuals in the area.

The speaker is especially interested in reporting on the Junior College Class currently meeting on campus and studying the Life of Christ.

Another class by the same title is offered as a Community Service on Tuesday evenings, 7 - 9 p.m., at the Biblical Studies Center with Mr. Adams as teacher. Sixty adult students are enrolled from Eastland County and as far away as Burkett, and Coleman.

Mr. Adams is well - known in Eastland. He is the former minister of the Church of Christ at Plummer and Daugherty Sts. after which he labored as a missionary in Holland for three years before returning to Cisco to assume the duties as Director of the Biblical Studies Center at Cisco Junior College.

The public is invited to hear this discussion on the work of the Bible Chair, at 10:30 a.m. Sunday morning.

SCHOOL MENU

Monday Jan. 31

Steak & gravy
Buttered rice
Green peas
Tossed salad
Hot rolls
Cake squares

Tuesday Feb. 1

Beef stew with vegetables
Lettuce & tomato salad
Corn bread
Cinnamon rolls

Wednesday Feb. 2

Fried chicken
Whipped potatoes
Green beans
Stuffed celery
Sliced bread
Cookies & applesauce

Thursday Feb. 3

Home made chili
Pinto beans
Buttered spinach
Cabbage & carrot salad
Raisin cobbler
Corn bread

Friday Feb. 4

Hamburgers
Buttered corn
Pimento cheese sandwiches
Jello with pineapple

Deaths

Mrs. Daniels

Funeral services Mrs. Sarah Ruth Daniels, 75, longtime Eastland resident, will be held Sunday at 2 p.m. at Arrington Funeral Home Chapel.

The Rev. Cecil Ellis, pastor First United Methodist Church, will officiate and burial will be in Eastland Cemetery.

Mrs. Daniels died Thursday in an Austin rest home where she had been a resident for the past six years.

She was born April 18, 1897, and was a member of the Methodist Church.

She is survived by one son, Joseph B. Pargin of Temple.

Mrs. Dolberry

Funeral services were to be held at 3 p.m. Friday for Mrs. Ollie C. Dolberry, 88, of Eastland She died at 10:30 p.m. Wednesday in Eastland Memorial Hospital after a one week stay.

Funeral was held in the Arrington Funeral Chapel with the Rev. Lee Fields of Carbon officiating. Burial was in Murray Cemetery.

Mrs. Dolberry was born Dec. 29, 1883, in Lovelady. She had lived in the Flatwood Community all of her life. Her husband, William A. Dolberry, died in 1949.

Survivors are two daughters, Mrs. Fay Naron of Flatwood and Euna Mae Marshall of Arlington; two sisters, Mrs. Jimmy Stone of Ajo, Arizona and Mrs. Ellie Bowman of

Sunday, January 30, 1972

Artesia, New Mexico; three grandchildren and seven great - grandchildren.

Mrs. Watson

Funeral services were held Saturday at 1:30 p.m. for Mrs. Margaret E. Watson, 63, former Eastland resident who died Wednesday in Columbia, Mo.

Services were held in Arrington Funeral Chapel with the Reverend Eugene Williams

of the First Christian Church officiating. Burial was in Eastland Cemetery.

Survivors are three sons, Norman and James, both of Arlington, and Kenneth of Andrews; two brothers, G.B. McElroy of Wichita Falls and another brother from Columbia, Mo.; her father, G.B. McElroy of Chesterfield, Mo.

Her husband, James, preceded her in death.

When You Think of FOOD THINK OF SLEDGES!

SLEDGES is the only truly ONE-Stop Spot for Eating--Your Table or Ours!

In our retail market, you'll find the freshest, finest cuts of your choice, all guaranteed to please you!

DELICATESSEN For convenience you can appreciate. shop our ready-to-go dept.

You can set your table extra-good and extra-quick with selections from our wide variety of delicious, fresh items. Barbecue-Beans-Salads-All the fixin's

And a Complete One-Stop Grocery For You

Then for Eating-Out Treats: Remember our dining rooms: convenient, delicious and economical. Luncheon treats from our wide menu, be it barbecue or lighter.

And for that extra-special meal, REMEMBER SLEDGE'S STEAKS. The best to start with and cooked the way YOU want 'em to make your dining out pleasure complete.

You'll Find It All at SLEDGE'S And You'll Like What You Find

SLEDGES MARKET & DINING ROOM 210 S. Lamar 629-2913

IN PERSON

JOHNNY CASH

JUNE CARTER
★
CARTER FAMILY

CARL PERKINS
★
STATLER BROTHERS

THE TENNESSEE THREE

Friday, Feb. 4, 8:00 p.m.
Taylor County Coliseum

TICKETS: \$6.00 - \$5.00 - \$4.00 - \$3.00

Tickets are now on sale at Sears and Taylor County Coliseum Box Office in Abilene. Mail Orders: Send Cashiers Check or Money Order with stamped addressed envelope to: The Johnny Cash Show, Taylor County Coliseum, Box 3016, Abilene, Texas 79604.

Machine Operators Needed.

Apply in person,
Thursday, Feb. 3 at 9:30 a.m.

Hollywood Vassarette

202 N. College Eastland, Texas

Equal Opportunity Employer

NOTICE

Due to circumstances beyond our control, we will be interrupting daytime cable television service intermittently during the next three weeks.

Be assured that our interruptions will be held to the absolute minimum as we perform maintenance procedures to insure your continued good television viewing.

We apologize in advance and feel sure that viewers will understand these necessary interruptions.

Sincerely,
John Nevill
Southern Television Systems Inc.
Eastland 629-1580

for...
Brake Service

**Brake Shoes,
Mufflers, Flats
and Road Service.**

Wash & Grease

**Minor
Auto Repairs**

S&H GREEN STAMPS
WITH EVERY PURCHASE.

LEVENS ENCO

400 E. Main - Eastland - 629-1688

At your service: It's people power that makes Reddy Kilowatt run.

You take dependable electric service pretty much for granted, of course. And for good reason. Your electric service has become so commonplace, so much a part of your everyday life, that you have no occasion to give it a second thought. But did you ever wonder what makes Reddy Kilowatt run, so that you take him for granted? Reddy runs because of the people and things behind your electric switch. Technically-trained, experienced and dedicated people who work in power plants and substations, in offices and outdoors, with complex



equipment such as computers and microwave communications systems. Their job is to assure that when you flip a switch in your home or where you

work, electric service is produced at that instant - at the moment of use. Electricity, unlike other things you use, cannot be stored. You decide when you want it, and Texas Electric provides it - right there and right then. It's all part of a Texas Electric style of service we call "People Power." It helps all of us do a better job of serving you, our customers. On the other side of your electric service switch, there's a whole world of people committed to helping you live better, Texas Electrically. It's what we mean when we say we're "at your service."

TEXAS ELECTRIC SERVICE COMPANY
People power... at your service
F. N. SAYRE, Manager, Phone 629-2651

Outstanding Students at EHS

Principal Elvin Hill does the honors



Charles Marshall



Inez Caldwell



Becky Jackson



Peggy Williamson



Jerry McCoy

Connie Langlitz, Donald Leach, Patricia Mahaney, Gary Mathis, Robert Mercer, Susie Miller, Sheri Nixon, Mike Reid, Cheryl Robinson, Sherry Staggs, Kathy Trout, Wendy Trout, Nancy Werley, Barbara White, Ray Williams, Kara Williamson, Morren, Bob Mueller, Vicki O'Steen, Donna Pinkerton, Rickey Reynolds, Jana Roeder, Ralph Wheat, Debra Woods.

Now Open
Squires Enco
Station
Open 24 Hours
 Intersection of I-20 & Lake
 Leon Road Just East of Eastland
629-8892
Wash & Grease
Minor Repairs & Tune-ups
 of all types
We Give S&H Green Stamps
Jerry Squires, Dealer

Extra-curricular activities to the contrary, academics are very popular at Eastland High School, and accomplishments in good grades are recognized. The Eastland Chamber of Commerce annually cites leaders at the High School, and at the annual banquet Thursday evening, presented certificates to the top five. (A tie for high first semester grades resulted in two honors in the Freshman class.) Charles Marshall, son of Mr. and Mrs. Charles Marshall, and a standout member of the Maverick Football Squad, took top Senior honors. Becky Jackson, daughter of Mr. and Mrs. Max Jackson, leads the Junior Class. Jerry McCoy, son of Mr. and Mrs. John McCoy is the top-ranking Sophomore student. Inez Caldwell daughter of Mrs. William Caldwell, and Peggy Williamson, daughter of Mr. and Mrs. C.W. Williamson, tied for top Freshman honors. Surveying the first semester honor rolls lists released this week, shows that scholastic standards are high at Eastland High. A total of 17 students, from the Eighth Grade through the Twelfth, earned Straight A status, and 26 from the Eighth to the Twelfth, made the A Average lists. A total of 154 students earned B Average status in the same grades. 7th GRADE ALL "A" - Vickie McCormack 7TH "A" AVERAGES - Sandra Allredge, Daniel Baker, Curtis Bulgerin

7TH "B" AVERAGES - Debra Bishop, Robbie Bishop, Elizabeth England, Leslie Gilbert, Jammie Harris, Brian Haun, Jessie Jimenez, Mike Lewis, Larry Mahaney, Kem Miller, David Pennington, Emily Perkins, Debbie Phillips, Karen Plowman, Rickey Simmons, Mike Stutts, Gail Swift, Rex Thackerson, Donna Trout, Enid Williams, Tommy Williamson. 8TH GRADE ALL "A's" - Randall Frost 8TH "A" AVERAGES - Becky Kincaid 8TH "B" AVERAGES - Aaron Arnold, Jerry Boles, Ira Carmack, Susie Carter, Patricia Castleberry, Randy Collins, Greg Glazner, Barbara Grubbs, Robert Hallmark, Sue Harris, Rickey Honea, Steve Johnson, Sandra Livingston, Lon Mahan, Jan Maynard, Rex Morgan, Jana Ragland, Victoria Wilson. SENIOR ALL "A'S" - Rebecca Hanna, Charles Marshall, Nancy Maynard, Randy Rexroat. SR. "A" AVERAGE - Sarah Brewer, Brenda Daniel, James Eidson, Nancy Elliott, Chris Frost, Ronald McCleskey, Leticia Rendon, Shirley Rice, Lynn Robertson. SR. "B" AVERAGE - Cindy Allen, Dicky Anderson, Sherry Carey, Evelyn Chapman, Reba Crawford, Melissa Courtney, Rebecca Green, Cynthia Harbin, Susanne Harbin, Steve Hart, Ester Hernandez, Kathy Jones, Mike Jones, Deborah Keith, Robin King, Mark Kuhn, Craig Lund, Jack Lyerla, Robert Mace, Joe Martinez,

Melinda McCloud, Darla McCoy, Scott Miller, Jim Moseley, Shelia Moseley, Billy Mueller, Mike Parsons, Shirley Pyke, Rodney Reynolds, Joanna Stone, Glen Turner. JUNIOR ALL A'S - Becky Jackson, Paula Lund JR. "A" AVERAGE - Audrey England, Lisa Germany, Nancy Seaberry, Gary Welch JR. "B" AVERAGE - Robin Alexander, Albert Bakker, Garry Barnes, Stacey Blair, Berette Brown, Steve Bulgerin, Jo Ann Crawford, Bobby Gailey, Vickie Haley, Susie Hanna, Anna Hart, Joe Herrera, Judy Hoertsch, John Jiminez, Deborah Johnson, Gloria Johnson, Howard King, The Morton Valley H.D. Club met at 1:30 p.m. Wednesday afternoon in the home of Mrs. H.C. Pounds. Ten members answered roll call with "My Recipe for Happiness". We welcomed one new member, Mrs. Ralph Roberts of route 1, Ranger. Mrs. Pounds presided over the business meeting. Mrs. H.E. Hartsell led the opening exercise. Mrs. Joe Bond read John 3:16 for devotional. Mrs. C.T. Brockman gave the Council report. Mrs. R.W. Gordon was selected as our T.H.D.A. nominee. We had a list of programs to pick three out of and our club chose Health, Safety, and cultural arts and recreation. All members paid their T.H.D.A. dues. Mrs. Hartsell led us in a short recreation period, after which our new member told us of ways we could make money for our club selling Stanley Products. Our club is supposed to make seven 4 - H club aprons. Mrs. Pounds served cake, coffee, nuts, punch and canapes to the following: Mrs. Joe Bond, C.T. Brockman, R.W. Gordon, Paul Hodge, H.E. Hartsell, Alain Kincaid, Josie Nix, J.F. Moseley, Bessie Peoples, and Mrs. Roberts. Our next meeting will be an all day meeting at the home of Mrs. Kincaid. We will make our 4 - H club aprons at that time. Mrs. Kincaid, Reporter.

Mrs. Pounds Hosts HD Club
 The Morton Valley H.D. Club met at 1:30 p.m. Wednesday afternoon in the home of Mrs. H.C. Pounds. Ten members answered roll call with "My Recipe for Happiness". We welcomed one new member, Mrs. Ralph Roberts of route 1, Ranger. Mrs. Pounds presided over the business meeting. Mrs. H.E. Hartsell led the opening exercise. Mrs. Joe Bond read John 3:16 for devotional. Mrs. C.T. Brockman gave the Council report. Mrs. R.W. Gordon was selected as our T.H.D.A. nominee. We had a list of programs to pick three out of and our club chose Health, Safety, and cultural arts and recreation. All members paid their T.H.D.A. dues. Mrs. Hartsell led us in a short recreation period, after which our new member told us of ways we could make money for our club selling Stanley Products. Our club is supposed to make seven 4 - H club aprons. Mrs. Pounds served cake, coffee, nuts, punch and canapes to the following: Mrs. Joe Bond, C.T. Brockman, R.W. Gordon, Paul Hodge, H.E. Hartsell, Alain Kincaid, Josie Nix, J.F. Moseley, Bessie Peoples, and Mrs. Roberts. Our next meeting will be an all day meeting at the home of Mrs. Kincaid. We will make our 4 - H club aprons at that time. Mrs. Kincaid, Reporter.
Sunday, January 30, 1972

NOTICE
 Now open for business
Tropical Aquarium No. 2
 Located - Hillside Apt. No. 3 Unit 21
 Hours 8:00 a.m. to 10:00 p.m.
 For all your Tropical Fish Needs
 come and take a look.

JRB FAMILY CENTER
SPECIALS
EASTLAND
 PlayTex Gloves Reg. \$1.99 Now **69¢**
 PlayTex Disposable Bottles Reg. \$1.99 Now **89¢**
 PlayTex Baby Nurser Reg. 89¢ Now **\$6.95**
 Coats & Clarks Wool Yarn Reg. \$1.99 **89¢**
Shop J.R.B. Variety
 S&H Green Stamps

WOW!
SPECIALS GALORE!

 '70 Ford Torino Cobra
 2 Door H.T. Auto Trans.
 '68 Ford Custom
 A. P. Steer Low Mileage
 '63 Chevy Pickup
 '64 Chevy PICKUP
HOOD KING MOTOR CO.
 100 E. Main Eastland 629-1786

EDDIE'S PHILLIPS 66
 513 West Main
 629-8838
OFFERING THE BEST IN AUTO SERVICE
 Complete Auto tune-up and repair
 Mechanic Vic Edwards
Free Pickup and Delivery
Guaranteed Service
 At Phillips 66
 its performance that counts

CENTRAL DRUG
EXPERIENCE-INTEGRITY-SERVICE

Prescribed Health Needs
 Your medical prescription is our number one concern. That's why it is accurately filled... no matter how quickly you need it. Your pharmacist really cares.
Call for Free Delivery
 629-2681 103 W. Main St.

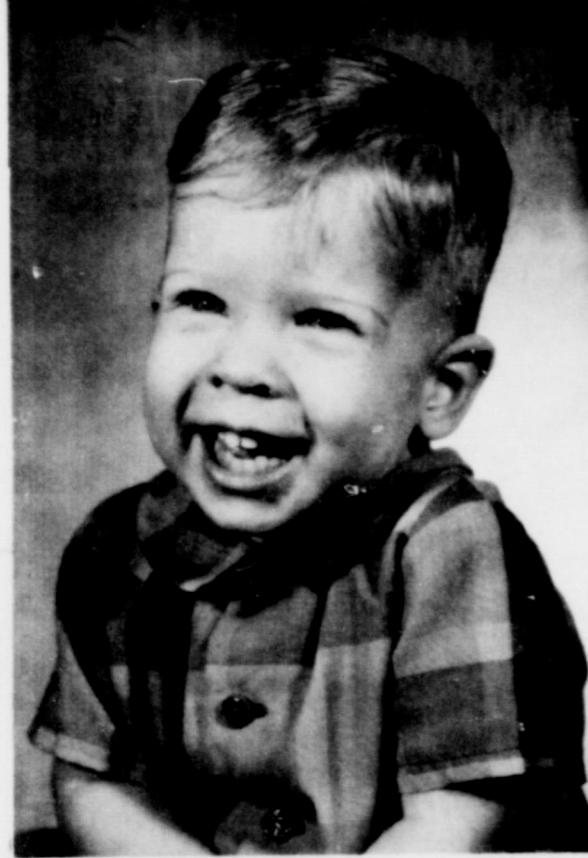
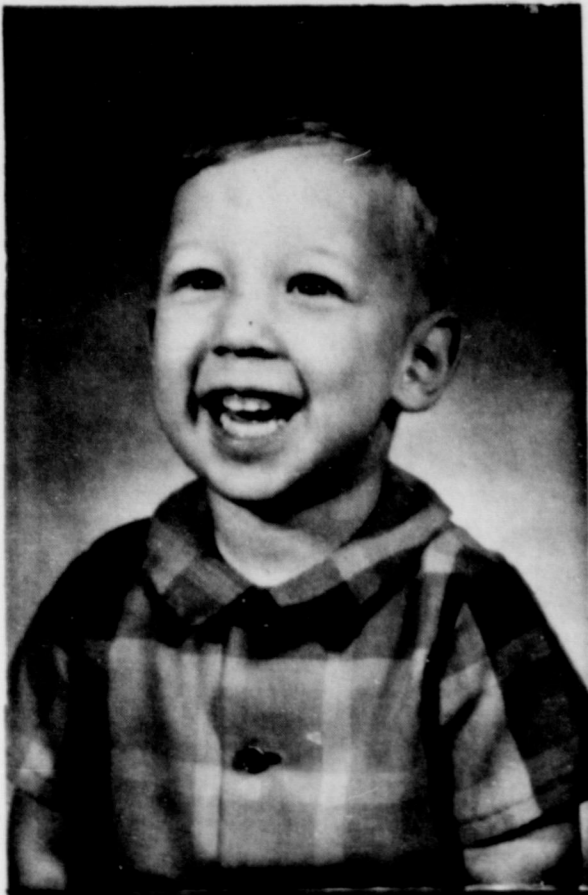

TWO FOR THE MONEY - Rough and ready, and with bright eyes for the future are these two youngsters, Jim, 2½, and Mark, 1½, sons of Mr. and Mrs. Bennie Rodgers of Eastland.

Mav's Take Comanche 87-84

Well, contrary to what some sports writers believed would happen - didn't. The Eastland Mavericks did a fine job in uprooting the Comanche Indians here Friday night to the tune of 84 - 87 in a three minute overtime period.

The Mavericks at one time had a 15 point lead and the Indians closed it with one second left on a free throw to tie the game up 80 - 80.

Then in overtime James Eidson hit and Howard King hit to win the game with a score of 87 - 84.

James Eidson was high scorer for the boys with 27 points with Craig Lund with 20. Bob Mace with 18 and Randy

Rexroat and Ron McClesky with 10 each. High scorer for Comanche boys was Wagner with 34 points.

The Eastland girls lost to the Comanche girls with a 50 - 43 score. The Mavettes had two girls in the teens, with Jo Ann Crawford with 20, and Cindy Allen with 11.

In the Eastland B. team game the Eastland boys won with a score of 47 - 32. John Jimenez wound up with 13 points, Johnny Grimes with 12, Enser with 10 for the Eastland B team.

The next game will be Tuesday February 1st at Hamilton.

Sunday Subject

The basis of genuine brotherhood will be brought out Sunday at Christian Science church services.

"Beloved, let us love one another: for love is of God; and every one that loveth is born of God, and knoweth God," a Scriptural passage to be read states. The subject of the Bible Lesson - Sermon is "Love".

The effect of divine Love in action is also brought out in citations from Science and Health with Key to the Scriptures by Mary Baker Eddy. One reads: "The rich in spirit help the poor in one grand brotherhood, all having the same Principle, or Father; and blessed is that man who seeth his brother's need and supplieth it, seeking his own in another's good."

Services in Eastland will begin at 11 a.m. Sunday, Jan. 30, in the First Church of Christ, Scientist Building on the corner of Plummer and Lamar.

Mrs. McCloud Hosts W.S.C.S.

The W.S.C.S. of the First United Methodist Church met in the home of Mrs. Austin McCloud, Tuesday morning with 27 members present. The president, Mrs. James Horton, presided.

Mrs. Ed Ethridge gave an interesting report of officers training Day which was held in Gorman on Monday; Mrs. Henry Van Geem and Mrs. Horton each added to the report.

Coffee hour preceded the program, in which Mrs. Joseph M. Perkins presented the "Problems of Africa", the third session of the study course. It was concluded with round table comments and exhibits. The climax of the series will be at an African Safari luncheon Tues. Feb. 2nd under the direction of Mrs. Veon Howard. Recipes for the native dishes were a very interesting feature of the day. Kodasides of Africa will be shown at the luncheon.

Rebekah Lodge To Host Party

The Rebekah Lodge will host a forty - two and eighty - four party Monday, Jan. 31 at 7 p.m. in the Rebekah Hall at 300 N. Lamar. Admission will be .50 per person and the public is cordially invited to attend.

Lynn Robertson - Highest In Home Economics

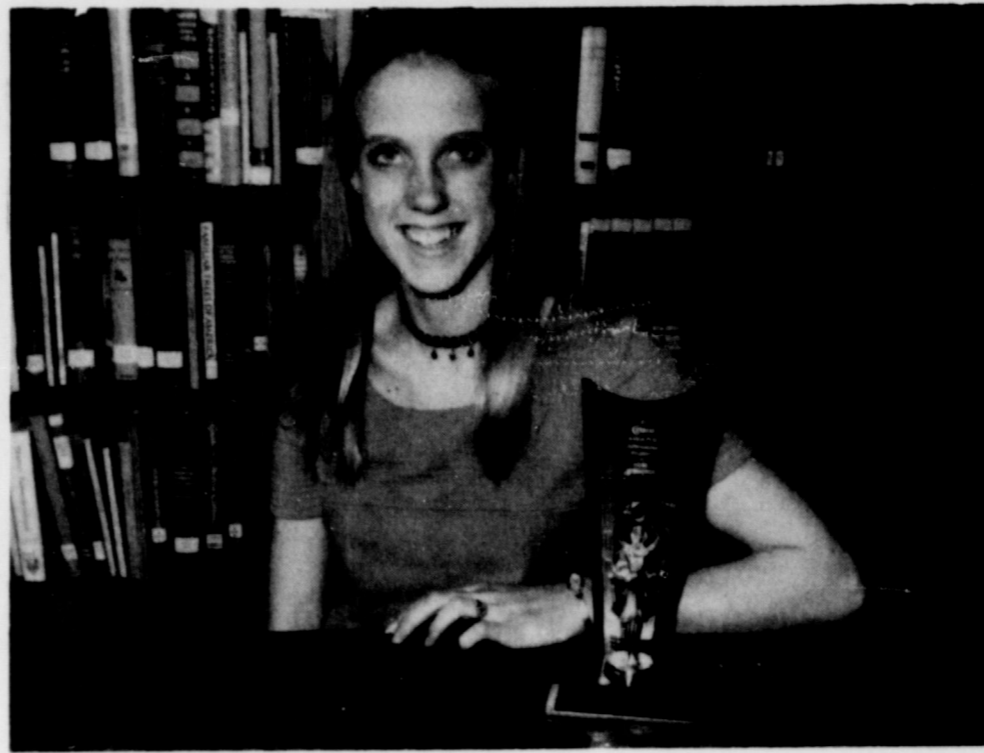

Lynn Robertson, daughter of Mrs. Lillian Robertson of 306 ½ East Hill, was awarded the Crisco Trophy for her outstanding work in homemaking at Eastland High School.

The gold trophy was presented to Miss Robertson, a senior at Eastland High School, by the homemaking teacher, Miss Loretta Morris. In presenting the Crisco Trophy, Miss Morris congratulated Lynn on the excellence she has shown in her work and said she "felt certain her achievement in homemaking would be a lasting inspiration to other students."

Lynn has been a member of F.H.A. for four years, a member of the Beta Club for three years, and a member of the Spanish Club two years. This year she serves on the Library Staff and Office Staff, and she is very proud to be a member of the class of '72!

Mrs. John Cooper was hostess to the Hobby Club in her home Wednesday.

Discussion of the projects for the coming year was held.

Mrs. Marcus Greiger will be hostess for the February meeting.

Refreshments of orange cake, coffee and cold drinks was served to Mrs. Greiger, Mrs. Anna Davis, Mrs. Dick Yielding, Mrs. Elna Taylor, and Mrs. R.C. Turner.

The Spot Restaurant

Featuring
Mexican Food
 every Tuesday night

Fresh Water Cat-
 every Friday night

The best eating for the whole family is **The Spot in Cisco.**

Phone **442-1949**

Open 7 a.m. - 9 p.m. - 7 days a week

Mr. and Mrs. Charles Hill, owners

Call No. 480

Charter No. 14299

National Bank Region No. 11

REPORT OF CONDITION, CONSOLIDATING DOMESTIC SUBSIDIARIES, OF THE

EASTLAND NATIONAL BANK of EASTLAND, TEXAS

IN THE STATE OF TEXAS, AT THE CLOSE OF BUSINESS ON December 30, 1971 PUBLISHED IN RESPONSE TO CALL MADE BY COMPTROLLER OF THE CURRENCY, UNDER TITLE 12, UNITED STATES CODE, SECTION 161.

	ASSETS		LIABILITIES	
	Dollars	Cts.	Dollars	Cts.
Cash and due from banks (including \$ 2,285.72 unposted debits)	1,910,977	79	4,393,567	43
U.S. Treasury securities	1,470,092	96	6,340,313	84
Obligations of other U. S. Government agencies and corporations	3,007,740	62	42,127	20
Obligations of States and political subdivisions	1,329,918	65	723,754	31
Other securities (including \$ 11,117.36 corporate stock)	18,617	36	NONE	
Trading account securities	NONE		NONE	
Federal funds sold and securities purchased under agreements to resell	NONE		NONE	
Loans	4,743,861	13	66,980	89
Bank premises, furniture and fixtures, and other assets representing bank premises	190,586	83	44,935	79
Real estate owned other than bank premises	NONE		NONE	
Investments in subsidiaries not consolidated	NONE		230,768	21
Customers' liability to this bank on acceptances outstanding	NONE		11,842	47
Other assets (including \$ NONE direct lease financing)	264,665	85	NONE	
TOTAL ASSETS	12,613,461	19	11,842,447	67
RESERVES ON LOANS AND SECURITIES				
Reserve for bad debt losses on loans (set up pursuant to IRS rulings)	75,000	00		
Other reserves on loans	NONE			
Reserves on securities	NONE			
TOTAL RESERVES ON LOANS AND SECURITIES	75,000	00		
CAPITAL ACCOUNTS				
Capital notes and debentures				
% Due	\$			
% Due	\$			
Equity capital-total	696,013	52		
Preferred stock-total par value	NONE			
No. shares outstanding	NONE			
Common Stock-total par value	100,000	00		
No. shares authorized	5,000			
No. shares outstanding	5,000			
Surplus	150,000	00		
Undivided profits	446,013	52		
Reserve for contingencies and other capital reserves	NONE			
TOTAL CAPITAL ACCOUNTS	696,013	52		
TOTAL LIABILITIES, RESERVES, AND CAPITAL ACCOUNTS	12,613,461	19		
MEMORANDA				
Average of total deposits for the 15 calendar days ending with call date	11,333,382	56		
Average of total loans for the 15 calendar days ending with call date	4,695,170	92		
Interest collected not earned on installment loans included in total capital accounts	NONE			

I, James Reid, V.P. & Comptroller of the above-named bank do (Name and title of officer authorized to sign report)

hereby declare that this report of condition is true and correct to the best of my knowledge and belief.

We, the undersigned directors attest the correctness of this report of condition and declare that it has been examined by us and to the best of our knowledge and belief is true and correct.

H. T. Wilson
 M. A. Treadwell
 M. H. Perry
 Directors

OK

A Complete Selection
of Valentine's
and
Valentine Candy

Prescription
Pharmacy
Telephone 629-1475
East Side of Square

Tuesday, February 8th

KING SIZE
WALLET
CREATIVE
COLOR
PORTRAITS
FOR ONLY

NO LIMIT

PHOTO
HOURS
9 A.M. TO
CLOSING

GET PICTURES MADE OF GRANDPA,
GRANDMA, DAD, MOM AND ALL THE
LITTLE ONES AT THESE SAME LOW PRICES!

SHUGART
COLOR
PHOTOS
HARELIK'S

212 West Main