

Tid Bits

By HVO

Dear Tidbits:

I'm coming home.

Have Chief Morren at livestock show Thursday, March 16,

at 10 A.M. I've a story to tell!

- Old Rip

A CRYPTIC message? Can it be that the Famous Frog is indeed coming home? That's what it says. And you can bet that the press will be right there when Chief Morren welcomes OUR OLD RIP. Oh, how good it will be to have him back, safe and sound in his tomb at the Courthouse where all his friends and visitors can see him. He's been missed since his mysterious disappearance last year. Wonder where he's been? Maybe he'll let us know...And isn't it significant that he's going to make his re-appearance at the Annual Eastland County Livestock Show. All the youngsters who love him so much will be there: the 4-H Club and FFA members; and what better place than at a livestock show for our frog to re-appear...You can guess our shock when the message from Rip came, unmarked, in the morning mail. Wonder what his "story to tell" will be?



HEARING TEST report by the West Texas Rehabilitation Center shows that of the 757 youngsters tested in the Eastland Public Schools, only 20 are believed to have significant hearing loss. The report indicates that three youngsters might be candidates for hearing aids.

EASTLAND GIRLS made a beautiful showing, taking second, behind first-place Comanche in the Eastland Girls' Invitational Track and field meet. Scoring went like this: Comanche, 127; Eastland, 122; Jacksboro, 96; Stephenville, 43; Clyde, 33; Wylie, 26; and Graford, 15.

AUDREY ENGLAND swept first place in the 880 - run with a blazing 2:29.3. Terrell and Kincaid with three and four in that race.

Eastland took seconds in the 880 - relay and the mile run. Dolly Mosley took a first in the 60 - yard dash with a 7.4. Haun and Allen took second and third respectively in the 440 - yard dash and Eastland claimed second in the 440 - relay. Jones took second in the discus throw and Krantz took fifth in the high jump. Haun was second in the triple jump and Crawford had a fourth in the broad jump.

MRS. CARL ELLIOTT wonders why there aren't paper re-cycling efforts underway in Eastland. There's a need, indeed.

MUSICAL HISTORY in Eastland is written around Wilda Drago and the Music Club Wednesday afternoon dedicated their program to her and her influence in this city.

EASTLAND TELEGRAM

EASTLAND, TEXAS 76448: Today's CENTER for tomorrow's FUTURE!

Volume 104 Number 20

Thursday, March 16, 1972

Clyde Evatt Is New Head Coach Former Maverick Due Back April 17

Clyde Newton Evatt, 33, a three-letter Maverick of the Mid-1950's will return as head coach for Eastland High School on April 17. Supt. Wendell Siebert has announced. Almost a native son, Evatt is the son of Mr. and Mrs. Jim Evatt who moved to Eastland

in 1940 from Baine. He was an outstanding athlete and lettered in football, basketball and track as a Maverick and was president of his 1956 senior class. He fills the position left vacant with the resignation of Head Coach Shirley Frazier

who is on duty as athletic director and head coach at Taylor. Mr. Evatt becomes the second man in Maverick history to return as a head coach. Supt. Siebert was the first returnee. (During the war years, John Hart, a local graduate, held coaching duties on a semi-official basis.)

Evatt comes to Eastland from Randolph Field High School in San Antonio where he is an assistant coach. He also coached track at Randolph. He recorded a brilliant four-year college football career: playing as a freshman at Texas Tech, then at Ranger Junior College where he was team captain, and his final two years of eligibility were at Sul Ross. He has coached for 11 years. His first coaching job was assistant coach to Jim Puryear at RJC. Then he was head coach at Troup and then to South San Antonio High. He was at Gonzales High before going to Randolph at San Antonio.

He is married to the former Ann Pittman, daughter of Mr. and Mrs. J.D. Pittman of Eastland. They have four children: Kirk, 12; Mark, 10; Pam, 9; and Brent, 2.

Evatt played Maverick football under Carroll Shelton. Supt. Siebert said that Mr. Evatt commands the highest recommendations from throughout the state and that the board of trustees is happy to add him to the Eastland School Staff. In other business at the Monday night school board, the trustees adopted a mandatory retirement policy, with a provision that a one-year extension may be granted on special approval of the board. A textbook report was approved and the \$1,532 Title One Absentee voting for the April 1 school board election is underway at the county clerk's office and concludes March 28.



GORDON F. CAMPBELL Christian Science Lecturer

Public Lecture Set Sunday By Scientist Church

What trust in divine law can mean in a changing world will be explored at a public lecture in Eastland on Sunday, March 19th. "We may not have consciously thought about it in this way but to be able to depend upon anything or anyone we must feel certain the object of our trust is governed by law", the lecturer will bring out.

Gordon F. Campbell, C.S.B., of Santa Monica, California,

A CLIP from the June 3, 1935 Star-Telegram is bound for Eastland's archives: it has photos and stories about the official dedication of Highway "89", the then just-completed main artery to Weatherford and compared to the recently-opened Int. 20 of today, it must have been held in higher regard. One of the four photos shows Weatherford officials here. The second lists Sen. Grady Woodruff of Decatur, Mrs. Milburn McCarty of Eastland, Sen. W.B. Collie, Mrs. Joseph M. Perkins, president of District Texas Federated Clubs and W.R. Ely. The third photo shows the boys from the Horned Frog Service Station working to make money to go to Weatherford Jr. College. Shown are Darrell Tully, Terrell Coleman, Marshall Coleman, John Hart, Wendell Siebert, Bill Satterwhite and Bob Hart. The 4th photo shows Milburn McCarty of Eastland; R.V. Galloway of Ranger; Dr. Harry Logedon of Ranger; W.H. LaRoque of Cisco; P.P. Shepard; W.S. Adamson of Ranger; R.E. Graham of Cisco and V.V. Cooper of Ranger.

will speak under the auspices of First Church of Christ, Scientist in the church auditorium, Corner Plummer and Lamar at 3:30 p.m.

"An all-out trust in divine law can help us take an active part in today's rapidly changing world".

Mr. Campbell, a member of the Christian Science Board of Lectureship, is a native of Glendale California. He is a graduate of the University of California at Los Angeles. In 1953 he withdrew from his work as a voice teacher to devote all his time to the healing ministry of Christian Science. He became a Christian Science teacher in 1958 and a Christian Science lecturer in 1961. He later served for three years as First Reader of The Mother Church, The First Church of Christ, Scientist, in Boston, Massachusetts. Currently he is on extensive lecture tour.

"What Do You Trust?" is the thought-provoking title of Mr. Campbell's lecture. Admission is free and open to the public.

look who's new

Mr. and Mrs. Terry Treadwell of Dallas are happy to announce the birth of their daughter, Rebecca Lynn, born Monday, March 13 at 3:04 p.m. in the Eastland Memorial Hospital. Rebecca weighed 8 lbs. 2 oz. Maternal grandparents are Mr. and Mrs. L.W. Fraizer and paternal grandparents are Dr. and Mrs. M.A. Treadwell of Eastland.

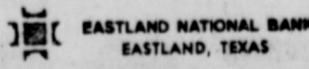

Public Invited to Open House At Bakker Funeral Home Sunday

The official open house for Bakker Funeral Home will be held Sunday, March 19, from 1 to 6 p.m., Funeral Director

under the direction of the Eastland Ministerial Association. The Rev. Cecil Ellis is president. The new funeral home opened Monday, and is located at 306 W. Plummer St. Principals in the firm are Mr. and Mrs. Dale O. Bakker and Mr. and Mrs. B.W. Robertson, who will assist at the funeral home, but will continue to operate Robertson TV Sales and Service.

Who's New

Sp - 5 and Mrs. Monty Hood of Oberwies, Germany are happy to announce the birth of a daughter, Jodi Lynn, March 11th. Jodi weighed 8 lbs. 3/4 oz.

Maternal grandparents are Mr. and Mrs. Walter B. Maynard of Eastland. Great grandparents are Mrs. and Mrs. Melvin Maynard and Mr. and Mrs. C.W. Norris of Carbon and Great, great grandfather is Mr. J.B. Johnson of Carbon. Paternal grandparents are Mrs. Wanda Hood of Abilene and Mr. Earnest (Bo) Hood of Gorman. Great grandmother is Mrs. Faye Sharrott of Olden.

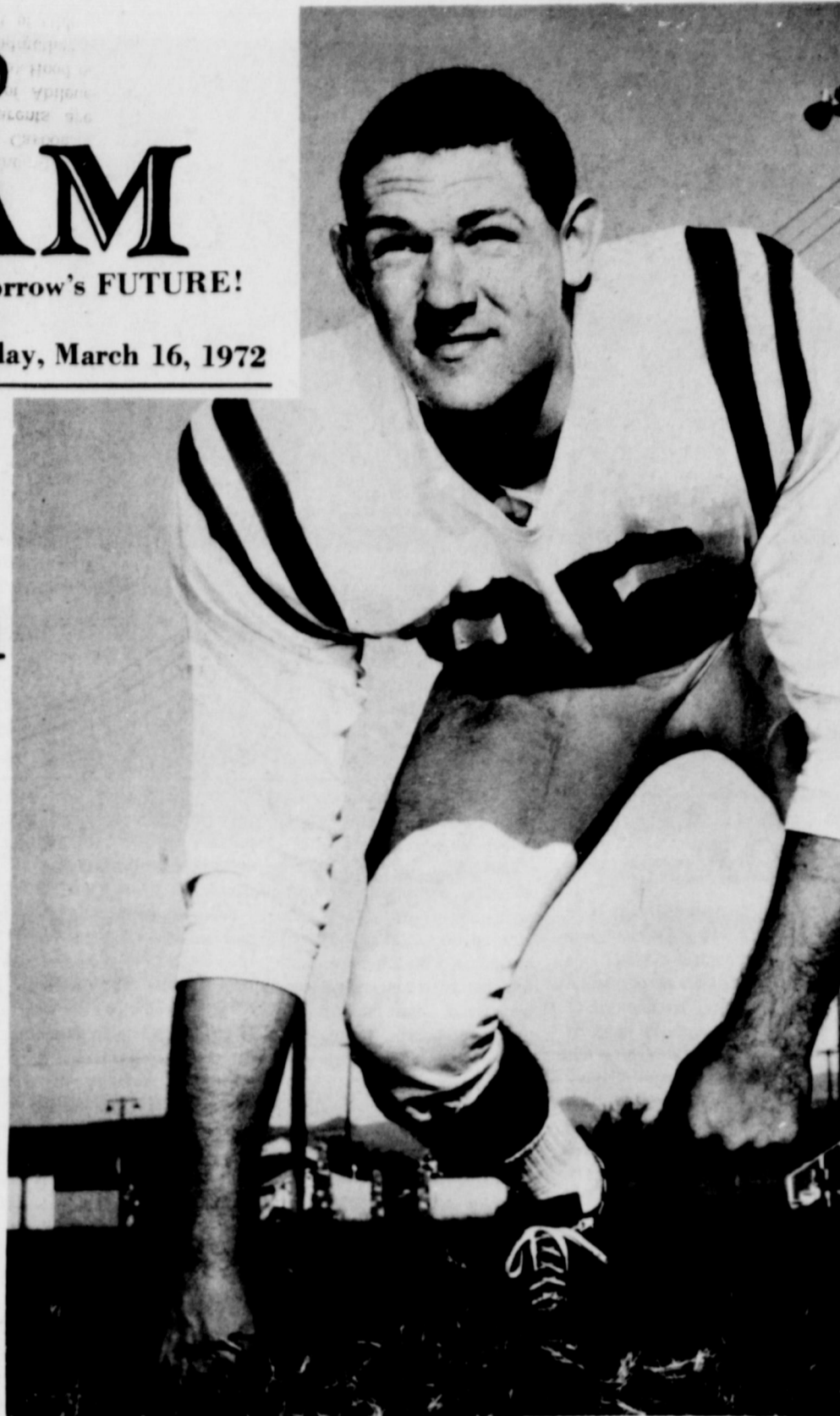

CLYDE N. EVATT ...NEW Maverick coach

Livestock Show Opens Thursday

The ANNUAL Eastland County Livestock Show got underway Thursday at the show grounds north of Eastland.

The Junior Show has been held at the present area since 1959.

Each year since 1959 the show facilities have been improved. Improvements this year include new gates in the swine barn, new gates and holding pens in the show arena, wiring to improve the public address system, and over 100 loads of gravel added to the grounds to provide for all weather traffic.

The Eastland County Livestock Raisers Association sponsor the annual stock show. Finances are provided by individuals and business people who purchase ads in the stock show catalogue. Memberships cards are also sold to individuals for \$1.00 each to help pay expenses. Winford Fry of Cisco is president of the association. He urges everyone to purchase a \$1.00 membership to help pay expenses.

the show making it one of the largest ever reports the show superintendent Bill Claborn of Eastland. No one was able to determine the number of stock shows that had been held in the county, but county agent De Gordon said he has livestock show catalogues dating back to 1952 when the county show was held at the Eastland airport. Other officers of the Livestock Raisers Association are Ralph Berry, V president, and C.M. McCain, treasurer. Show officials are Claborn, superintendent; Berry, assistant superintendent; Betty Claborn, Continued Inside

Grover Hallmark of Eastland, secretary of the association say approximately \$2,000.00 will be awarded as prize money to Eastland County boys and girls. Over 450 animals have been entered in

BRIEFLY TOLD

Kathy and B.A. Thurman had a houseful of visitors Saturday night, March 11. Guests were Rev. and Mrs. Ronald Bear and son of Eastland, Mr. and Mrs. Charles Bowles and son of Necessity, Mr. and Mrs. Jim Hallmark and their three children from Flatwood, Mrs. Marvella Hobbs and son from Eastland and Mr. and Mrs. Jerry Williams and their two daughters of Eastland. The group enjoyed homemade ice cream and played games. Everybody there agreed that they had a lot of fun.

Mr. and Mrs. Rabb Stedum celebrated their 25th wedding anniversary, Wednesday, March 15. Eastland residents all their married lives, they have two children, Clifton and Sharon.

FREYSCHLAG Insurance Presents The Weather

Fair and mild Thursday. Winds northerly.



The Eastland County Livestock Show will open today, Thursday thru Saturday at the Posse Barn in Eastland. A record number of entries have been turned in and County Agent De Gordon stated that this should be the best show in the history of the county.

Brown Feed Store of Gorman is in the process of opening another store in Eastland this week. Several loads of feed have been unloaded and more is expected later on in the week.

Location of the new Feed store is the old Lovelace Storage building at 306 East Commerce Street directly behind Fullen Motor Co.

Mrs. Brown states that they will be open for business either Monday or Tuesday and that they are very happy to be opening a second store.

The Eastland and Gorman stores will be under the same ownership and same name. Both stores will handle all lines of feed, and fertilizer both for farm and garden.

Bakker Funeral Home will have open house this Sunday. Dale stated that he would like to invite everyone to come by and visit with him. Bakker Funeral home is located on the corner of W. Plummer Street and S. Green Street in Eastland.

A wrestling match???? That's right, the Beta Sigma Phi chapter will have a wrestling match and included are professional wrestlers from Abilene and San Angelo. The date is announced in this edition of the Telegram.

Rattle snake Roundup and Flea Market is getting underway as plans are nearing completion stated Eugene Kitchens Chairman of the Event. The Rattlesnake Roundup will be held March 25th and 26th at the posse barn.

The Little Miss Eastland Contest is scheduled for M Tuesday, night, March 28. According to Mrs. Brumelow and Mrs. Payne, co-chairman of the event they have a total of 34 little Miss contestants.

Final preparations are in progress for the 7th annual "Little Miss Eastland Pageant", to be held Tuesday, March 28, in the Eastland High School Auditorium at 8 p.m. It is sponsored by the Zeta Pi Chapter of Beta Sigma Phi.

Thirty-two (32) young ladies, ages 3-5, will compete for the crown now held by Janis Rena White, age 4. The winner and first and second runners-up will receive gifts from local merchants and "Little Miss Eastland 1972" will represent Zeta Pi and Eastland in various events during her reign.

Jay Staggs, owner-operator of KERC Radio in Eastland, will serve as Master of Ceremonies for the Pageant. Several local talents will perform at intermissions. Out of town judges have been secured and will be announced at the Pageant.

Mrs. Kenneth Payne and Mrs. Don Brumelow are serving as co-ordinators for the contest and they have announced their committees as follows:

Judges - Ginger Mangum, Joan Walker, Charlene Simpson

Entertainment - Mary Joiner, Sandi Alsup

Gifts for LME - Mary Joiner, Pat Chick, Joan Walker

Favors & gifts - Robbye Fullen, Carolyn Martin, Linda Kinser

Publicity - Sandi Alsup Posters, flowers, etc. - Donna Wilhelm, Almaz Webb Programs, - Jenny Payne, Linda Brumelow

Admission to the Pageant is \$1 for Adults and 25 cents for children. It will be taken at the door.

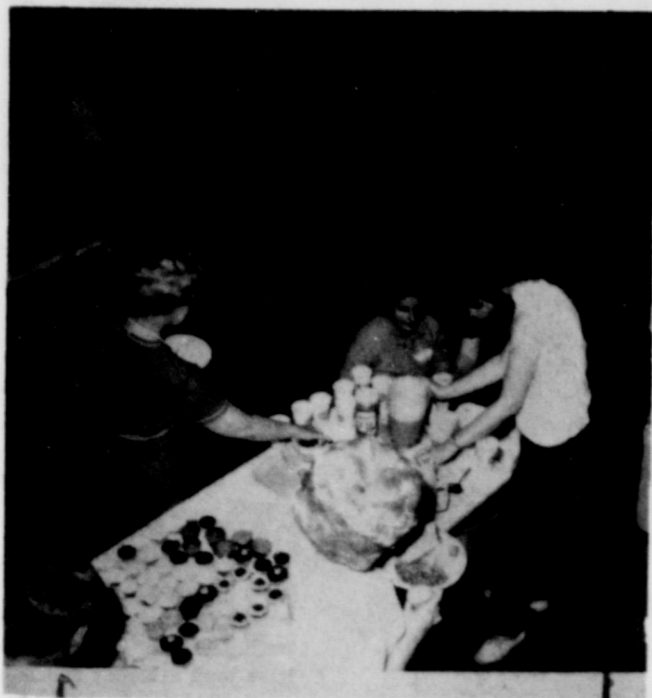

Members of the Gorman Women's Study Club in Gorman was very busy Monday night in the Gorman Gym serving over 500 people. The event was free supper sponsored by Brown Feed Store and sponsored by Elanco Products.



Just a "few" of the over 500 people in Gorman Monday night as Elanco presented 'Tell It Like It Is' with a very interesting film series and free meal sponsored by Brown Feed Store in Gorman. Several prizes including six brownie hawkkeye cameras were given away at the meeting. Mrs. Thomas Seay of Eastland was lucky winner of one of the cameras.

Editor

Dear Editor,
I want to write this story about a little brown dog named Angel. She wasn't a very expensive dog - I picked her out of a litter of puppies only 24 hours old because there was something special about her - she wasn't a pedigree - just a plain lovable, devoted little dog. My husband, Angel, and I spent many happy hours just being together - she was a devoted and constant companion to both of us.

When our little girl was born the day we brought her home from the hospital - Angel was right there to adopt our baby. She would sleep by her crib or just lay and watch the baby by the hour. Our little girl has grown up loving Angel. "Ngie" is her name for Angel. Once not long ago, Angel picked up some poison in her own year - luckily we found her in time and the vet was able to save her. She always made us feel glad

to come home - she wiggled all over and you could see the love in her big brown eyes. Last night Angel got hold of some poison only half a block from her house - she never strayed more than a block from her home. This time we didn't find her in time - Angel died because of some one person's warped mind and action. How does one explain to a two year old child why her "Ngie" won't come home again? Surely there is something that our community can do to stop this terrible thing from happening over and over like it has been here in Eastland. What is going to happen when some child picks up some poison and dies from it? It can happen and it will happen unless something is done to stop it now. I hope that whoever is responsible will read this and they will stop and think. Probably not though, only a very, very sick person, warped and deranged could possibly do something like this. It is a serious problem especially when it comes down to the fact that one day it might be one of my children or one of your children, that finds poison thrown down and dies from eating it. Let's do something about it now before it's too late. Elaine Herweck.

Chapter To Sponsor Wrestling

The Zeta Pi Chapter of Beta Sigma Phi will sponsor a wrestling match in the old gym of Eastland High School Friday, April 14. According to an announcement by Mrs. H.D. Alsop, president. Wrestlers from the Abilene office will be used and will be announced later. Don Slatton (The Lawman), formerly of Eastland and Cisco, is the wrestling promoter. Mrs. Robert Mangum is the organization's chairman for the event. Reserved Ring Side seats will be sold. The price and location to buy tickets will also be announced later.

Mrs. Joiner Hosts Zeta Pi

The Zeta Pi Chapter of Beta Sigma Phi met Monday, March 6, in the home of Mrs. Don Joiner, with Mrs. H.D. Alsop, president, presiding. Members agreed to support grants to various projects by the Beta Sigma Phi International Endowment Fund and discussed the State Convention to be held in Amarillo in June. In other business, the club voted to sponsor a wrestling match here April 14. It will be held in the old gym at Eastland High School.

Final plans for the "Little Miss Eastland Pageant" were also made. Mrs. C.P. Chick gave the program, "The Artist's Landscape". She showed examples of works by several famous landscape artists and explained their techniques. Refreshments of cheese and meat appetizers, 7 - up salad, party crackers, cookies, nuts, Italian Creme Cake and eokes were served to Mmes. Alsop, Chick, J.D. Simpson, Ted Martin, Don Brumbelow, James Fullen, Robert Mangum, Richard Wilhelm, and a guest, Mrs. David Martin, by the hostess.

Men In Service

Navy Airman Apprentice Terry W. Knott, son of Mr. and



A BUFFET dinner honoring the members of the cast of "Pure as the Driven Snow" was hosted by Mr. and Mrs. James Dabney in their home Monday evening. The dinner was served prior to the third performance of the play at the Civic Theatre. A color scheme of red and white accented the serving and buffet tables. Guests were served baked turkey, dressing, green beans au Gratin, sweet potatoes a la Myrna, strawberry creamed congealed salad squares, pink lemonade pie, coffee and tea. Shown front row from left are Chris Fros, Sherry Jennings, Gay Mitchell, Julie Hanna, Myrna Dabney, Don Werley, Virginia Russell and Johnny Paul Grimes; ba Back row from left, John Neville, John Frost, Debbie Whaley, Pat Shook, Dan Childress and Maxine Ellis. (Photo by James Dabney).

Mrs. U.J. Knott of Route 2, Eastland, graduated from recruit training at the Naval Training Center at San Diego. A former student of Gorman High School, Gorman, he is scheduled to report to Naval Air Station, Jacksonville, Fla.

Guam - U.S. Air Force Sergeant Melvin R. Reed, son of Mr. and Mrs. Thomas R. Reed of 4700 Borden Drive, Fort Worth, is on temporary duty with a Strategic Air Command (SAC) unit at Andersen AFB, Guam. Sergeant Reed, an aircraft systems specialist, is assigned to the 43rd Strategic Wing, one of three SAC wings in the Western Pacific - Southeast Asia area. The sergeant is permanently assigned at Carswell AFB, Tex. He is a 1967 graduate of Arlington Heights High School. The sergeant's wife, Deborah, is the daughter of Mr. and Mrs. Garland Garret, Rt. 1, Carbon

Ft. Knox, Ky - Army Private Ronald J. Wilson, 20, son of Mr. and Mrs. Clayton J. Wilson, Route 1, Rising Star, recently completed an eight - week cooking course at the U.S. Army Training Center, Armor, Ft. Knox, Ky. The course trains personnel to prepare and serve a wide

variety of food in large or small quantities. Students are trained in baking, the principles of meat cutting, field kitchen operations and service of an army mess hall.

Pvt. Wilson entered the Army in October 1971. He is a 1969 graduate of Rising Star High School. His wife, Doris, lives on Route 1, Rising Star.

AT perry's

EASTER

Shopping Time! *it's* **EASTER BASKETS**

100% NYLON **FIRST QUALITY PANTY HOSE 77c** A TERRIFIC VALUE..

Easter Baskets From \$1.00 to \$3.99

Easter Make Up Toys \$1.00 to \$1.99

Easter Greeting Cards

Ladies' Spring Assorted colors **Purses** From \$2.99 to \$6.00

Ladies' Spring **Blouses** From \$1.99 to \$6.00

Ladies' Flare Leg **Pants** Assorted sizes & Colors From \$2.99 to \$6.00

Child's Flare Leg **Pants** From \$1.99 to \$4.99

Just Arrived! A New Shipment of Costume Jewelry

O. J's Beauty Lotions Reg. 99c Sale **67c**

Just Arrived! A New Shipment of Blue Carnival Glassware

17 x 24 Bed Pillows Values to \$1.99 Now **\$1.00**

19 x 26 Polyester Bed Pillows Value to \$2.99 Now **\$2.49**

RCA TODAY Best Buys

REMOTE CONTROL COLOR PORTABLE!

RCA's black matrix picture tube A.F.T. and AccuTint. Plus remote control!

Reg. \$469.95

SAVE \$71.95! HURRY! \$398

ROBERTSONS TV Sales & Service

W.Commerce

GOODYEAR SERVICE STORES

ON SALE

Goodyear 4-ply polyester cord "Marathon 78" tire... **\$18.95**

with 7 rib tread and low profile

Size 6.50x13 or 5.50x15 Blackwall plus \$1.73 to \$1.75, depending on size. No trade needed.

Size	Regular Price	Blackwall Price	Whitewall Price	Whitewall Price with Trade In	Per Tire	
6.50-13*	\$20.95	\$18.95	\$24.95	\$22.45	\$1.75	
E78-14	7.35x14	\$23.95	\$21.95	\$27.95	\$25.45	\$2.24
F78-14	7.75x14	\$25.95	\$23.95	\$29.95	\$27.37	\$2.39
G78-14	8.25x14	\$27.95	\$25.71	\$31.95	\$29.21	\$2.56
H78-14	8.55x14	\$30.95	\$28.47	\$34.95	\$31.97	\$2.75
J78-14	8.85x14	\$33.95	\$31.23	\$37.95	\$34.73	\$2.95
5.50-15	—	\$20.95	\$18.95	\$24.95	\$22.45	\$1.73
F78-15	7.75x15	\$26.95	\$24.79	\$30.95	\$28.29	\$2.43
G78-15	8.25x15	\$28.95	\$26.63	\$32.95	\$30.13	\$2.63
H78-15	8.55x15	\$31.95	\$29.39	\$35.95	\$32.89	\$2.81
L78-15	9.15x15	\$37.95	\$34.91	\$41.95	\$38.41	\$3.16

* Except 6.50-13 Size - 5 Rib Tread Pattern

THE ONLY MAKER OF POLYGLAS® TIRES

3 GOODYEAR SERVICE STORE

WAYS TO PAY AT GOODYEAR

315 East Main Street Eastland

Phone 629-2662

Frank Murphy, Manager

WELCOME TO THE ANNUAL EASTLAND COUNTY LIVESTOCK SHOW

These Progressive Merchants
Welcome You To The Show

Thursday - Friday - Saturday
Livestock Show Grounds To Open 8:00 a.m.



We congratulate the youth and men
organizing the Livestock Show

**Texas
Coca Cola Bottling Co.**

Welcome Livestocker

Thrift Way, Inc.
"Serve yourself and save on your gas bill!"
Mgr. Al Gaeta and Sons 300 E. Main 629 - 8823

Congratulations Livestockers

**Farm and Ranch
Supply**
Cisco

THURSDAY, MARCH 16, 1972

10:00 P. M. — All livestock to be on the show grounds
and properly entered in their respective
places. Hogs will be weighed upon arrival

☆☆☆

Compliments of
Eastland Manor
Eugene and Shirley Frost

Eastland National Bank
Greetings Eastland County Livestock Show



EASTLAND NATIONAL BANK
EASTLAND, TEXAS

Best Wishes Livestockers

First National Bank
Cisco

FRIDAY, MARCH 17, 1972

8:00 A. M. — Classifying and Sifting
8:00 A. M. — Weigh Steers
10:00 A. M. — Judging Dairy Animals
1:30 P. M. — Judging Breeding Swine
3:30 P. M. — Judging Market Hogs
5:30 P. M. — Judging Angora Goats
6:00 P. M. — Judging Breeding Sheep

☆☆☆

Welcome Eastland County Livestock Assoc.

**Eastland Chamber
of Commerce**
108 E. Commerce 629 - 2332

FFA & 4-H Members

We welcome the opportunity to be partners in your success
story



**TEXAS
ELECTRIC SERVICE**

Congratulations Livestockers

**Rust-Martin-Rhyne
Funeral Home** Cisco



Welcome Livestockers

**Gulf Distributor
Bill Hill** Cisco

SATURDAY, MARCH 18, 1972

8:00 A. M. — Judging Market Lambs
10:30 P. M. — Judging Market Steers
2:00 P. M. — Judging Breeding Beef Cattle
2:00 P. M. — Load market animals to be taken to sale
barn for auction
4:00 P. M. — Start removal of all other livestock
7:00-P. M. — Auction and presentation of special awards

Eastland Paint & Body Shop
304 E. Main Phone 629-1543

Congratulations Livestockers



**MONTGOMERY
WARD**

Best Wishes Livestockers

Sears
Cisco

Congratulations Livestockers

Thornton Feed Mill
Cisco

BEST WISHES LIVESTOCKERS

Tucker Brothers
Skelly W. Side Serv.
"We Fix Flats" 629 - 8842 Nite phone 629 - 1415

Best Wishes Livestockers

Greer's Western Store
Ranger

Best Wishes Livestockers

Cisco Funeral Home

Congratulations Livestockers

Prescription Pharmacy
Coffee and Snack Bar E. Side of Square

COMPLIMENTS OF

Kellar's Fix-It Shop
Mr. and Mrs. O.Z. Kellar
206 S. Seaman 629 - 2321

COMPLIMENTS OF

Ben Franklin
Ranger

Greetings Livestockers



FEDERAL SAVINGS & LOAN Association
POST OFFICE BOX 117, RANGER, TEXAS 76470

COMPLIMENTS OF

Squires Farm Store
Dealers for Massey - Ferguson Farm Equipment
514 W. Main 629 - 2220

OFFICIALS EASTLAND COUNTY LIVESTOCK RAISERS ASSOCIATION

President Winford Fry, Cisco, Texas
Vice-President Ralph Berry, Cisco, Texas
Secretary Grover Hallmark, Eastland, Texas
Treasurer C. M. McCain, Eastland, Texas

LIVESTOCK SHOW OFFICIALS

General Show Superintendent Bill Clabor.
Assistant General Superintendent Ralph Berry
Secretary Betty Clabor.
Dairy Cattle Jimmy Lee
Angora Goats Jimmy Lee
Swine Pat Moseley
Sheep Gaston & Wanda Boyd - Betty Clabor
Beef Cattle Ralph Berry - Wimp Fry
Judging Contest Agriculture Teachers

RING OFFICIALS -

Announcer DeMarquis Gordon
Ribbon Awards F. F. A. Sweethearts
Cash Awards Grover Hallmark

OFFICIAL JUDGES

Swine Larry Osborne
Beef Cattle Frank Whitley
Goats Dennis Ellebracht
Sheep Dennis Ellebracht
Fat Lambs A. R. Wisenhunt
Dairy Cattle to be announced

Congratulations



FFA

and

4-H

Members



Best Wishes Livestockers

**Southern Television
Systems, Inc.**
Cisco 442-1913 Eastland 629-1580 Ranger 647-3250



Livestock Show continued from pg. 1

secretary; Jimmie Lee dairy and goat superintendent; Pat Moseley, swine superintendent; Wanda Boyd, Gaston Boyd and Betty Claborn, sheep superintendent; Berry and Fry, beef cattle superintendents.

The 4 - H Adult Leaders Association will sponsor the concession stand which will open Thursday evening at 7:30 p.m.

All livestock must be in the show barns by 10:00 p.m. Thursday. Judging of the dairy cattle will begin at 10:00 a.m. Friday followed by the swine

judging Friday afternoon. Goats and breeding sheep will be judged Friday evening beginning at 5:30. Judging of 133 market lambs begins at 8:00 a.m. Saturday morning followed by the beef steers at 10:30 a.m. and breeding beef cattle at 2:00 p.m. The stockshow sale will be held at the Eastland Auction Company beginning at 7:30 Saturday night.

A half of dress beef will be given to some member of the association at the sale Saturday night. Everyone who purchases a membership card is eligible for the drawing.

Students in the Eastland public schools will have a holiday Friday so they can attend the stock show.

FHA-VA-235 LOANS

DECLARE YOUR INDEPENDENCE FROM RENT YOU CAN NOW OWN YOUR OWN HOME FOR AS LITTLE AS \$79⁰⁰ MONTHLY

(Based on Number in Family and Income)

- 3 or 4 Bedrooms
- Dishwasher
- 1 or 2 - Car Garage
- Disposer
- Central Air
- Range
- Carpet
- Concrete Patio

\$300 DOWN

\$15,000 to \$18,000

H & W Development Co.

1201 W. Commerce
Eastland, Texas 76448

Call Collect 629-1305

Hospital Report

Patients in the Eastland Memorial Hospital Wednesday morning were:

Lucien Collins, Rising Star.
Daisy Smoot, Moran.
Billie Mahaney
Dorothy Boyett
Iona Sikes
Jewell Caldwell
Dicie Spink, Cisco
Teresa Jackson, Cisco
George Cook, Rising Star
Olen Glover, Cisco
Vernie Reed, Olden
George Reed, DeLeon
Willie Carter
Lennie Sage, Cisco
Jody Buse, Gordon
Alton Hallmark, Cisco
Willie King, DeLeon
Patrick McGough, Cisco
Mary Johnson, Cisco
Pauline Tickner, Cisco
Wilma Miller,
Elizabeth Williams, Rising Star

William Cargill, Cisco
Billy Pritchard, Cisco
Ida Carter
Ruth Campbell
Oma Collins, Ranger
Maudie Hardy, Rising Star
Mattie Dickey, DeLeon
Alma Elder, Cisco
Ellen Hayes
Millie Baggett, Breckenridge
Brandy Collins
James Thackerson, Olden
Lela Armstrong
Linda Wells, Cisco
Baby Boy Lamb
Baby Girl Kleiner
Baby Girl Treadwell,
Dallas

Jess Siebert
Alma Keough, Cisco
Sheryl Treadwell, Dallas
Linda Kleiner
Nellie Allen, Graham
Mrs. Lester Stewart, Cisco
Nannie Baggett, Cisco
Ruth Haney
Helen Bass, Bridgeport
Frank Luker, Carbon
Herbert Casey, Okla. City,
Harris Isbell, Lexington, Ky.
Lois Robinson
Millie Lamb
Eva Mae Kelly, Ranger
Eva Daniel
Velma Norris
Jewell Martin, Cisco
Sally Evans, Gorman
Ida Harmon, Ft. Worth

Patients in Ranger General Hospital Wednesday morning were:

Jayne Rogers
Doris Matthews
Virginia Pounds
Cora Arrendale
Irene Finley
W.W. Mitchell
Albin Fleming
James McDonald
E.N. Varner
Charles Mills
Eunice McCoy
Norma Coop
Jimmy High
W.E. Matthews
Florence Urban
Lynn Gentry
Frank Bielewski
Cornelia Brown
Mrs. Linda Nichol and baby
Mrs. O.T. Stephenson.

R.R.C. Okays Lone Star Gas Cost Rule

Lone Star Gas Company today announced that the Texas Railroad Commission has granted adoption of a gas cost adjustment rule requested by Lone Star. The rule authorizes the intra-company "city gate" charge for gas sold to residential and commercial customers to be adjusted for changes in the cost of gas purchased by Lone Star. The rate adjustment permits Lone Star to receive 65 percent of the increase or decrease of the cost of gas to the Company on a semiannual basis.

Any customer rate adjustment resulting from this Order must be authorized by the cities served by the utility.

The gas cost adjustment rule will benefit Lone Star customers by insuring natural gas service for their continued use and for the future growth of the Lone Star service area. A spokesman for the utility explained that, "although Lone Star enjoys a favorable gas supply position, the current action by the Texas Railroad Commission puts us in a stronger position to compete with other companies for additional gas supplies. The need to continue adding new reserves and the spiraling cost of gas create a problem recognized by the Commission. Today's action is a step forward in stimulating additional exploration and development of new natural gas reserves in Texas."

Existing rates for gas sold by Lone Star to all customers in Oklahoma and to industrial customers in Texas have for many years contained gas cost adjustment clauses. Gas cost adjustment procedures of some kind are in effect in 34 other states.

Carbon Dump

The Carbon dump ground will be open on the 23 of every month from 1 p.m. to 6 p.m.

Let's all work together to keep it clean.

This dump ground is for Carbon residents only.

Ag Commissioner Reminds Voters Of Referendum

AUSTIN - - Commissioner John C. White reminded sheep and goat raisers in 73 west Texas counties to vote before midnight March 28 on a proposed predator control program.

Voting is by mail and is being conducted by the Texas Sheep and Goat Raisers Association. Commissioner White authorized the referendum under provisions of the Texas Commodity Referendum Law.

Voters will decide whether or not to allow deductions of 20 cents a head for sheep and 10 cents a head for goats to be used in the predator control program. Nine members of a

board to administer the fund also will be elected.

"It is important for sheep and goat raisers to make known their wishes on whether or not to conduct a predator control program," Commissioner White said.

Royal Neighbors Set Buffet, Bingo

The Royal Neighbors of America are having a buffet supper and bingo Monday, March 20 at the Royal Neighbor Hall on Young St. in Ranger.

Come for a night of fun and good food.

Highway Dept. Makes Changes In 'Signing'

The Texas Highway Commission has approved sweeping new changes in traffic control devices - signs, signals and highway markings.

The changes are in the Manual on Uniform Traffic Control Devices approved by the Commission. The manual incorporates changes prepared by the Federal Highway Administration based on recommendations by a national committee of the American Association of State Highway Officials.

The new philosophy in signing recommended by the manual involves the

Creighton Opening Set

State Sen. Tom Creighton has announced the appointment of Virgil Seaberry of Eastland, J.W. Sitton of Cisco and James Ratliff of Ranger as Eastland County Co-ordinators for his re-election campaign.

Seaberry, Sitton and Ratliff were named, along with 22 other co-ordinators for the 17 county Senatorial District. Senator Creighton, who has represented the 22nd Senatorial District for 12 years, is campaigning for re-election in the May 6th Democratic Primary.

Seaberry received his Doctor of Laws Degree from the University of Texas. He practiced law with his father, the late Virgil Seaberry, Sr. for many years in Eastland. He is now with the firm of Turner, Seaberry and Warford in Eastland.

Sitton, until recently, was the owner - publisher of three Eastland County newspapers. He now owns and operates "The Longhorn Press". He is a member of Mosiah Temple Shrine, a mason and a member of the Baptist Church.

Ratliff is the owner - operator of the Ratliff Feed Co. in Ranger. He is a member of the Board of Regents of the Ranger Junior College; he is a Mason and a member of the First Methodist Church.

David E. Clemens of Mineral Wells has been named General Chairman, and Fred Eubanks, also of Mineral Wells, has been named Finance Chairman for the Tom Creighton re-election Campaign.

The formal opening of the District Campaign Headquarters of State Senator Tom Creighton will be held Saturday morning, March 18th, from 11 a.m. to 1 p.m., according to Dave Clemens, General Campaign Chairman. The headquarters is located in the old First National Bank, in the center of Mineral Wells, and the public is invited to attend. Between 300 and 400 people are expected to attend.

A Country Western band and lots of refreshments will be added attractions, and the occasion will be a rallying point for Creighton coordinators and workers throughout the 17-county district.

The new 22nd District is now composed of the following counties: Bosque, Comanche, Cooke, Denton, Eastland, Erath, Hill, Hood, Jack, Johnson, Montague, Palo Pinto, Parker, Somervell, Stephens, Wise and Young.

Creighton was first elected to the Senate in 1960, and the veteran now stands fifth in seniority, serves on the Legislative Budget Board, the Senate Finance Subcommittee, and is Chairman of the Senate Committee on Water & Conservation.

"We've got a great team, and it should be an enthusiastic gathering," Clemens said, in making the announcement.

FOR RENT:
this
MINI-BILLBOARD
for
ONLY \$3.50 a month
Call your local paper!

FOR RENT:
this
MINI-BILLBOARD
for
ONLY \$3.50 a month
Call your local paper!

changeover from words to symbols and pictures as part of an international move toward greater uniformity and clarity in road signs throughout the nation.

In Europe, the system of symbols and shapes has been used effectively for the past 20 years among multi-language countries where uniformity is necessary for efficient traffic control.

The new signs and other traffic control devices have been under study in this country since 1964. One of the primary reasons for the new system of symbols and shapes is that they will enable people of different national and cultural backgrounds to easily identify traffic signs while driving.

Panels explaining the new symbols will be placed under the signs so motorists won't be confused. Traffic engineers hope that the public will become familiar with the new symbols and shapes in about five years so the panels can be removed.

In Texas, the changeover will be gradual, with new signs going up on a replacement basis initially. The manual will become effective June 1, 1972.

Although there will be new symbols, shapes and colors, the majority of the existing signs will remain unchanged.

The new yield right-of-way sign will have a wide red border and white interior and will retain the word "YIELD" in red inside the border.

The new prohibitive signs will all have a red circle with a slash cutting diagonally through the center which will mean "DO NOT" or "NO." The symbol inside the circle will show what is prohibited. For example, a sign showing a left turn arrow which is surrounded by a red circle and a slash means "NO LEFT TURN".

The yellow diamond-shaped signs will still stand for a warning, but some of the symbols showing hazards ahead will be new. For example, the message, "MERGING TRAFFIC", on a yellow diamond-shaped sign will be replaced by a black arrow being joined by a smaller black line. It is hoped this will minimize confusion as to which stream carries the merging traffic.

There is a major change in the school advance sign and the school crossing sign. These signs will now be pentagon in shape, with the figures of two school children being shown in black on a yellow background.

Color will become more important in the new system.

Red will indicate stop or a prohibition, green will show movement permitted or give directional guidance, blue will signify motorist services, yellow will indicate a general warning, and black on white will be used for regulatory signs such as those for speed limits and for most guide and destination signs.

In addition, orange (a new color in the manual) will convey construction and maintenance warnings.

The new traffic control devices manual also includes major adjustments in the use of color lines for pavement markings.

White broken lane lines will remain on divided, multiple-lane highways such as Interstate Highways. The white broken line will denote that there is more than one lane, but that traffic in all lanes travels in the same direction. Solid white lines will be used for edge lining on two-way roadways, crosswalks and road markings.

Yellow striping will be used a great deal more than in the past and will denote two-way traffic. The combination of broken and solid yellow stripes will indicate to the motorist what is permitted.

A yellow broken centerline will mark the division of the road where passing is permitted. A solid yellow line to the right of a broken yellow centerline will mean no passing is allowed for traffic in that lane. Double solid yellow lines will denote the center line of an undivided multilane highway where no passing is allowed by vehicles in either direction.

Professional
Horseshoeing
HOT & COLD
WAYNE WILLIAMS
BAIRD TEX., 854-1398

The Man for the Office
of 91st District Judge
is
Truman P. KIRK

WORLD'S LARGEST BOOTMAKER SPRING BOOT SALE

Entire Stock of
ACME DRESS
BOOTS
Now
\$24.88
14 styles to choose
From 11" to 14" tops
Walking or
Cowboy Heel



dingo Brown acme In Brown,
Black, Gold & Tan

HEIDENHEIMER'S

Let's Elect BILL B. HART



★ Seeking first elective office in Eastland County.
(Served on City Commission and School Board).

★ Active practicing attorney.

★ Veteran World War II

★ Father three children in high school
and a son in college.

DISTRICT JUDGE
91st District Court

(Pol. Ad paid by friends of Bill B. Hart)

Specials You Can't Afford To Miss

1972 - Pinto \$1,995.00

Radio-Heater-Bucket Seats
4 speed trans. W-W-Tires

1970 - Maverick 2 door, 6 cyl.
Std. Trans.

1966 - Ford V-8 Auto.- All
Power & extra clean

1968 - GTO Extra clean - Low
Milage - Loaded - Factory
Tape Deck

HOOD KING MOTOR CO.
100 E. Main, Eastland 629-1786

OFFICE SUPPLIES



Ranger Times -
Eastland Telegram

Cisco Press

Four Students From Ranger on TSC Honor Roll

The "B" Honor Roll and Distinguished Student list for the fall semester, Tarleton State College, Stephenville, includes the names of four Ranger students.

Nancy Bradford is a freshman liberal arts major at the college; Diane Heathington is a senior elementary education major, Randy Underwood is a sophomore general agriculture major and Charles Mahaffey is a senior physical education major.

In order to be named to the Distinguished Student List, a student must post a 3.25 grade point ration on Tarleton's 4.0 system with no grade lower than "C". The "B" Honor Roll consists of those students who carry at least 12 semester hours and have no grade below "B".

Eastland 4-H'er In Food Show

HAMILTON — Suzanne Harbin, Eastland County 4-H clubber, gained a place in the State 4-H Food Show at College Station June 6 with her high-scoring performance in the District 8 4-H Food Show here last Saturday.

Suzanne was the high-scoring individual in the senior meats group of the show, said Annie Lucy Lane, district home demonstration agent.

Girls from 4-H clubs throughout central Texas competed in both junior and senior divisions of the bread and cereal group, fruit and vegetable group, meat group and milk group.

Big Country 4-H'ers winning ribbons in the senior division were Linda Walker, Erath County, white ribbon in bread and cereal group; Bette Clendene, Comanche County, and Vicki Jackson, Stephens County, both red ribbons in fruit and vegetable group; Sherry McClellan, Comanche County, and Charislie Allen, Erath County, red ribbons in meats group; and Jo Ann Gree, Eastland County, blue ribbon in milk group.

Junior division winners included Brenda Davidson, Comanche County, red ribbon in bread and cereal group; Pam Baber, Stephens County, blue ribbon in fruit and vegetable group; Karen Guthrie, Eastland County, and Wendy Walker, Erath County, red ribbons in fruit and vegetable group; Judy Crowder, Brown County, Jodean Miller, Comanche County, Donna Deryberry, Eastland County, and Donna Tidwell, Erath County, all red ribbons in meat group; Harriett Mackey, Brown County, and Susan Dee Griggs, Stephens County, red ribbons in milk group.

let's move ahead in '72

To The Folks of Eastland & Ranger "THANK YOU" For A Wonderful Reception Insurance Patients Accepted 8 to 6 p.m. Open until 9 Mon. - Wed. - Fri. MELVIN H. HENEXSON, D.C. 301 West Commerce Eastland, Texas 76448 Te. 817 - 629 - 1731

Attend The Church Of Your Choice Sunday

FOR RENT: this MINI-BILLBOARD for ONLY \$3.50 a month Call your local paper!

FOR RENT: this MINI-BILLBOARD for ONLY \$3.50 a month Call your local paper!

GO TO MARKET IN A CLASSIFIED AD!

The Man for the Office of 91st District Judge is Truman P. KIRK

TEXAS PRESS ASSOCIATION MEMBER 1972

REXALL 1¢ SALE

2 FOR MFR'S LIST PRICE OF 1 PLUS A PENNY!

We sell some Rexall-brand products below Manufacturer's List Price on an everyday basis. Look for these Information Cards throughout our store for your actual savings.

FOR MFR'S LIST PRICE OF 1 PLUS A PENNY! REXALL ASPIRIN 5 GRAIN - 100'S Mfr's List Price 79¢ 2 for 80¢

...with BONUS BUYS at special LOW PRICES - but not 2 for 1 - plus a penny

2 FOR MFR'S LIST PRICE OF 1 PLUS A PENNY!

REXALL MOUTH-WASHES Leave your mouth clean and refreshed! Amber-colored M-31, Ruby-red KLENZO, with a slightly-cinnamon flavor or cooling BLUE ORAL, with a hint of peppermint! Pint sizes Mfr's List Price 99¢ 2 for 1.00

BONUS BUY! NEW! FROM REXALL VITAMINS B & C CAPSULES 100's Mfr's List Price \$3.69 3.19

2 FOR MFR'S LIST PRICE OF 1 PLUS A PENNY!

REXALL ADHESIVE TAPE PRO-CAP ADHESIVE TAPE 1" x 5 yds. or 1/2" x 10 yds. Mfr's List Price 63¢ 2 for 64¢

2 FOR MFR'S LIST PRICE OF 1 PLUS A PENNY!

REXALL FAST HOME PERMANENT Gentle, Regular, Super, Silver or Little Girls! 1-2-3 easy! Mfr's List Price \$1.89 2 for 1.90

2 FOR MFR'S LIST PRICE OF 1 PLUS A PENNY!

REXALL VITAMINS VITAMIN C TABLETS BOTTLES of 100 100 mg. Mfr's List Price \$1.07 2 for 1.08 250 mg. Mfr's List Price \$2.16 2 for 2.17 500 mg. Mfr's List Price \$3.92 2 for 3.93 VITAMIN E CAPSULES BOTTLES of 100 200 I.U. Mfr's List Price \$7.50 2 for 7.51 400 I.U. Mfr's List Price \$9.98 2 for 9.99 MINUTEMAN Chewable MULTIPLE VITAMINS with IRON 100's Mfr's List Price \$3.09 2 for 3.10 One Tablet Daily MULTIPLE VITAMINS 100's Mfr's List Price \$2.69 2 for 2.70

2 FOR MFR'S LIST PRICE OF 1 PLUS A PENNY!

REXALL ASPIRIN 5 grain - 100's Mfr's List Price 79¢ 2 for 80¢

2 FOR MFR'S LIST PRICE OF 1 PLUS A PENNY!

MINUTEMAN Chewable MULTIPLE VITAMINS 100's Mfr's List Price \$2.69 2 for 2.70

2 FOR MFR'S LIST PRICE OF 1 PLUS A PENNY!

REXALL MEDICINES Alco-Rex RUBBING ALCOHOL PINT Mfr's List Price 63¢ 2 for 64¢ MILK of MAGNESIA 12 oz. - Plain or Mint Mfr's List Price 79¢ 2 for 80¢ BUFFERED ASPIRIN 100's Mfr's List Price \$1.17 2 for 1.18 SACCHARIN 1000's, 1/4 grain Mfr's List Price \$1.09 2 for 1.10 EYELO EYE LOTION 8 OZ. Mfr's List Price \$1.29 2 for 1.30 FOOT POWDER 4 OZ. Mfr's List Price 75¢ 2 for 76¢ GLYCERIN SUPPOSITORIES 12's - Adult or Infant Mfr's List Price 57¢ 2 for 58¢ Triple-Action COUGH SYRUP 4 OZ. Mfr's List Price \$1.19 2 for 1.20

BONUS BUY! Rexall MONACET APC TABLETS 100's Mfr's List Price 99¢ 69¢

BONUS BUY! Rexall FOAMING BATH OIL Your choice Gardenia, Floral, Pine or Lilac, Quart. Mfr's List Price \$1.29 79¢

2 FOR MFR'S LIST PRICE OF 1 PLUS A PENNY!

Brite Set HAIR SPRAY 13 oz. Unscented, Regular, Casual or Hard-to-Hold Mfr's List Price 89¢ 2 for 90¢ REXALL HAIR SETTING GEL 8 oz. Regular or Hard-to-Hold Mfr's List Price \$1.25 2 for 1.26 REXALL TOOTH PASTE 6 1/2 oz. Mfr's List Price 99¢ 2 for 1.00

BONUS BUY!

ONE-SIZE "BUDGET-PRICED" PANTY HOSE 3 flattering shades. Mfr's List Price 98¢ 69¢

BONUS BUY!

ONE-SIZE "ALL-NUDE" PANTY HOSE Sandal heel and toe. Six fashion shades. Mfr's List Price \$1.59 99¢

BONUS BUY!

PETITE FEMININE FOLDING SYRINGE Blue or Yellow Mfr's List Price \$3.95 2.59

2 FOR MFR'S LIST PRICE OF 1 PLUS A PENNY!

REXALL TOILETRIES SHAMPOO 7 OZ. Emerald Brite or Conditioning Mfr's List Price 99¢ 2 for 1.00 SHAVING CREAM 11 OZ. AEROSOL Lavender or Redi-Shave Mfr's List Price \$1.09 2 for 1.10 Lorie BUBBLE BATH 16 PACKETS Mfr's List Price 69¢ 2 for 70¢ NAIL POLISH REMOVER 4 OZ. Mfr's List Price 55¢ 2 for 56¢ Cara Nome COLD CREAM 3 1/4 OZ. Mfr's List Price \$1.75 2 for 1.76 Cara Nome CLEANSING CREAM 3 1/4 OZ. Mfr's List Price \$1.50 2 for 1.51 Fast DANDRUFF TREATMENT SHAMPOO 8 oz. Mfr's List Price \$1.29 2 for 1.30 Rexall AFTER SHAVE LOTION Redi-Shave or Lavender Mfr's List Price 79¢ 5 oz. 2 for 80¢

BONUS BUY!

Kantleek 6-inch ICE CAP Heavy rubberized fabric, leakproof lid. Mfr's List Price \$2.09 1.19

BONUS BUY!

Kantleek HOT WATER BOTTLE Duo-heat control; 2-qt. capacity in Harvest Gold or Avocado Green. Mfr's List Price \$5.59 3.49

2 FOR MFR'S LIST PRICE OF 1 PLUS A PENNY!

Redi-Spray DEODORANT 5 oz. Protects against perspiration odor! Mfr's List Price 98¢ 2 for 99¢ Cara Nome HAND & BODY LOTION 8 oz. Skin-silkening! Mfr's List Price \$1.09 2 for 1.10 Cara Nome HAND & BODY CREAM 4 oz. For all-over smoothness! Mfr's List Price \$1.09 2 for 1.10 Redi-Spray DRY ANTI-PERSPIRANT DEODORANT 5 oz. Keeps you dry and odor-free all day! Mfr's List Price \$1.19 2 for 1.20 REXALL BRIGHTENER TOOTH PASTE 6 1/2 oz. Mfr's List Price \$1.09 2 for 1.10

BONUS BUY!

Rexall PETROLEUM JELLY Pound. Mfr's List Price 99¢ 69¢

BONUS BUY!

Rexall NO ASPIRIN Acetaminophen For those who can't take aspirin! 5 grain-100's Mfr's List Price \$1.59 1.29

RANGER DRUGS WAYNE MATHEWS, Registered Pharmacist "We Give S&H Green Stamps" PHONE: 647-1115 RANGER, TEXAS

Moderator Of Presbyterian General Assembly To Sneak

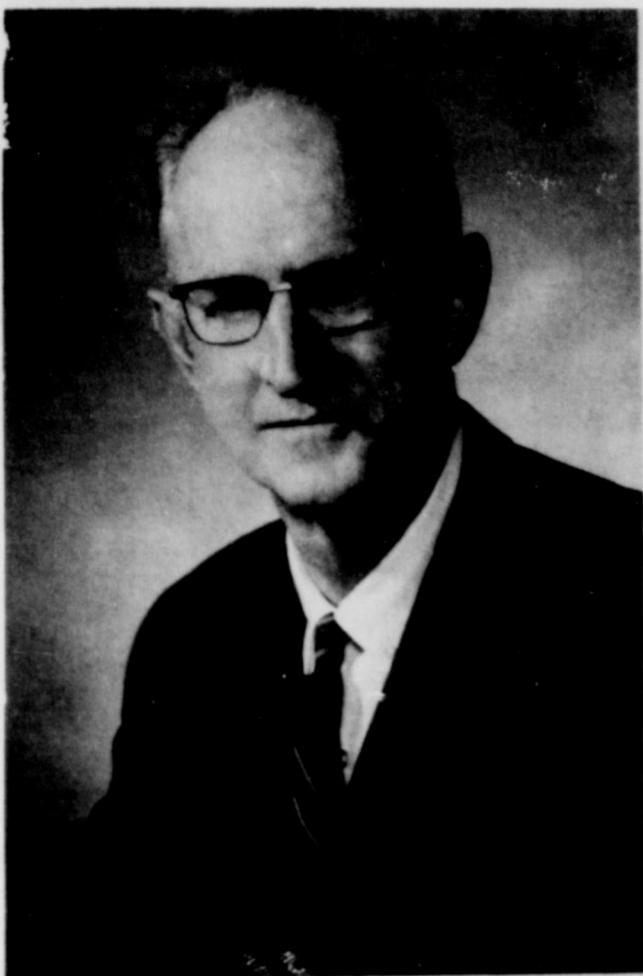

Dr. Benjamin Lacy Rose, Moderator of the General Assembly, Presbyterian Church in the United States, will speak in the First Presbyterian Church, 500 West 6th Street, Cisco, Friday, March 17th, at 7:30 p.m. Dr. Rose, since 1956, Professor of Pastoral Leadership and Homiletics in Union Theological Seminary, Richmond, Virginia, was elected Moderator of the 111th General Assembly at Massanetta Springs, Virginia, in June, 1971.

The program Friday will provide an opportunity,

following Dr. Rose's address, for questions from the audience. For the past eleven years Dr. Rose has served as editor of the QUESTIONS COLUMN in The Presbyterian Survey magazine. In the March issue, he answers a question regarding whether leaders of the church can be trusted and whether, in fact, the denomination is sick. "I believe," he writes, "that our church is in good health. She is not in perfect health, for no society of sinners can ever be in perfect health. But our Lord, by his Holy Spirit, is still working in and through the Presbyterian Church U.S., preaching the Gospel and ministering in the name of Jesus Christ to the needs of people in this country and around the world. . . . This is a time . . . when loyal Presbyterians should stand up and say clearly, 'We have not always agreed with everything our leaders . . . have done, but we believe them to be worthy of our trust and support, and we will have no part of a plan to divide our beloved church.' "

During Dr. Rose's moderatorial year, a number of organizations (Concernu Presbyterians, Presbyterian Churchmen United, and the Boards of The Presbyterian Journal and the Presbyterian Evangelistic Fellowship) have created a steering committee with the announced intention of forming a new denomination. Dr. Rose has worked hard these past months at preserving the unity of the church.

Guest soloist Friday will be Mrs. Dan H. Barfield, wife of the pastor of First Presbyterian Church, Ardmore, Oklahoma. Mrs. Barfield, formerly a soloist in the First Church, Fort Worth, will sing "O Divine Redeemer" by Gounod. She will be accompanied by Mrs. Ben Krauskopf, church organist. A reception in honor of Dr. Rose will be held in the social room of the church immediately following the program.



Lonny Wright

Two Eastland youths will speak at the 6 p.m. evening services of the Plummer and Daugherty Sts. Church of Christ on March 19. The subject, a biographical study of Moses' life, will be shared by Lonny Wright and David Pennington.

Lonny Wright, son of Sgt. and Mrs. Leon Wright of Abilene, lives in Eastland with his maternal grandparents, Mr. and Mrs. Aubrey Brown while attending Cisco Junior College. A freshman student carrying 18 hours, Lonny is a "Wild Life Science" major at CJC. Both of Lonny's parents are formerly from Eastland. His father, Sgt. Leon Wright of the Texas Department of Public Safety, is the son of Mrs. Eula Wright. The former Patsy Brown, his mother is a nurse at Hendricks Hospital. Lonny works in Eastland after school for his grandfather, Aubrey Brown, in the construction business.

Also speaking at the 6 p.m.



David Pennington

service will be David Pennington, age 12, son of Mr. and Mrs. J.E. Pennington of 307 S. Daugherty. David has attended school in Canada until this year when his parents moved to Eastland. He is active in the Eastland Junior High Band and Sports Program.

The topic for the evening service will be divided between the two youths. Their lesson will be illustrated with large colored charts which may be seen by the audience during the presentation.

The general public is invited to hear Lonny and David at the 6 p.m. service, March 19 at the church.

LOST & FOUND

Ladies Bulova white gold, wrist watch. Finder please call 629-1781. t-22

FIRST CHURCH OF CHRIST, SCIENTIST
Eastland, Texas
Cordially Invites you to attend a
Free Christian Science Lecture entitled
"WHAT DO YOU TRUST?"
By Gordon F. Campbell, C. S. B.
of Santa Monica, California
Member of the Board of Lectureship of the Mother Church,
The First Church of Christ, Scientist, in Boston Massachusetts
Sunday, March 19, 1972 3:30 P. M.
THE CHURCH EDIFICE
Corner Plummer and Lamar
ALL ARE WELCOME

NORTH COUNTRY
Adventure and entertainment for the whole family!
A RAINBOW ADVENTURE FILM
© 1971 AMERICAN NATIONAL ENTERPRISES INC.
SPECIAL SHOWING
MARCH 16 ONLY
MAJESTIC Theatre
4.15 6.30 8.45
Adults \$1.50 12-under \$.75
Regular Pass Suspended
Big Foot
Mails
of
Beast
AMERICAN NATIONAL ENTERPRISES
REQUIRE FILM REPORT WITH UP TO THE MINUTE DEVELOPMENTS

EDDIE'S PHILLIPS 66
513 West Main 629-8838
All Major Brand Oils
(In Stock)
53¢ Per Quart
Minimum 4 qts. with purchase of an oil filter
At Phillips 66
It's performance that counts!

MEETINGS

MASONIC LODGE NO. 467

Meets second Thursday of each month at 7:30 p.m. in the Masonic Hall. Call Pat Miller, W. M. at 629-1077 or L. E. JHuckabay sec'y at 629-1391 for information.

EASTLAND ROTARY CLUB
Saul Pullman, president

Meets each Monday at Sledges Dining Room, S. Lamar 12:00 noon.

Rebeckah Lodge 177

Meetings each 2nd & 4th Monday at 7:30 p.m. 300 N. Lamar St.
Sec'y Dorothy Awalt
Phone 629-1682

HORSE RACING
Spring Season Opens March 5
1:30 P.M.
Running Each Sunday - March, April, May, Top Quarterhorse & Thoroughbreds
TONKAWA DOWNS-GRAHAM, TEXAS
(Entries Close March 3, 5:00 P.M.)

SOS Meets

The S.O.S. Club will meet Friday, March 17 at 1:30 p.m. in the First United Methodist Church.

Those attending last week were Cleo Greenwood, W.E. Tickner, Eunice Lasater, Fannie O'Brien, Ruth Walker, Jane Throne, Denny Moss, Paul Bietz, Johnny Moseley, Mr. and Mrs. C.C. Easter, E.J. Macky, Miles Awalt and Jewel Herweck.

Visit in Austin

Mr. and Mrs. H.E. Basham visited over the weekend with their son Lonnie Joe Basham and Brenda in Austin.

Lonnie is a senior at Southwest Texas University at San Marcos. Having finished student teaching, he will be in the May 19th graduating class.

Sunday afternoon was spent watching movies and slides of Mrs. Basham's vacation in Hawaii, with the class from San Marcos University in January of this year.

No woman ever suffered in silence unless her phone was out of order.

Sabine Terrace 'Ready for Occupancy'



Pictured above is Mrs. Dorothy Livingston, Manager of the newly built Sabine Terrace apartments on Sadosa and Connellee Streets in Eastland. Mrs. Livingston has managed the Viking Apts in Irving which

has 259 units and the L'Atrunes in Arlington which has 484 units.

D.H. Livingston, Jr., her husband, is presently supervisor with General Telephone

Co. in Irving. His parents presently live in Eastland. Mr. D.H. Livingston Sr. and they reside at 407 E. Foch Street.

The Livingstons have one son, David, 8 years old, and in the second grade in Eastland Elementary School.

Mrs. Livingston stated that most all the apartments are now ready. There will be 16 three bedroom apts. 16 one bedroom apts. and 36 two bedroom apts. Applications totaling over 50 have been received for the apartments.

Anyone wishing information on the apt. unit stated Mrs. Livingston is asked to call or write Sabine Terrace Apts in Eastland for information. She also says that in the near future there will be a complete open house of all the units for the people of Eastland to visit Sabine Terrace.

Asked about the management of this 68 unit apt. compared to the 484 unit apt. she managed in Arlington? "I am very happy to be back in Eastland with my family and this 68 unit Sabine Terrace apt. here in Eastland will be run correctly and will be maintained correctly", states Mrs. Livingston.

SUPER SAVE MARKETS

We Give Gold Bond Stamps
Double Stamps Every
Wednesday With 2.50
Purchase Or More
Excluding Cigarettes

SUPER SAVE

Ph. 629-1191 400 S. Seaman
G.A. WHITE-Manager
HOME OWNED-HOME OPERATED

Your Super Market

- Decker Quality Bacon lb. 79¢
- Fresh Pork Steak lb. 69¢
- Fresh Ground Chuck lb. 79¢
- Fresh Pork Chops lb. 89¢
- Fresh Beef Ribs lb. 45¢

Fresh Produce

- ORANGES 49¢
- MED. YELLOW ONIONS 10¢
- PASCAL CELERY 29¢
- U.S. NO. 1 RUSSSET POTATOES 69¢
- HARD GREEN CABBAGE 9¢

Full Dress DOG FOOD 300 Can 7¢

Sunshine Vanilla Wafers 11 oz. pkg. 39¢

Hi C Punch DRINKS 46-Oz. Can 3 for \$1.00

White Swan PORK & BEANS 16-Oz. Cans \$1.00

White Swan Green Beans 303 can 5/\$1.00

White Swan Golden Hominy 300 can 8/\$1.00

White Swan Blue Lake Cut Green Beans 303 can 5/\$1.00

White Swan Mustard Greens 303 can 6/\$1.00

White Swan Turnip Greens 303 can 6/\$1.00

White Swan Salt 26 oz. Box Iodized or Free Running 10¢

White Swan Chopped Mixed Greens 303 can 6/\$1.00

White Swan Ketchup 20 oz. bottle 3/\$1.00

Borden's Buttermilk 1/2 gal. 49¢

Borden's Mellorine Assorted Flavors 1/2 gal. 2/89¢

Western Ranch Solids Margarine 1 pound 19¢

Health & Beauty Aids
MEDIUM - 1 1/2 Oz. Value 39¢
BROMO SELTZER
HAIR SPRAY AQUA NET 79¢ Value 59¢
FEMINE DEO SPRAY POWDER PRISTEEN 3 1/2 Oz. Value \$1.39

LEMON MINT 18 LISTERINE LOZENGES 79¢ Value 69¢
HEAD & SHOULDERS SHAMPOO 17-Oz. Tube 79¢ Value 69¢

GLADIOLA FLOUR 5-Lb. Bag 49¢

Gordon News

Mrs. Paul Rexroat
 Karen of Fort Worth and Mr. and Mrs. Don Stoner of Eastland.
 Mr. and Mrs. Alvin Barker, Cindy and Al visited in Fort Worth Sunday with Mrs. Barker's mother, Mrs. Cora Burrows.
 Mr. and Mrs. Roger Boone, Thomas and Sheila spent the weekend in Jacksboro with Mr. and Mrs. H.H. Boone.
 Mr. and Mrs. Randy Newberry and Amy have returned to Guam after being called here about two weeks ago to attend funeral services for her father, Harrison Pitman.
 Mr. and Mrs. Webb Spear visited Mr. and Mrs. Orval Sims of Hillsboro Thursday.
 Mr. and Mrs. Billy Elkins, Beverly and Carrie of Roscoe spent the weekend with Mrs. Carrie Smith and Mr. and Mrs. Charlie Elkins.
 Visitors in the home of Mrs. Wesley Jones, Sunday were Mr. and Mrs. Terry Jones, Craig and Rhonda of Lone Camp; Mr. and Mrs. Lloyd Jones, Ricky and Teena of Santo and Mr. and Mrs. Don Jones of Mineral Wells.
 Mr. and Mrs. J.B. Jennings, Greg and David of Fort Worth and Mr. and Mrs. George Brierton and Sheila of Mineral Wells visited Sunday with Mr. and Mrs. Ira Jennings.
 Mr. and Mrs. Carl Isbell, Carla, Teresa and Mike spent the weekend in Jacksboro visiting Mr. and Mrs. J.H. Clayton.
 Mr. and Mrs. Pepper H Hicks and Susan visited Sunday in DeLeon with Mrs. Edna Holleman.
 Mr. and Mrs. Avis Boyd of Fort Worth visited Friday and Saturday with her parents, Mr. and Mrs. Boyd Hart.
 Mr. and Mrs. Webb Spear and Mr. and Mrs. Bill Merriman spent the weekend in Abilene and attended the 17th District Spring Convention of Amer American Legion. Bill Merriman, 17th District Commander was a participant in the program.
 Open house was held at the Gordon School Thursday evening in observance of Public Schools Week.

Alta Lynn Turner, daughter of Mr. and Mrs. H.D. Turner was first place winner in the District 4 - H Food Show held in Dallas Saturday. She won the honor in the senior division bread group by showing a ham and cheese sandwich loaf. By winning first place Alta Lynn will represent the district in the State Food Show at Texas A&M in June.

EASTLAND COUNTY NEEDS a Judge (FOR 91 ST District) Like TRUMAN P. KIRK

Positive's of DeLeon
 For the Joy of a Beautiful Complexion
SPECIALIZED SKIN SERVICES
 For Whatever Your Complexion Problem May Be!
 • FACE REJUVENATION (Non-Surgical)
 • "Lift Younger in the Gown Older"
 • ACNE • ACNE SCARS • BLEMISHES • WRINKLES
 • WHITE SLACKERS • BRY • WHISKERS
 Free - Private Consultations • Call Today!
 404 Havana - Hwy. 6 & 14 - DeLeon, Texas



SAFEWAY COMPARE LOW EVERYDAY PRICES Plus SPECIALS!

Safeway Meats are Unconditionally Guaranteed to Please!



Boneless Roast Sliced Bacon Safeway, No. 1 Quality! —1-Lb. Pkg.	75¢	★Chuck or ★Shoulder USDA Choice Grade Heavy Beef —Lb.	95¢
Lean Ground Beef Compare Lean & Fat Content! —Lb.	87¢	Fresh Pork Chops Economical Family Pack! —Lb.	75¢
Smoked Picnics Firm and Lean! Delicious! Whole—Lb.	45¢		



USDA Inspected Grade 'A'!
CUT-UP FRYERS 38¢
 Regular. Ready to Cook! —Lb.

Lunch Meat 35¢
 6-oz. Pkg.
 Sliced. Safeway
 Danola Ham Sliced, Cooked 4-oz. Pkg. 67¢
 All Beef Wieners Safeway 1-Lb. Pkg. 89¢
 Ground Beef Regular, Safeway 2-Lb. Chub \$1.49
 Fish Sticks Pre-Cooked, Large Size —Lb. 69¢
 Canned Ham Safeway, Fully Cooked! 3-Lb. Can \$3.09

Variety and Quality Meats ... Always at Safeway!

Chuck Roast Full Blade Cut, USDA Choice Grade Heavy Beef —Lb. 69¢	All Meat Wieners Safeway, Favorite! 12-oz. Pkg. 57¢
7-Bone Roast or 7-Bone Steak, USDA Choice Grade Heavy Beef —Lb. 85¢	Armour Franks Armour Star, All Meat 12-oz. Pkg. 59¢
Short Ribs USDA Choice Grade Heavy Beef —Lb. 55¢	Eckrich Sausage Smoked, Meat & Serve! —Lb. \$1.15
Stewing Beef Boneless, Pre-Diced —Lb. 99¢	Eckrich Franks All Beef, Ready to Eat! 1-Lb. Pkg. 99¢
Swiss Steak Shoulder Arm Cut, USDA Choice Grade Heavy Beef —Lb. \$1.09	Hormel Bacon Sliced, Black Label 1-Lb. Pkg. 79¢
Rib Steaks USDA Choice Grade Heavy Beef —Lb. \$1.19	Neuhoff Smokies Smoked Sausage 12-oz. Pkg. 79¢
Top Round Steak Boneless, USDA Choice Grade Heavy Beef —Lb. \$1.55	Little Sizzlers Hormel, Sausage 12-oz. Pkg. 63¢
Pikes Peak Roast of #Bottom Round, Boneless, USDA Choice Grade Heavy Beef —Lb. \$1.29	Fryer-Roaster Young Turkeys, 5 to 9-Lb. Avg. USDA Grade 'A' —Lb. 59¢
Leg of Lamb USDA Choice Grade Heavy Beef —Lb. \$1.15	Honeysuckle Boneless Ham White Turkeys, Young, 10 to 14-Lb. Avg. USDA Grade 'A' Halves, Armour part style —Lb. 55¢
Boneless Steak Center Cut Chuck, USDA Choice Grade Heavy Beef —Lb. \$1.05	

Baking Chickens Fresh, 3 to 3 1/2-Lb. Avg. USDA Grade 'A' —Lb. 37¢
Leg Quarters Fresh, Cut From USDA Insp. Grade 'A' Fryers —Lb. 39¢
Breast Quarters Fresh, Cut From USDA Insp. Grade 'A' Fryers —Lb. 45¢
Split Breasts With Bibs, Cut From USDA Insp. Grade 'A' Fryers —Lb. 77¢
4-Legged Fryer 2 Extra Thighs & Drumsticks, From USDA Insp. Grade 'A' Fryers —Lb. 43¢

Dairy-Deli Low Prices!
Cottage Cheese 29¢
 Lucerne (32-oz. Ctn. 58¢) Special! —16-oz. Ctn.
Dips for Chips 37¢
 Lucerne, 8-oz. Ctn.
Grade 'A' Eggs 49¢
 Breakfast Gems, Large Size —Dozen

Shortening 59¢
 Velkay, All Purpose
 Safeway 3-Lb. Big Buy! Can

Niblets Corn 19¢
 Whole Kernel Golden Corn
 Safeway 12-oz. Special! Can

Fresh From the Bakery!
French Bread 29¢
 Skylark, Full Wrapped New Orleans, Special! —1-Lb. Loaf
Sourdough Bread 37¢
 Skylark, Loaf
White Bread 29¢
 Mr. Wright's, White or Sandwich, Sliced, Loaf

Compare... Why Pay More?

Cake Mixes 29¢ Pillsbury, Safeway Special! —Reg. Pkg.	Fresh Coffee 69¢ Safeway, Pre-Ground, Everyday Low Price! —1-Lb. Bag
Enriched Flour 39¢ Harvest Blossom, Safeway Big Buy! —5-Lb. Bag	Biscuits Mrs. Wright's 8¢ Sweet Milk or Buttermilk, Safeway Big Buy! —10-Ct. Can
Dog & Cat Food 7¢ Favorite Brand, Safeway Big Buy! —15 1/2-oz. Can	Aluminum Foil 25¢ Kitchen Craft, 12 In. Wide, Safeway Big Buy! —25-Ft. Roll
Detergent 49¢ Parade, For Family Wash, Safeway Big Buy! —47-oz. Box	Liquid Bleach 27¢ White Magic, Safeway Big Buy! —1/2-Gal. Plastic

Dr. Pepper 49¢
 8 Pack
 Safeway 10-oz. Bottle Big Buy!

Gala Towels 29¢
 Paper.
 Safeway Big Roll Special!

Compare... Why Pay More!

Hormel Chili 49¢ Extra Hot, No Beans, Safeway Special! —15-oz. Can	Saltine Crackers 23¢ Melrose Soda Crackers, Safeway Big Buy! —1-Lb. Box
Tomato Soup 10¢ Town House, Zesty, Safeway Big Buy! —10 1/2-oz. Can	Tomato Catsup 19¢ Highway, Rich Flavor, Safeway Big Buy! —14-oz. Bottle
Salad Dressing 37¢ Piedmont, Creamy, Safeway Big Buy! —Quart Jar	Chunk Tuna 35¢ Sea Trader, Light Meat, Safeway Big Buy! —6 1/2-oz. Can
Tomatoes 19¢ Gardenside, For Stews, Safeway Big Buy! —14-oz. Can	Pinto Beans 31¢ Town House, Economical, Safeway Big Buy! —3-Lb. Pkg.

Stock Up on Your Favorite Cheeses!

Longhorn Cheese 79¢ Safeway Halfmoon, Special! —Lb.	Cheese Food 59¢ Sliced, American, Safeway, Wrapped, Special! 12-oz. Pkg.
Swiss Cheese \$1.19 Safeway, ★Sliced or ★Chunk —Lb.	Baby Gouda 69¢ Safeway, 8-oz. Pkg.
Mozzarella 93¢ Safeway, Chunk —Lb.	Monterey Jack 89¢ Safeway, Chunk —Lb.
Liederkrantz 55¢ Borden's, 4-oz. Pkg.	Muenster 91¢ Elkhorn, Kraft, 12-oz. Pkg.

Garden Fresh Fruits & Vegetables!

Lettuce 19¢
 Texas Grown, Large Green Heads! Salad Favorite! Low in Calories! —Each

Crisp Celery 29¢
 Large Meaty Stalks—Each

Red Potatoes 99¢ Economy Pack 20 Lb. Bag	Golden Bananas 29¢ Top Quality! Golden Rip! 2 Lbs.
Zucchini Squash 29¢ Italian Squash, Extra Fancy —Lb.	Tangelos 49¢ California Fancy 3-Lb. Bag
Fresh Broccoli 29¢ Texas Grown, Young & Tender! —Lb.	D'Anjou Pears 29¢ US #1, Washington, Extra Fancy —Lb.
Crisp Carrots 19¢ No. 1, Safeway 1-Lb. Cello	Sunkist Lemons 59¢ Refreshful 12-Ct. Box
Fresh Corn 2 for 25¢ Florida, No. 1, Full Ears, Each	Pineapples 45¢ Cayenne Variety, Large —Each
New Potatoes 25¢ US #1, Florida 2 Lbs.	Dried Apricots 59¢ Gardenside, Breakfast Size 8-oz. Pkg.
Vertagreen \$2.69 Laws & Garden, 10-5-5 50-Lb. Bag	Large Prunes 49¢ Town House 1-Lb. Pkg.

Fancy Apples 29¢
 Red or Golden Delicious or Rome or Winesap or McIntosh —Lb.

Navel Oranges 19¢
 California Sunkist, Fancy, Large Size —Lb.

Safeway Quality Frozen Foods!

Cream Pie 28¢ Bel-air, —14-oz. Pkg.	Dinner 38¢ Banquet, (Except Beef) Reg. Pkg.	Orange Juice 19¢ Texsun, Concentrate —4-oz. Can	Waffles 10¢ Bel-air, Quick & Easy! —5-oz. Pkg.
Corn-on-Cob 49¢ Bel-air, Fresh Flavor! —4-Ear Pkg.	Lemonade 10¢ Scotch Treat, Regular —4-oz. Can	Mellorine 39¢ Joyett, —1/2-Gallon Ctn.	Fish Sticks 29¢ Sea Star, Pre-Cooked —8-oz. Pkg.

"LET'S GO SAVING AT SAFEWAY"

Check These Values!

Panty Hose 79¢ Cannon Wrinkle Fit, —Pair	24 Hour Deodorant 79¢ Style, Personal 11-oz. Aerosol
Rapid Shave Cream 89¢ Palmolive, 11-oz. Aerosol	Tame Creme Rinse \$1.47 Reg. Lemon & White Body Bottle

Prices Effective March 16-18, in EASTLAND
 No Sales to Dealers.

REPUBLIC MONEY ORDERS ISSUED HERE

SAFEWAY

Carbon News

Mrs. Bob Hastings
Mr. and Mrs. Bill Phillips and children of San Leandro, California and Pat Ables of Cisco visited Mrs. Jewel Petree last Sunday.

Among friends from Carbon who attended the funeral of Mrs. Ida Maynard were Mr. and Mrs. W.E. Walker, Mr. and Mrs. Buster Johnson, Miss Iola Johnson, Mr. and Mrs. Buck Weston, Mrs. Mike Morgan, Mrs. J.E. McDaniel, Mrs. J.L. McDaniel, Mrs. Bessie Morris, Mrs. Myrtle Higgins, Mrs. Bob

Hastings and Mr. and Mrs. W.J. Greer, Miss Jewel Petree and Mr. and Mrs. Jim Hogan.

Mr. and Mrs. Truman Bryant and Candi visited their daughter and sister Mrs. Dwayne Clower and Mr. Clower, Keith and a new granddaughter, Wendy Annette of Sweetwater on the weekend.

Miss Linda Jackson of Odessa visited her parents Mr. and Mrs. J.E. Jackson Saturday and Sunday.

Mrs. Ida Abel of

Breckenridge was a visitor in the home of Mrs. Myrtle Higgins Sunday.

Mr. and Mrs. Athol Claborne of Trent spent several days last week with her mother Mrs. Clyde Hall.

Rev. Ray Marshall of Abilene who is with Gideon Bibles spoke at the Baptist Church Sunday morning.

Mr. and Mrs. Robert Rich and family of Denver City visited his mother Mrs. Thelma Raspberry and attended the funeral of his grandmother Mrs. Ida Maynard.

Visitors in the home of Mrs.

O.A. Mangum over the weekend were Mrs. Gene Burgett and Mrs. Jerry Malone and baby of Cloudcroft, New Mexico, Mrs. Ramona Scott and Teresa of Tyler, Mr. and Mrs. Leroy Higginbottom of Cross Plains, Mrs. Lela Leach and Mrs. Bobby Brown of Gorman.

Mr. and Mrs. Oscar Petree of Cisco visited with Mrs. Thelma Raspberry Thursday afternoon.

Mrs. Connie Cloud of Abilene visited in the home of Mr. and Mrs. Henry Lovell over the weekend.

Walter J. Greer of Mineral Wells spent the weekend with his parents Mr. and Mrs. W.J. Greer.

Mr. and Mrs. Enoch Cook and family and Mrs. Ruth Craighead visited the Weldon Cook family in Snyder Sunday.

Mrs. Susie Wharton has moved into an apartment at Brandons Place in Gorman. Her friends regret to see her moving away.

Mr. and Mrs. Truman Been visited their daughter Miss Jo Ann Been of Devine Saturday and Sunday.

Visiting in the home of the Clarence Files last week were their son Mr. and Mrs. Jimmy Files of Dallas and Mrs. Files' sister and husband Mr. and Mrs. H.A. New of Kermit.

Mr. and Mrs. I.O. Ross visited his brother James H. Ross of Glenrose Friday night and all were shopping in Dallas Saturday.

Mr. and Mrs. C.J. Horn of Big Springs were visitors in the home of Rev. and Mrs. R.B. Murray Sunday.

Mr. and Mrs. Guy Thompson of Robstown spent last week with her parents Mr. and M Mrs. Jim Jackson.

Mr. James H. Ross of Glenrose was visiting the I.O. Ross family Monday.

HIGHER COURT

The following proceedings were had in the Court of Civil Appeals, Eleventh Supreme Judicial District of Texas:

Affirmed
Mobil Pipe Line Company v. Baird Independent School District. (opinion by Judge Collings. Judge McCloud not participating.) - Callahan.

Motions Submitted
Charles Hays et ux v. Dr. R.W. Hall. Appellants' motion for rehearing. - Tarrant.

Eli Lilly and Company v. Donis P. Melton. Appellee's motion for rehearing. - Haskell.

Eli Lilly and Company v. Edwin L. Fly. Appellee's motion for rehearing.

Eli Lilly and Company v. W.P. Ballard et al. Appellee's motion for rehearing. - Haskell.

Eli Lilly and Company v. Marvin L. Stegemoeller. Appellee's motion for rehearing. - Haskell.

Atoka, Inc. v. R.E. Thornton. Appellee's motion for rehearing. - Taylor.

Mrs. John Rice of Gorman spent the afternoon with Mrs. Dick Murray on Monday.

Troy Wright of Lubbock spent the weekend with Mr. and Mrs. John Gery.

Mr. and Mrs. C.C. Gilbert visited her sister Mrs. W.O. Richardson of San Angelo Thursday.

Mr. and Mrs. Richard Jackson of Seminole spent Sunday night with his parents Mr. and Mrs. Jim Jackson.

Mr. and Mrs. J.W. Guy visited Mrs. Guy's brother Sherman Bandy of Caddo last week.

R.W. King et ux v. King William Smith. Joint motion to file supplemental transcript. - Stephens.

Motion Granted
R.W. King et ux v. King William Smith. Joint motion to file supplemental transcript. - Stephens.

Motions Overruled
Charles Hays et ux v. Dr. R.W. Hall. Appellants' motion for rehearing. - Tarrant.

Eli Lilly and Company v. Donis P. Melton. Appellee's motion for rehearing. - Haskell.

Eli Lilly and Company v. Edwin L. Fly. Appellee's motion for rehearing. - Haskell.

Eli Lilly and Company v. W.P. Ballard et al. Appellee's motion for rehearing. - Haskell.

Eli Lilly and Company v. Marvin L. Stegemoeller. Appellee's motion for rehearing. - Haskell.

NOTICE TO BIDDERS

Sealed proposals addressed to the Board of Trustees, Ranger Junior College, Ranger, Texas for furnishing, delivering and completely assembling and installing furniture and equipment in the new library building now under construction will be received at the office of the President of Ranger Junior College until 2:00 p.m. April 11, 1972.

Bids will be opened and read. Any bid received after closing time will be returned unopened.

The owner reserves the right to reject any or all bids, and waive any or all formalities.

All bids should be good for 30 days and be accompanied by descriptive material. The bids are to be awarded on a lump sum basis.

Jack Elsom
President
Ranger Junior College
Ranger, Texas

pellee's motion for rehearing. - Haskell.

Atoka, Inc. v. R.E. Thornton. Appellee's motion for rehearing. - Taylor.

Case Submitted
Pan American Fire & Casualty Company v. Robert Rowlett. - Eastland.

EASTLAND COUNTY NEEDS a Judge (FOR 91ST District) Like TRUMAN P. KIRK

FOR SALE
Excellent Washateria, Tile Building, paved street, 19 Maytag Washers, one 30 lb. Maytag Washer, 6 dryers, all equipment in building. TOM B. STARK, 442-1144 Cisco.

Vote For The Other Tom
TOM HOLMES
STATE SENATOR
For Ad. by Committee for Tom Holmes, Judge Milton Meyer, Chairman

ADVANCE TICKETS COST LESS
Get your tickets early for the April 2 performances of the CARSON AND BARNES 5 RING CIRCUS at the Kendrick Amphitheater.
Buy advance tickets and save money.
Advance \$1.25 children \$1.00 children
At door \$2.00 Adult \$1.00 Adult
Get tickets at the KENDRICK AMPHITHEATERS in Eastland and Ranger and at the KENDRICK TOURIST CENTER.

"Because Someone Lived"
RAWLINS MONUMENTS
Since 1884 THE NAME to look for in distinctive memorials

Roy Taylor 500 East 8th St. Cisco
Please Call Collect
CALL 442-1127

MAJESTIC THEATRE EASTLAND
Fri. - Sat. - Sun. Phone 629-1120

RICHARD HARRIS IS THE MAN IN THE WILDERNESS
panavision® - technicolor® - tom warner bros. a winney company. GP
Fri. - Open 6:45 Show 7:00-8:56
Sat. - Sun. Open 1:15
Features at 1:30-3:20-5:15-7:09-9:00



Easy Does It! With Knit

Botany 500 gives each man a little more than he expects.

The newest look is the easy look—relaxed, casual but still pulled together. And this handsome Botany 500 knit sportcoat is the coolest, most comfortable sportcoat you could wear! Only the sleeves are lined (so it's easy to put on and the sleeves keep their shape). It has just a touch of shoulder padding; enough to make it fit and drape properly and still keep its easy lines. This single breasted patch-pocketed model is available in a variety of exclusive patterns. All with the superb fit, meticulous hand-tailoring and expensive detailing that have made the Botany 500 name synonymous with quality. From \$75

Other Double Knit Coats From \$59.95.

THE MAN'S STORE

Bob Elliott

CISCO Botany 500 linings are Sanitized for hygienic freshness.

WHAT'S LEFT SALE!

Drastic Reductions on all winter merchandise and some year around items that are discontinued. Few of a size and color or styles. Be here early for best choice.

Women's Shoes Dress & Casual Reg. SALE 8" to 11" \$3 12 to 14" \$4 15 to 17" \$5	Men's Shoes Slipons - Buckles - Wing Tip Lace Reg. Sale 14 to 17 \$5 18 \$10 21 1/2 \$14	Girl's Shoes School and Dress Styles Reg. \$7 to \$10
Boy's Shoes Lace Oxfords Slip Ons \$4 Reg. \$7 to \$10	Women's Blouses Long Sleeves Knits \$3 Crepes \$3 Reg. \$10 NOW	Women's Dresses One Big Rack \$5 Many Styles
Men's Sport Coats Only 5 \$10	Men's Suits Summer Weight Large Sizes \$15 Only 6 suits	Men's Pants Permanent Press \$3
Men's Long Sleeve Shirts \$2	Boy's Double Knee Jeans \$1.50	Boy's Long Sleeve Shirts \$2 Knit & Reg.
Men's Jackets Only 4 at this price \$4	Women's Denim Pants Navy Blue Pastels \$2 Only 12 at	Women's Coats & Capes Only 3 at \$5
Women's Pant Suits One Big Rack Many Styles \$5 Most Sizes	Women's Better Dresses Most Sizes Many Styles \$10 Many Colors \$10 Reg. \$22 to \$30	Women's Sweaters & Vests Many Colors All Reduced to \$3
Men's Suits & Sport Coats New Wide Lapel 1/2 Price	Bray's DEPARTMENT STORE Store Hours 9 to 5 p.m. Eastland-Ranger	Better Pant Suits For Women Values to \$38 \$10

RANGER DRIVE-IN THEATRE

FRI. - SAT. - SUN.

2 Big Pictures

Starting at 7:15

Each Feature Shows One Time Nightly

His name is "CAT" and he has NINE LIVES...but only one reason to live!

"GOD FORGIVES --I DON'T!" COLOR
—AMERICAN INTERNATIONAL—MI

SECOND FEATURE
OF "BILL J."

LOSER COLOR
ORIGINAL...
ON T.V. 1972

Going to the Eastland County LIVESTOCK SHOW?

(this way to the best in Western wear. Full selection of jeans, hats, vests and more in leather and fabrics. Come to our Western wear rodeo round-up.)

Buy Your Western Duds at **GREER'S** Western Store In Ranger



Telegram 629-1707

EASTLAND TELEGRAM
Phone 629 1707
Eastland, Texas 76448

FOR SALE

FOR SALE

FOR RENT

NOTICES

WANTED

8 foot vent hood for cafe with large motor practically new. Contact Luther or Elsie Rogers, Moran. Phone 915-345-3414. t-20

Nice 3 bedroom home, 3 acres of land, 3/4 mile north of Eastland. Call 629-2278. t-22

8 x 12 portable building delivered. Hi-way 6 West of Gorman. Call 734-5367. t-27

3 bedroom, 2 bath carpeted, excellent condition and location. Call 629-1676. t-20

Sewing Machines, Touch & Sew does everything. \$92.50. Call 629-2920. t-22

In Ranger: Four bedroom, two and one-half bath home on three corner lots. Tel. 647-1495. t-21

SPECIAL: Half Price on Success calendar pads; while they last. Pick 'em up at the Telegram office. t-

8N Ford tractor front end loader, 2 disc breaking plow - 3 point hitch, 1 horsepower jet water pump tank and foot valve. Call 629-1109 in Eastland t-23

IF carpets look dull and drear, remove the spots as they appear with Blue Lustre. Rent electric shampooer \$1. Perry Brothers. t-21

IT'S terrific the way we're selling Blue Lustre to clean rugs and upholstery. Rent electric shampooer \$1. Coats Furniture. t-21

2 bedroom home 404 S. Hillcrest on 2 1/2 lots, heavily wooded. Call Wyndle Armstrong at 629-1751 day or 629-2236 after 5 for appointment. t-tf

Coastal bermuda sprigs, dug daily. 3 1/2 cents lb. Call 643-6108 or 643-6124. Rising Star t-20

Two vinyl covered recliner chairs. Real good shape. cheap. Call 629-1343 after 5. t-22

One full acre joins grade school, \$1,250 cash. Call Daniel Williams 629-2580. t-25

Freyschlag Insurance has exactly the kind of policy that you need. Check with Charles today and see just how he can help you. Freyschlag Insurance Agency, on the Square in Eastland. 629-2275. 107 W. Main Street

Repossessed 1972 Singer Zig-Zag, button holes, fancy stitches all without attachments. \$38.50 or \$8.75 per month.

Write Credit Manager 1056 Butternut Abilene, Texas 79602.

one 1964 Series 60 2 ton Chevrolet truck, one 75 inch wheel base, 292 engine, 4 speed transmission, single speed rear axle, 12 foot nabors van body, 42 gallon saddle tank, 825-20 tires. \$695.00. West Texas Produce, Cisco. t-21

20-20 John Deere tractor, with clear view cab, 1057 hours 4 row planter, J.D., 4 bottom mole board - J.D., 10 foot Treflan rig, peanut rake - J.D., Long peanut digger, 6 foot shredder - J.D., 10 foot tandem - J.D. 16. 2 acres peanut allotment. Phone Sam Beggs 629-1810 after five. t-tf

Only one 1971 Malibu Organ made by Thomas. Chimes, percussion, Leslie speaker, foot pedals. A beauty. For the one purchaser - you - \$235.00. Kendrick Music Seaman and Main.

MISC. WANTED SCRAP DEALERS, Mixed Cast \$1.90 cwt, Crankshafts \$1.40 cwt, heavy plate and structural \$1.45 cwt, pipe and fittings \$1.45 cwt, 3' and under. Phone collect Taylor Foundry Co., Wichita Falls, Texas. AC 817-767-8541.

Are you sure your home is insured? Let Freyschlag Insurance Agency check over your existing policy for needed changes - or let us fix you a new one. Freyschlag Ins. Agency, 107 W. Main - 629-2275. "On The Square".

3 bedroom, 2 bath home, carpeted, excellent condition and location. Call 629-1676. t-31

Must relocate Spinet Piano in this area. Individual with good credit may assume balance on small monthly payment. Write Credit Manager, Box 3192, Lubbock, Texas. 79410. t-23

15 ft. fiberglass boat and trailer, steering wheel, windshield and all lights. See at 522 E. Conner phone 629-1536. t-24

Air conditioner - evaporative 1971 model Sears P6178N. 4900 CFM - 3 speed blower. Cools 5 to 6 rooms - Used 2 months. Call 629-1605. t-23

BRACE yourself for a thrill the first time you use Blue Lustre to clean rugs. Rent electric shampooer \$1. Coats Furniture. t-23

Furnished apartment close in, bills paid, cable, and telephone. Call 629-2083 or 629-8821. t-20

2 bedroom unfurnished house. Call 629-1344 or 629-1074 after 5. t-tf

"NEVER used anything like it," say users of Blue Lustre for cleaning carpet. Rent electric shampooer \$1. Perry Brothers. t-23

Hair dresser needs full time employment in local beauty shop. Call 442-2615 in Cisco. t-23

NOTICE If you need irrigation equipment-check with us. Largest supply in Central Texas Pump Units All Sizes Pipe - Wheel Lines - Traveling Systems KIMMELL IRRIGATION SUPPLY, INC. DE LEON, TEXAS PHONE: 817-893-6266

At Post Office or Bowling Alley, red leatherett school jacket with letter G on left side - Call Stevie Don Estes after 5 at 758-2516 Desdemona or 629-2189 Eastland after 4 p.m. t-23

"We can handle anything but litterbugs." Goode Pest Control Phone 629-1179 after 3:00 310 N. Ammerman roaches, ants, termites, moths, spiders. ALL WORK GUARANTEED

NOTICE Lites, brakes & running gears installed. All Types of New Trailers For Sale.

Roy Cozart 1107 W. 15th 442-1912

Mr. and Mrs. Bo Hood welcome you to the Brown Jug GORMAN.

STEAK NITE EVERY THURSDAY All Steaks Reduced

FISH NITE EVERY FRIDAY All you can eat for \$1.65

ALSO: Fresh Catfish and Pit-cooked BARBEQUE available 7 days a week.

LARGE DINING ROOM FACILITIES.

Come Eat With Us at Brown Jug, Gorman

West Side Skelly New & Used Tires - Tire Repairing Block Ice Kerosene - Diesel - Gasoline - Expert Car Care Courteous Service Hwy. 80 West 629-8842 Pete & Walter Tucker

House For Sale As is or improved H.B. MacMoy 706 S. Daugherty 813 Oakmont L North Ft. Worth, Texas 76112

GARDENHIRE OIL COMPANY Yes! We can sell wholesale to you! See us for all your oil, grease, filters, spark plugs, brake fluid, anti-freeze, S. T. P. for oil, gasoline, diesel or radiator, tires for cars, truck or tractor. WE HAVE TANKS for farm or commercial gasoline and diesel fuel. See us before you trade. All major brands of Oil and Grease.

WHY PAY MORE?? since 1962 Roy's Complete Whirlpool Appliance Center 629-2474 Roy Gann 205 S. Lamar

NOTICE - Mattresses. Complete bedding made by Western Mattress Co., San Angelo. Best quality, low price, renovate or exchange new. Every other Wednesday. They're guaranteed. For home appointment, call Lois Mezell, 629-2703, leave name. t-

Three bedroom home in Eastland. Call 629-1280 or 629-2661 after 5. Responsible family wants to move to Eastland. t-20

Carpentry work, Build or repair, painting and paneling. Contract or by the hour rates. Call 629-1124 in Eastland. If no answer call after 5 p.m. t-25

Female help at Richard Connell Woodco. Apply in person 418 Ave. D, Cisco, Texas. t-22

WANTED Electric Motors to rewind and repair. 403 SE. Main Ph. 629-1563

Martin Electric Motor Service

MARTIN ELECTRIC MOTOR SERVICE

Babysitting either days or evenings, at your home or mine. Reasonable rates. For more information call Mrs. Don Lemley 629-2928. t-23

For Fairness & Justice Elect Truman P. KIRK Your 91st Dist. Judge

MERCER'S APPLIANCE SERVICE Dishwasher-Washers-Dryers Stoves - Disposals - Ovens G.R. MERCER OLDEN, TEXAS Telephone: 653-2473

Pays hospital/surgical bills For person to personal health insurance, call: B.T. Van Cleave 211 W. Main 629-1096

Helen Crawford Travel Service Representative 442-2265 442-1499

ABC Plumbing & Heating Contracting and Repairing Complete Plumbing Service Call 629-1200 Day or Nite BOB WILLIAMS Master Plumber Serving Texans 25 years

AMERICAN NATIONAL INSURANCE COMPANY HOME OFFICE GALVESTON, TEXAS H. W. Herweck - Agent Office 629-1512 Home 629-1288

Earl Bender & Company Eastland Insurance since 1924 Texas

WE ARE HERE TO SERVE YOU Whatever the hour, feel free to call on us for understanding counsel in time of sorrow.

Arrington Funeral Home Eastland 629-2611

Political Column

POLITICAL ANNOUNCEMENTS

County Sheriff: Bennie Moseley L.E. Sublett (Re - election) Bill Tackett

County Commissioner: Pct. 1 - Danny Woods

Judge 91st Dist. Court Earl Conner Jr. (Re - election) Truman P. Kirk Bill B. Hart

State Representative District 54: Joe Hanna (Re - election) Jack Hetzel Bill Qualls Constable Precinct-1 Bill Hunter Howard A. Parson, Jr.

Criminal District Attorney (Un - Expired term) Emory Walton

County Tax Assessor - Collector Nancy Trout Eddie Pietraszek

Senate 22nd Dist. Tom Creighton (Re - election) Tom Holmes "B" Carnie Marsh

Consolidated with Eastland Chronicle, established in 1887, and Eastland County Record, established in 1931

H.V. O'BRIEN, Publisher and Editor HERMAN ALSUP, Associate Editor

Second Class Postage paid at Eastland Texas under Act of Congress on March 1870. Published semi-weekly - Thursdays and Sundays by Eastland County Newspapers, Inc.

SUBSCRIPTION RATES: By carrier in city, 15 c a week or 65 c a month; one year by mail incountry, \$5; city P.O. Boxes, \$6; one year elsewhere in state, \$7; out of state, \$8.

NOTICE: Any erroneous reflection upon the character, standing, or reputation of any person, firm or corporation which may appear in the columns of this newspaper will be gladly corrected upon being brought to the attention of the editor.

School Lunch Menu Thursday March 16 Beef & pork loaf Whipped potatoes Green beans Lettuce & tomato wedges Hot rolls Canned peaches Friday March 17 Student School Holiday

FOR RENT: MINI-BIJBOARD for ONLY \$3.50 a month Call your local paper!

EMMET MORREN PLUMBING COMPLETE REPAIR SERVICE 1015 W. Main 629-2092 24 Hour Service

EASTLAND TELEGRAM

used aluminum printing plates ideal for roofing, sealing. Sized 24x36 inches. 25c each at the Telegram Office, Eastland

ORDER YOUR RING NOW! YOUR CLASS RING Custom Designed for Eastland High by John Roberts SCHOOL MASCOT SCHOOL COLORS PREFERENCE OF STONE, STYLE AND PRECIOUS METAL PERSONALIZED HIGHEST QUALITY FASTEST DELIVERY John Roberts World's Finest School Rings Eastland Drug

Life - Disability Income Group - Hospital - Surgical Medical - Surgical Cash Policies Bankers Life & Casualty Co. POLICIES OF THE White Cross Plan Marie Clary Box 166 Cisco, Tex. 76437 442-1553

SOUTHLAND LIFE INSURANCE M. H. PERRY 100 S. Seaman 629-1566 629-1095

Eastland Paint & Body Shop Insurance Claims Windshields Installed Vinyl Tops Installed Air Conditions Installed Auto Body Repair Painting 629-1543 304 E. Main Gene Millican Owner

REAL ESTATE

ALL TYPES OF REAL ESTATE:

HOMES

farms

ranches

Financing Assistance

Listings requested and long list of good properties on hand

CALL US AND LET US SHOW YOU HOW WE CAN HELP YOU

M. L. TERRELL REAL ESTATE Farm Bureau Building Hwy 80 East Tel. 629-1725 Day Night call 629-2443 Eastland, Texas

FREE DELIVERY Dial 629-2292 Before 11 a.m. After 1 p.m. \$2.50 Minimum Rogers Grocery & Market

Find out why State Farm insures more cars than anybody else. Call: 629-1096

B. T. Van Cleave like a good neighbor, State Farm is there. 211 W. Main Eastland

State Farm Mutual Automobile Insurance Company Home Office Bloomington, Illinois

Jaycee Wives Do City Project



Mrs. Buchanan Mrs. Herweck Mrs. Holland Mrs. Rollins

A city project just completed by the Jaycee Wives Club was the painting of the city trash cans. The painting was done last Saturday evening and Sunday afternoon. The club furnished the paint and painted

the trash cans in order to beautify Eastland. The Jaycee Wives Club will be in charge of the concession stand at the Rattlesnake Roundup this year. The Rattlesnake Roundup will be held March 25 and 26. Make

plans now to attend. There will be a snake plate and an assortment of sandwiches and cold drinks. The Jaycee Wives Club has been organized for two years and is interested in doing any projects that will benefit our community. They meet twice a month on the second and fourth Wednesday of each month.

Girl Scout Week Underway

Official Girl Scout Week is from March 12 until March 18.

Brownie Troop 197 went for a hike Saturday from 10 a.m. until 2:30 p.m. on Casey Meazell farm. The leader of troop 197 is Jo Ann Meazell Carmack and assistant Nancy Lowrance.

The girls enjoyed the exploring of new territory and petted the baby goats. A sack lunch was enjoyed under the shade of the live oak trees.

Sunday morning all of the troop except two attended Bible School and Church services at the Olden Church of Christ. The bible study was a story of The Creation in poem form and the lesson was taped and played back to the girls by Lois Meazell, their teacher.

The sermon brought by Steve Ennis of Abilene was based on the Brownie promise as it harmonizes with the teaching of the Bible. It was given on a level that the girls could understand.

After church services, lunch was served at the river cabin of the Casey Meazells.

This experience brings closer to us the realization of our responsibility to our young people. May we be ever capable.

Engagement Announced

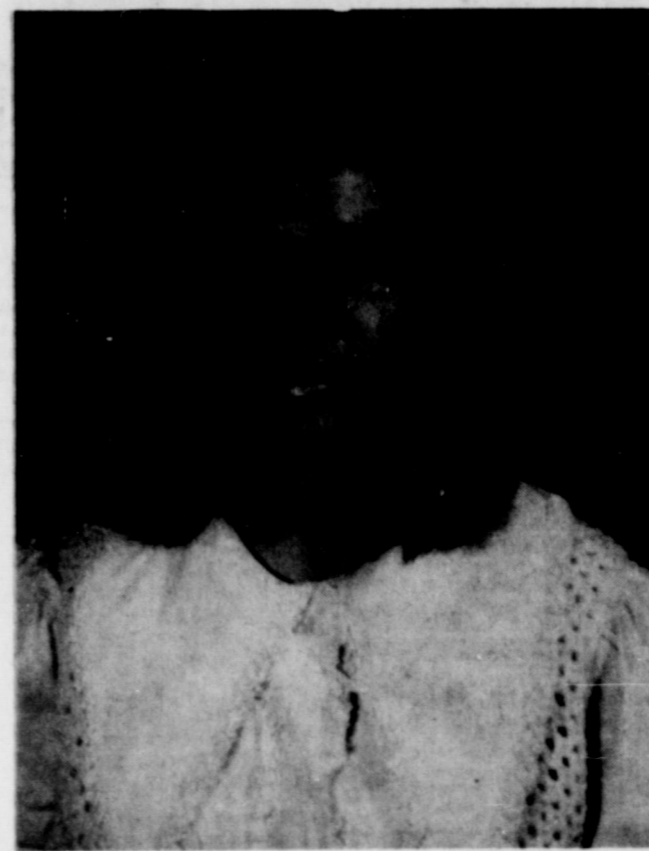

Mr. and Mrs. Cates of Gorman announce the engagement and approaching marriage of their daughter, Cheryl Cates, to Joseph Wayne Lucky, son of Mr. Frank Lucky of Ranger. The bride-elect is a student of Gorman High School where she will graduate this year. Date for the wedding will be announced.

Royal Neighbors

Initiation rites highlighted the regular meeting of Royal Neighbors on Tuesday, March 7, at the Lodge Hall, 324 Young St.

were Mmes. Vera Cooper of Ranger and Mary Bakker, Kitty Maxwell and Vera Woodard, all of Eastland. Refreshments and a social hour concluded activities for the day.

Welcomed to membership
**EASTLAND RATTLE SNAKE
ROUND UP MARCH 25 and 26.**



NOTICE

Due to circumstances beyond our control the dining room will be closed evenings until further notice.

DELICATESSEN For convenience you can appreciate, shop our ready-to-go dept.

You can set your table extra-good and extra-quick with selections from our wide variety of delicious, fresh items. **Barbecue-Beans-Salads-All the fixin's**

And a Complete One-Stop Grocery For You

Then for Eating-Out Treats: Remember our dining rooms: convenient, delicious and economical. Luncheon treats from our wide menu, be it barbecue or lighter.

And for that extra-special meal, **REMEMBER SLEDGE'S STEAKS.**

way YOU want 'em to make your dining out pleasure complete. You'll Find It All at **SLEDGE'S** And You'll Like What You Find

**SLEDGE'S MARKET
DINING ROOM**
210 S. Lamar 629-2913

PRESCRIPTION SERVICE

FIRST AID NEEDS

FOR EMERGENCIES!

Prescription Pharmacy
629-1475 East Side of Square

Band Busy In Spring Work

This is the time of the year when the Band is working it's hardest musically. The Maverick Band went to Sweetwater for a Music Festival and received a III rd. Division in both concert and sight-reading. This rating reflected a very high standard of judging and performance record for the band. Mr. Wallace, director of the Maverick Band stated that the performance of the band was very fine and excellent criticisms were given by the judges. This Music Festival helps the band to prepare for the U.I.L. Concert and Sight-Reading contest which will be held March 25, in Ballinger, Texas.

The Maverick Band is

playing "March Onward" by Luthold, "Toccata For Band" by Frank Erickson, and "Battaglia" by W. Francis McBeth for its contest selections. The last selection by McBeth was originally written for the Madison Jr. High Band of Abilene where Warren Thaxton was the Band Director. Mr. Thaxton and Mr. McBeth are related by marriage and Francis McBeth wrote this selection for Mr. Thaxton. This Thursday night from 7:00 p.m. until 10:00 p.m. the Maverick Band will have a clinic under the direction of Mr. Warren Thaxton and he will help solve any style and interpretation problems. Mr. Wallace states that we are very fortunate to have this opportunity, this is as close as we could get to the composer's feelings. Mr. Thaxton is currently the Band Director at Cooper High School in Abilene.

5 On Top Lists At Tarleton

Five Eastland Tarleton students have been named to the B Honor Roll and four to the Distinguished Student List.

Philip R. Smith, a Tarleton State College student, has been named to the B Honor Roll for the Fall Semester 1971.

This honor roll consists of those students who carry at least 12 semester hours and have no grade below "B".

Philip is a freshman Business Administration major.

Iris A. Boney, has been named to the B Honor Roll and the Distinguished Student List for the Fall Semester 1971.

In order to be a Distinguished

Student, the student must post a semester grade point average of at least 3.25 on Tarleton's 4.0 system, and the student can have no grade lower than "C". Iris is a junior Elementary Education major.

Charles R. Beskow has been named to the B Honor Roll and the Distinguished Student List for the Fall Semester 1971.

Charles is a junior Business Administration major.

Kenneth G. Foreman has been named to the B Honor Roll and the Distinguished Student List for the Fall Semester 1971.

Kenneth is a senior Agriculture Education major.

Phillip J. Harrison, has been named to the B Honor Roll and the Distinguished Student List for the Fall Semester 1971.

Phillip is a freshman General Agriculture major.

You Are Cordially Invited To Our

OPEN HOUSE

Telephone
629-1726

24-Hour
Ambulance
Service

Sunday, March 19
1 - 6 p.m. ----

306 W. Plummer Eastland



Dale Bakker



Sue Bakker



Jim Everett



B. W. Robertson



Mrs. B. W. Robertson



Ewell Allison

Chapel Dedication Service 2:00 p.m. Sunday
Under Direction Eastland Ministerial Association

Public Invited To Attend



Bakker Funeral Home

Dale O. Bakker
Funeral Director