

Tid Bits

By HVC

BIG DAY upcoming for our town with the appearance here Friday of Gov. Preston Smith when he speaks for the monthly meeting of the Eastland County Law Enforcement Association Friday night at a banquet at the Eastland Elementary Cafeterium. It's a sell-out, but Police Chief John Morren "might" find a couple or so more tickets if you don't have your yet. It's going to be an honor for us to have the state's chief executive here and you can bet Eastland will "roll out the red carpet." There's been no word to the contrary, so we're guessing that this might be the first visit by a governor to Eastland.

MEASURE THE Candidates will be the name of the game when the Eastland County Farm Bureau sponsors a "political speaking" to be held Friday, April 14 at 7 p.m. at the High School Auditorium in Eastland. FB President Sam Kimmell is inviting one and all and extending invitations to all state and county candidates. It'll be a good chance to size 'em all up.

TIP OF THE HAT due everyone responsible for another successful Eastland County Livestock Show, just completed. Just about everybody reports finer quality stock on every count, and the youngsters involved are certainly professional in grooming and showing their stock. Good kids, good leadership, GOOD SHOW.

AS THE Eastland, Ranger and Cisco Lions Club make preparations for their 50th Anniversary Celebration to be held April 20, it's a time to dig back in history and among the things you turn up are a program of the 45th Anniversary filled with notes, quotes and a record of "We serve" and in the file is a clip from the Lion magazine with a photo of the three clubs' presidents in 1962. Can you name 'em?

Bill Walters, Eastland; W.E. Dean, Cisco; and James A. Townzen, Ranger. Then there's a stack of letters a foot tall from teachers, students, parents and others thanking the Lions for eye glasses over the years. If each club is celebrating 50 years, then that adds up to 150 years of "We Serve." Reckon how many pair of eye glasses in that time. It would be an astronomical figure.

SATURDAY BREAKFAST with Lee Fields at the Old Rip is a good way to start a day. Brother Lee will mark his fifth year as pastor of the Second Baptist Church in Ranger in May. He and Mrs. Fields have been Carbon residents a long time, and he's extra busy as a very skilled carpenter. Saturday he was getting ready to engineer the erection of a giant sign at the Sledge Barbecue and Steak House. You might say Lee's a Working Preacher.

THE NEW Farm - to - Market Road from West Main north is sweeping by a virtual park at the Livestock Show grounds and on across Lake Eastland over a soon-to-be-completed brand new bridge...The building donated by Lone Star Gas Co. is certainly a fine addition to the show facilities and was getting a perfect workout this week...Guesses are awfully good that County Commissioner Danny Woods has been helpful in getting the area in such tip-top shape.

SCOUTS REPORT that Bill Boles and his Explorer Scouts will make some badly-needed beautifications up at the City Park. The City will furnish supplies and the Explorers will put their talents to use in brightening up one of Eastland's finest assets.

OLD RIP COMES HOME . . .



"THAT'S HIM" . . .

Old Rip, Eastland's Famous Frog, returned home this week, as mysteriously as he had disappeared last year.

Cloaked in intrigue from beginning to end, the re-appearance reassured locals and all breathe easier as Old Rip, the frog that slept for 31 years in the corner stone of the old Courthouse, was returned to his tomb for public viewing in the lobby of the modern courthouse.

Citizens and officials are once again happy to point visitors to the Courthouse and assure them that Old Rip is ready to be viewed.

"That's him," came the magic words from Former Eastland Police Chief Ray Laney shortly after 10 a.m. Thursday on the grounds of the Eastland County Livestock Show, authenticating the cryptic messages received early about his return.

First word came Wednesday when the Telegram received a hastily-scribbled note instructing Police Chief John Morren to be at the Livestock Show grounds at 10. The message was signed "Old Rip". Chief Morren received a crudely-drawn map in the mail Thursday morning pin-pointing the place to look on the grounds.

Former Chief Laney was called on to help identify the Famous Frog. County Sheriff L.E. (Lefty) Sublett assisted and Mayor James Reid was on hand to help with the identity.

Rip was found in a small cardboard box in the end of some drill-stem pipe stacked on the show grounds. He was identified and rushed back to the courthouse to be re-entombed for public view.

All agreed with Chief Laney that it had to be Old Rip. The left rear leg was broken off. (He lost that leg in 1964 when Candidate John Connally made a whistle stop in Eastland and was "given" Old Rip as a symbolic endorsement of Connally in his bid for governor.)

When the toad disappeared last year, the Eastland Jaycees immediately became suspect by locals, because the frog had once before vanished, only to be suddenly returned immediately before a Jaycee-sponsored Peanut Bowl festivity.

It was thought that Old Rip would just as surprisingly re-appear at the Jaycee-sponsored professional basketball game last year - but he didn't. In fact the months dragged by, and still no Old Rip - so activities of this week

proved reassuring to those who hold Old Rip in high regard.

Sheriff Sublett and Chief Morren are continuing their investigation into the disappearance and report that laboratory study of materials found with Old Rip is underway with reports due in a few weeks.

Theories of all kinds abound. Does his sudden reappearance herald the announcement of something momentous for Eastland? It's a fact that Old Rip, even in death low, these many years, is a super-special publicity getter. What could be the story he might be telling.

One of the most extreme ideas put forth has to do with the possibility that perhaps the Russians in fact frog-napped Old Rip in an effort to determine his longevity, as it might be applied to the remains of Lenin and others, whom the Russians might or might not want to be Old Rip - i.e. this theory goes on to guess that with the thawing of relations between the U.S. and Red China, that maybe the Russians were in haste to get Old Rip home safely. Guesses might be that the CIA was close on the heels of the plot as the frog was returned so hastily.

But who knows? Ask Rip. He's at the courthouse in Eastland. (Or was at press time.)

County Stock Show Called Success

Top stock, clear skies and a record number of spectators highlighted the 1972 edition of the Eastland County Livestock Show just ended at ever-expanding first-class facilities.

The sponsoring Eastland County Livestock Raisers Association officials called the show a success on every count.

Prize animals were sold at Eastland Livestock Auction Saturday evening.

The Gorman FFA Chapter and the Cisco 4-H Club and FFA Chapter dominated top selections in Friday and Saturday early activities.

In the Saturday morning lamb judging, Gorman and Cisco continued to dominate the top selections.

Mark Eaves of Gorman FFA had the grand champion fine wool market lamb, and Nancy Copeland of Cisco FFA showed the reserve.

Volume 104 Number 21

EASTLAND TELEGRAM

EASTLAND, TEXAS 76448: Today's CENTER for tomorrow's FUTURE!

Sunday, March 19, 1972

Marker To Be Dedicated To Judge Hickman

Eastlanders will be glad to hear of the dedication of a historical monument to the late State Supreme Court Chief Justice John E. Hickman in Georgetown next Sunday.

300 Tickets Sold For Friday Event

Governor Preston Smith will be the featured speaker at the March meeting of the Eastland County Law Enforcement Association on March 24. The public is invited to attend and hear the state's chief executive.

The meeting will be an evening banquet at the Eastland Elementary School and will begin at 7:00 p.m.

Eastland Police Chief John Morren is in charge of the meeting. He has extended an invitation to the public on behalf of the county lawmen.

Tickets are \$3.25 each and may be purchased from any Law Enforcement Officer.

NOTE . . .

Gordon F. Campbell, C.S.B. of Santa Monica, California will speak under the auspices of First Church of Christ Scientist in the church auditorium, Corner Plummer and Lamar at 3:30 p.m. Sunday, March 19.

NOTE . . .

Featured speaker for the 6 p.m. service of the Daugherty and Plummer Sts. Church of Christ will be Lonny Wright, grandson of the Aubrey Brown's of Eastland and David Pennington, son of Rev. Pennington of Eastland.

Judge Hickman was Chief Justice of the 11th Court of Civil Appeals in Eastland from 1928 until 1935, and was extremely active in civic and religious affairs here, having taught a Sunday School class for many years.

The dedication will be held on the County Courthouse Lawn at Georgetown beginning at 3 p.m. Sunday, March 26. Many from Eastland County will be attending the event.

Mrs. Hickman, now of Austin, will unveil the marker dedicated to the memory of her late husband.

Others on the dedication program include Judge D.B. Wood of Georgetown; Dr. Edmund Heinsohn of Austin; Mayor Hubert Brock of Georgetown; Bob Watson, direction of Field Operations of the Texas State Historical Survey Committee.

The dedicatory address will be given by the Chief Justice of the Texas Supreme Court, Hon. Robert W. Calvert, who will be introduced by Wilson Fox, a former law colleague of Judge Hickman's, now of Taylor; Inscription on the marker is as follows:

"Chief Justice John Edward Hickman (1883 - 1962)

"A distinguished Chief Justice of the Texas Supreme Court, and a native of Williamson County.

"Descendant of 1849 settlers from Alabama, he was a son of Nathaniel Dranklin and Mary J. Porterfield Hickman. He attended the Liberty Hill Normal and Commercial College, and (with interruptions to teach school) earned a law degree at the University of Texas in 1910.

"For 16 years he was an attorney in Dublin (Erath County) and Breckenridge (Stephens County). Oil was discovered in both areas, and with boom conditions his practice included some historic cases.

"Elected Associate Justice (1926), he became in 1928 Chief Justice, Court of Civil Appeals, Eastland. He was appointed to the Supreme Court Commission of Appeals in 1935; became an associate Justice of the Texas Supreme Court in 1945; and on Jan. 7, 1948, was appointed Chief Justice - a post he filled until 1961. He is credited with 433 opinions of the Texas Supreme Court.

"A devout Christian, he taught a Bible Class about 50 years, and served 1921 - 62 as a trustee of Southern Methodist University. He married (1) Ethel Markward (d. 1921) and (2) Lena Pettit, who survived him. 1971."

Symbolic of the strong hog interest at Gorman FFA, Charles Edwards showed a heavy-weight Yorkshire cross to top honors and Tony Rippey had the reserve for a light-weight Duroc barrow.

Tommy Thompson and J.V. Rhyne, both Cisco FFA's, split top honors in the Angora goat show, with Thompson having the champion does and Rhyne showing the top buck. Bill Farnsworth, 18, of Cisco FFA made a virtual sweep of the fine wool division, taking top ribbons for eyes and rams.

STEER

Light Weight

- Theresa Scott, Rising Star.
- Ricky Fuller, Gorman.
- Jim Thompson, Gorman.
- Shelly Gray, Rising Star.
- Chris Brown, Gorman.
- Gary Dennard, Rising Star.
- Larry Farnsworth, Cisco.
- Jerry Poyner, Gorman.

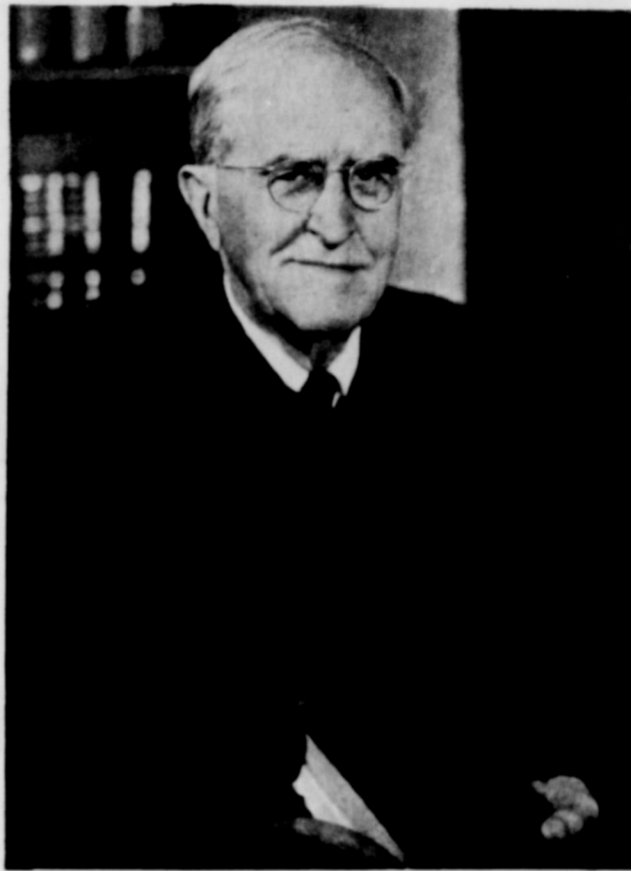

JUDGE J.E. HICKMAN

Lilly Tickets On Sale Soon

Tickets to the Annual Eastland Quarterback Club's All-Sports Banquet to be held April 7, will go on sale at \$3 each when the Quarterback Club holds its regular meeting Tuesday at the Elementary School beginning at 7 p.m.

President R.P. Haun has announced. Cowboy Star Defensive Tackle Bob Lilly will be the featured speaker at the banquet to be held at the

Elementary School Cafeterium and catered by Vance Godby of Fort Worth.

The Cowboy Press Book says this of Lilly:

LILLY, BOB: Defensive Tackle - Texas Christian Ht: 6'5" - Wt: 260 - Born: 7-26-39 - 11th Year (D-1 for '61)

PRO: Most of it has been written about Bob since the Cowboys made him their very first draft choice.



Pictured above from left to right is part of the Eastland High School Driver's Education Class under the instruction of Miss Pat Stuart. Karen Jones holding old STOP sign, Danny Ivory, Bill Morehead, David Walker in background with hat, Tom Morren and Chief Johnnie Morren. These students and others were busy Friday fixing up the town.

Karen Jones, student, says that the class will be glad to cut down trees or trim shrubbery if it is an obstacle in the driver or the pedestrian at intersections in Eastland. This will be done as a free service to the people in order to possibly help cut down on accidents. The Driver's Ed. class will be doing the work with the Eastland Agriculture boys furnishing the tools.

If anyone does have a tree or shrub that you think is obstructing vision at corners, Miss Pat S Stuart asks that you call Karen Jones at 629-1194 or Tom Morren at 629-2951 and the class will trim or cut down and haul the remains off.

- Van Stacy, Gorman.
- Shelly Polk, Rising Star.
- Debbie Wheat, Cisco.
- Jim Brown, Eastland

Theresa Scott - Reserve Champion, Rising Star 4 - H.

Results of Friday's show follows:

- Heavy Weight**
- Neil Scott, Champ, Rising Star.
 - Bennett Shortes, Cisco.
 - Bill Farnsworth, Cisco.
 - Caryn Lee, Cisco.
 - Caddy Lee, Cisco.
 - Joe Heysler, Cisco.
 - Kirby Guthrie, Cisco - Rising Star.
 - Dodie Chambers, Rising Star.
 - Bill Underwood, Gorman.
 - David McCaghen, Cisco.
 - Gary Wheat, Cisco.

JUNIOR DAIRY CATTLE
Heifer calves (6-11 months) - 1. Korie Harris, Rising Star 4-H; 2. James Michaels, Gorman FFA.
Heifers (over 1 yr. and prior to calving) - 1. Sharon Agnew, Cisco 4-H; 2. Agnew; 3. Kimberley Harris, Rising Star 4-H.
Cows (3 years) - 1. Johnny Stewart, Ranger 4-H.
Grand champion female of show - Sharon Agnew, reserve Champion, Agnew.

JUNIOR BREEDING SWINE
Preadolescent Red
Gilts (4-7 months) - 1. Marshall Roberts, Gorman FFA; 2. Ken BQR; 3. Scott Miller.
Gilts (8 months, prior to 1st litter) - 1. David Overstreet.
Sows (any age) - 1. Gary Mathis; 2. Pat Thompson; 3. Dale Minchew. Marshall Roberts: reserve champion, David Eaves.

EASTLAND NATIONAL BANK EASTLAND, TEXAS

King To Be P-TO Meet Speaker

Mr. Jackson King will speak on Community Mental Health and Mental Retardation at the monthly meeting of the Eastland Parent-Teacher Organization to be held Tuesday, March 21 at 3:30 p.m. at the Elementary School, President Mrs. Mackey O'Neal has announced.

The fifth grade will perform. Mr. King is in charge of the State Mental Health Unit at Brownwood.

Diamond-Time Approaches

It's nearly baseball time in Eastland!

All parents, fans and supporters of Eastland Little League program are encouraged to attend an organizational meeting Monday at 7 p.m. at the Texas Electric Service Co. Reddy Room, President Emmett Lasater has announced.

All parents and volunteers are being urged to attend this important meeting, he emphasized.

James Reid is L.L. secretary - treasurer and major team managers are L.C. Swenson, Norman Owen, Bob Bailey and Kenneth Watson.

Pony Senior and Texas Teen - Age League parents, fans and supporters are urged to attend an organization meeting on Thursday, March 23, at 7 p.m. at City Hall, President John Morren has announced.

Important plans will be mapped for the coming season which will open soon, he said, as he urged participation and attendance at the meeting.

Bakker Opening

Mr. and Mrs. Dale Bakker and Mr. and Mrs. B.W. Robertson have announced the official open house for Bakker Funeral Home.

The public is invited to attend Sunday, March 19 from 1 p.m. to 6 p.m. A chapel dedication service will be held beginning at 2 p.m.

Staff Water Supply Corp. Loan and Grant Approved

Cecil Reeves President of the Staff Water Supply Corporation received a telegram from Congressman Burleson's office and a telephone call from Senator John Tower's office advising him that the Staff Water Supply Corporation's application for a loan of \$327,000.00 and a grant of \$70,000 had been approved for the Corporation from the Farmer's Home Administration.

Mr. Reeves stated that he had received a letter from O.M. Boyle, County Supervisor of the Farmer's Home Administration advising him that the fee for applying for a connection on the corporation lines effective April 1, 1972, would be \$100.00. Heretofore the fee has been \$50.00. Consequently Mr. Reeves urged all persons in the Kokomo area, the Staff and Lake Leon area and the LaCasa community area that have not previously paid their fee and signed the agreement to do so before the April 1, 1972 deadline in order to save the additional \$50.00. Mr. Reeves stated that after the line is installed the cost for connection would be much more than the \$100.00 after April 1, 1972.

The approval of a loan and grant comes after almost four years of work and effort by Mr. Reeves, Jimmy Little, E.F. Arterburn, E.L. Foster and O.M. Boyle and many others. Congressman Omar Burleson and Sen. John Tower have announced approval of a \$327,600 Farmer's Home Ad-

ministration loan and a \$70,000 FHA grant to the Staff Water Supply Corporation of Eastland and Stephens Counties, to build a rural water system.

Project plans call for construction of a central water facility to serve 252 rural families near Ranger in Eastland and Stephens Counties, including the communities of Staff, Kokomo, Freedom, New Hope and LaCasa.

The loan, carrying repayment terms of 40 years - five percent, is provided under the Rural Community Facilities program administered by the Farmers Home Administration, a Department of Agriculture rural credit service.

The Staff Water Supply Corporation is a community

nonprofit organization.

Water to the Kokomo community will be tapped from a recently installed water main line from Eastland to Carbon. Water to the LaCasa community will come from Ranger main and water going to the Staff community will come from the line feeding Eastland from the Lake Leon filtration plant.

Reeves said the first contract is expected to be let about April 1. Completion of the system is expected to take from six to eight months.

Reeves said rates are tentatively set as follows: \$8.50 for the first 3,000 gallons of water; \$1 per thousand for the next 3,000 gallons; 90 cents per thousand for the third 3,000; and 80 cents per thousand for the fourth 3,000.



Shown are hardworking young people who have given freely of their time for the Kendrick Easter Pageant. They are working on advertisement brochures sent out to all major towns in the state as well as the surrounding states, which add up to over 1,000 pieces of mail. Shown left to right are: Steve Lott, Eastland; Dennis Fleetwood, RJC & Gatesville; Pamela Pierce, Olden; Keith Kellar, Olden; Carlene Kuhn, Eastland; Angie Davidson, Olden and Marc Kuhn, Eastland.

M. L. TERRELL
REAL ESTATE
Farm Bureau Bldg.
Hi Way 80 East
Tel. 629 - 1725 Day Night
Call 629-2443 Eastland, Texas

FOR SALE
Excellent Washateria, Tile Building, paved street, 19 Maytag Washers, one 30 lb. Maytag Washer, 6 dryers, all equipment in building. TOM B. STARK, 442-1144 Cisco.

Professional Horseshoeing
HOT & COLD
WAYNE WILLIAMS
BAIRD, TEX. 854-1398

EASTLAND COUNTY
NEEDS a Judge
(FOR 9th District)
Like TRUMAN P. KIRK



FREE WASH
With 14 gallon fill-up
of our Gulf Gasoline
ROBO
AUTOMATIC
CAR WASH
Stay in your car (2 minutes)
Tire Cleaner
Underwear Spray
Uses warm, soft water.
Fast and Fun
Avenue D & 9th Street... Cisco

Stock Show

From page 1

BREEDING SHEEP
Fine wool ewes (two-tooth and under):
1. Bill Farnsworth, Cisco PFA; 2. John White, Cisco A.H.; 3. Carol Farnsworth, Ranger A.H.
Fine wool ewes (four-tooth and over):
1. Bill Farnsworth; 2. Paul Thompson;
3. Tommy Thompson; 4. Farnsworth;
Fine wool rams (two-tooth and under):
1. Bill Farnsworth; 2. Farnsworth;
Fine wool rams (four-tooth and over):
1. Tommy Thompson; 2. Farnsworth; 3. reserve champion ewe, Farnsworth;
Champion fine wool ewe - Bill Farnsworth; reserve champion ewe, Farnsworth;
Champion fine wool ram - Farnsworth; reserve champion ram, Farnsworth;
Medium wool ewes (two-tooth and under):
1. J.V. Rhyme; 2. Rhyme; 3. Diane McCaslin, Nimitz A.H.
Medium wool ewes (two-tooth and under):
1. J.V. Rhyme; 2. Rhyme; 3. David Martin, Rising Star PFA.
Medium wool rams (two-tooth and under):
1. J.V. Rhyme; 2. Rhyme; 3. Paul Ray Jude, Cisco PFA.
Champion medium wool ewe - Rhyme; reserve champion, Rhyme;
Champion medium wool ram - Rhyme; reserve champion, Rhyme;
Southdown ewes (four-tooth and over):
1. Cheryl Wheeler; 2. Tracy Owens, Cisco A.H.; 3. Sharon Agnew, Cisco A.H.
Southdown ewes (two-tooth and under):
1. Sharon Agnew; 2. Tammy Thompson; 3. reserve champion, Tracy Owens;
Champion Southdown ewe - Cheryl Wheeler; reserve champion, Sharon Agnew; reserve champion, Tommy Thompson.
Predominantly Black
Gilts (at months) - 1. Gorman PFA; 2. Gorman PFA; 3. Butch Pharr; 4. Gorman PFA; 5. (to litter) - 1. Billy Self, Gorman PFA.
Champion Black female - Gorman PFA; reserve champion, Gorman PFA.
Grand champion female of the show - Jeanne Roberts, Gorman; reserve champion, Butch Pharr (York-Ham cross).

MARKET BARROWS
Predominantly Red
Light weight and under does - 1. Tony Rogers, Gorman PFA; 2. Rising Star PFA; 3. Billy Warren, Ranger PFA.
Heavy weight - 1. Steve Eaves, Gorman PFA; 2. Butch Pharr; 3. Buster Pharr, Cisco PFA.
Champion - Tony Rogers; reserve champion, Steve Eaves.
Predominantly Black
Light weight - 1. Gary Mooney, Gorman PFA; 2. Jeanne Pharr, Cisco PFA; 3. Gorman PFA.
Heavy weight - 1. David Porter, Gorman PFA; 2. Nancy Copland, Cisco PFA; 3. Rising Star PFA.
Champion - David Porter, Gorman; reserve champion, Moore.
Predominantly White
Light weight - 1. Gorman PFA; 2. Tom Kolar, Carbon PFA; 3. Kim Roberts, Carbon A.H.
Heavy weight - 1. Charles Edwards, Gorman PFA; 2. Randy Rust, Cisco PFA; 3. Bobby Ferguson, Cisco PFA.
Champion - Edwards; reserve champion, Gorman PFA.
Grand champion market hog - Charles Edwards; reserve champion, Tony Rippey (Duroc).

GOATS
Two-tooth and under does - 1. Johnny Stewart, Ranger A.H.; 2. Jeanne Stewart, Ranger A.H.; 3. Paul Thompson, Cisco PFA.
Four-tooth and over does - 1. Tommy Thompson; 2. Gorman PFA; 3. Tommy Thompson; 4. Paul Thompson; 5. Angie Owens, Cisco A.H.
Four-tooth and over bucks - 1. Tommy Thompson; 2. Gorman PFA; 3. Tommy Thompson; 4. Paul Thompson; 5. Angie Owens, Cisco A.H.
Grand champion doe - Tommy Thompson; reserve champion, J.V. Rhyme.

AVAILABLE AGAIN!
"The Ranger Story"
Pick-up A
"10-Pack"
For \$6.00 and
Resell Your Place
For A \$4.00 Profit!
\$1.00 Each
AT THE TIMES

	Canned Biscuits 8¢ Mrs. Wright's, *Sweet Milk or *Buttermilk. —10-Ct. Can
	Cinnamon Rolls Mrs. Wright's 10-oz. Can 27¢
	Quick Oats Safeway, Nutritional 18-oz. Box 31¢
	Corn Flakes Safeway, Favorite! 12-oz. Box 25¢
	Margarine 10¢ Piedmont Patty, Light Flavor! —1/2-Lb. Patty
	White Bread Mrs. Wright's, *Seed 1 1/2-Lb. Loaf 29¢
	Creamery Butter Shady Lane 1-Lb. Chk. 91¢
	Fresh Milk Lucerne Low Fat 1/2-Gal. Carton 56¢
	Orange Juice 19¢ Tessan, Frozen, Vitamin Rich! —6-oz. Can
	Lemonade Scotch Treat, Frozen, Regular 6-oz. 10¢
	French Fries Slim Jim Shearling, Potatoes, Frozen 8-oz. 10¢
	Mellorine Joveth, Assorted Flavors 1/2-Gal. Carton 39¢
	Waffles 10¢ Bel-air, Frozen, Breakfast Treat! —5-oz. Pkg.
	Instant Breakfast Lucerne 4-Er. 58¢
	Enriched Flour Harvest Bloom 5-Lb. Bag 39¢
	Canned Pop Seavy Peak 12-oz. Can 8¢
	Tomato Soup 10¢ Town House, Great For Lunch! —10 1/2-oz. Can
	Plain Chili Town House, Spicy! 15-oz. 49¢
	Pork & Beans Yax Comp's, Tasty! 12-oz. Can 16¢
	Hormel Spam Luncheon Meat 12-oz. Can 55¢
	Saltines 23¢ Melrose Soda Crackers —1-Lb. Box
	Chunk Tuna Sea Trader, Light Meat 6 1/2-oz. Can 35¢
	Salad Dressing Piedmont, Creamy! Quart Jar 37¢
	Tomato Catsup Highway, Rich Flavor! 14-oz. Bottle 19¢
	Detergent 49¢ Parade, For All Your Wash! —49-oz. Box
	Par Liquid Detergent, For Dishes! 32-oz. Plastic 39¢
	Deodorant Soap Truly Fine, 5-oz. Bar 14¢
	Dog & Cat Food Favorite Brand 15 1/2-oz. Can 7¢
	Liquid Bleach 38¢ White Magic, Sparkling Whites! —Gallon Plastic
	Paper Towels Tree Saver, White 175-Ct. Roll 28¢
	Facial Tissues Silk, 150-Ct. Box 18¢
	Paper Napkins Tree Saver, White 40-Ct. Pkg. 10¢

COMPARE LOW EVERYDAY PRICES ^{plus} SPECIALS

Shop Safeway... Compare Everyday Low Prices
Come in and Fill Your Cart with Many Bargains.
Stock Up on Fine Foods and Eat Better for Less Money.
Remember... AT SAFEWAY IT'S THE TOTAL FOOD BILL THAT COUNTS!

Everyday Low Price!
Coffee 69¢
Safeway 1-Lb. Pre-Ground Bag

Safeway Meats Are Unconditionally Guaranteed to Please!

Sliced Bacon 65¢
(Smoked Bacon 55¢) Sliced, Rindless —1lb.

Beef Liver Sliced, Skinned & Deboned, Fresh or Frozen —1lb. 59¢

Pork Chops Fresh, Economical Family Pack! —1lb. 75¢

Link Sausage Pork, Safeway, 1-Lb. Breakfast Treat! Pkg. 69¢

Beef Patties Shurtenda, Pre-Cooked, Chicken Fried —1lb. 79¢

Lean Ground Beef 87¢
Compare Lean & Fat Content! —1lb.

Hamburger Steaks Fresh, Pre-Formed —1lb. 83¢

Ground Beef Safeway, Regular 2-Lb. Chub \$1.49

Short Ribs Baby Beef, Lean & Meaty! —1lb. 49¢

Boneless Brisket Baby Beef, Extra Lean —1lb. \$1.09

Rump Roast Baby Beef, Waste Free Trim! —1lb. \$1.19

Rib Steaks Baby Beef, Ready to Grill! —1lb. \$1.19

Cut-Up Fryers Fresh, from USDA Insp. Grade A Fryer —1lb. 38¢

Fryer Drumsticks or 4-Thighs, Cut from USDA Insp. Grade A Fryer —1lb. 73¢

Split Breasts With Rib, Cut from USDA Insp. Grade A Fryer —1lb. 77¢

Turkey Roast Half-Quarter, Young Hen, USDA Insp. Grade A Fryer —1lb. 33¢

Fish Sticks Pre-Cooked, Large Size —1lb. 69¢

Perch Fillets Raw, Fresh-Frozen —1lb. 65¢

Smorgas Pac Schrick, Regular, 4 Varieties in Pkg. 1-Lb. Pkg. \$1.09

COMPARE Safeway's Trim, Quality & Prices!
At Safeway you get... only USDA Choice Heavy Beef and Lamb at Low Prices Every Day. This is meat graded by U.S. Dept. of Agriculture experts; the choice grade goes only to meat which is tender, juicy, flavorful. All Safeway meats are trimmed waste-free and guaranteed to please or money back!

Garden Fresh Fruits and Vegetables!

Tomatoes 29¢
Vine Ripe! Large Slicing Size! —1lb.

Carrots US #1, Rich In Vitamin 'A'! 2-Lb. Cello 29¢

Celery Large Meaty Stalks! —Each 25¢

Golden Bananas 2 Lbs. 29¢
Top Quality! Mellow Flavor!

Ruby Grapefruit Texas Grown, No. 1, Each 2 for 29¢

Seedless Raisins Town House, 15-oz. Pkg. 39¢

Orange Juice Safeway, Pure 1/2-Gal. Decant. 89¢

Tangelos California, Fancy 3-Lb. Bag 49¢

Check These Values!

Chipsos Chips	Potato Chips—7 1/2-oz. Pkg.	57¢
Fig Newton Cakes	Nabisco—16-oz. Pkg.	50¢
A-1 Sauce	For Added Flavor!—5-oz. Bottle	39¢
Ranch Style Chili	No Beans—19-oz. Can	69¢
Calgonite	Dishwasher Detergent—35-oz. Box	75¢
Baker's Coconut	Angel Flake—14-oz. Bag	67¢
Brownie Mix	Duncan Hines Family Size—23-oz. Box	63¢
Shoepog Corn	White, In Butter Sauce, Green Glant—10-oz. Pkg.	41¢
Little Baby Peas	In Butter Sauce, Lebeum—10-oz. Pkg.	45¢

Everyday Low Prices!

Pinto Beans 31¢
Town House, Dry, Economical! —2-Lb. Bag

Black Pepper Trader Horn, Pure 4-oz. Can 39¢

Sno-White Salt Plain or Iodized 26-oz. Box 9¢

Cake Mixes Mrs. Wright's, 18 1/2-oz. Box 29¢

Shortening Yolkov, All Purpose! 3-Lb. Can 59¢

Aspirin 29¢
Safeway, 5 Grain, Tablets—200-Ct. Bottle

Suave Shampoo For Babies! 16-oz. 59¢

Hair Spray Aqua Net, 13-oz. 59¢

Sine-Aid Sinus Headache Tablets, Fast Relief! 24-Ct. Bottle 79¢	Drive Detergent Powder, With En-Zolve 49-oz. Box 86¢	Advanced All Detergent Powder 49-oz. Box 82¢	Schick Blades Plus Platinum Inceptor Blades 7-Ct. Pkg. \$1.09
Breeze Detergent Powder, Gets Clothes Clean! 38-oz. Box 88¢	Extra Fluffy All Detergent Powder 48-oz. Box 86¢	Clorox Bleach Liquid, Sanitized! 1/2-Gal. Plastic 37¢	Schick Blades Plus Platinum Double Edge Blades 5-Ct. Pkg. 79¢

Prices Effective March 20-22, in Eastland
No Sales to Dealers.

SAFEWAY
© Copyright 1960, Safeway Stores, Incorporated.
SAVE EVERY DAY AT SAFEWAY

Eastland Civic League Garden Club Hear Brownwood Speaker

The Eastland Civic League and Garden Club met Wednesday, March 8 for their regular monthly luncheon and business meeting. Decorations were in a St. Patrick's Day theme with shamrocks on the walls and tables. Centerpieces were green leprechaun hats with the inscription "Erin Go Braugh". Ladies were given shamrocks to pin on their clothing as they entered.

Guest speaker was Ron Jackson, Superintendent, Brownwood State Home and School for Girls. Mr. Jackson showed slides of the campus while telling about the school and encourages questions from his audience.

The Brownwood State Home and School for Girls is under the direction of the Texas Youth Council whose headquarters are in Austin. In conjunction with the school is the Texas Youth Council Reception Center for Girls. At the reception center the girls are given physical exams, dental exams, psychological testing, and they talk with a psychiatrist, a social worker, a psychologist, and an educational and vocational counselor. Three weeks are required to complete the evaluation of each girl. When the evaluation is completed, the girls are assigned either to a school for delinquent girls or a dependent and neglect home. "Ninety percent go into a school for delinquent girls," Mr. Jackson said.

Girls in the Brownwood State Home and School for Girls range in age from 10 to 20. Most of these girls are runaways and 85 percent come from broken homes. They come from all social and economic levels.

A girl brought to the school spends four weeks in the "new girl's" cottage. These first cottages have been named by the girls and are called "Faith", "Hope", and "Courage". From here she goes into a "middle cottage" where she spends a minimum of 12 weeks. These cottages were named "Success" and "Trust". The discipline cottage is called "Security" (again named by the girls) because the girls feel most secure here and are given a great deal of individual help.

Each dormitory has a kitchen and meals are served family style. Family situations are followed as much as possible. The girls may prepare their own breakfast and they have one meal a day at school.

A positive approach is used with the girls. They are given points for cleaning their room, making their grades, etc. They are rewarded according to their points. The reward may be an on-campus movie, a trip to town, or some other activity. The girls are taught to work and are required to spend Saturday mornings working. They are encouraged to make decisions and to take the responsibility for their decisions.



Photo by H.D. Alsop

Pictured above are Mrs. Weldon W. Wendland, the former Billye Beall of Wallace; Mr. B.D. Beall, M.D. of Abilene and Wanda Drago Beall; Mrs. Claude Beall of San Angelo. Mrs. Beall is the sister of Wilda Drago former resident of Eastland.

"Crusade For Strings"
Honoring the Memory of Wilda Drago

The Music Study Club of Eastland honored the memory of Wilda Drago on Wednesday, March 15, at 3:30 p.m. in the Woman's Club with a program of "Crusade For Strings".

Mrs. Russell presided and also was leader of the program. She welcomed the guests and read the most appropriate quotation for the occasion: "Wherever our scientific space age may take us, the string player in a symphony orchestra is one person who can never be replaced by a computer." - By Max Arnoff.

A symposium followed given by chairman, Nancy Frost - Violin; Panelist Mildred Pickrell - Violin; Winnifred Hittson - Viola, and Nettie Wilson - Violin - cello. A quartet by J.C. de Arriaga,

There was an informal hour of fond reminiscing concerning Wilda, closing with the selection "Wilda" composed for Wilda by her instructor, Carl Venth.

Hostesses Mmes: Gene Rhodes, Guy Patterson, Mike Collins, Frank Weaver, Don Pierson, Ita Parrish, Virginia Russell, Jack Frost, and Miss Marjorie van Hoose served golden fruit punch and cake from such a lovely tea table adorned with an arrangement of fresh mixed spring flowers arranged in a handsome tall cut glass vase with a lead base from the Black Forest of Germany and belonging to the collection of Mrs. Donna Brown.

The following members attended: Mmes: C.L. Bigby, J.F. Francis, Jack W. Frost, Marvin Hood, Marene Johnson, Joseph M. Perkins, Don Pierson, Grady Pipkin, Durel Reid, Gene V. Rhodes, E.G. Rice, Floyd Robertson,

Virginia W. Russell, Joe Stephen, F.H. Toombs, Frank H. Weaver, Tom Wilson and Miss van Hoose.

Guests attending were Mmes: Wanda Drago Beall, Bobby Drago Beall, Maurice R. Bullock, Robert R. Brown, Dan Childress, Helen Crawford, Victor Cornelius, Sterling Drumwright, H.T. Etheridge, Ervin Eddy, Cyrus B. Frost, Sr., Bill Frost, Jack Germany, E.L. Grahave, James Horton, Winston Heidenheimer, Stanley McAnelly, Austin McCloud, Jim Murphy, R.O. Nool - Cross Plains, Lee Roy Pearson, Joe W. Russell, Virgil Seaberry, Jr., Charles Tenell, E. Roy Townsend, Sam Waldrop, Billy Beall Wendland, Reva Whiffen, Paul Wood, Esco Walter, R.L. Young and Miss Debbie Whaley. AND Dr. Bobbie Drago Beall.

Guest artists were Mmes: Cyrus B. Frost, Jr., S.F. Hitt-

School Lunch Menu

- Monday March 20**
Italian spaghetti
Green beans
Buttered carrots
Tossed salad
Hot rolls
Cake squares
- Tuesday March 21**
Hot dogs with chili
Pinto beans

- Mixed greens
Cabbage & pineapple salad
Fruit cobbler
Corn bread

- Wednesday March 22**
Beef stew with vegetables
Lettuce & tomato salad
Corn bread
Cinnamon rolls

FOR RENT:
this
MINI-BILLBOARD
ONLY \$3.50 a month
Call your local paper!

VACUUM CLEANERS
Sales and service
New and used
Phone 629-1370

AMERICAN NATIONAL INSURANCE COMPANY
HOME OFFICE GALVESTON TEXAS
H. W. Herweck - Agent
Office 629-1512
Home 629-1288

Meat SPECIALS

Family Pack
Round Steak
Arm Roast
Hamburger
Pike's PEAK Roast
Rib Stew
Fresh Ham

5 pounds of each for 30 pound Total for Only **\$24.00**

Prices good through March 25

Cisco Processing Center
109 West 9th Cisco 442-1377

Half or Whole Calf **69¢ lb. complete**
Fore Quarter **lb. 63¢**
Hind Quarter **lb. 79¢**



FOR 25 YEARS SERVICE - Mrs. R.D. (Betty) Hart gets a helping hand from Southwestern Bell Telephone District Manager John McGowan in putting on her new gold watch, token of her 25 years of service as a telephone company employee. The ceremony was held Thursday afternoon. Mrs. Hart joined the company in 1947 in Eastland and worked as service assistant and relief Eastland County Operator during the period 1950 to 1953. She was transferred to Cisco when Eastland went to dial service in February, 1960.

where she served as a central office clerk from 1960 until 1961. At that time she was transferred to the Commercial Department as Service Representative in Eastland from August, 1961 through 1964. She transferred back to the Cisco Traffic Department in 1964, where she has served since. Mrs. Hart is president of the Telephone Co.'s Pioneer Club for this district. She and Mr. Hart live at 313 N. Dixie in Eastland. They have one son, Truit Ray who is in the second grade at Eastland Elementary School.

PRESCRIPTION SERVICE

FIRST AID NEEDS

FOR EMERGENCIES!

Prescription Pharmacy
629-1475
East Side of Square

JRB FAMILY CENTER SPECIALS
EASTLAND

Canvas Shoes (Ladies & Childrens) \$1.57

Thongs All sizes Prices 27¢, 37¢, & 44¢

Mens Ban-Lon Socks pr. 82¢

Boys Belts 99¢

Birdseye Diapers dozen \$2.44

EDDIE'S
513 West Main
629-8838

PHILLIPS 66

All Major Brand Oils (In Stock)

53¢ Per Quart

Minimum 4 qts. with purchase of an oil filter

At Phillips 66

It's performance that counts!

Enjoy easier kitchen cleanups!

Flameless electric heat is clean. There's nothing about it to blacken pan bottoms. So there's less need for scouring.

Choose **AMERICA'S FAVORITE** the Electric Range

insulated on all sides, top and bottom, electric cooking puts less heat into the kitchen air. It's for reasons like these that electric ranges are the Number One seller in America. Find out all the other good reasons why you should choose America's favorite. See your electric range dealer soon.

And, since an electric oven is

TEXAS **ELECTRIC SERVICE COMPANY**
People power... at your service
F. N. SAYRE, Manager, Phone 629-2651

Gordon pot

by DeMarquis Gordon

A freeze now could really hurt trees and other ornamental plants. It would completely destroy the fruit crop. It would be unusual indeed if we should not have another freeze this year. The development of summer plants are about three to four weeks ahead of schedule.

If this is an average year our last freeze will occur this week. If we get by this week our chances will be pretty good. According to the records we will still have a five percent change of a 32 degree freeze as late as April 20th.

We have received a supply of publications from the Internal Revenue Service which you may be interested in having. The title is "Highlights of 1971 Changes in the Tax Law". It is not intended to be a comprehensive discussion of all new tax laws, nor is it a thorough discussion of the changes. It does highlight those changes taxpayers should be aware of when filing their 1971 returns. If you would like a copy let us know.

The sheep and goat raisers are to vote on a referendum this month. The referendum proposition is for sheep and goat raisers to assess themselves 20 cents a head on sheep and 10 cents a head on goats that are sold. The money collected will finance programs of predator control and predator control research and education.

Special interest in the referendum started developing several weeks ago when President Nixon issued an Executive order on February 8th, which prohibits the use of poisons on federal lands and by federal agencies for the purpose of controlling predators. Some sheep and goat raisers may not receive a ballot in the mail. If any producers did not receive a ballot they may pick them up at our office. These ballots should be mailed before midnight, March 28th.

We have long recognized the value of a pet or livestock project for youth. We read recently what a psychiatrist had to say about this and I thought you would be interested in his comments.

Dr. J.T. Holbrook, Clinical Director of the Brazos Valley Mental Health Center, said youngsters can transfer feelings of need and love from animals to humans. "Experiences with animal help mold the individual's personality and attitudes" said Dr. Holbrook.

Nearly every child who has cared for an animal has experienced some common crisis - daily feeding of a pet, oc-

casional sickness and even death of an animal, or parting with a prize steer on sale day after months of careful attention and handling. "Support from parents and leaders can help youth cope with such stress and thereby enable them to tolerate more difficult future crises," Holbrook pointed out. "Exhibiting an animal, for instance, puts a 4 - H'er under pressure; he learns to cope with the situation by accepting it and meeting the challenge".

"People who can't relate to past experiences or goals tend to have problems in adapting to changes in life," the psychiatrist pointed out. "Consequently, they seldom make useful contributions to society."

Another advantage of working with and caring for animals is that youngsters learn patience, or the ideas of delayed gratification, Holbrook added.

"Once a youngster is committed to a particular activity or project, he can work with it and, at the same time, grow and develop himself. An animal project, whether it be a steer, horse, dog or rabbit, can be the beginning of 'real life' experiences for many a youth", noted Holbrook.

Hospital Report

Patients in Eastland Memorial Hospital Saturday morning were:

Iola Green.
Rabb Steddum.
Charlie Mansker
Dorothy Boyett
Iona Sikes
Sara Rainey, Desdemona
Viola Fuller, Gorman
Teresa Jackson, Cisco

William Ramsey
Olen Glover, Cisco
Jody Buse, Gordon
Vernie Long, Olden
Willie Carter
Lennie Sage, Cisco
Amy Rice, Carbon
Gracie Killion, Breckenridge
Willie King, DeLeon
Patrick McGough, Cisco

Maudie Hardy, Rising Star
Billie Mahaney
Wilma Miller
Belle Jones
William Cargill, Cisco
Billy Pritchard, Cisco
Ida Carter

Emily Treadwell, Rising Star
Oma Collins, Ranger
Wilburn Whitlock, Rising Star

Henry Harle, Carbon
Alma Elder, Cisco
Ellen Hayes
Millie Baggett, Breckenridge
Brandy Collins
James Thackerson, Olden
Lela Armstrong
Linda Wells, Cisco
Baby Boy Huerta, Ranger
Jess Siebert
Alma Keough, Cisco
Jewell Caldwell
Nannie Baggett, Cisco

Ruth Haney
Helen Bass, Bridgeport
Frank Luker, Carbon
Herbert Casey, Okla City
John Nicholas,
Lois Robinson
Mary Huerta, Ranger
Velma Norris,
H.A. WWerley
Alton Hallmark, Cisco
Eva Mae Kelly, Ranger

Patients in Ranger General Hospital Saturday morning were:

Doris Matthews
Virginia Pounds
Irene Finley
Donald Courtney
Albin Fleming
Frankie Reatherford
E.N. Varner
Charles Mills
Eunice McCrary
Horace Whit e
Norma Coop
Mrs. Joann Wallace
Jewel Newham
Florence Urban
Charles Stubblefield
Clarence Bearden
Mrs. Nancy Maynard and baby boy

HARD OF HEARING?
Hearing Tested Free
Hearing Aid Sales,
Repair and Batteries
BELTONE
HEARING AIDS
Dick Stansbury
442-1049
404 W. 8th Loco, Tex



PATSY HOLMES' RECIPE FOR GOOD GOVERNMENT

It is fashionable nowadays for candidates' wives to write or compile cookbooks, which they and their husbands then distribute liberally during the campaign in order to win votes.

There are two reasons why I haven't followed this practice. First, I can't imagine an intelligent voter being persuaded by the simple gift of a cookbook, no matter how fine its recipes. Second, I am a full-time school teacher; the mother of three growing children; and the wife of a busy and energetic man; and to tell the truth, I just haven't had the time.

But I do have one recipe which I would like to offer, a recipe for good government. Take one well-rounded man who understands the legislative process, add a heaping cup of integrity, mix in a generous portion of responsibility, stir in a fine set of values, sprinkle with intelligence and compassion, then bake slowly in the warmth of the love of his family, friends and constituents.

I know a man who fits this recipe superbly, and I would like to recommend him to you. He is my husband, Rep. Tom Holmes, the other Tom in the race for State Senator, 22nd District. Thank you very much.

FOR RENT:
this
MINI-BILLBOARD
for
ONLY \$3.50 a month
Call your local paper!

TOM HOLMES IS FOR
revision of
the trailer law
TOM HOLMES
STATE SENATOR
PH: AS PD. By Committee for Tom Holmes,
Judge Milton Meyer, Chairman

Wanted
Your vote
EDDIE PIETRASZEK
for
Eastland County Tax
Assessor - Collector.

WANTED:
Your vote
EDDIE PIETRASZEK
for
Eastland County Tax
Assessor - Collector.

EASTLAND COUNTY
NEEDS a Judge
(FOR 91ST District)
Like **TRUMAN P. KIRK**

Let's Elect BILL B. HART



★ Seeking first elective office in Eastland County.
(Served on City Commission and School Board).
★ Active practicing attorney.

★ Veteran World War II

★ Father three children in high school
and a son in college.

DISTRICT JUDGE
91st District Court

(Pol. Ad paid by friends of Bill B. Hart)

Ten minutes of Miami: \$2.10

Plus tax

That's the cost of a 10-minute call from here to the tropical city if you dial it yourself the One-Plus way from 5 p.m. to 11 p.m., Sunday through Friday. It's figured like this:

First three minutes: 70¢ Each extra minute: 20¢

One-Plus rates on out-of-state calls are even lower all day Saturday and Sunday till 5 p.m.

One-Plus... there's no cheaper way to call Long Distance.



Southwestern Bell

"Because Someone Lived"
RAWLINS MONUMENTS
Since 1884 THE NAME to look for in distinctive memorials
Roy Taylor 500 East 8th St. Cisco
Please Call Collect
CALL 442-1127

RANGER DRIVE-IN THEATRE
Last times Sunday Mar. 19
BIG HITS
Each Feature Shows One Time Nightly

HOW MANY MEN MUST DIE?
"GOD FORGIVES - I DON'T!"
AMERICAN INTERNATIONAL COLOR PLUS OUR SECOND FEATURE
"BORN LOSERS"

FRI. - SAT. - SUN.
JANE DONALD
fonda • sutherland

One man is missing.
Two call girls lie dead.
'klute'
in an alan j pakula production

**E. J. Poe, 76
Pioneer Ciscoan
Dies Friday**

Funeral services for E.J. Poe, 76, member of a pioneer Eastland County family, will be conducted at 2 p.m. Sunday at the First Baptist Church in Cisco. Burial will follow in Oakwood Cemetery with Rust - Martin - Rhyne Funeral Home in charge of arrangements.

Services will be directed by the Rev. Russell Pogue, pastor of the church, assisted by the Rev. Lee Bailey and the Rev. Mart Agnew, both of Cisco, and

the Rev. L.L. Trott, Abilene. Mr. Poe died at 12:05 p.m. Friday at Graham Memorial Hospital after a serious illness of several weeks. He had been in failing health for several years.

Born July 22, 1895, in the Pleasant Hill Community, southeast of Cisco, Mr. Poe had been a life - long resident of Eastland County. He moved to Cisco soon after his marriage on Nov. 19, 1916, to the former Lottie Shannon of Eastland.

Mr. Poe was a member of the board of deacons of the First Baptist Church for more than 35 years. He was on the board, a

church trustee, church treasurer and a Sunday School secretary at the time of his death.

During his early business career, Mr. Poe was employed by the First National Bank. He was on duty as a teller when the infamous Santa Claus Bank Robbery took place in Cisco in December, 1927, and he was interviewed many times over the years about the event.

Mr. Poe's business career included owning and operating grocery stores and, for a good many years, the Poe Insurance Agency which he sold some five years ago to retire. During the

past few years, however, he was manager of the insurance department at Rust - Martin - Rhyne Funeral Home, the position he held when he died. Always active in community affairs, Mr. Poe was serving as chairman of the board of the Cisco Housing Authority. He was presented a 50 - year service pin by the Cisco Masonic Lodge about a year ago. He is a long - time Rotarian.

Surviving Mr. Poe are his wife of Cisco; two daughters, Mrs. Al Strasser of DeLeon and Mrs. Don White of Corpus Christi; two brothers, G.P. Poe

of Eastland and A.C. Poe of Arkansas; one sister, Mrs. Edgar Altom of Eastland; four grandchildren and one great grandchild. Pallbearers will be Buck Estes, Jay Richardson, Bill Reynolds, Manning Davis, Bill Philpott and Arlin Bint.



**IS YOUR BUDGET TIGHT?
Full or part time help needed.
Male or Female
No conflict with present position.**

QUALIFICATIONS:

1. MUST have Patience of Job...
2. MUST have Wisdom of Solomon
3. MUST have Courage of David...
4. MUST have car and like people!

Interviews are confidential! Write Box 87 B newspaper

ADVANCE TICKETS COST LESS
Get your tickets early for the April 2 performances of the
CARSON AND BARNES 5 RING CIRCUS
at the
Kendrick Amphitheater.
Buy advance tickets and save money!
Advance \$1.75 children \$1.00 children
At door \$2.00 Adult \$1.00 Adult
Get tickets at the KENDRICK MUSIC CENTERS
in Eastland and Ranger and at the
KENDRICK POULTRY FARM



Unbeatable prices

Look at the way we've cut prices and you get S&H Green Stamps, too!



Unbeatable stamps

SUPER MARKETS

BROWNWOOD, COLEMAN, CROSS PLAINS, ABILENE, RANGER, EASTLAND, CISCO, DE LEON, BRADY, WICHITA FALLS
NO SALES TO DEALERS.

DOUBLE STAMPS WEDNESDAY AND SATURDAY

Sparkle
SUGAR
49¢
With \$5.00 Purchase Limit 1

Charmin
TOILET TISSUE
4 Roll
39¢

Bounty
PAPER TOWELS
Giant
3/\$1.00

China will be discontinued after week of April 1
Attention
Johann Haviland Bavaria Germany Fine China Club



GAIN

Detergent
Giant Box
79¢

HERE IS YOUR FINAL OPPORTUNITY TO OBTAIN BEAUTIFUL JOHANN HAVILAND BAVARIA GERMAN CHINA SERVICE PIECES AT SPECIAL COUPON SAVINGS. AVAILABLE IN THE PATTERN OF YOUR CHOICE

ITEM	REGULAR PRICE	COUPON WORTH	PRICE W/COUPON
CREAMER	4.30	1.05	3.25
SUGAR BOWL w/ COVER	5.60	1.35	4.25
MED. PLATTER - 13"	6.90	1.65	5.25
VEGETABLE BOWL	6.90	1.65	5.25
GRAVY BOAT	6.90	1.65	5.25
BEVERAGE SERVER	13.70	3.45	10.25
LARGE PLATTER - 15"	9.30	2.30	7.00
CASSEROLE w/ COVER	14.30	3.95	10.35
ASH TRAYS - SET OF 6	6.90	1.65	5.25

FINAL COUPON
COUPON GOOD THRU March 26

U.S.D.A. Inspected "Farm Fresh"
FRYERS 29¢ lb.
FRYERS 37¢ lb.
Cut Up Pan Ready

J.R.B. BEEF IS U.S. GOVERNMENT INSPECTED AND GRADED CHOICE - IF FOR ANY REASON YOU ARE NOT SATISFIED WE WILL CHEERFULLY REFUND YOUR MONEY.

Arm
SWISS STEAK lb. 88¢
Chuck
SHORT RIBS lb. 59¢
Boneless
BONELESS STEAK lb. \$1.69
Boneless
RIB EYE STEAK lb. \$2.69
Lean Boneless Cubes
STEW MEAT lb. 99¢
Excellent for BBQ
BONELESS BRISKET lb. \$1.09
Flavor Fresh
GROUND CHUCK lb. 89¢
Deckers Quality
FRANKS 12 oz. pkg. 59¢
Deckers
HOT LINKS lb. 69¢
Deckers Texas Style
CERVELOT lb. 79¢

Bounty TOWELS 2 roll pkg. 49¢
Duncan Hines FUDGE BROWNIE MIX 23 oz. 69¢
Jif PEANUT BUTTER 18 oz. 69¢
Planters COCKTAIL PEANUTS 13 oz. 99¢
Spam LUNCHEON MEAT 12 oz. 59¢
Hunts All Flavors SKILLET DINNERS 89¢
Coffee Creamer COFFEE MATE 16 oz. 99¢
Snap - E - Tom 10 oz. TOMATO JUICE COCKTAIL 2/43¢
Del Monte PICKLES Dill Halves 22 oz. 49¢
Allens GREEN LIMAS 300 can 19¢
Allens Turnip - Mustard - Collard GREENS 303 can 6/91¢
Gold Tip Std. TOMATOES 303 can 5/91¢
Texsun GRAPEFRUIT 46 oz. 49¢
Asst. HI-C DRINKS 46 oz. 3/91¢
Milky Way, Snickers, Three Musketeers, Mars Almond CANDY 16 oz. 69¢

Foremost ICE CREAM 5 qt. pail \$1.59
Spray Disinfectant LYSOL 14 oz. can \$1.19
Cleanser COMET 3¢ off 2/49¢
Bath Soap ZEST 7¢ off 2 bars 2/39¢
Facial Tissue KLEENEX 200 - 2 ply box 4/91¢
Homefolk Fresh 300 can BLACK EYE PEAS 6/91¢
Hormels 5 oz. can VIENNA SAUSAGE 5/91¢
Ranch Oven BISCUITS 12/91¢

CHUCK STEAK
Blade Cut
76¢ lb.

Armour
Mira Cure Pan Size
SLICED BACON
12 oz. pkg. 64¢

SHRINE Circus
Friday & Saturday
March 31, - April 1st
2 Big Performances Daily
in Abilene
4.30 pm & 8.00 pm
FREE Child's Ticket
(Value \$1.50)
With Every Purchase of \$5.00 or more
J.R.B. STORES
Cisco Eastland Ranger, Texas

produce
Bananas lb. 10¢
Rome good for cooking & eating
Apples lb. 19¢
Russet
Potatoes 10 lb Bag 69¢
Carrots 1 lb. Cello Pkg. 15¢
Texas Ruby Red
Grapefruit lb. 19¢

FIRST CHURCH OF CHRIST, SCIENTIST

Eastland, Texas

Cordially Invites you to attend a Free Christian Science Lecture entitled

"WHAT DO YOU TRUST?"

By Gordon F. Campbell, C. S. B. of Santa Monica, California

Member of the Board of Lectureship of the Mother Church, The First Church of Christ, Scientist, in Boston Massachusetts

Sunday, March 19, 1972 3:30 P. M.

THE CHURCH EDIFICE
Corner Plummer and Lamar
ALL ARE WELCOME

MILTON, FLA. - Navy Ensign Clifton L. Heintschel, husband of the former Miss Sue McGough of Route 1, Eastland, Texas has reported to Training Squadron - 3, at the Naval Air Station, Milton, Fla., for further flight training.

After more than a year of intensive ground and in-flight training at Milton and other Naval Air Stations he will be awarded the Naval Aviator's "Wings of Gold."

He is a 1970 graduate of the University of Texas at Arlington, Texas.

Big Leon Catch



Big... You Bet... says James Pipkin and brother-in-law Charles Hickman of Houston. James and Charles caught the 5 1/2 and 6 lb. fish in Lake Leon Thursday morning. At least two others this big or larger got away. James Pipkin lives at 414 S. Hillcrest in Eastland.

Sabine Terrace Apartments

Now Leasing

New 1 - 2 - 3 Bedrooms are ready for immediate occupancy

Open 9 a.m. - 6 p.m. Monday - Friday
Closed 12:30 - 1:30 during lunch hour

600 W. Sadosa Eastland
Mrs. Dorothy Livingstone
Manager

629-2518

MEETINGS

MASONIC LODGE NO. 467



Meets second Thursday of each month at 7:30 p.m. in the Masonic Hall. Call Pat Miller, W. M. at 629-1077 or L. E. JHuckabay sec'y at 629-1391 for information.

EASTLAND ROTARY CLUB

Saul Pullman, president



Meets each Monday at Sledges Dining Room, S. Lamar 12:00 noon.



Rebeckah Lodge 177



Meetings each 2nd & 4th Monday at 7:30 p.m. 300 N. Lamar St.
Sec'y Dorothy Awalt
Phone 629-1682

Jaycee Rattlesnake & Flea Market

Bob McCoy, president of the Eastland Jaycees, Thursday announced the club's second annual Rattlesnake Roundup for March 25 and 26, at

Eastland County Sheriff's Posse Barn.

McCoy said the organizers of the roundup will be "Copy" Hodgkins and Jim Elmore, both of Strawn, who will bring with them some 300 rattlers.

Hodgkins and Elmore, both experienced snake handlers, will demonstrate proper methods of snake handling, how to extract venom, and will answer questions concerning snakes. The demonstration will begin at 10 a.m. Saturday and will continue throughout the day.

Snakes brought in by hunters will be thrown into the pit containing the original 300, after weighing and measuring.

Prizes to be offered include \$35 and a trophy for the largest snake; second prize, \$25 and trophy; third prize, \$15 and trophy; fourth through sixth prizes will be ribbons.

Also, \$15 and a trophy will be awarded for the largest rattler; \$10 and trophy for the smallest rattler; and \$10 for the largest copperhead.

McCoy said the Jaycees' wives will provide sandwiches, cold drinks and potato chips during the rattlesnake fry.

All area hunters are invited, McCoy said, and the Jaycees will pay 15 cents per pound for snakes Saturday, and 10 cents per pound on Sunday. McCoy added that a flea market will be held at the same location, with everyone invited to participate.

Eastland Paint & Body Shop

Insurance Claims

Windshields Installed

Vinyl Tops Installed

Air Conditions Installed

Auto Body Repair Painting

629-1543
304 E. Main

Gene Millican
Owner

**FHA-VA-235 LOANS
DECLARE YOUR INDEPENDENCE FROM RENT YOU CAN NOW OWN YOUR OWN HOME FOR AS LITTLE AS \$79⁰⁰ MONTHLY**

(Based on Number in Family and Income)

- 3 or 4 Bedrooms
- Dishwasher
- 1 or 2 - Car Garage
- Disposer
- Central Air
- Range
- Carpet
- Concrete Patio

\$300 DOWN

\$15,000 to \$18,000

H & W Development Co.

1201 W. Commerce

Eastland, Texas 76448

Call Collect 629-1305

HORSE RACING

Spring Season Opens March 5

1:30 P.M.

Running Each Sunday - March,

April, May. Top Quarterhorse &

Thoroughbreds

TONKAWA DOWNS-GRAHAM, TEXAS

(Entries Close March 3, 5:00 P.M.)

NOTICE

Due to circumstances beyond our control the dining room will be closed evenings until further notice.

DELICATESSEN For convenience you can appreciate, shop our ready-to-go dept.

You can set your table extra-good and extra-quick with selections from our wide variety of delicious, fresh items. **Barbecue-Beans-Salads-All the fixin's** And a Complete One-Stop Grocery For You

Then for Eating-Out Treats: Remember our dining rooms: convenient, delicious and economical. Luncheon treats from our wide menu, be it barbecue or lighter.

And for that extra-special meal, **REMEMBER SLEDGE'S STEAKS.**

way YOU want 'em to make your dining out pleasure complete. You'll Find It All at **SLEDGE'S** And You'll Like What You Find

SLEDGES MARKET DINING ROOM

210 S. Lamar 629-2913

Get \$1 back

during **The Jockey Very Brief Sale II.**

March 19 to April 20, 1972.

Limit: \$2 per family.

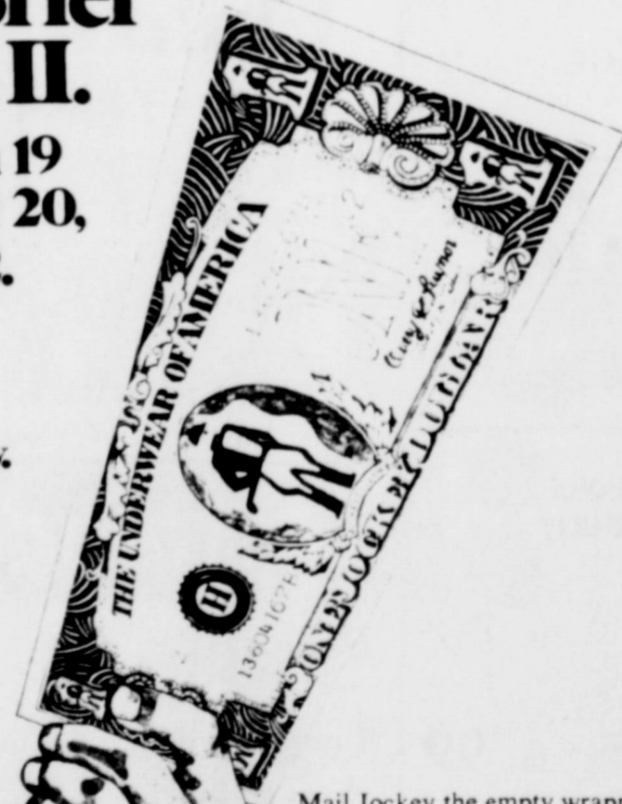

Mail Jockey the empty wrapper from a 3-pack, or 3 single packs of Jockey Classic briefs or Jockey Power-Knit T-shirts, plus the sales slip-and Jockey will mail you back \$1. Limit: \$2 per family.

- Classic brief 100% combed cotton no gap front, heat resistant waist band. 28-50 \$1.50
- Power-Knit T-shirt longer wearing combed cotton, Seamfree collar. S,M,L,XL \$1.75

For details look for the Jockey Brand Underwear Display.

THE MAN'S STORE
Bob Elliott

CISCO

MAVERICK

PUT A LITTLE SPRINT IN YOUR LIFE... New Sprint colors and features inside and out!

1970 Ford Mustang
Air - Power - Auto.
Bucket Seats and Extra Clean.

1970 Ranchero - 351
Auto - Power - and Air.

MAVERICK 2-DOOR

1964 Ford Pickup
6 cyl. - 4 speed
good for working.



Hood King Motor Co.

100 E. Main

629-1786

- Careful attention to agreements.
- References.
- Enthusiasm for promptness.
- Dependability.
- Interested in reputation standing.
- Timely.

Good Credit Ratings Are Made of Many Things

Eastland Merchant's Credit Association

310 N. Daugherty

Eastland, Texas 76448

- Altman's Style Shop
- Bender Insurance Co.
- Bray's Dept. Store
- Central Drug Store
- City Garage
- Coats Furniture
- Eastland Auto Parts
- Eastland Memorial Hospital
- Eastland National Bank
- Eastland Service Parts
- Eastland Telegram
- Freyschlag Insurance Co.
- Fullen Motor Co.
- G&R Gulf Service Station
- Goodyear Tire and Rubber Co.
- H&R Lumber Co.

- Hollywood Vasserette
- Humble Oil & Refining Co.
- King Hood Motor Co.
- Kinnaird Insurance Co.
- Montgomery Ward
- Perkins Implement
- Robertson TV Sales & Service
- Scott Paint & Body Works
- Smith Plumbing Co.
- Squires Farm Store
- Southern TV Systems
- Southwestern Bell Telephone Co.
- Stephen Printing
- Super Save Grocery
- Texas Electric Service Co.
- Turner, Seaberry & Warford

Telegram 629-1707

Sunday,
March 19, 1972

EASTLAND TELEGRAM
Phone 629 1707
Eastland, Texas 76448

FOR SALE

FOR SALE

FOR RENT

NOTICES

WANTED

IT'S terrific the way we're selling Blue Lustre to clean rugs and upholstery. Rent electric shampooer \$1. Coats Furniture. t-21

Nice 3 bedroom home, 3 acres of land, $\frac{3}{4}$ mile north of Eastland. Call 629 - 2278. t-22

8 x 12 portable building delivered. Hi - way 6 West of Gorman. Call 734 - 5367. t-27

Two vinyl covered recliner chairs. Real good shape. cheap Call 629 - 1343 after 5. t-22

Sewing Machines, Touch & Sew does everything. \$92.50. Call 629 - 2920. t-22

In Ranger: Four bedroom, two and one - half bath home on three corner lots. Tel. 647 - 1495. t-21

SPECIAL: Half Price on Success calendar pads; while they last. Pick - em up at the Telegram office. tf

8N Ford tractor front end loader, 2 disc breaking plow - 3 point hitch, 1 horsepower jet water pump tank and foot valve. Call 629 - 1109 in Eastland t-23

IF carpets look dull and drear, remove the spots as they appear with Blue Lustre. Rent electric shampooer \$1. Perry Brothers. t-21

One full acre joins grade school. \$1,250 cash. Call Daniel Williams 629 - 2580. t-25

2 bedroom home 404 S. Hillcrest on 2 1/2 lots, heavily wooded. Call Wyndie Armstrong at 629 - 1751 day or 629 - 2236 after 5 for appointment. t-1f

FOR SALE TO HIGHEST BIDDER: One 14 ft. Lone Star Malibu boat with 33 HP Evinrude motor. Can be seen at Lake Patrolman James Johnson's home at the Dam, Lake Leon. Address bids to M.H. Perry, President, Eastland County Water Supply District, 568 Eastland, Texas. t-24

Freyschlag Insurance has exactly the kind of policy that you need. Check with Charles today and see just how he can help you. Freyschlag Insurance Agency, on the Square in Eastland. 629 - 2275. 107 W. Main Street

Repossessed 1972 Singer Zig-Zag, button holes, fancy stitches all without attachments. \$38.50 or \$8.75 per month.
Write Credit Manager
1056 Butternut
Abilene, Texas 79602.

one 1964 Series 60 2 ton Chevrolet truck, one 75 inch wheel base, 292 engine, 4 speed transmission, single speed rear axle, 12 foot nabors van body, 42 gallon saddle tank, 825 - 20 tires. \$695.00. West Texas Produce, Cisco. t-21

20 - 20 John Deere tractor, with clear - view cab, 1057 hours 4 row planter, J.D., 4 bottom mole board - J.D., 10 foot Treflan rig, peanut rake - J.D., Long peanut digger, 6 foot spreader - J.D., 10 foot tandem - J.D., 16. 2 acres peanut allotment.
Phone Sam Beggs 629 - 1810 after five. t-1f

Only one 1971 Malibu Organ made by Thomas. Chimes, percussion, Leslie speaker, foot pedals. A beauty. For the one, purchaser - you - \$235.00 off.
Kendrick Music Seaman and Main.

MISC. WANTED
SCRAP DEALERS, Mixed Cast \$1.90 cwt, Crankshafts \$1.40 cwt, heavy plate and structural \$1.45 cwt. pipe and fittings \$1.45 cwt. 3' and under. Phone collect Taylor Foundry Co., Wichita Falls, Texas. AC 817 - 767 - 8541.

Are you sure your home is "insured"? Let Freyschlag Insurance Agency check over your existing policy for needed changes - or let us fix you a new one. Freyschlag Ins. Agency, 107 W. Main - 629 - 2275, "On The Square".

3 bedroom, 2 bath home, carpeted, excellent condition and location. Call 629 - 1676. t-31

Must relocate Spinnet Piano in this area. Individual with good credit may assume balance on small monthly payment. Write Credit Manager, Box 3192, Lubbock, Texas. 79410. t-23

15 ft. fiberglass boat and trailer, steering wheel, windshield and all lights. See at 522 - E. Conner phone 629 - 1536. t-24

Air conditioner - evaporative 1971 model Sears P6178N. 4900 CFM - 3 speed blower. Cools 5 to 6 rooms - Used 2 months. Call 629 - 1605. t-23

BRACE yourself for a thrill the first time you use Blue Lustre to clean rugs. Rent electric shampooer \$1. Coats Furniture. t-23

2 bedroom unfurnished house. Call 629 - 1344 or 629 - 1074 after 5. t-1f

"NEVER used anything like it," say users of Blue Lustre for cleaning carpet. Rent electric shampooer \$1. Perry Brothers. t-23

Nice clean furnished apartment, large living room and bedroom, small kitchen and bath. Bills paid, permanent renters preferred. Call 629 - 2362 between 10 and 6. t-1f

Nice small apartment close in. Bills paid, cable & phone 629 - 2083 or 629 - 8821. t-24

LOST & FOUND

At Post Office or Bowling Alley, red leatherette school jacket with letter G on left side - Call Stevie Don Estes after 5 at 758 - 2516 Desdemona or 629 - 2189 Eastland after 4 p.m. t-23

Ladies Bulova white gold, wrist watch. Finder please call 629 - 1781. t-22

"We can handle anything but litterbugs."
Goode Pest Control
Phone 629 - 1179 after 3:00
310 N. Ammerman
roaches, ants, termites, moths, spiders.
ALL WORK GUARANTEED

NOTICE
Mr. and Mrs. Bo Hood welcome you to the
Brown Jug GORMAN.
STEAK NITE
EVERY THURSDAY
All Steaks Reduced

FISH NITE
EVERY FRIDAY
All you can eat for \$1.65

ALSO:
Fresh Catfish and Pit-cooked BARBEQUE available 7 days a week.

LARGE DINING ROOM FACILITIES.

Come Eat With Us at
Brown Jug, Gorman

FREE DELIVERY
Dial 629-2292
Before 11 a.m.
After 1 p.m.
*\$2.50 Minimum
Rogers
Grocery & Market

Find out why
State Farm
insures more cars
than anybody else.
Call: 629-1096

B. T. Van Cleave
like a good neighbor,
State Farm
is there.

211 W. Main
Eastland

NOTICE - Mattresses. Complete bedding made by Western Mattress Co., San Angelo. Best quality, low price, renovate or exchange new. Every other Wednesday. They're guaranteed. For home appointment, call Lois Meazell, 629 - 2703, leave name. tf

Hair dresser needs full time employment in local beauty shop. Call 442 - 2615 in Cisco. t-23

NOTICE If you need irrigation equipment - check with us. Largest supply in Central Texas Pump Units All Sizes Pipe - Wheel Lines - Traveling Systems
KIMMELL IRRIGATION SUPPLY, INC.
DE LEON, TEXAS
PHONE: 817 - 893 - 6266

SUTTON'S
A-1 Office Machines
Call 629-1707
Eastland

For Fairness & Justice
Elect
Truman P. KIRK
Your 91st Dist. Judge

MERCER'S APPLIANCE SERVICE
Dishwasher - Washers - Dryers
Stoves - Disposals - Ovens
G.R. MERCER
OLDEN, TEXAS
Telephone: 653 - 2473

Pays hospital/surgical bills
For person to person health insurance, call:
B.T. Van Cleave
211 W. Main
629 - 1096

Helen Crawford Travel Service Representative
442-2265
442-1499

ABCO Plumbing & Heating Contracting and Repairing
Complete Plumbing Service
Call 629-1200
Day or Nite
BOB WILLIAMS
Master Plumber
Serving Texans
25 years

West Side Skelly
New & Used Tires - Tire Repairing Block Ice
Kerosene - Diesel - Gasoline - Expert Car Care
Courteous Service Hwy. 80 West 629 - 8842
Pete & Walter Tucker

House For Sale
As is or improved H.B. MacMoy
706 S. Daugherty 813 Oakmont L. North
Ft. Worth, Texas 76112

GARDENHIRE OIL COMPANY
Yes! We can sell wholesale to you!
See us for all your oil, grease, filters, spark plugs, brake fluid, anti-freeze, S. T. P. for oil, gasoline, diesel or radiator, tires for cars, truck or tractor. WE HAVE TANKS for farm or commercial gasoline and diesel fuel. See us before you trade. All major brands of Oil and Grease.
WHY PAY MORE??

Roy's Complete Whirlpool Appliance Center
629-2474 Roy Gann 205 S. Lamar

Babysitting either days or evenings, at your home or mine. Reasonable rates. For more information call Mrs. Don Lemley 629 - 2928. t-23

Female help at Richard Connell Woodco. Apply in person 418 Ave. D., Cisco, Texas. t-22

Hairdresser needs full time employment in local beauty shop. Call 442 - 2615 in Cisco. t-21

WANTED
Electric Motors to rewind and repair.
403 SE. Main Ph. 629 - 1553

Martin Electric Motor Service

MARTIN ELECTRIC MOTOR SERVICE

Men, free to travel with America's largest tent circus - Carson & Barnes, Good pay. Room and board furnished. Apply at circus office on Circus grounds in Eastland on Sunday, April 2 Kendrick Amphitheater t-24

For Trade
Good 1961 plymouth for later model with air. Will pay cash difference. Call 653 - 2320 in Olden. t-24

FREE Estimates on new roofs only
Repair of Your Old Roofs Residential and Commercial
"ALL NEW WORK GUARANTEED"
TRI-CITIES ROOFING CO.
Call
Nobil Squiers
629-2370
EASTLAND

SMITH PLUMBING
114 N. Seaman
Eastland

MAYBE YOU DON'T NEED INSURANCE
If you don't own a home, furniture, jewelry or a car, you can get along without the services of an insurance agent. But for the most of us, life is not that simple. Modern living has

become so complex that the protection of property and personal liability is a major problem and we must be insured. The individual you can always depend on for accurate solutions of your insurance problems is your local agent.

Earl Bender & Company
Eastland Insurance since 1924 Texas

WE ARE HERE TO SERVE YOU
Whatever the hour, feel free to call on us for understanding counsel in time of sorrow.
Arrington Funeral Home
Eastland
629-2611

Political Column

POLITICAL ANNOUNCEMENTS

County Sheriff:
Bernie Moseley
L.E. Sublett (Re - election)
Bill Tackett

County Commissioner:
Pct. 1 - Danny Woods

Judge 91st Dist. Court
Earl Conner Jr. (Re - election)
Truman P. Kirk
Bill B. Hart

State Representative District 54:
Joe Hanna (Re - election)
Jack Hetzel
Bill Qualls

Constable Precinct 1
Bill Hunter
Howard A. Parson, Jr.

Criminal District Attorney (Un - Expired term)
Emory Walton

County Tax Assessor - Collector
Nancy Trout
Eddie Pietraszek

Senate 22nd Dist.
Tom Creighton (Re election)
Tom Holmes
"B" Carnie Marsh

ROY LEE SMITH PLUMBING
Contracting and Repairing Complete Plumbing fixtures and Supplies Bath & Kitchen Improvements
Trained, Adequate Staff
Call a Licensed Plumber
Day or Night
629 - 1722

SMITH PLUMBING
114 N. Seaman
Eastland

SOUTHLAND LIFE INSURANCE
M. H. PERRY
100 S. Seaman
629-1566
629-1095

MY DAD WANTS TO INSURE YOUR CAR
CALL
D. L. Kinnaird
General Insurance
207 W. Main 629-2544

Consolidated with Eastland Chronicle, established in 1887, and Eastland County Record, established in 1931
H.V. O'BRIEN, Publisher and Editor
HERMAN ALSUP, Associate Editor
Second Class Postage paid at Eastland Texas under Act of Congress on March 1870.
Published semi - weekly - Thursdays and Sundays by Eastland County Newspapers, Inc.
SUBSCRIPTION RATES: By carrier in city, 15 c a week or 65 c a month; one year by mail in county, \$5; city P.O. Boxes, \$6; one year elsewhere in state, \$7; out of state, \$8.
NOTICE: Any erroneous reflection upon the character, standing, or reputation of any person, firm or corporation which may appear in the columns of this newspaper will be gladly corrected upon being brought to the attention of the editor.

NOTICE
Lites, brakes & running gears installed. All Types of New Trailers For Sale.
Roy Cozart
1107 W. 15th
442-1912

BOYPOWER MANPOWER
FOR RENT:
MINI-BILLBOARD for ONLY \$3.50 a month
Call your local paper!

Veterinarian
Veterinary Medicine and Surgery
Old Sandy Sanders Farm
Vergil Patrick
6 Miles N. W. Cisco
TEL. 442-3457

EMMET MORREN PLUMBING
COMPLETE REPAIR SERVICE
1015 W. Main
629-2092
24 Hour Service

Life - Disability Income
Group - Hospital - Surgical
Medical - Surgical Cash
Policies
Bankers Life & Casualty Co.
POLICIES OF THE
White Cross Plan
Marie Clary
Box 166
Cisco, Tex. 76437
442-1553

REAL ESTATE
Large 2 bdrm frame house. E. Lens St.
3 bedroom frame, large lot \$6,000.00
3 bedroom brick, Cisco, \$10,000.00
Three small 2 bedroom houses on Sadosa St.
2 bedroom house in Gorman, large lot, near school.
Small 2 bedroom house in Carbon.
Small 2 bedroom house in Cisco, \$3,000.00
3 bedroom frame, Hillcrest St. \$12,000.00
Large 3 bedroom frame, Good repair, Daugherty St.
4 bedroom, very good repair, city water, 2 acres, close in, fruit & pecan trees, also well, \$14,000.00
Large 4 bedroom frame, good repair, large lot, \$15,750.00
Small house, 3 lots, \$3250.00
2 bedroom lots of pecan trees, 4 acres. city water, \$9,000.00.
Large corner lot, \$1,000.00
Farms & Ranches
46 acres near Ranger, city water, good fences, 2 bedroom house.
160 acres near Cisco. Sandy land, will sub - divide for Veterans into 40 or 50 acre tracts.
1750 acres, some cleared, good deer hunting. Well located.
2800 acre well improved Lampasas Co. ranch. Running water.
Lake Property
Small Weekender at Lake Leon \$3750.00
Several cabins at Lake Leon and 2 nice lots on So. side.
We also have large and small motels for sale.
KINCAID REAL ESTATE
100 South Seaman
Eastland, Texas 629-1781
Robert M. Kincaid
629-2721
J.W. Elder 647-13211

REAL ESTATE
ALL TYPES
OF REAL ESTATE:
HOMES
farms
ranches
Financing Assistance
Listings requested and long list of good properties on hand
CALL US AND LET US SHOW YOU HOW WE CAN HELP YOU
M. L. TERRELL
REAL ESTATE
Farm Bureau Building
Hiway 80 East
Tel. 629 - 1725 Day
Night call 629 - 2443
Eastland, Texas

17 of 34 LME Hopefuls



1. Lacey Shawntel Abel
Age: 3
Mr. & Mrs. Louis E. Abel
Eastland Jaycee Wives

2. Jolynn Alexander
Age: 3
Dr. & Mrs. Bob Alexander
Central Drug

3. Lori Elaine Arnold
Age: 4
Sponsor: Eastland Telegram
Parents: Mrs. Carolyn Williams

4. Paula Renee Arnold
Age: 3
Sponsor: City Cab
Parents: Mr. & Mrs. James M. Arnold

5. Jodi Lynn Bakker
Age: 5
Sponsor: Maverick Barber Shop
Parents: Mr. & Mrs. Dale Bakker

6. Tammie Dawn Barron
Age: 5
Sponsor: Ann's Beauty Shop
Parents: Mr. & Mrs. Don Barron

7. Paula Ann Boyd
Age: 5
Sponsor: Eastland Manor
Parents: Mr. and Mrs. W.E. Boyd

8. Lisa Kristen Brinkley
Age: 5
Sponsor: Safeway
Parents: Mr. & Mrs. Don Brinkley



9. Darla Denesa Clifton
Age: 3
Sponsor: Bill Wyatt Tire Service
Parents: Mr. & Mrs. Hollis W. Clifton

10. Cathi Lea Coan
Age: 5
Sponsor: D&D Cattle Co.
Parents: Mr. & Mrs. David Coan

11. Joanna Dee Coan
Age: 3
Sponsor: Eastland Auction
Parents: Mr & Mrs. David Coan

12. Jana Michelle Cogburn
Age: 4
Sponsor: Xi Alpha Zeta
Parents: Mr. & Mrs. Kenny Cogburn

13. Margaret Kristin Collins
Age: 3
Sponsor: Eastland Chamber of Commerce
Parents: Mr. & Mrs. Mike Collins

14. Dana Rene' Fox
Age: 4
Sponsor: Eastland Young Homemakers
Parents: Mr. & Mrs. Raymond D. Fox

15. Gayla Beth Gailey
Age: 4
Sponsor: Eastland Drug
Parents: Mr. & Mrs. B.R. Gailey

16. Amy Helen Gann
Age: 3
Sponsor: Prescription Pharmacy
Parents: Mr. & Mrs. Leo Gann

**EASTLAND RATTLE SNAKE
ROUND UP MARCH 25 and 26.**

**NOW OPEN FOR BUSINESS
BROWN FEED STORE**

307 E. Commerce Street
Eastland

Carrying all types of Paymaster Feed, Elanco Products, IMC Fertilizers, Animal Health Products, Chemicals, Farm and Garden Seed and Garden and Lawn Fertilizer.

For your every need either large or small contact

BROWN FEED STORE

Eastland

Gorman

629-2173

734-5516



17. Karen Ann Greenwood
Age: 3
Sponsor: Arrington Funeral Home
Parents: Mr. & Mrs. W.E. Greenwood

**Little Bit
Of News**

Recent visitors in the home of Mrs. Bertha Webb were her son Jimmy and family of Stephenville.

Mrs. Webb baked a birthday cake for her granddaughter, Kelli, who was celebrating her fifth birthday.

Also present were Debbie Webb and Mrs. Sue Lovelace and son.

Altman's

See all the
New Costumes
Suits & Dresses
For Easter
and
All Summer



Howard Wolf's status sheer, soft as summer itself. Dacron® polyester/cotton with permanently pleated skirt, and contrast dickey that's tucked and bowed. Navy, Brown, 6-16. \$50

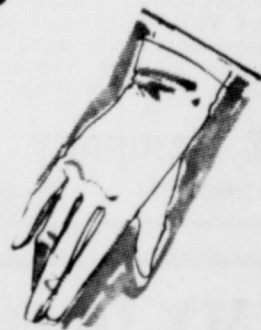

**ORDER
YOUR
RING
NOW!**



**YOUR
CLASS
RING**

Custom Designed for
Eastland High

by John Roberts

SCHOOL MASCOT
SCHOOL COLORS
PREFERENCE OF STONE,
STYLE AND PRECIOUS METAL
PERSONALIZED
HIGHEST QUALITY
FASTEST DELIVERY



John Roberts
World's Finest School Rings

Eastland Drug

Final Preparations

Final preparations are in progress for the 7th annual "Little Miss Eastland Pageant", to be held Tuesday, March 28, in the Eastland High School Auditorium at 8 p.m. It is sponsored by the Zeta Pi Chapter of Beta Sigma Phi. Thirty-two (32) young ladies, ages 3-5, will compete

for the crown now held by Janis Rena White, age 4. The winner and first and second runners-up will receive gifts from local merchants and "Little Miss Eastland 1972" will represent Zeta Pi and Eastland in various events during her reign. Jay Staggs, owner-operator of KERC Radio in Eastland,

will serve as Master of Ceremonies for the Pageant. Several local talents will perform at intermissions. Out of town judges have been secured and will be announced at the Pageant.

Mrs. Kenneth Payne and Mrs. Don Brumbelow are serving as co-ordinators for the contest and they have announced their committees as follows:

Judges - Ginger Mangum, Joan Walker, Charlene Simpson

Entertainment - Mary Joiner, Sandi Alsop
Gifts for LME - Mary Joiner, Pat Chick, Joan Walker
Favors & gifts - Robbye Fullen, Carolyn Martin, Linda Kinser

Publicity - Sandi Alsop
Posters, flowers, etc. - Donna Wilhelm, Almaz Webb
Programs - Jenny Payne, Linda Brumbelow

Admission to the Pageant is \$1 for Adults and 25 cents for children. It will be taken at the door.

**SOMETHING
FOR EVERYONE...**

People like you, from all walks of life . . . that's who we're working for. Our services are designed with folks like you in mind, and tapered to your individual financial needs. Check us out, whether you need a loan or want to open an account.

Complete Banking Services

EASTLAND NATIONAL BANK
EASTLAND, TEXAS