

Tid Bits

By HVO

TRUSTING THAT your blackeyed peas do everything for your New Year they're supposed to do, and that you and Eastland have the finest year ever...Merchants report a strong last - month business just before the holidays, and prospects are indeed extremely bright for the year up - coming. We can expect announcements of a great number of developments and additions to our town. In the planning stages are a stamp redemption center, a jewelry store, a pharmacy and a number of other additions.

BEST GUESSES are that the City is now disposing of trash in its new sanitary land fill project for something like \$1.32 a ton - - and that's considered way low in the trade. The City of Alice is in a system very similar to Eastland (utilizing existing pits) and land - filling for that amount. Eastland's could be lower.

SCOUTS REPORT that Miss Lauri Mangum may be post - carded at Rt. 1, 143 Pecan Circle, Athens, Tex. Contributions to the Lauri Mangum fund may still be sent to P.O. Box 391, Eastland.

SERVICE CLUB meetings will be back on schedule Monday and Tuesday. The Lions have holidayed for the past two weeks, while the Rotary has continued their meetings, with an excellent program reported last week brought by J.T. Carter. The Rotary meets Monday noon and the Lions Tuesday noon, at the White Elephant Restaurant.

LET'S GET after the parasite, urges Mr. Joseph Perkins, who warns that the mistletoe for all its Christmas - kissing legend, is damaging trees here, particularly the mesquites. He suggests that the city and individuals begin immediately a campaign to rid the trees of this menace.

DU PONT - CARIBBEAN Corp., Eastland - based island development company, headed by Mr. and Mrs. Don Pierson and Mike Collins, had a very favorable report by the Wall St. Journal this week. We're seeking permission to reprint, and notice that the company announces in another paper this week that they're launching a \$70 million initial development program on 99 - leased Island of Tortuga, off Haiti.

VFW Post Seeks Beds, Chairs

Where are the loaning hospital beds and wheel chairs? That's what officers and members of the Veterans of Foreign Wars Post 4136 are wondering.

As a public service, the post has some 30 hospital - type beds and as many wheel chairs, which they loan to persons who need such special equipment in the home.

Post Commander Milton Nash reports that the post can now only account for six beds and doesn't know where the wheel chairs are. Guesses are, he says, that most are in storage in garages and other places as need for the devices end, and of course, they're probably passed on to others who need them.

This is fine, he says, because the post wants to make them available for those who need them, but any that are not being used need to be returned so that others may benefit from this service.

The post has constant requests for beds and until some of the unused ones come home, the supply falls behind demand.

He asks that persons having beds and or wheel chairs in use or in storage, to please call him at 629 - 1375, Eastland, so that the post may bring their records up to date.



Jerry Squires is the dealer of Squires Enco located at I - 20 and Lake Leon Road. Jerry and his wife, Leona have 3 daughters, Vickie, 15 years old and Ronda, 7 years old of the home and one married daughter of Wichita, Kansas. They live at Rt. 2 Eastland.

The station is open 24 hours a day, 7 days a week, and does minor repair of all types of cars as well as wash and grease jobs. Jerry attended training and management school in Irving.

Dr. Kim To Be CofC Speaker

Dr. Thomas Kim will be the main speaker at the 1972 Chamber of Commerce Banquet, January 27, at 7:30. Dr. Kim is the president of McMurry College in Abilene. Dr. Kim is nationally known for his comments on Americanism and on education in the United States. He became the eighth president of McMurry College June 1, 1970 and is the second layman in McMurry's history to be president of the college. Dr. Kim came to McMurry from Texas Tech University, where he served as professor of economics. He was on the Tech Faculty from 1965 until 1970 and also served as an advisor to the president of the university.

Dr. Kim was born Feb. 18, 1929 in Shanghai, China of South Korean parents. Dr. Kim came to the United States in 1948 to attend Berea College in Kentucky and has been in this country since that time. He became an American citizen in 1955. After receiving his bachelor of arts degree in economics from Berea College in 1952, Dr. Kim received his master degree in general business at Indiana University in 1954 and his Ph.D in economics at Tuland University in 1961. He met the young lady who was to be his wife at Berea College - while she was a student and while he was

teaching there in 1957 - 58. Dr. Kim and Martha now have two children, Larry and Cathy. Dr. Kim is an active United Methodist layman, holds many memberships in professional organizations and is author of several works. His new book, Introductory Mathematics for Economic Analysis, has been published by Scott, Foresman and Co. Retiring directors from the Chamber of Commerce are Darrell Reid, Walter Maynard, Don Stoner, Ben McKinnis, Charles Freyschlag, James Zusspan, and Obie Duncan. Frank Squyres is West Texas Chamber of Commerce Director.

New directors are Clint Bray, Mrs. Marie Boney, Mrs. Ann Jernigan, Wendell Siebert, Eugene Johnson, Lewis Tiner, and Eugene Frost. Directors still in force for 1972 - 73 are Marcus O'Dell, Winston Boles, Everett Plowman, Dale Bakker, Saul Pullman, Wade Freeman, Buddy Carter, R.P. Haun, Jeff Glazner, Monroe Rollins, M.H. Perry, Nolan DeFord; and Richard Wilhelm will serve out the term of John Ryan. Officers are President Marcus O'Dell, vice president Nolan DeFord, and second vice - president is Eugene Johnson.

Veterans Enrolling For Spring Semester Submit Information

Veterans enrolling for GI Bill training for the spring semester can speed their VA payments by submitting required information to the VA or their school prior to enrollment time, according to Jack Coker, VA Regional Director at Waco. Also to help veterans, Coker said, the VA has changed its procedures on future enrollments to permit submission of documents direct to colleges by veterans who have

not had time to get certificates of eligibility from the VA prior to the school start date. Veterans should submit a copy of their separation papers, proof of dependency and application for education to the VA prior to enrollment if possible. If circumstances do not permit the veteran to do this and school enrollment has started he may submit his "package" of required documents direct to the school. Most colleges and universities have agreed to accept the

"package" and forward it to the VA for processing along with the certification of his enrollment. The key to rapid start of GI Bill checks for Veterans who will start school for the first time in the spring semester is to get his "package" of documents in as soon as possible, Coker said. Servicemen getting "early outs" before the end of the year who plan to start school under the GI Bill in January should apply for their certification as soon as possible if they wish to head off GI Bill payment delays.

Farmers Must File Social Security Reports In January

(Dallas, Texas) - Farmers have until January 31 to report Social Security taxes withheld from their employees' wages during 1971, Ellis Campbell, Jr., District Director of Internal Revenue for North Texas, said today. The reports should be filed on Form 943, Employer's Annual Tax Return for Agricultural Employees.

Mr. Campbell said that any farmer who pays an employee cash wages of \$150 or more a year must withhold Social Security taxes. These taxes must also be withheld on wages under \$150 for any person hired 20 days or more a year. For tax purposes, a farm employer includes anyone who furnishes and pays workers to perform agricultural labor on his behalf or for someone else. Mr. Campbell said a "crew leader" is an employer under this definition.

Employer's Tax Guide." Send a post card to District Director, Internal Revenue Service, 1100 Commerce Street, Dallas, Texas 75202 for a free copy. Farmers must give a W-2 wage and tax statement to every worker they pay \$600 or more a year. Employees paid less than \$600 should receive a

Wayne Jackson Rites Pending

Wayne Jackson, well known businessman was pronounced dead on arrival at the Eastland Memorial Hospital Saturday morning, January 1.

Funeral arrangements pending at Arrington Funeral Home at the time of this printing. Veterans and servicemen desiring information on education benefits should contact their local VA office, veterans county service officer, or veterans service organization representatives.

H. M. Hart Honored For Half-Century Service

Thursday in the Eastland Lodge, H.M. Hart was presented with a 50 year pin and certificate of serving 1/2 a century as a Mason. Looking on are Mr. Hart's daughter, Mrs. Emmalee Summlin, W.C. Browning, District Deputy Grand Master, and Pat Miller, Grand Master. H.M. Hart of East land was initiated on April 8, 1921. He passed to degree of Fellowship on May 6, 1921. He made Master Mason in June the same year. Mr. Hart took his first two degrees in the Eastland Lodge No. 467. John made a Master Mason in Mount Marish Lodge No. 54 at Fort Summer, N. Mexico.



Thursday in the Eastland Lodge, H.M. Hart was presented with a 50 year pin and certificate of serving 1/2 a century as a Mason. Looking on are Mr. Hart's daughter, Mrs. Emmalee Summlin, W.C. Browning, District Deputy Grand Master, and Pat Miller, Grand Master. H.M. Hart of East land was initiated on April 8, 1921. He passed to degree of Fellowship on May 6, 1921. He made Master Mason in June the same year. Mr. Hart took his first two degrees in the Eastland Lodge No. 467. John made a Master Mason in Mount Marish Lodge No. 54 at Fort Summer, N. Mexico.

EASTLAND TELEGRAM

EASTLAND, TEXAS 76448: Today's CENTER for tomorrow's FUTURE!

Volume 104 Number 1

Sunday, January 2, 1972

Housing "Turns On" Expansion

The dawning of 1972 could easily be the curtain - raiser on a new era for Eastland. With the national economy taking a swing for the better, as the administration's measures apparently bear some results, and especially in view of the all - important election year of '72, things could take a definite swing to the glow side for the city. Construction starts nationally are upward, and Eastland's began in the year just ended, and indications are that this trend will continue and be enhanced during the new year.

Visitors to Eastland will be seeing a new image. Most dramatic of which would have to be the re - routing of Int. 20 traffic off downtown U.S. 80, to the south by some four miles. No one seems to miss the roaring trucks downtown, and traffic - oriented businesses such as service stations and restaurants naturally report a dip in tourist business, but apparently are making the transition to cater to local trade smoothly, in offering extra service and extra convenience to supply the existing local demand for these products and services.

Other patterns in the city are changing too, as shifting business designs emerge. New housing, said lacking by many for at least ten years, is now in the offing for Eastland living. This one item - - housing for all levels - - is believed by many officials to be the key to opening the city's future development. Most ambitious in this department would be the 68 - unit, multi - building apartment project which began in November. Cost is pegged in excess of \$1.5 million by Sabine Valley Lumber Co. of Fort Worth Vice President Jack Britt. Located just off Sadosa St., the facility is to be named Sabine Terrace, and is expected to be completed by early or mid - March. One, two and three - bedroom facilities will be available. Private housing is being offered by two new builders, H&W Construction and Jack Brown Construction Co. Individual local builders have stayed busy and added a great number of private dwellings and improvements to existing property. Owners Walter Hall and Ray Winingar of H&W, officed at Commerce and Madera Sts., have built and sold seven houses here since September 1, and an additional tract of possibly up to 28 new homes is on the drawing boards. Brown has built and sold four new homes. And construction of services for these new residents has followed close behind or have been completed in advance. On the medical front, the completion of B&W Clinic's ultra - modern facility on West Plummer across from Eastland Memorial Hospital further extends Eastland's medical - center image. Drs. H.J. Bulgerin and B.B. Alexander moved into their new one - story brick and glass clinic which provides office space for a third doctor as well as eight examining rooms, space for X - ray emergency facilities as well as business offices and treatment centers. Broadening care available for the elderly was the opening in January of 1971 of Eastland Manor Nursing Home at 1405 W. Commerce St., with facilities for 102 residents. Administrator Eugene Frost reports virtual total occupancy. Nolan DeFord, bulk agent for Humble Oil Co., has recently opened at the intersection of U.S. 80 and Interstate 20, a new Enco ranch style service station. He has opened another Enco center in Cisco on the

new highway. Food service expanded when JRB Super Market moved to its new \$300,000 building on East Main St. in June, and Howell Sledge, owner - operator of Sledge Retail Market, opened a Steak House and Barbecue Dining Room in connection with his business on S. Lamar St. This newspaper dedicated a new \$100,000 offset - printing plant located in the existing Telegram building and began central plant operations here in August of 1971. The plant is producing local newspapers and others in this area on contract. Robert Mangum opened a new auto repair garage and complete wrecker service in the 100 block of Mulberry. Don Baird and Randy Butler opened B&B Sales and Service at the corner of Main and Lamar Sts., offering a complete line of Admiral televisions and appliances and TV repair for all makes and models. Roy Lee Smith of Smith Plumbing Co. established an extensive wholesale plumbing outlet which will service a wide territory offering quality plumbing materials. James Zusspan and Don Barron bought Hillcrest Grocery on West Main St., and among other additions are now offering self - service gasoline. Everett Crain of Gordon purchased Rushing Motor Co. and is offering a complete line of Chrysler, Plymouth Dodge lines. A Fina A - 1 Garage, Station and Grocery has been expanded on East Main St., offering air conditioning and other auto service near the Int. 20 intersection. George Parrack opened Olden Mobile Home Sales at Olden and is continuing to expand the housing aspect of the Eastland County scene. Horton Tire Co. became Tharp Tire Co. Ann Baker opened a new beauty shop on S. Lamar St. Charlie Ben and Harry Bradberry of Dublin opened Farm Supply Store at Carbon. Harvey Basham re - located his electric shop on West White St. Eastland Auction Co. continues to grow. James Wright opened a used furniture and surplus store on S. Seaman St., operated by Bill England. The Village Hotel sold twice this year. Freddy Pevehouse bought Eddie's Phillips 66 Station. Travis Starr purchased the Texaco Service Station on West Main, west of the Post Office. Insurance Man M.H. Perry relocated offices into the Kincaid Building, and announced plans for the construction of a new office building on N. Lamar. Eastland Auto Parts was purchased by a Cleburne businessman and has been expanded. The Star - Telegram newspaper agency here was sold by Herman Alsup and is now operated by Gil Biggs. Perry's added a fabric center to their already expanded S. Lamar St. store. Victor Cornelius Menus added an extensive building facility and a plastic extruding machine to further expand that firm's menu and Redi - Clip business. Richard Wilkins purchased Toombs and Richardson Drug Store. Eastland National Bank added a second, remote - controlled drive - in window and a conference room in an extensive remodeling and expansion program. Glenn Bakker assumed management and operation of Lone Cedar Country Club, when Jean Meyers resigned to move to the Hill Country.



WELCOME TO 1972 - a year in which candidates will be busy, 18 year - olds will vote, spinsters will renew hope and superstitious souls will have only one Friday 13th to worry about. As we change the calendar, we are reminded that time is relentless, but always kind to memories and laden with promises of new joys in pursuit of new and worthy goals.

Eastland High School will start school Monday a usual and the basketball teams start up Tuesday night in the Eastland Gym when they meet the Hamilton Bulldogs in a district tilt. Everyone is invited to come out and see the fine teams both girls and boys that are playing basketball this year.

Old Santa left quite a variety of toys in our neighborhood this year. To name a few - A Ding - A - Ling, Bicycles, a Super "S" Football helmets, a Mini - Bike, a Micky Mouse watch, and hundreds of other items including all types of clothes for the boys and girls. All in all Old Santa Claus was pretty good according to some of the receivers. If you were able to stay up and watch the old year go out and the new year come in, congratulations. We attended the New Years Party at Lone Cedar Country Club and had a very good time. As the new year came around, Breakfast was served and naturally some good old black eyed peas went around a delicious plate of bacon and eggs.

Q Where did we get the tradition of eating black-eyed peas on New Year's Day. A From England - early settlers brought the idea to Virginia, then the Southwestern states picked up the tradition that good fortune would come to those who consumed black-eyed peas on Jan. 1. Cow peas, southern peas, black - eyed peas or whatever you choose to call them, have "come a long way baby" - they're native to Central Africa, says the reference staff at the library. They say he would have lived to a ripe old age if he hadn't eaten so many cherries - from the bottom of his cocktail glass.

Q Where did we get the tradition of eating black-eyed peas on New Year's Day.

Q Where did we get the tradition of eating black-eyed peas on New Year's Day.

Q Where did we get the tradition of eating black-eyed peas on New Year's Day.

Q Where did we get the tradition of eating black-eyed peas on New Year's Day.

FULLEN MOTOR TURN ONS



Eastland Drug added a special gift section upstairs as it continued to expand its pharmacy and gift services. Elonora Rich doubled the size of her beauty shop on E. Conner St. Jimmy Moylan purchased Brown Pump Service from Truman Brown. Hollywood - Vassarette celebrated their 25th anniversary in Eastland. Camp Inspiration continued the expansion of its church grounds on the west edge of Eastland. The City began a sanitary landfill operation and passed a bond issue to build a new sewer treatment plant. Jonah Finley expanded his International dealership facilities. James Fullen joined his father at Fullen Motor Co. Buddy Rogers and Bill Harrison purchased Hanna Hardware.

FREYSCHLAG Insurance Presents THE WEATHER WEATHER Partly cloudy with chance of showers. EASTLAND NATIONAL BANK EASTLAND, TEXAS

classified ads

Sunday, January 2, 1972

EASTLAND TELEGRAM

Phone 629-1707

110 W. Commerce St. Eastland, Texas 76448

Consolidated with Eastland Chronicle, established in 1887, and Eastland County Record, established in 1931

H.V. O'BRIEN, Publisher and Editor

HERMAN ALSUP, Associate Editor

Second Class Postage paid at Eastland Texas under Act of Congress on March 1870. Published semi-weekly - Thursdays and Sundays by Eastland County Newspapers, Inc.

SUBSCRIPTION RATES: By carrier in city, 15c a week or 65c a month; one year by mail incountry, \$5; city PO Boxes, \$6; one year elsewhere in state, \$7; out of state, \$8.

NOTICE: Any erroneous reflection upon the character, standing, or reputation of any person, firm or corporation which may appear in the columns of this newspaper will be gladly corrected upon being brought to the attention of the editor.

Tasty - Topic

Caramel Brownies
1 cup flour
2 teaspoon baking powder
1 teaspoon salt
2 1/2 cup lard
2 cups brown sugar
2 eggs
2 teaspoons vanilla extract
1 cup chopped nuts
Sift together flour, baking powder and salt. Melt lard and add brown sugar, eggs, vanilla, nuts and sifted dry ingredients and mix thoroughly. Spread in a greased and floured jelly roll pan (15 1/2 x 10 1/2 inches). Bake in a moderate oven (350° F) for 30 minutes. Cool and cut. Yield: 6 dozen 1 1/2-inch square brownies.

FILL-IT-UP

Wiggle in your walk?
Some tribal villages on Mindanao in the Philippines are built entirely in treetops. Thatched huts are constructed high in the trees and connected by swaying catwalks or logs.

Large 2 bedroom house, needs some repair. So. Daugherty St. \$8,000.00
2 bdrm house, good roof. S. Seaman \$5500.00
Small 2 bdrm-3 lots \$2500.00 Smith St.
1 bdrm house, frame, Ranger. large lot. \$1500.00
2 1/2 bdrm Needs repair, 8 pecan trees, approx. 1 1/2 ac., Hiway 80 Ranger \$5500.00
Small 2 bdrm house, garage, large lot. \$3000.00
Large 2 bedroom frame, 4 lots, in good repair, \$5500.00
Nice 3 bedroom brick, Cisco. 4 bedroom frame house, 2 baths, Burkett St. \$8,000.00
3 bedroom frame house, 2 lots, garage, Mulberry St. \$4,750.00
3 bedroom brick, double garage, fair, Ranger.
4 bedroom, 1 ac. city water & well, 2 baths, some pecan trees. Olden.
Extra nice 3 bedroom brick, 13 acres, 70 pecan trees, Coastal Bermuda, 2 wells, tank, all electric.
4 ac. 2 bedroom, city water, lots pecan trees. Olden.
3 bedroom rock home, 11 acres 2 acres orchard, large barn Olden.

FARMS & RANCHES
80 acre, 2 bedroom house, 5 miles out, \$16,000.00
194 acres, some lake frontage, pecan trees, close in.
210 acres, cleared native pasture, pecan trees & creek bottom, net fences-Will subdivide for G.I. \$150.00 per acre.
40 acres, 3 bedroom house. Some improved grasses. South part of County. \$17,000.00.
51 acres-38 cult. balance brush.
17 acre peanut allot. Water well, 6 miles from Ranger, Will G.I. or owner will finance.
120 acres, 200 native pecan trees, 3 tanks, 20 acres Coastal-approx. 20 acres bottom on Sabanna River, good grass.
160 acres near Cisco, will subdivide for G.I.
45 acres-10 cult. on Interstate 20 near Cisco.
14,000 acres improved No. Texas ranch. Will consider trade.
2,800 acre improved Lampasas Co. ranch. Running water.
1,750 acre ranch, some clear, excellent hunting, good location.
Well improved 1000 acre ranch with cheap int. rate. Will consider some clear trade for equity.
Several nice cabins at Lake Leon and also 2 nice lots on South Side.
We have large and small Motels in thr area for sale or trade.
For these and other places contact:

KINCAID REAL ESTATE
100 South Seaman
Eastland, Texas 629-1781
Robert M. Kincaid
629-2721
J.W. Elder 647-13211

FOR SALE FOR SALE FOR RENT

EVERY make electric carpet shampooer does a better job with famous Blue Lustre. Coats Furniture. t-105

Fine printing available at the Telegram: calling cards from \$9.95 for 500; your own personal letterhead from \$9.20 for 500; personalized envelopes from \$8.15 per 500; padded statements, from \$8.30 to peer. Bigger values in larger lots. You can get it printed at the Telegram. t-tf

SAVE Big! Do your own rug and upholstery cleaning with Blue Lustre. Rent electric shampooer \$1. Perry Brothers. t-105

Now's the time to clean out the garage and closet and sell your don't needs into cash through the Classifieds. The successful businesses use 'em all the time - why shouldn't you? Up to 20 words, one time for \$1.50, each insertion thereafter for \$1. Keep one running at \$8.50 per month and change the copy to suit your needs. Use the Telegram Classifieds. t-tf.

Used two-tube fluorescent desk lamp with swivel arm. \$24.95, at the Telegram office where you'll also find a complete line of office supplies. Paper, files, typewriter ribbons, cash registers, adding machine tape, and much more. Just come look. It's for your desk or office, you'll find it at the Telegram.

Large selection of suitable gift and personal books for gift giving and your own use. See the complete line at the Telegram. t-tf.

1957 Chevrolet, Bel Air, Black & White, 327 V-8 engine, Standard. \$350.00. Call 629-1941. t-tfn

1966 Chevy Pickup, 4 speed transmission, long wheel base, 6 cyl. May be seen at 1014 Bassett or call 629-2559. t-tf

MUST SELL:
1968 Camaro, clean, air conditioned, tape deck, new tires. Phone 629-1017 after 5. t-t

Dodge GT Conv. V-8. A steal at \$375.
1964 Chevy Biscayne. Clean \$475.
Call Gerald before 3 p.m. at 629-2624 or after 6 p.m. at 442-3335. t-105

WANTED

Furs, coons, up to \$2.40. Other prices good. Buyer will be north of red light in Ranger each Saturday, 10 to 11 a.m. through Feb. 12. Charles Veale, Tel. 647-1906 in Ranger. t-3

Lady to stay with elderly lady with broken foot. No housework. Hours 8 to 5 five days a week. Phone 629-2621 between 8 and 5, after 5 call 653-2402. t-tf

Full time cook at Eastland Manor Nursing Home. Paid Holidays, Vacation and Insurance Benefits. Apply in person. Eastland Manor Nursing Home, 1405 W. Commerce. Eastland Texas.

Experienced and dependable nurses aides. Licensed Vocational Nurses and Registered Nurses. 11-7 shift. Ranger General Hospital. t-tf

want to lease:
Want to lease section or more of grazing land. Call 817-893-6636 DeLeon. t-5

want to buy
Good used 26 inch man's bicycle. Phone 629-1319. t-4

Conveniently located apartment. Bills paid, cable and phone. Also one bedroom with refrigerator and bath. Call 629-2083 or 629-1831 or 629-2772. t-1

NOTICE

Beauty operator needs full time job in beauty shop. Call 442-2615, Cisco. t-106

Apartment 2 rooms and bath, TV cable, bills paid, close in. Phone 629-2396. t-1

This is to advise the public that I am not responsible for any obligation, including debts or checks, except those signed by me personally. This applies to Baber Horseshoeing, B.J. Baber and or Bill Baber, Rt. 3, Cisco.

Helen Crawford
Travel Service
Representative
442-2265
442-1499

EMMET MORREN
PLUMBING
COMPLETE REPAIR SERVICE
1013 W. Main
629-2092
24 Hour Service

NOTICE:
Mrs. Fred Brown's Three "D" Shop will close Sat. Jan. 15th at noon; and will be closed until Feb. 2nd.
t-9



SAD SALESMAN... A reluctant salesman shows off the finer points of one of the puppies he was selling for \$1 each in front of his Houston home. In spite of the sad look on his face Neil Allen, 5, sold 8 puppies.

POLITICAL Announcement

State Representative,
District 53:
Joe Hanna

County Commissioner,
Pct. 1
Danny Woods

Card of Thanks

CARD OF THANKS
We wish to extend our heartfelt thanks and appreciation to our friends and neighbors for their kindness to us during the loss of our loved one. The lovely flowers, the food, and cards and words of sympathy will always be remembered. We want to thank the Manor Nursing Home, Dr. Treadwell and Dr. Alexander. May God richly bless each of you.
The family of
Walter Wyatt

BASHAM
BEAUTY BAR
WILL BE OPEN
JANUARY 14th 1972.

Complete
Electrical Wiring
Home Maintenance
Service
Homer H. Kirk
629-2411
508 S. Connellee

School Menu

Monday Jan. 3, 1972
Home made chili
Pinto beans
Steamed cabbage
Tossed salad
Corn bread
Cinnamon rolls
Tuesday Jan. 4
Fried chicken
Green peas
Macaroni & cheese
Lettuce & toma to salad
Sliced bread
Cake squares
Wednesday Jan. 5
Sausage pizza
Blackeye peas
Buttered carrots
Lettuce wedges
Pineapple pudding
Thursday Jan. 6
Pork patties
Whipped potatoes
Green beans
Stuffed celery
Hot rolls
Fruit pie
Friday Jan. 7
Hot dogs with chili
Pork & beans
Buttered corn
Cookies

SOUTHLAND LIFE INSURANCE
M. H. PERRY
100 S. Seaman
629-1566
629-1095

GARDENHIRE OIL COMPANY
Yes! We can sell wholesale to you!
See us for all your oil, grease, filters, spark plugs, brake fluid, anti-freeze, S. T. P. for oil, gasoline, diesel or radiator, tires for cars, truck or tractor. WE HAVE TANKS for farm or commercial gasoline and diesel fuel. See us before you trade. All major brands of Oil and Grease.
WHY PAY MORE??

from HISTORY'S SCRAPBOOK

DATES AND EVENTS FROM YESTERYEARS
Vivian Leigh, Academy Award winner of 1939, was born November 5, 1913.
The first inter-collegiate football game took place in America on November 6, 1869, when Rutgers defeated Princeton.
The elephant as a symbol of the Republican Party, was first published in Harper's Weekly, November 7, 1874.
On November 8, 1793, the Louvre Museum opened in Paris. St. Louis was incorporated as a city on November 9, 1809.
Sir Henry Stanley found Dr. Livingston in Africa, November 10, 1871.
The "Unknown Soldier" was buried in Arlington Cemetery, November 11, 1921.

Poodle Grooming
Telephone
647-1288 -- 647-1845

sympathy and advice...
WE ARE HEAR TO SERVE YOU
Whatever the hour, feel free to call on us for understanding counsel in time of sorrow.
Arrington Funeral Home
Eastland
629-2611

SUTTON'S
A-1 Office
Machines
Call 629-1707
Eastland

Saul Pullman, president

Meets each Monday at White Elephant Restaurant in Eastland 12:00 noon.
EASTLAND ROTARY CLUB

Rebeckah Lodge 177

Meetings each 2nd & 4th Monday at 7:30 p.m. 300 N. Lamar St.
Sec'y Dorothy Awalt
Phone 629-1682

MASONIC LODGE NO. 467

Meets second Thursday of each month at 7:30 p.m. in the Masonic Hall. Call Pat Miller, W. M. at 629-1077 or L. E. JHueckabay sec'y at 629-1391 for information.

ROY LEE SMITH
PLUMBING
Contracting and Repairing
Complete Plumbing fixtures
and Supplies
Washers, drains,
Bath & Kitchen
Improvements
Trained, Adequate Staff
Call a Licensed Plumber
Day or Night
629-1722

SMITH PLUMBING
H.N. Seaman
Eastland

Earl Bender & Company
Eastland Insurance since 1924 Texas

MAYBE YOU DON'T NEED INSURANCE

If you don't own a home, furniture, jewelry or a car, you can get along without the services of an insurance agent. But for the most of us, life is not that simple. Modern living has become so complex that the protection of property and personal liability is a major problem and we must be insured. The individual you can always depend on for accurate solutions of your insurance problems is your local agent.

Earl Bender & Company
Eastland Insurance since 1924 Texas



WE WISH YOU A HAPPY HOLIDAY SEASON
D. L. KINNAIRD
GENERAL INSURANCE
207 W. MAIN ST. - 629-2544

HELP WANTED

Registered Nurse for director of nurses. Breckenridge Nursing Home. Call 559-2717 for interview. Breckenridge, Texas

MARY COME HOME

REAL ESTATE

ALL TYPES OF REAL ESTATE: HOMES

farms ranches

EASTLAND TELEGRAM
used aluminum printing plates ideal for roofing, sealing. Sized 24x36 inches. 25c each at the Telegram Office, Eastland

Financing Assistance
Listings requested and long list of good properties on hand
CALL US AND LET US SHOW YOU HOW WE CAN HELP YOU

TERRELL

Farm Bureau Building
Hiway 80 East
Tel. 629-1725 Day
Night call 629-2443
Eastland, Texas

HOME FOR SALE
In Eastland
Three bedroom, fully panelled, fully carpeted, corner lot, paved street,
Must qualify Phone 629-1702

A-1 Fina Service
INT. 20 & LAKE LEON RD. ACROSS FROM DAIRY QUEEN
DAY OR NIGHT PHONE 629-2012
GAS & OIL GOOD AS BEST- BETTER THAN REST
FREE BOX KLEENEX with 8 gallons or more of gasoline
GROCERIES • ICE • GARAGE • POP
EXPERIENCED SCHOOLED MECHANIC ON DUTY
ALTERNATORS • GENERATORS
• REBUILT • EXCHANGED
MOTOR TUNE UP
Most 6 \$7⁵⁰ LABOR Most 8 \$10⁵⁰
PLUS PARTS cylinder LABOR cars PLUS PARTS
OVER 200 USED AND NEW TIRES IN STOCK
EXPERT AUTO AIR COND. SERVICE & REPAIR
FLATS FIXED + EXPERT WHEEL BALANCING
IF YOU NEED GAS OR SOMETHING A-1 FINA SERVICE
Lake Leon Rd. at Int. 20
Prompt Courteous Service-Free Estimates
WHERE QUALITY & SAVINGS GO TOGETHER

This Is "The Eastland City Park."



One of 4 see-saws ??

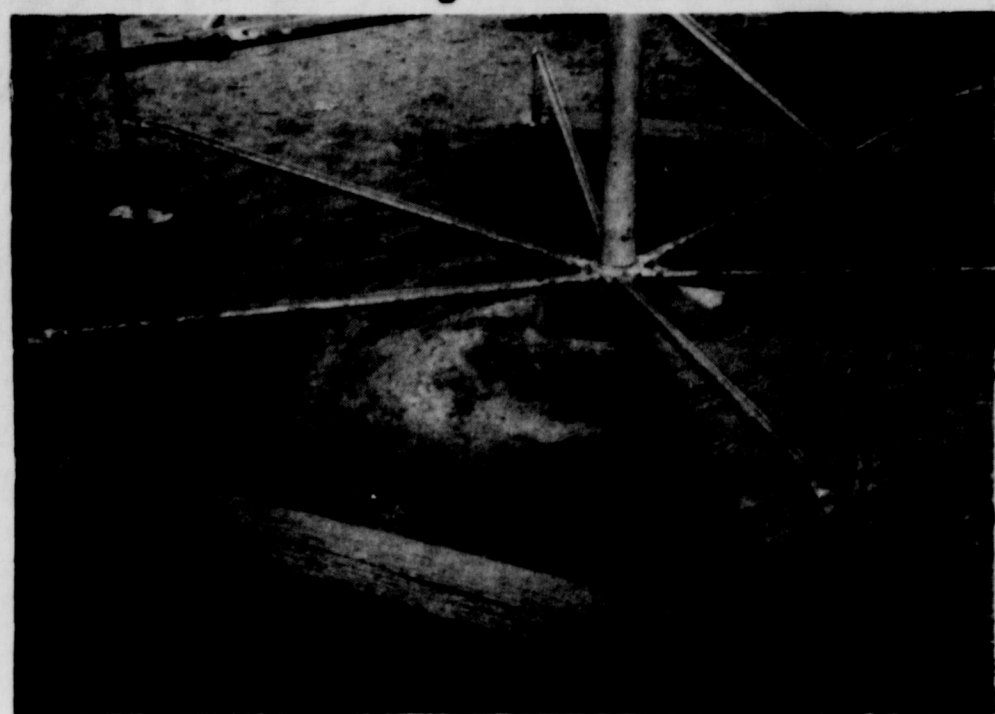

A bottomless merry go-round ??



A smooth tennis court ??



The clean barbecue pit ??

HAPPY NEW YEAR- - says these two bright-eyed youngsters, Kellye, 5, and Tracy, 3, children of Mr. and Mrs. James Fullen of Eastland.

Photos by H. D. Alsup

Sunday's Subject

"And when they were come into the house, they saw the young child with Mary his mother, and fell down, and worshipped him: and when they had opened their treasures, they presented unto him gifts; gold, and frankincense, and myrrh."

This passage from the account in Matthew's Gospel about the birth of Christ Jesus will be read at Christian Science church services Sunday.

From Science and Health with Key to the Scriptures by Mary Baker Eddy these words will also be read: "When a new spiritual idea is borne to earth, the prophetic Scripture of Isaiah is renewedly fulfilled: 'Unto us a child is born, and his name shall be called wonderful.'"

Services in Eastland will begin at 11 a.m. in First Church of Christ Science Building corner of Plummer and Lamar.



for...
Brake Service

Wash & Grease



**Brake Shoes,
Mufflers, Flats
and Road Service.**

Minor
Auto Repairs





AND BEGINNING
MONDAY
S&H GREEN STAMPS
WITH EVERY PURCHASE.

LEVENS ENCO
400 E. Main - Eastland - 629-1688

AMERICAN NATIONAL

INSURANCE COMPANY

LIFE HOME OFFICE GALVESTON TEXAS HEALTH

M. W. Herweck - Agent

Office 629-1512 Home 629-1288
Eastland

At your service:

\$165 million that must go into new facilities in the next two years.

It's a lot of money, \$165,000,000. It's the amount that Texas Electric will have to spend for construction of new facilities in the next two years.

About \$100 million of this will have to be raised in a very competitive money market at a time when interest rates are much higher than they were a few years ago.

But it's what we *must do*

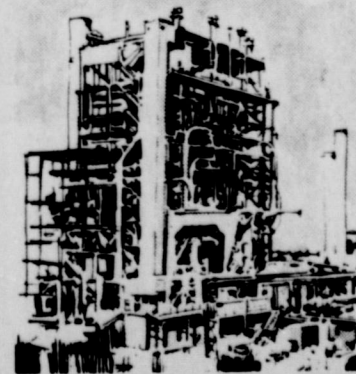

— to assist in the economic growth of our area;
— to help solve some of the environmental problems;
— and to avoid the causes of power shortages that have been experienced in other parts of the country.

Planning and building ahead to keep our system strong is one of our biggest responsibilities to you, our customers. It's what keeps us at your service.

— to provide an adequate and reliable power supply for the growing needs of our customers;

TEXAS ELECTRIC SERVICE COMPANY
People power... at your service
F. N. SAYRE, Manager, Phone 629-2651

Special - Special

10 gallons gasoline to be given FREE

Every Day Until Dec. 31

Beginning

Monday, Nov. 29

Come in now and get your Free Ticket

Open 7 a.m. - 11 p.m. 7 Days A Week

Self Service Gasoline

Discount Price

Major Brand Quality

HILLCREST FOOD MARKET

1401 West Main Phone 629-1600

JAMES ZUSPANN

DON BARRON

J R B

SUPER MARKETS

PRICES GOOD at EASTLAND, RANGER, CISCO
Monday through Saturday
NO SALES TO DEALERS



Unbeatable prices

Look at the way we've cut prices and you get S&H Green Stamps, too!

Unbeatable stamps

Brownwood, Brady, Cisco, Eastland, Ranger,
Wichita Falls, Cross Plains, Abilene Coleman,

H N
A W
P Y
P E
Y A
R

Hunts Catsup 20 oz. **29c**
Air Freshner Wizard 9 oz. can **49c**

"Farm Fresh"
Whole **FRYERS** lb. **29c**
Pan Ready
Cut up **Fryers** lb. **35c**



J.R.B. 1/2 gal. **Buttermilk** **47c**

Liquid Diet 10 oz. can
Sego Drink 4/\$1.00

Keeblers Zesta Saltines
Crackers 1 lb. box **37c**

Campbells Tomato 10 oz. can
Soup **9/\$1.00**

Texun
Orange Juice No. 2 can **5/\$1.00**

TEXUN
Grapefruit Juice No 2 can **4/\$1.00**

Food King 300 can
Black Eye Peas & Bacon **7/\$1.00**

Homefolk No. 2 can
Black eye Peas & Snaps **4/\$1.00**

Evangelina Whole & Cut 2 1/2 can
Sweet Potatoes **3/\$1.00**

DOUBLE S & H GREEN STAMPS
Every WEDNESDAY AND SATURDAY
With purchase of \$2.50 or more (excluding cigarettes)

Fresh "Little Pig"
Spare Ribs 69c lb.
Silver Spur Sliced **BACON** 59c lb.

- Gooch Blue Ribbon **Beef Steaks** lb. pkg. **89c**
- Gooch Blue Ribbon **Chicken Fried Steaks** lb. pkg. **99c**
- Lone Star **Sliced Bologna** lb. pkg. **79c**
- Swift Each Slice Wrapped **Sliced Cheese** 12 oz. pkg. **65c**
- Owens Country Style **Pork Sausage** 2 lb. pkg. **\$1.49**
- Wisconsin 9/15 oz. cuts **Longhorn Cheese** lb. **93c**
- Dankworth **German Sausage** 12 oz. ring **69c**
- Gooch Blue Ribbon **Franks** 12 oz. pkg. **53c**

JRB MEATS ARE CUT FROM INSPECTED AND GRADED U.S. GOVERNMENT MEATS. IF FOR ANY REASON YOU ARE NOT SATISFIED WE WILL CHEERFULLY REFUND YOUR MONEY.

Lean & Tender
Pork Steak 59c lb.
Semi Boneless
Pork Roast 55c lb.
College Inn **Chicken & Noodles** 3/89c
Boston But:

Save Valuable Coupon Save
3 lb. 1 oz. Giant Size
Tide 69c
Good only at JRB with this coupon
Offer Expires 1-9-72 Without Coupon 87c
Limit 1 coupon Per Purchase

Maxwell House Instant **Coffee** 10 oz. **\$1.49**

Shurfine 300 can **Pork & Beans** 6/\$1.00

Caroline **Peaches** 3/\$1.00

Allens Cut 303 can **Green Beans** 6/\$1.00

Del Monte Cream Style Golden **Corn** 303 can 4/\$1.00

Wolco 303 can **Turnip Greens** 6/\$1.00

Del Monte **Spinach** 303 can 4/\$1.00

Van Camp **Hominy** No. 2 can 6/\$1.00

Trellis **Sweet Peas** 303 can 5/\$1.00

Mixed Shurfine **Vegetables** 4/\$1.00

Del Monte **Kraut** 303 can 4/\$1.00

Rotel **Tomatoes** 303 can 4/\$1.00

Crisco 3 lb. can **69c**
With \$5.00 purchase excluding cigarettes

Gold Medal Flour 5 lbs. **49c**
\$2.95.00



Russet Potatoes 15 lbs. **99c**

J.R.B.
MELLORINE 3/\$1.00

Bananas Golden Ripe lb. **10c**

Rome Apples lb. **19c**

Texas Ruby Red
Grapefruit lb. **19c**



Tomatoes Cello ctn. **29c**

GRAVY BOAT

THIS WEEK'S SERVICE PIECE SPECIAL
Redeem This Coupon
SAVE \$1.65

VALUABLE COUPON WORTH \$1.65
TOWARD THE PURCHASE OF CHINA SERVICE PIECE SPECIAL

Reg. Price \$6.95
Less Coupon 1.65
You Pay (with coupon) 5.25

in the pattern of your choice
COUPON GOOD THRU January 8, 1972

Bray's
DEPARTMENT STORE

Eastland County's Family Store
STORE HOURS—9 a.m. to 5 p.m.
Eastland & Ranger

**ANNUAL
JANUARY**

WHITE SALE

Shop and Save!

master charge
THE INTERBANK CARD



**Spunwell Sheared Velour
BATH TOWEL ENSEMBLES**

Coordinating Solids, Stripes, Plaids

Reg. \$2.00 Bath Towel . . . \$1.59 Reg. \$1.59 Hand Towel . . . \$1.00
Reg. 69¢ Wash Cloth 49¢

Luxurious "Soft-Touch" collection includes Satin Glow solids, Kandy Kane stripes, Velvet Mist plaids. Choice of many colors.

Spunwell Fiberwoven

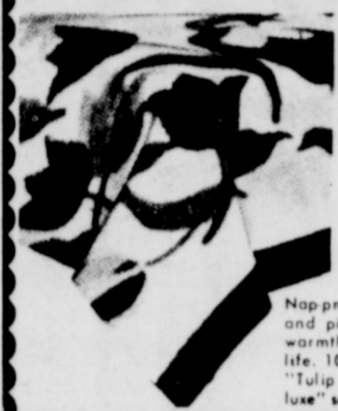

**SOLID COLOR
OR PRINTED
BLANKETS**

Blend of 50% Polyester-
50% Rayon

\$4.99 Reg. \$6.98

Happy-tek finish reduces shedding and pilling. Fiberwoven for more warmth, life, strength and longer life. 100% nylon binding. Choice of "Tulip Time" prints or "Jewel Deluxe" solids in assorted colors.

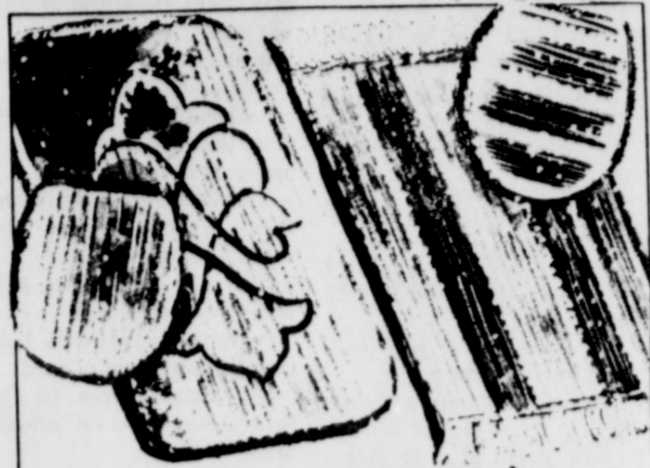

**50% Rayon-50% Nylon
2-PIECE BATH SETS**
Solids and Stripes

Hand carved design or novelty stripe patterns. Fringed or unfringed as shown. Tex-A-Grip non-skid back. Topaz, scarlet, moss, pink and blue-green.

\$3.99 Reg. \$4.98

WHITE SALE SPECIAL

**Colorful Printed
KITCHEN TOWELS**

Regular 39¢ Each

4 for \$1.00

Soft, absorbent quality. Colorful screen printed designs. Assorted colors.

Solid Color or Printed

**QUILTED
BEDSPREADS**

Full Size Reg. \$16.98

Twin Size Reg. \$14.98

\$12.99 \$10.99

**50% Polyester-50% Cotton
PRINTED PERMANENT PRESS**



SHEETS and CASES

72x104" Flat or Twin Fitted **\$2.89**
81x104" Flat or Full Fitted **\$3.59**

90x115" Flat or Queen Fitted \$6.99
108x115" Flat or King Fitted \$7.99
42x36" Standard Cases . . . \$2.99
42x46" King Size Cases . . . \$3.79

Temptation . . . a beautiful floral-stripe pattern in shades of gold, blue and pink. So easy to wash and never needs ironing. Choose today at low White Sale prices.

**Foxcroft-Garza White
MUSLIN SHEETS**

Excellent Quality

72x108 Flat or Twin Fitted **\$1.79**

81x108" Flat or Full Fitted **\$1.99**

Type 130

100% Cotton Muslin

TABLE CLOTH

42x36" Matching Cases . . . pr. **89¢**

"Flat Venice" Embroidery

**GUARANTEED
FOR NOT
LESS THAN
100 WASHINGS**

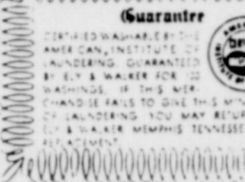

reproduced in
CARE-FREE VINYL

Reg. \$3.50
52x52" Size **\$2.99**
Reg. \$4.50
52x70" Size **\$2.99**

Admiral
January **SALE**
BARRELS OF SAVINGS

Admiral
23 inch
SOLOR
COLOR
TV
AFC
Model
3E786
only
\$399⁹⁵

Admiral
18 inch
SOLOR COLOR
PORTABLE
TV
AFC
With Sonar
Remote Control
STAND
INCLUDED
ONLY
\$399⁹⁵

Admiral
15.5 Cubic Foot
CHEST - TYPE
DEEP
FREEZER
Reg. *263⁹⁵
Now
\$199⁹⁵

SPECIAL!!!

ADMIRAL CONSOLETTTE

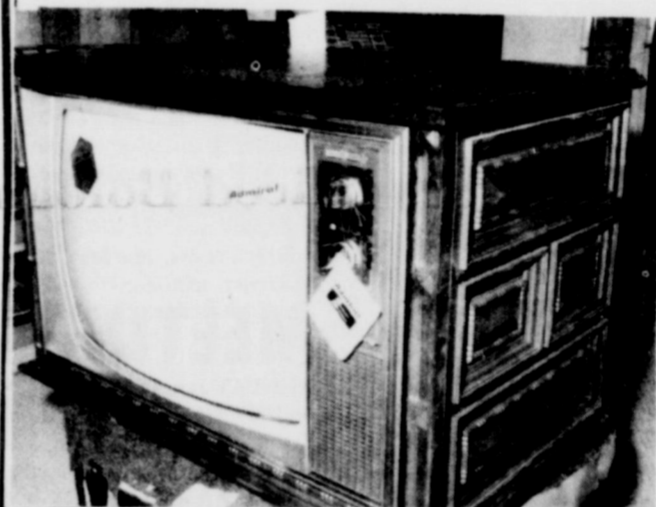

25 in. SOLAR COLOR
No. 5T5313

Special (Base Extra) **\$499⁹⁵**

2-yr. Warranty - Picture Tube

1-yr Warranty All Parts

**INSTANT PLAY
AFC COLOR MONITOR**

Admiral
MODEL 3L3565
THE BAYTOWN
23" DIAG. RECTANGULAR PICTURE (295 SQ. IN.)
SUPER-BRITE PICTURE TUBE
WITH EXCLUSIVE 2-YEAR
WARRANTY
2-YEAR WARRANTY
**Admiral
SUPER-BRITE
COLOR PICTURE TUBE**
Admiral Instant Play
Admiral Automatic Fine Tuning (AFC)
\$499⁹⁵

Admiral
5 Foot
Stereo
With AM-FM
STEREO
RADIO
RECORD
PLAYER
Contemporary
Styling
RECORD
STORAGE
SPECIAL
8 Track
Stereo
Tapes
\$3.99
Now
\$2.99⁹⁵

Admiral
ONE ONLY
COLOR TV
Model 5L5171
2-year Warranty-Picture Tube
1-year Warranty-All Parts
INSTANT PLAY
AFCV Color Monitor
Reg. *659⁹⁵
Now
\$525⁰⁰

ADMIRAL
8 Track
AUTO
Stereo
Units
From
\$59⁹⁵

ADMIRAL
15.5 Cubic Foot
UPRIGHT
FREEZER
5 YEAR Food
Protection Warranty
5 year Sealed
Refrigeration System
Reg. *285⁰⁰
Now **\$219⁰⁰**

Admiral
18 inch
SOLOR
COLOR
ADMIRAL
TV
2-year Warranty -
Picture Tube
1-year Warranty-
All Parts
As low as
\$299⁹⁵

B & B SALES & SERVICE
Open 9 to 6 Monday to Friday; 9 to 1, Saturday
REPAIR ALL MAKES & MODELS TV
Ph. 629-1334 Eastland 115 W. Main

A.F. Sgt. Wishes Merry Yule

Editor:
Enclosed is a poem which I composed dedicated to the people of Eastland during this Christmas Season. It's not an outstanding poem, but it expresses my feelings for Eastland and the people who have all been so good to me in the past.

While I cannot be present there this year to share in the Christmas spirit, I wanted to donate some sort of gift in my own way.

Would you read over the poem and if you feel it would be worth publishing in the Eastland Telegram, would you do this for me.

Merry Christmas to you and your staff and may you have a Happy New Year!

Yours sincerely,
Sgt. Larry J. Mace
Vietnam

MERRY CHRISTMAS TO EASTLAND

Merry Christmas to Eastland!
-- My home town;
The friendliest of all people to live around.
A city full of sharing;

a home for the free;
A memory inside which is dearest to me!

Merry Christmas to Eastland!
-- The industrial city;
The place of my childhood; to leave was a pity;
But no matter where Life may lead me astray;
I'll remember your kindness in a very special way.

Merry Christmas to Eastland!
-- To one and to all;
May the love in your city stand out ever tall!
May this Season you share with your loved one and friends,
Be one to remember when this Christmas ends.

Merry Christmas to all of you, young well as old;
Whom a Soviet was born for, the Story is told;
Though I'm no longer present, In my heart you are here;
So, Merry Christmas to Eastland,
and a Happy New Year!

by
Larry J. Mace.

Mrs. Basham In Hawaii

SAN MARCOS -- An Eastland woman, Mrs. Lula Basham is bound for a minisemester in the Hawaiian Islands, where she and eight others will be studying the "Cultural Foundations of Childhood" offered for the first time by Southwest Texas State University's Home Economics Department.

Mrs. Basham and other "Hawaiian sunshine school" participants will leave for the islands Monday, Dec. 27, flying from San Antonio to Dallas to Los Angeles. Northwest Orient's flight 21 will depart

from Los Angeles at 1:30 p.m. due to arrive in Honolulu at 4:55 p.m.

The group will stay in Honolulu until Jan. 6, when they leave for 2 days in Kauai. On Jan. 8, they will fly to Maui. On Jan. 10, they will fly from Maui to Kona, the departure point for the Jan. 12 return flight to the U.S. mainland.

Guiding the tour and teaching the course, which three of the group are taking for credit, will be Dr. Margaret Fisher, associate professor of home economics at SWT. Dr. Fisher has travelled and studied extensively in the islands.

groom statuette.
Those attending were Mrs. Milton H. Perry, Miss Kathy Williams, and Miss Mary Ann Turner, all of Eastland; and Mrs. Doyle Curry, mother of the groom, from Wolforth; Mrs. Jerry Spencer, sister of the groom, from Sulphur Springs; Miss Jeanette Glass, Haskell; Miss Jeannie Holahan, Dallas; and Miss Candi Sloan, Ft. Worth.
Mrs. DeFord was assisted by her daughter, Nannette.

Luncheon

Miss Linda Ann Perry, bride-elect of Mr. Randall Dee Curry, was honored with a bridesmaid luncheon Tuesday, December 28 at the home of Mrs. Nolan DeFord.

The tables were covered with off-white cloths with blue overlays and centered with flower arrangements in crystal vases carrying out the bride's chosen color of blue. Favors were miniature wedding bells, bridesmaids, and a bride and

Sunday, January 2, 1972

Courthouse News

COUNTY CLERKS OFFICE

Allied Concord Financial Corp. to J.F. Guy et ux Released MML.
Annie Aaron et to T.E.S. Co. Easement right of way.
American Amicable Life Insurance Co. to J.W. et ux Release of deed of trust.
A.H. Blackwell to Monore release of vendors lien.
Ora Smith Bradford to Mrs. B.E. Beeman warranty deed.
Earl M. Bailey et al to Perry Cogburn warranty deed.
Jack Brown et ux to Eastland National Bank deed of trust.
Tommy Bacon et al to Parmer Melvin deed of trust.
R.E. Bradshaw et ux to First National Bank Cisco assign rentals.
R.E. Bradshaw et ux to First National Bank Cisco deed trust.
Loraine Collier et al to C.L. Derryberry warranty deed.
Marvin Cargill to Walter Hall release of claim.
Delton Cogburn to the Public affidavit.
First Christian Church et al to Duckett May Gattis et al deed and assign.
Cecil Carter et ux to D.R. Tarver warranty deed.
Onaret Calhoun vir to Fred Rodgers Quick claim deed.
Charles Clark to Kenneth Farrington warranty deed.
Jerry Cogburn to Earl Bailey et al deed of trust.
Dewey Cox to William Hamilton trustees deed.
Eula Lee Arrington Cauble to

Emory Walton et ux warranty deed.
Charles Chamberlain et ux to Zane Welch warranty deed.
Thornton Cooper et al to G.H. Turner et ux warranty deed.
Cox's Place to the Public assumed name.
Ina Driver et al to Nobel Squires warranty deed.
Alvin Eichelberher et ux to Jack Martin warranty deed.
Eastland National Bank to Kenneth Hill et ux release MML.
Herbert Ekrut to L.L. Hartman release of deed of trust.
First State Bank Rising Star to Clayton Wilson Jr. et al release deed of trust.
First State Bank Ranger to Emery Ford release deed of trust.
First National Bank Cisco to O.L. Larkin release MML.
First National Bank Cisco to Clifton Covington et ux release deed of trust.
First City National Bank of Houston to William Canner supplemental distribution.
Jean Foran et al to May Gattie Duckett et al deed and assign.
First National Bank to Don Adams et ux release deed of trust.
Blanche Files et vir to T.E.S. Co. easement right of way.
First National Bank Cisco to W.S. Webb et ux release deed of trust.
Fiesta Bowling Lanes to Abilene Glass and Mirror Co. MML.
First National Bank

Brownwood to B.E. Hanson et ux parical release deed of trust.
First State Bank Rising Star to Charles Chamberlain et ux release deed of trust.
Gary's Backhoe to Walter Hall release of claim.
B.F. Gilchrist to the Public aff.
B.F. Gilchrist et ux Bess Thurman warranty deed.
Gulf Coast Corp. to Alfonso Gaeta et ux release MML.
D.A. Gary to Dairy King Notice state tax lien.
William Hunter to the Public aff.
Emmer Hill et al to the Public aff.
B.E. Hanson et ux to Veterans Land Board warranty deed.
R.A. Hammett to Tom Hickman warranty deed.
Thomas Hickman to Abilene Savings Assn. deed of trust.
Billy Herod et al to Milton Horace Spruill et ux warranty deed.
Mary Hamilton to Lou Lasater et ux warranty deed.
Walter Hall et al to Acme Brick Co. MML aff.
Horton Tire Co. to State of Texas notice state tax lien.
Humble Oil and Refining Co. to T.E.S. Co. easement right of way.
Charles Hubbard to the Public proof of heirship.
B.E. Hanson et ux to Veterans land board of Texas warranty deed.
A.A. Hutton et ux to Robert Harris et ux warranty deed.
Ray Harbin dec'd to the Public proof of heirship.
Thelma Harbin to the public aff.
Jewell Ila Hare to Carl Nolen parical release V.T.
John Hancock Mutual Life Ins. Co. to Young James et ux release deed of trust.

J.R. Jennings et al to M.F. Will Service MML afficiv.
J.R. Jennings to Galloway Casing Pulling Com MML aff.
Lloyd Kerr to the public aff.
M.E. Kean to O.W. Dean warranty deed.
Livingston Electric to Walter Hall release MML.
Beryl Mae Lechow et al to May Gattis Duckttt et al deed and assign.
Willima Henry Lewis to the Public proof of heirship.
Ronnie Line et ux to First State Bank Ranger assign V.L. and deed of trust.
Joseph Luarence dec'd to the Public proof of heirship with will attached.
Lucie Lee Langford to A.A. Hutton warranty deed.
Darwin Muir et al to Lula Montgomery deed of trust.
Mid-States Homes Inc. to Sehern Rainey et al release MML.
Hazel McCollum et al to Lenney Lasater QQuick Claim Deed.
L.A. McIntire to Tony Laurance warranty deed.
Katherine McCormick to the Public probate.
Sally Notgrass to First Federal Savings and Loan deed of trust.
Bessie Newport et al to May Gattis Duckett deed and assign.
Pauline Parsons et vir to First Federal Savings and Loans deed of trust.
Basevell Porter to Lone Star Gas Co. easement right of way.
Ben Payne to the Public aff.
G.A. Plummer et ux Wyndle Armstrong warranty deed.
George Parrack et ux to Troy Salyer et ux warranty deed.
Nath Perkle et ux to Mary Donovan warranty deed.
Leo Palmatier dec'd the Public proof of heirship with will attached.

Troy Pierce

Among 62 To Receive Degree

ABILENE, TEX. -- Troy Bruce Pierce of Olden is one of approximately 62 persons who will be candidate for degrees for December graduation at Hardin-Simmons University, Abilene, Texas.
Troy's parents are Mr. and Mrs. W.R. Pierce, Box 16, Olden.
Troy will receive a BBA degree at May 21 commencement exercises in Behrens Chapel.

look who's new

Mr. and Mrs. John P. Denton wish to announce the birth of an 8 lb. 2 oz. baby girl born December 28 at 11:40 p.m. Her name is Anna Marie. She has a sister, Marjorie Jo. Maternal grandparents are Mr. and Mrs. James Young of Eastland. Paternal grandparents are Mr. and Mrs. Ben Jones of Irving. Maternal great grandmother is Mrs. C.M. Murphy of Eastland, and paternal great grandparents are Mr. and Mrs. Hub Alexander, of Hico.

MEETINGS

MONDAY Jan. 3 at 6 p.m. there will be a covered dish supper at the Bell Hurst Ranch at the Theatre. It for friends of the theatre in Eastland.
Everyone is invited to bring a covered dish and enjoy fun, food and fellowship, stated Don Nicholas.

Editor's Quote Book

"Things don't turn up in this world unless somebody turns them up."
--James A. Garfield

OBITUARIES

Renee Evelyn Williams

Renee Evelyn Williams, infant daughter of Mr. and Mrs. Jim Williams of Eastland, died at birth at 10:45 a.m. Wednesday in Eastland Memorial Hospital.
Graveside services were at 10 a.m. Thursday in Eastland Cemetery with the Rev. Haston

Brewer officiating. Arrington Funeral Home was in charge of arrangements.
Survivors besides the parents are paternal grandparents, the Rev. and Mrs. Eugene Williams of Eastland; maternal grandparents Mr. and Mrs. Gene Rhodes of Eastland.

RANGER DRIVE-IN THEATRE
Box Office Opens 6:45 Picture Starts 7:15
Last times **SUNDAY Jan. 2**

purveyors of paradise
WARREN & JULIE BEATTY & CHRISTIE MCCABE & MRS. MILLER

FRI. - SAT. - SUN.
January 7th, 8th, and 9th

THE MIRISCH PRODUCTION COMPANY presents
SIDNEY POTTER
A WALTER MIRISCH PRODUCTION
"THE ORGANIZATION"
GP COLOR United Artists

DEPEND ON NAME PHARMACY
for Your Drug Needs

The Man You Can Rely On

He's your pharmacist. He works hand-in-hand with your doctor to get you well, to keep you well. Need a prescription filled? He'll compound it accurately, expertly.

CENTRAL DRUG
629-2681 103 W. Main St.

EASTLAND HIGH SCHOOL BOYS & GIRLS DISTRICT BASKETBALL SCHEDULE		
Jan. 4	— Hamilton	Home
Jan. 7	— Cisco	There
Jan. 11	— Clyde	Home
Jan. 14	— Winters	There
Jan. 21	— Coleman	There
Jan. 25	— Ballinger	There
Jan. 28	— Comanche	Home
Feb. 1	— Hamilton	There
Feb. 4	— Cisco	Home
Feb. 8	— Clyde	There
Feb. 11	— Winters (Boys Only)	Home
Dec. 20-Jan. 2 — Christmas Holidays		
Jan. 17 — Work Day For All Faculty (Records Day)		
Mar. 31-Apr. 3 — Easter Holidays		
May 25 — Summer Holidays Begin		

RCA after CHRISTMAS CLEAN-UP

HURRY! THE BEST BARGAINS GO FAST!

EARLY AMERICAN! Reg. '629' CLEARANCE, ONLY \$558

ROBERTSONS TV SALES AND SERVICE

\$598

Regular '659'

Model GQ-679 25" diagonal picture

Starting Mon. Nite, Dec. 13th
We will Widen our Evening Menu - - To go along with our custom-cooked Steaks We will also feature Home Style Fried Chicken and all the trimmings - - Bar-B-Que Plates, etc. - -

Dining Room Noon Hours - 11:30-2:00 Mon. thru Friday.

Steak House Hours - - - Mon.-Wed.-Fri.-Sat. -- 6:30-10:00 p.m.

Dining Room Closed Sat. and Sun. - Steak House open Sat. Nite

Come by and try one of our Broiled Steaks - Some Real Pit Cooked B.B.Q. - Our Fried Chicken - As good as you have ever tasted.

Sledges Market & Dining Room
210 S. S. Lamar -- 629-2913

Start The New Year Right With a New or Used Car

1968 FORD Custom Loaded
1967 FORD Fairlane
2 door hardtop extra clean

1970 FORD loaded

1966 PLYMOUTH Belvedere
air power automatic

1970 3/4 TON PICKUP V-8 4 speed

HOOD KING MOTOR CO.
100 E. Main Eastland 629-1786

EDDIE'S PHILLIPS 66
513 West Main
629-8838

OFFERING THE BEST IN AUTO SERVICE

Complete Auto tune-up and repair
Mechanic Vic Edwards

Free Pickup and Delivery Guaranteed Service

At Phillips 66
its performance that counts

Ventures in Paradise Can a Poor Little Island With One Road Become A Tourist Haven? Maybe— —With Contacts, Money

By STANLEY PENN

Staff Reporter of THE WALL STREET JOURNAL
TORTUGA—This island is poor. The natives barely survive by fishing and farming. The only road leads from a beach up a hill to a Catholic mission.

Yet Haitian-owned Tortuga is about to undergo an upheaval that will almost surely alter the way of life of its 10,000 to 20,000 inhabitants. The ingredients include a bundle of money, a group of Texas promoters and a young Haitian with close ties to Haiti's presidential palace.

Du Pont Caribbean Inc. (which has no connection with Wilmington's DuPont Co.) signed a contract with the regime of the late Dr. Francois (Papa Doc) Duvalier last December to make Tortuga a "free port" and turn it into a bustling tourist center with gambling casinos. To lure investors, Tortuga was made exempt from personal and corporate income taxes, capital gains taxes and all other charges—including import-export duties.

Under the contract, a Freeport Authority—controlled by Dupont Caribbean—has the sole power to start corporations, grant licenses and issue permits to foreign companies. The contract specifically bars from Tortuga companies "controlled" by Communist governments. It went into effect April 5, shortly before Papa Doc's death, and lasts 99 years.

Of Cigaretts and Scotch
Donald Pierson, founder and president of Dupont Caribbean (based in Eastland, Texas) says he is confident Tortuga will surpass the success that Freeport, Grand Bahama Island, experienced in the 1960s. "Grand Bahama has taxes on consumer items brought into the island," the 41-year-old Mr. Pierson says. "Tortuga doesn't. We'll sell American cigarettes for 25 cents a pack. The finest Scotch will sell for about \$3 a fifth."

The venture faces obstacles—not the least of which is Tortuga's lack of electricity, running water, telephones and other services. It's estimated that some \$15 million must be spent to make the island acceptable to the hordes of tourists its promoters hope to attract.

Besides the problem of raising funds, Dupont Caribbean faces grumbling from some Haitian government officials. Says a knowledgeable American who works in Port-au-Prince, the Haitian capital: "There have been complaints that Papa Doc gave away too much. Nobody dared to complain while he was alive." Indeed, these officials have put pressure on Dupont Caribbean to modify its contract, which gives it control of the commercial life of up to 75% of the 20-mile long, four-mile wide island. But the Texas firm, fully aware that any changes detrimental to the company could considerably scare off potential investors, has thus far successfully resisted these efforts.

Wariness in Port-au-Prince
Antonio Andre, veteran head of the government's central bank, says he is keeping a close eye on developments in Tortuga. "I have no doubt about the honesty of Mr. Pierson and his people, but we must be careful," he says. According to Mr. Andre, a major concern is to prevent any smuggling of duty-free goods from Tortuga to mainland Haiti, which imposes import duties. Mr. Andre adds that another official showing an active interest in the island is Laekner Cambonne, minister of defense and interior, who is regarded by some as the regime's new strongman. (Jean-Claude Duvalier, 26-year-old son of the late Papa Doc, is Haiti's lifetime president.)

Green, hilly Tortuga has white beaches and is surrounded by blue-green water. It lies just off Haiti's north coast in the Windward Passage, a route favored by cruise ships. Haitians say the island was a 17th-Century pirate haven. In recent years, it has been used as a base for the illegal smuggling of job-seeking Haitians into the Bahamas, whose nearest island is only about 60 miles north of Tortuga.

Most Tortugans live in thatched huts near beaches on the south side of the island. Visitors are welcome. Some U.S. travel writers made recent trips to Tortuga by yacht, and one recalls, "We went ashore in a little skiff, and guides ran down the beach into the water, literally, to greet us."

By the end of this year, Dupont Caribbean will have pumped more than \$700,000 into Tortuga. About 200 workmen recently built a 600-foot grassy landing strip enabling planes as large as DC-3s to land on the island. (The workmen were paid \$1 a day—not the worst wage in a nation with an average wage of \$75 yearly.)

Eduard Almonor, a Tortugan who owns two bars on the island and is an employee of Dupont Caribbean, tells an American visitor, "The people here poor. The company comes, all the people work. I love the company."

Getting a Quick Toehold
Dupont Caribbean is talking about putting up a small hotel of less than 50 rooms by early next year. "We want to get a toehold on the island as quick as we can," says Jim Hobbs, general manager of Dupont Caribbean. A large hotel of 250 rooms, he says, is promised for the end of 1972.

The chief promoter, Mr. Pierson will be sitting pretty if his plans are realized. Mr. Pierson's wife, Ann, and Mike Collins, 34-year-old Dupont Caribbean vice president, together own 10 million Dupont Caribbean shares, or 10% of the firm's 100 million authorized shares. In addition, the government of Haiti has been given 10 million shares at no cost.

Mr. Pierson has had a varied career. He was a Cadillac dealer. He is a founder of Abine National Bank, Abilene, Texas. And he operated an off-shore radio ship that broadcast music and commercials into Great Britain. (The "pirate" radio ships were banned by the British government a few years ago.) He is also former mayor of Eastland, a city of 3,200 ft. far from Ft. Worth.

Mr. Pierson's plans for Tortuga are also varied. As one venture, Dupont Caribbean is expected to be the sole wholesale importer of tobacco, liquor and perfume to the island. These duty-free items will be resold at a profit by Dupont Caribbean to hotels and retail shops.

Dupont Caribbean could also profit from the sale of land that it's leasing at token prices from Haiti. The price of this land is pegged to the amount that promoters invest in the island. Dupont Caribbean's payments will begin at

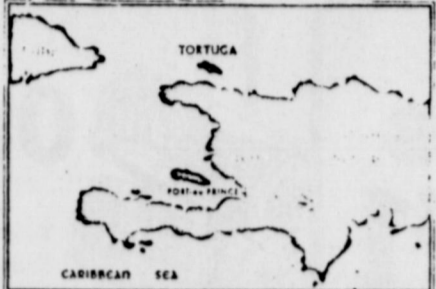

\$1.54 an acre and decrease steadily until \$1.5 million is invested. When this sum is attained, free to obtain more land from Haiti at no cost, and much of this land is expected to be re-sold to developers at a profit.

Such profits, if realized, will benefit Translinear, a Dallas-based investment partnership that owns outright or has options on about 10 million Dupont Caribbean shares. (Those involved won't disclose the purchase price of the shares.) The three Translinear partners are: William H. Crook, former U.S. ambassador to Australia; C. T. "Sparky" Beckham, a land developer, and Robert Fanning, attorney.

Correct Timing
Equity Capital Management Inc., a Translinear subsidiary, has a contract to handle the financial management of Dupont Caribbean, including the planned sale of Dupont Caribbean stock on the "international market." "Our plans are to become a public company just as soon as the timing is correct," Mr. Pierson says.

Dupont Caribbean executives shy away from discussing a stock offering; they say they don't want to violate Securities and Exchange Commission regulations. (In 1967, Mr. Pierson received a reprimand from the Texas State Securities Board for advertising the sale of unregistered stock in a new Bahamian bank that he was sponsoring. Mr. Pierson says he immediately discontinued the ad when ordered to by the securities board. The bank has since been dissolved.)

Also standing to benefit from a Tortugan bonanza is Guy Bonhomme, a 25-year-old Haitian from Port-au-Prince. Mr. Bonhomme's father, Dr. Paul Bonhomme, once operated a medical clinic with Papa Doc in Haiti; his uncle is Arthur Bonhomme, once Haiti's ambassador to Washington. "The late president (Papa Doc) loved Guy like a son," the ex-ambassador says.

Mr. Pierson last July notified the U.S. Government that Dupont Caribbean had set aside one million company shares for Mr. Bonhomme. (Mr. Pierson made the disclosure in a letter to the Maritime Commission listing the company's stockholders.) Mr. Pierson, however, subsequently changed this figure to a "modest amount of stock." The original amount, he says, was based on "a business contingency that was never realized."

Cut-Rate Prices
Whatever the amount, Guy Bonhomme says he's received verbal assurances from Dupont Caribbean that its stock will be sold to him at cut-rate prices. Mr. Bonhomme says he personally contacted Papa Doc and outlined Mr. Pierson's interest in acquiring Tortuga for land development—paving the way, he says, for the contract talks with Haitian government officials.

Guy Bonhomme first met Mr. Pierson through the Haitian's uncle, the ex-ambassador, who says he, too, played a part in helping Mr. Pierson obtain the contract for Tortuga. Haitian law, Arthur Bonhomme says, requires contracts such as Dupont's to be published in the official gazette, *Le Moniteur*, before becoming effective; however, after many weeks went by and the contract wasn't published, the ex-ambassador moved into the picture.

"I called the late president," says Arthur Bonhomme. "In one hour, he gave orders to have the thing printed in the official paper."

Ex-ambassador Bonhomme, however, says that he neither sought nor received any compensation from Mr. Pierson.

The ex-ambassador says Mr. Pierson has been kind to his nephew. The Texan, he says, sent Guy to school in Texas this past summer to study personnel management. "And I heard Mr. Pierson appointed him as his representative in Haiti at \$500 a month," says the ex-ambassador.

Chickens and Casinos
Guy confirms he received the amount while working for Mr. Pierson in Haiti. He says he has also obtained from Dupont Caribbean a potentially lucrative license for the wholesale poultry and egg business on Tortuga and has been assigned by Dupont Caribbean to recruit operators for the island's planned gambling casinos. (Casino operators, Guy says, are reluctant to make commitments until Tortuga has a jet airport to accommodate gambling junkies.)

Mr. Pierson, while conceding that Tortuga will likely offer gambling, adds that "we're de-emphasizing casinos. They won't be as important as in some other places in the Caribbean." Our plans are to aim at the middle-income group, particularly those with families. Casinos are not one of my personal interests.

Dupont Caribbean, in any case, says businessmen are clamoring to start operations in Tortuga. It says a two-day ad published in Grand Bahama brought in 60 inquiries. And one Grand Bahama retailer says he's prepared to open a shop on Tortuga with a \$250,000 inventory.

"This can be made into the Hong Kong of the West," the retailer says. "In Grand Bahama, cameras have an import duty of 7 1/2%. Jewelry and watches have 25% to 30%. Tortuga has no import duty. We'll be able to sell for 10% to 15% less than on any other island."

Anti-zoo
In 1962 a Congressman objected to appropriating funds for the new zoo in Washington, D.C., saying taxes should not be used "to afford shelter and erect homes for snakes, raccoons, and opossums." But now thousands of visitors from the 50 states and almost all foreign countries visit the National Zoological Park every year.

Quarter-Back Club

The following people are members of the Quarterback Club for 1971:

Durel Reid, Don Kinnard, Bruce Pipkin, Minton, Hanna, Lee Graham, G.A. White, Bob Perkins, Hood King, Virgil T. Seaberry, Mrs. Virgil Seaberry, Charles Freyschlag, Dr. F.H. Lund, Mrs. F.H. Lund, Phil Kendrick, M.H. Perry, Johnny Morren, James Reid, H.T. Wilson, Grover Hallmark, Windle Armstrong, Jeff Glazner, Mrs. Ruth Smith, Mike Collins, Don Stoner, Earl Lewis, L.M. Blalock, Dr. J.O. Jolly, Mrs. J.O. Jolly, Robert Kincaid, Neil Day, Bill Wyatt, J.T. Gregory, Clyde Manning, James Massey, Jerry Mathews, Lewis Timer, Don Brumbelow, Obie Duncan, Tip Arther, Robert Mangum, Otis Coleman, J.J. Finley, Nolan DeFord, Clint Bray, Mrs. Clint Bray, Dale ABakker, Eula Arrington, Bill Culpepper, Everett Plowman, James Johnston, Bill Walters, Winston Boles, Ina Boles Emory Walton, Howard Bookkeeping, Bob Phillips, Walter Maynard, B.W. Robertson, Mrs. B.W. Robertson, Jay Staggs, Fran Staggs, Austin McCloud, Terrell Grocery, Randy Butler, George Ford, Johnny Aaron, Curly Maynard, Charles Marshall, Mrs. Charles Marshall, Dr. B.B. Alexander, Rosemary Miller, Don Baird, Mrs. Don Baird, Richard Rossander, Buck Wheat, M.G. Key, Vernon Humphrey, Eastland Grain & Seed, Bill Anderson, Anita Anderson, Debbie Anderson, Guy Horton, L.J. Williamson.

Jerry Buchanan, Burton Christenson, Charles Beskow, Ed Ivey, Eslo Walters, Scott Body Works, J.D. Allen, Bill Wofford, Floyd Williams, Marvin Maynard, Cecil Collins, Mrs. Cecil Collins, W.L. Griffin, Pat Turner, Bob Vennaman, Don Brinkley, Gene Boney, Don Nicholas Dale Langlitz, Henry VanGeem, Joe Anderson, A.E. Ethridge, Bob Jones, Ralph Stevens, Kathy Stevens, Bill Harrison, Mrs. Bill Harrison, Pat Mosley, Mrs. Pat Mosley, Roy Swift, Terry Finley, Mrs. Bob Jones, Sig

Faircloth, Milton Underwood, Parks Pie, Bill Morton, Orville Rexroat, Mrs. Orville Rexroat, George Canter, Eugene Frost Crain Motor Co., Bill Wyatt, Norman Owen, R.L. Johnson, Andy Taylor, J.W. Eldson, Dr. H.J. Bulgerin, Gil Gaeta, Harlee Fox Jr., Allen Rushing, Fred Brown, Ray Pryor, Velma Fay Johnson, Willie Speaker, Taylor Smith, John Neville, Southern TV, Squires Store, Mrs. Grady Pipkin, Mrs. H.J. Bulgerin, Mrs. J.W. Gidson, W.Q. Verner, Lloyd Coan, Owen Finley, Melvin Crabtree, Jackie Humphrey, L.C. Brown, Albert Honea, Joe Grey.

Kenny Cogburn, David Coan, Bob Bishop, Kenneth Hill, Bob Gailey, Wade Freeman, Matt Simpson, James T. Wright, James E. Wright, Howard Wilson, Tommy Lawson, Dr. M.A. Treadwell, Mrs. M.A. Treadwell, A.L. Sharp, Edgar Altom, Mrs. Pebble Harrison, Lowell Snyder, Victor Cornelius, Harry Grigsby, Al AGaeta, Smith Plumbing, Gaylon Nelms, Walter Spradling, George Parrack, L.E. Sublett, Greg Sedillo, Bill B. Hart, Mrs. Floyd Robertson, James Pipkin, Morris Jones, Fiesta Bowl, W.G. England, Emmett Morren, Milton Fullen, Frank Merriweather.

Howard Parsons, Jack Mace, Mrs. Jack Mace, Carl Garrett, Raymond Butler, Phil Kendrick, Johnnie Morren, Fred Williams, Bob Carrol, L.C. McCullough, R.M. Sneed, Mrs. R.M. Sneed, I.C. Inzer, J.D. Person, Mrs. J.D. Person, Henry Parson, Mrs. Neta Parson H.V. O'Brien, L.B. Reynolds, Mrs. Betty Barnes, Allen Thomas, Hank Simms, Buddy Carter, Jim Hogan, Emmett Lasater, Travis Stern, Waverly Massengale, Saul Pullman, Tommy Warford, White Elephant Cafe, Thomas Seay, Dixie Drive-in, Albert Honea.

Max Mahaney, J.W. Grimes, D.A. Weems, E.C. Ragland, Vernon Mahan, Mrs. Vernon Mahan, Wells Dalton, Jack Hallmark, Vernon Walker, Larry Duncan, Don Griffin, Harold Price, Mrs. Harold Price, Wendell Siebert, Mrs. Wendell Siebert, Elvin Hill.

Whose Birthday Christmas?

WHOSE BIRTHDAY CHRISTMAS!
His birthday you say? Oh how could you know? The authorized book didn't tell you so. So you made your own rules for all to see— But to keep you from doing this He died on a tree— To keep His word pure and free from all "isms", He hung prostrate and bleeding while saying "Father forgive them."

He said He furnished us completely unto all the good works— Then to add some of your own is your duty to shirk. Oh, I'll say your plan caught on from the pagans to now. But I'll have to go back to hear Him tell me how. Who died for you and who died for me in such pain? If we can make our own rules then He died in vain. Who am I to say it's thus such and so? Oh for shame My Lord laid the plan and He's the author of same. The day He was born

Letter To The Editor

(ED. NOTE: The mail brings an order for books and an interesting note from John H. Wright, 426- 11th Ave. NE, St. Petersburg Fla. 33701. Mr. Wright is with Taylor Publishing Co., and many here may remember him.)

Eastland, I haven't been there since a kid, and that's too long ago. My uncle Oran Needham drilled the first well for Gulf in Eastland. But I visited it long after the "boom", and I think most of the oil was on pump.

Before the war I bought the remainder of that red "Eastland Co." book, and I've probably got one copy for my library left from that batch. My, how time flies! Think I've got some kin there yet, but the older ones I knew probably long dead. I've always loved the west, born, reared in Texas. But travelled out of San Antonio, Winter Garden, Alpine and back on the Orient thru San Angelo. Last 24 years in Florida.

Sincerely,
John H. Wright
426- 11th Ave. NE
St. Petersburg,
Fla. 33701

is not for me to seek; But He told us all plainly He arose the first day of the week. And this day we must observe and commanded to I say, And all of us know every week has a FIRST day. On this day we MUST meet and in Holy Communion To prove we are part of the Holy Tri Union. Oh yes I'm for peace on earth Goodwill toward all men, How about every day of the week and not now and then? Just keep his word no more and no less, Then Christlike you'll be, and by God you'll be blessed

Lois Mezell

When I join the heavenly chorus, And the angels hosts I see, Blessed Jesus, "Jesus only," Will my theme of rapture be.

And when they had lifted up their eyes, they saw no man, save Jesus only.

Matt. 17:8

Now Open Squires Enco Station

Open 24 Hours
Intersection of I-20 & Lake Leon Road Just East of Eastland

Wash & Grease Minor Repairs & Tune-ups of all types

629-1165
Jerry Squires, Dealer

The Carbon Farm Supply would like to say Thank You to the Many Friends and Customers who have made our first year in Business a pleasant one. We hope to warrant your support and confidence in the Future.

Charlie Ben and Harry Bradberry

Get Your Holiday Films Developed Here

SEE OUR COMPLETE LINE OF KODAK CAMERA SUPPLIES

Check our COMPLETE CAMERA CENTER Prescription Pharmacy

Telephone 629-1475 East Side of Square

JRB FAMILY CENTER

— SPECIALS — EASTLAND

Coats & Clarks Knitting Worsted Reg. '1' Value Sale Price **89¢**

Boxed Envelopes 100 ct. Reg. 49¢ Value Sale Price **33¢**

Playtex Disposable Baby Bottles Reg. '1' Value Sale Price **89¢**

Panty Hose One Size Fits All Sale Price **59¢**

Shop J.R.B. Variety

S&H Green Stamps

Hospital Report

Patients in the Eastland Memorial Hospital were:
 Perry Wheeler.
 Millie Taylor, Cisco.
 Peggy Gray.
 Marshall Frye, Cisco.
 James Franklin, Cisco.
 W.W. Walters.
 George Ingram, Cisco.
 John Armstrong.
 Sewel McCallister, Cisco.
 Frank Miller.
 Mary Eaves, Gorman.
 Ruby Gilmore, Gorman.
 Oma Collins, Ranger.
 Terri Madison, Cisco.
 Edna Elliott.
 Jim Norris, Brownwood.
 William Davis, Gorman.
 Mary Moore.

Helen Kilgore, Cisco.
 Roy Mayfield.
 Glen Graham.
 LaVon Speck, Gorman.
 Amy Dodson, Baird.
 Jane Throne.

Vera Melvain.
 Ina Bean.
 Belle Jones.
 Dorothy Capers.
 James Sauls, Cisco.
 William Parten.
 Henry Hardin.
 L.V. Luker.
 William Williams, Cisco.
 Pearl Williams, Cisco.
 Baby Boy Morrow, Gorman.

Baby Girl Jameson, Stephenville.
 Baby Girl Warren, Carbon.
 Cora Hardin, Brownwood.
 Mae Gattis.
 Andrea Williams.
 Ira Howard.
 Truman Been, Carbon.
 David Hazard.
 Paula Morrow, Gorman.
 Rosemary Jameson.

Stephenville.
 Evelyn Valek, Cisco.
 Samuel Hittson, Cisco.
 Linda Warren, Carbon.
 Millie Waldrep, Cisco.
 Mildred Green, Gordon.
 Guy Houser, Comanche.
 Minnie Houser, Comanche.
 Effie Sharp, Olden.

One in every 20 preschool-age children in the U. S. is affected by amblyopia (lazy eye) or other vision problems which can usually be corrected if discovered and treated before school age.
 Many glaucoma victims are not aware that they have this insidious disease.
 Glaucoma can very gradually rob its victims of their sight, without a pain or a symptom.

Sunday, January 2, 1972

DeLeon's of DeLeon
 "Comanche's Largest Hair Clinic"
UNWANTED HAIR
 Removed Permanently
 "By the ONLY medically approved way"
 Waxing - Shaving - Electrolysis
 Home A.S.A. - T.S.A. - A.S.E. - E.A.S.
 Free - Private Consultations
 Call DeLeon 893-6377
 404 North Hwy. 8 & 141 DeLeon, Texas

NOTICE: Mattresses. Complete bedding made by Western Mattress Co., San Angelo. Best quality, low price, renovate or exchange new. Every other Wednesday. They're guaranteed. For home appointment, call Lois Mezell, 299-2703, leave name. tf.

Safeway Dollar Days



Lynne Pippen, James Gerhardt Engagement Told

Mr. and Mrs. Irven Pippen of Cisco announce the engagement of their daughter, Rebecca Lynne Pippen, to James Harold Gerhardt, son of Mr. and Mrs. J.W. Gerhardt of Rising Star.

Lynne is currently a junior at Texas Tech University and is majoring in mathematics. She attended Cisco Junior College last year where she was on the Dean's List and was a member of "Who's Who Among Students in American Junior Colleges." James graduated from Cisco Junior College in 1970. He was on the Dean's List last year at Texas Tech where he is now a senior. He is majoring in mechanical engineering. The couple plan a summer wedding.



Shop Safeway... Save on Dollar Day Values!
 Stock up at these low, low prices! You'll be delighted with the variety, quality, and money-saving buys. Mix or Match Values aplenty! Don't miss this fun-filled event!
REMEMBER... at Safeway
It's The TOTAL Food Bill That Counts!

Mix or Match!
Town House Vegetables
 ★Cut Green Beans ★Green Peas
 ★Golden Corn ★Sauerkraut **5** 16-oz. **\$1**
 ★Golden Corn Whole Kernel Your Choice!

Mix or Match!
Town House Soups
 ★Chicken Noodle ★Cream of Chicken
 ★Cream of Mushroom ★Turkey Noodle **7** 10 1/4-oz. **\$1**
 ★Chicken With Rice Your Choice!

Safeway Special!
Meat Pies
 Manor House Assorted. Frozen **6** 8-oz. Pkgs. **\$1**

Safeway Special!
TOWN HOUSE Chili
 ★Hot or ★Regular. With Beans **3** 15-oz. Cans **\$1**

Safeway Special!
Fruit Drinks
 Cragmont. Assorted. Refreshing! **4** 46-oz. Cans **\$1**

Safeway Special!
Orange Juice
 Texsun. Frozen Concentrate **6** 6-oz. Cans **\$1**

Safeway Special!
Cinnamon Rolls
 or ★Orange Danish Mrs. Wright's **4** 8-Ct. Cans **\$1**

Safeway Special!
Tomato Juice
 Libby. Vitamin Rich! Low in Calories! **3** 46-oz. Cans **\$1**

Save With These Every Day Low Prices!

Liquid Bleach 38¢ <small>White Magic. —Gallon Plastic</small>	Enriched Flour 39¢ <small>Harvest Blossom. All Purpose —5-Lb. Bag</small>
Detergent 49¢ <small>Parade. For Family Wash! —49-oz. Box</small>	Shortening 59¢ <small>Velvet. For Baking & Frying! —3-Lb. Can</small>
Dog Food 7¢ <small>Favorite Brand. For Cats Too! —15 1/2-oz. Can</small>	Fresh Coffee 69¢ <small>Safeway. Pre-Grind. Everyday Low Price! —1-Lb. Bag</small>
Paper Towels 28¢ <small>Tree Saver. Absorbent! —175-Ct. Roll</small>	Tomato Catsup 19¢ <small>Highway. Rich Flavor —14-oz. Bottle</small>

Safeway Big Buy!
Chunk Tuna 35¢
 Sea Trader. Light Meat For Salads or Main Dishes! 6 1/2-oz. Can
Salad Dressing 37¢
 Piedmont. Creamy Texture! For Salads or Sandwiches! Quart Jar

DeLeon's of DeLeon
 "Comanche's Largest Hair Clinic"
UNWANTED HAIR
 Removed Permanently
 "By the ONLY medically approved way"
 Waxing - Shaving - Electrolysis
 Home A.S.A. - T.S.A. - A.S.E. - E.A.S.
 Free - Private Consultations
 Call DeLeon 893-6377
 404 North Hwy. 8 & 141 DeLeon, Texas

FREE ESTIMATES ON new roofs only
 Repair of Your Old Roofs
 Residential and Commercial
"ALL NEW WORK GUARANTEED"
TRI-CITIES ROOFING CO
 Call Nabil Squires 629-2370 EASTLAND

Fresh Fruits and Vegetables... Always at Safeway!

Grapefruit 15 lb. Bag 99¢
 Ruby. Rich in Vitamin 'C'! Economy Pack

Potatoes 20 lb. Bag 99¢
 Red. Good Any Meal! Economy Pack

Variety and Quality... Always at Safeway!

Green Cabbage Texas Green Medium Size —Lb. 9¢	Sunkist Lemons Refreshing Small Size 12-Ct. Bag 59¢
Cucumbers Selected. Solid Size. Each 2 for 25¢	D'Anjou Pears Washington. Large —Lb. 29¢
Bell Peppers Large Size. Each 2 for 25¢	Pineapples Sugarloaf. Large —Each 49¢
Red Radishes Tops Removed! Each 2 for 25¢	Large Papayas Hawaii —Each 39¢
Yellow Squash Crookneck. Tender! —Lb. 29¢	Orange Juice Safeway. Pure 1/2-Gal. Carton 89¢
Rutabagas For Cooking! Large Size —Lb. 15¢	Sun-maid Raisins Seedless. Tasty! 2-Lb. Carton 39¢
Texas Yams US #1. Medium Size —Lb. 23¢	Breakfast Prunes Gardenside 2-Lb. Carton 69¢

Compare Quality and Price at Your Safeway Store!

Apples 8 lb. Bag 99¢
 Jonathan. All Purpose Variety!

Tomatoes Vine Ripe. For Salads! 10-oz. Tube 39¢

Compare These Values!

Aqua Net 49¢
 Hair Spray. Assorted —13-oz. Aerosol

Alka-Seltzer 53¢
 Fast Relief! 25-Ct. Bottle

Rubbing Alcohol 19¢
 Soothing Massage! 16-oz. Plastic

Aspirin Tablets 19¢
 Safeway 5-Grain Bottle

Check These Low Prices!

Oreo Cookies Nabisco—15-oz. Pkg. 53¢	Brer Rabbit Syrup ★Brown or ★Blue—24-oz. Glass 51¢
Welch's Drinks Canned ★Wichard—48-oz. Can 38¢	Waffle Pancake ★Apple or ★Grape—48-oz. Can 89¢
Gaines Burgers Dog Food—36-oz. Pkg. 89¢	Chicken of the Sea—4 1/2-oz. Can 40¢
Chunk Light Tuna Cold Water. Wash—4 1/2-oz. Pkg. 69¢	Woolite Powder Chef Boy-Ar-Doe—40-oz. Can 81¢
Beef Ravioli Maryland Club Coffee All Grinds—1-Lb. Can 89¢	Patia Beef Tacos 4-Count—13 1/2-oz. Pkg. 67¢

Safeway Guaranteed Meats!

FRESH FRYERS 29¢
 Ready to Cook! Safeway Special! USDA Inspected Grade 'A' (Cut-Up Fryers 38¢) Whole —Lb.
 Sliced Bacon 69¢
 Safeway. No. 1 Quality! (Armour Star Meats) 1-Lb. Pkg. 75¢

Variety and Quality Meats... Always at Safeway!

Baking Chickens 3 to 3 1/2-Lb. Avg. USDA Grade 'A' —Lb. 37¢	Sliced Beef Liver Fresh. Skinned & Deveined —Lb. 59¢
Pinwheel Pack 44 Thighs & 4 Drumsticks. From USDA Insp. Grade 'A' Fryers —Lb. 69¢	Lean Ground Beef Compare —Lb. 87¢
Split Breasts With Ribs. Cut From USDA Insp. Grade 'A' Fryers —Lb. 77¢	Ground Beef Regular. Safeway Chub Pack 2-Lb. Chub \$1.38
4-Legged Fryer 2 Extra Drumsticks. USDA Insp. Grade 'A' —Lb. 43¢	Boneless Roast ★Pikes Peak or ★Bottom Round. USDA Choice Grade Heavy Beef —Lb. \$1.25
Fresh Pork Chops Economical Family Pack —Lb. 65¢	Round Steak Full Cut. Includes Eye of Round. USDA Choice Heavy Beef —Lb. \$1.38
Pork Backbone Fresh. Country-Style —Lb. 65¢	Boneless Ham Halves. Swift's Premium Hams. 3 to 4-Lb. Avg. —Lb. \$1.53
Beef Patties Swiftenda. Chicken Fried —Lb. 89¢	All Meat Wieners Safeway. 1-Lb. Pkg. 59¢
Fish Sticks Pre-Cooked. Large Size —Lb. 65¢	Swift's Franks Swift's Premium. All Meat 1-Lb. Pkg. 69¢
Perch Fillets Raw. Fresh-Frozen —Lb. 65¢	Large Bologna Sterling Brand. By The Chunk —Lb. 49¢
Flounder Fillets or ★Sole. Raw. Fresh-Frozen —Lb. 85¢	Lunch Meat Sliced. ★Macaroni & Cheese ★All Beef Bologna ★Spiced ★Pickle-Pimiento ★Olive 3 6-oz. Pkgs. \$1

Safeway Freezer Beef Sale!

Side of Heavy Beef 73¢
 (One Forequarter—One Hindquarter) 300 to 325-Lb. Avg. USDA Choice Heavy Beef. Yield Grade 3 or Better —Lb.

Beef Hindquarter USDA Choice Grade Heavy Beef. 160 to 175-Lb. Average —Lb. **87¢**

Trimmed Loin USDA Choice Grade Heavy Beef. 45 to 55-Lb. Avg. —Lb. **\$1.09**

Side of Baby Beef 180 to 200-Lb. Avg. —Lb. **75¢**

Stack Up Now on Safeway's Top Quality Meats—Cut and Freezer Wrapped to Customer Specifications at no additional charge.

Schick Blades Super Chromium 5-Ct. Pkg. 89¢ 10-Ct. Pkg. \$1.59	Pizza Mix Chef Boy-Ar-Doe ★Cheese... Reg. Pkg. 59¢ ★Sausage... Reg. Pkg. 71¢ ★Pepperoni... Reg. Pkg. 71¢	Cold Water All Powdered Detergent 49-oz. Box 86¢	Lux Liquid Detergent For Dishes! 32-oz. Plastic 87¢
Breeze Detergent. Heavy Duty 38-oz. Box 88¢	Dishwasher All Detergent. Spotless Dishes! 35-oz. Box 75¢	Hair Spray Style ★Regular ★Super Hold ★Unscented 13-oz. Can 69¢	

Prices Effective Jan. 3-5, In EASTLAND No Sales to Dealers.

SAFeway

© Copyright 1960, Safeway Stores, Incorporated.