

Tid Bits

By HVO

VIRUS...SMIRUS - be any name, it's a pain in the neck, or any of several thousand other places it may hit you. And just about everybody hereabouts has had at least a variety or two. Families pass it back and forth, and what with the winter weather, it's been a stay-in-the-house kind of season, with sniffles abounding. Then when the cold front moved through, dropping temperatures, leaving sleet and closing schools, it really has been a fun - time. Public school youngsters holidayed for two weeks, went back Monday, then iced out for two more days Tuesday and Wednesday, due to bad weather. Temperature reached a high Tuesday of 22 and dropped to a frigid 8 Tuesday night. It went into a warming trend Wednesday and the sunshine was a welcome sight - for virused eyes. When the announcements of no school came Tuesday and Wednesday, youngsters whooped it up and beragged mothers sighed, looked heavenward and started looking for more jig - saw puzzles, games and occupiers.

WOULDN'T IT be nice if Southwestern Bell Telephone Co. provided "metro" dialing for customers between Eastland, Cisco and Ranger? The trio of Eastland, Olden and Carbon subscribers enjoy it now, with no toll dialing privileges, and linking Cisco and Ranger into the same network would be a bonus par excellence unsurpassed. 'Course it's been discussed before, but always with an undesirable rate increase attached, but with modern volume and all, it seems like the thing to do... District Manager John McQuire reports that extra Direct Distant Dial (DDD) circuits are being added to service Eastland. It seems we're a bit unique here. In most cities where DDD goes in, there's a sharp immediate rise in use and then a gradual tapering off. There's been no tapering off for Eastland.

MRS. LULA MAE Basham postcards from Hawaii where she's vacationing with a group: "Having a wonderful time. Can't see it all in 16 days. Simply beautiful here. We'll go to 3 outer islands, then return home Jan. 13. Mrs. Annie Harper and I will come into Eastland on the noon bus. Harvey will be there to carry all this load of packages home."

"HOW TO make your taxes easier" - says a cheery sign up at the post office and a booklet that gives information on how to fill out Federal tax returns will be sold at all First and Second Class Postal Service facilities in the Eastland area. Postmaster Marcus O'Dell announced today.

"Your Federal Income Tax" was written by the Internal Revenue Service and contains many examples to illustrate how the tax law applies to actual situations. A special feature of the booklet is the sample, filled-in return, Form 1040, keyed to pages where explanations can be found for each entry on the return.

The 160 - page booklet will be on sale January 4, 1972 and costs 75 cents a copy.

"By selling this booklet at postal facilities in the Eastland area we are offering a convenient service to our customers," Postmaster O'Dell said. "We are participating in a nationwide program to make the tax booklet available to the public in 15,000 postal facilities."

TAX TIME is here (when is it ever absent) and such terms as W2 forms, deductions and total earnings are household words, sometimes provoking language too strong for household use. Consult ads in this paper for competent help in filing adequate and complete reports.

Library Other Matters Could Be "Aired" In Town Hall Meet

A town-hall meeting could be the vehicle for the airing of plans and hopes for Eastland's over-crowded library, and a good number of other civic projects as the result of steps taken this week.

The 14,000 - volume library is "busting at the seams" for space in its present location adjoining the Women's Club on West Plummer St. The sponsoring Thursday Afternoon Club officers and members have been begging consideration for the library for years, and apparently the way will be paved for an opportunity to discuss the various avenues available for expansion.

Mayor James Reid will bring the matter of a town-hall meeting to the attention of the city commission at that body's next regular meeting, Monday, Jan. 17, and such a meeting conceivably could be called for the following week.

The club women are joined

by others in searching for ideas and plans for providing more space for the library, a modern club meeting room, and other facilities.

The Women's Club is owned by the City, and its future use or disposal would be determined by the best course for the library and club house.

Some advocate turning the entire building over to the library and moving the club house into a new combination civic center - type building, or a re-modeled old home. Utilization of the old recreation building on City Park Hill is being given consideration by some, although the problem of vandalism would have to be solved there, it is reported.

Whether or not the citizens would be willing to contribute toward a new civic center through added taxation or other means would have to be decided, it is pointed out.

Four women clubs, Civic

Emory Walton Seeks Election To C.D.A. Post

Emory Walton has authorized this newspaper to announce that he is a candidate for the un-expired term of Criminal District Attorney in the May Democratic Primary.

Mr. Walton came to Eastland County in 1968 when he was appointed assistant district - county attorney, and won election to that office in November of that year.

When the legislature

abolished the district - county office combinations last year, Mr. Walton was appointed to the criminal district attorney post in July of 1971.

The unexpired term which he seeks will be from Jan. 1, 1973 to Dec. 31, 1974, he said.

Commissioner Danny Woods Seeks Re-election

Danny Woods has authorized this newspaper to announce his candidacy for re-election for commissioner of Precinct One.

Mr. Woods is completing his second term as commissioner for Precinct One which consist of Eastland, Olden and Ranger.

Mr. Woods stated he would make a formal statement regarding his announcement for the position as commissioner at a later date.

will lend the inds, will be present to answer questions and make explanations for those who are not familiar with the procedures.

In addition to those who are members of the Corporation by reason of having paid their fee and signed the agreement Mr. Reeves stated that anyone who is interested in securing safe and sanitary water around the lake area, in the Kokomo area and the LaCasa Community is invited to attend this important meeting.

Special Meeting Planned for Water Corp

President R.C. Reeves of the Staff Water Supply Corporation has called a special meeting of all members of the Corporation to be held Monday at 7:30 p.m. at the Lone Cedar Country Club.

Mr. Reeves stated that the purpose of the meeting was to review the plans for the construction and operation of the facility, and to vote on authorizing the Board of Directors to borrow the needed funds for the construction of the system and to provide for issuance of notes, security instruments, assignments and pledges of revenue to provide for payment of the notes.

O.M. Boyle, County Supervisor, and E.L. Foster, District Supervisor of the Farmer's Home Administration, the Governmental agency that

New CPA Office Officially Opened January 3

CPA Lynn Reeves has officially opened his practice in Cisco in the Jim Webb Building.

Lynn recently resigned from First National Indemnity Company to open his own practice. He is a native of Louisiana, moving to Cisco in 1968 from Lubbock. Married to the former Sharon Sessom, he has one son, Gregor Lynn, eight

months old.

Mr. Reeves received his BA degree from Harding College in 1964, his MS degree from Abilene Christian College in 1965 and has taken special courses from Texas Tech. He is a member of the American Institute of CPAs and the Texas Society of CPAs. He worked in Lubbock three years for a CPA, taught two years at CJC and had an office in Cisco for six months before he joined FNIC.

He is serving as first Lt. in the US Army Reserves in Abilene. He is a member of the Jaycees, Lions Club, and the West Texas Chamber of Commerce. He was selected as an Outstanding Young Man of America in 1971. Mr. Reeves is a member of the Church of Christ.

EASTLAND TELEGRAM

EASTLAND, TEXAS 76448: Today's CENTER for tomorrow's FUTURE!

Volume 104 Number 2

Thursday, January 6, 1972



Photo by H.D. Alsup

15,000 Baptists Expected For Meet

More than 15,000 Baptists from throughout the state are expected to gather in Fort Worth's Tarrant County Convention Center Jan. 10-12 for the annual Texas Baptist Evangelism Conference.

Leading preachers of three races - Black, White and Oriental - will challenge preachers and lay people through the theme of "God's Priorities in Evangelism."

"The 1972 Texas Baptist Evangelism Conference is especially planned to provide Christians with information and Holy Spirit motivation to build onto the spiritual resurgence that is breaking out across the country," said C. Wade Freeman, director of the Evangelism Division of the Baptist General Convention of Texas.

Major speakers for the conference will be John Bisagno, pastor of First Baptist Church, Houston; Kenneth Chafin, director of evangelism for the Southern Baptist Home Mission Board; Wayne Ward, professor of Christian theology at Southern Baptist seminary; James Landes, pastor of First Baptist Church, Richardson; and Bill Pinson, professor of Christian ethics at Southwestern Baptist Theological Seminary, Fort Worth.

Before the conference gets underway Monday night, there

will be a session in collegiate dialogue Monday afternoon led by George Worrell, associate in the Texas Baptist Evangelism Division.

Baptists To Conduct Meeting

The Baptist Double Mountain Area will conduct an Area-Wide Evangelism Conference Monday, January 24, 1972 at the First Baptist Church in Stamford, Texas. The Conference will be in two sessions, one in the afternoon and the other that evening.

There will be two special guest speakers, from out of the state, featured along with several men from this area. The guest speakers will be Dr. William L. Bennett, pastor of the First Baptist Church, Fort

Smith, Arkansas and Rev. Leon Kibbreth, a Sunday School Evangelist from Greensboro, North Carolina.

The conference is sponsored by the Southern Baptist Churches in the six counties that make up the Baptist Double Mountain Area. They are Fisher, Haskell, Jones, Kent, Knox, and Stonewall Counties.

The public is cordially invited to attend each session of the conference.

League and Garden Club, Thursday Afternoon Club, Music Club and Las Leales share the Club House and each has a member on the governing club house board.

A museum is also being discussed in connection with a civic center.

The matter of whether federal money for library and or civic center planning would probably be another topic aired at the town hall meeting, along with a number of other subjects.

The city has just launched a sanitary land - fill project to dispose of waste, and has voted \$92,000 in bonds to help finance a new sewer system, which will be built with the help of federal money.

Shop At Home

Reclamation of the City Park, paving and any number of other projects likely would be aired at a town hall meeting, if and when one is called.

The City presently contributes \$700 a year to the library and the women of the Thursday Afternoon Club. It's library committee with the help of Librarian Mrs. A.F.

Cushman provide one of the finest libraries in the country, with a large number of regular readers.

If and when it is decided "to do something" about the library, committees would most likely be appointed to explore possible avenues of attacking the various problems.

Farm Income Tax Meet Set

A Farmer's Income Tax meeting will be conducted by the Agricultural Extension Service, Friday January 7th. The meeting will be held in the Eastland County Farm Bureau building on Highway 80 East of Eastland. County agent De Gordon said the meeting is being planned to help farm families with their income tax reporting.

James Denton Jr., Area Farm Management Specialist will discuss the new changes in the income tax for the 1971 tax year. He will also answer questions about depreciation, capital gains, and losses, deductions and other items of importance on the tax forms.

Gordon said the meeting will begin at 9:30 a.m. and will last until 3:00 p.m., or as long as anyone has questions. "The Farmer's Tax Guide will be available to everyone. The county agent said he will also have two types of farm record keeping books for anyone who wants to use either of the record systems.

The Abilene Reporter News				
CLASS AA ALL-BIG COUNTRY				
Player, School	Pos.	Wt.	Class	
James Eidson, Eastland	E	190	Sr.	
Bob Mace, Eastland	E	145	Sr.	
Rodney Reynolds, Eastland	T	235	Sr.	
Oscar Cedillo, Stamford	T	180	Jr.	
Fain Sherrill, Coahoma	G	160	Sr.	
Danny Birdwell, Coleman	C	210	Sr.	
Stewart Nowlin, Rotan	G	160	Sr.	
Craig Land, Eastland	QB	200	Sr.	
Howard King, Eastland	HB	190	Jr.	
Wayne Marsh, Stamford	HB	185	Sr.	
Donnie Buchanan, Coahoma	FB	185	Sr.	

DEFENSE				
Player, School	Pos.	Wt.	Class	
Danny Birdwell, Coleman	L	210	Sr.	
James Eidson, Eastland	L	190	Sr.	
Bob Shea, Haskell	L	210	Sr.	
Warren Dozier, Anson	L	196	Sr.	
John Newsum, Stamford	L	170	Sr.	
Billy Don Faries, Coleman	LB	165	Sr.	
Rick Medford, Stamford	LB	170	Sr.	
Randy Rexroat, Eastland	B	175	Sr.	
Jackie Young, Haskell	B	170	Jr.	
Randy Leavitt, Stamford	B	160	Sr.	
Bob Mace, Eastland	B	145	Sr.	

COACH OF THE YEAR - Shirley Frazier, Eastland.

Bank Assets Top \$12.5 Million

Year - end totals at Eastland National Bank continue to break all records as a whopping \$12.5 million in assets are reported on the Dec. 30 statement of condition.

That's up from \$11,963,225 three months earlier on the Sept. 30 report.

Also recorded at record level are deposits at the close of business, 1971, when \$11,611,679.46 is shown, compared to \$10,981,673.80 three months earlier.

Reflecting the national picture is a decline in loans, and pegged at the lowest spot

since mid - 1968. Loans totaled \$7,743,861.13 at the end of 1971, compared to \$5,062,763.99 three months earlier; and \$4,159,830 on Sept. 30, 1968.

Money in reserve appears to be the picture and more and more individuals and firms plant their funds into savings, and await the coming of the new year's economy before making loans for expansion and development.

Total assets approached the \$12 million mark three months ago, and went over the \$12.5 figure with \$12, 613, 461.19 reported on the current statement.

FULLEN MOTOR TURN ON'S



With school being out Tuesday some of the young inventors built a hand-made sled.

These four youngsters were hard at work when captured by the photographer in 19 degree weather. Photos by H.D. Alsup

Sleet, Snow Blast Area

Schools throughout the county were dismissed Tuesday and Wednesday after an Arctic cold front ripped through the area Monday night, dropping temperatures to 8 degrees by early Wednesday morning.

Temperatures dropped to the mid - teens Monday night accompanied with freezing rain and intermitten snow flurries early Tuesday morning.

Police in Ranger had no reports of accidents occurring during the icy conditions. Texas Electric Service also

reported no power failure because of ice on the power lines. Two Eastland accidents were reported.

Weathermen called the Arctic cold front "unseasonably strong." They said ice forming on trees and wires might cause considerable damage in some areas.

Motorists were warned that bridges and overpasses were iced over and that the motorists should drive with extreme care.

A predicted warming trend was predicted by late Thursday or Friday.

FREYSCHLAG Insurance Presents THE WEATHER Warming Trend Expected

EASTLAND NATIONAL BANK EASTLAND, TEXAS

Hospital Report

Patients in the Eastland Memorial Hospital Wednesday were
 Perry Wheeler.
 James McCullough, Breckenridge.
 James Franklin, Cisco.
 Wilburn Whitlock, Rising Star.
 W.W. Walters.
 Homer Hudson.
 John Armstrong.
 Victor Visilio, Ft. Worth.
 Frank Miller.
 Sue Hamilton, Olden.
 Pearl Amis, Rising Star.
 Lee Barbee.
 Maybelle McGinnis, Cross Plains.

Mae Gattis.
 Juanita Fields, Cisco.
 Pearlie Highsmith, DeLeon.
 Truman Ben, Carbon.
 David Hazard.
 Ethel Rowch.
 Nora Nunez, Strawn.
 Ruby Pledger.
 Treta Vogel, Ranger.
 Millie Waldrep, Cisco.
 Eva Davis.
 Blanche Douglas, Cisco.
 Willie Harris.
 Mildred Green, Gordon.
 Don Nichols.

Patients in Ranger General Hospital Wednesday morning were:

Frank Bargsley
 Joe Grabin
 Ellie Fox
 Alice Owens
 Clemon Pharris
 Agnes Young
 Claude Chadwick
 Daniel Dunson
 Lealah Roberson
 T.L. Morgan
 John Hamilton
 Joyce Williams
 Lowell Morton
 Clyde Farmer
 Viola Knight
 Belle Hindmann
 Myrtle Downs
 J.E. Whisenant
 Robert Carroll
 Margaret White
 Nancy Hale
 Elsie Philpott
 Flora Mitchell
 W.L. Dawson
 Mrs. George Moore.

Billy James, son of Mr. and Mrs. W.M. James, is a patient in the Stephenville Hospital, due to a fall from a horse Saturday.

Gordon News

Mr. and Mrs. Hunter Barker and Janice of Fort Worth spent the weekend with their son and family, Mr. and Mrs. Alvin Barker, Cindy and Al.

Mrs. Eppie Archer and son, Charles, Mr. and Mrs. W.C. Stoner, Mike Stoner and Jimmy Ray Kostih visited Sunday in Wastland with Mr. and Mrs. Don Stoner.

Mr. and Mrs. James Snoddy, Sharon, Celia, Cara Lee and Mark of Keller visited Sunday and Monday with Mr. and Mrs. Wesley Boggus and Mr. and Mrs. James Boggus, Gail and Dianne.

Holiday visitors in the home of Mr. and Mrs. Ira Jennings were Mr. and Mrs. Alvin Wilkerson, Janet and Sherald, Mr. and Mrs. J.B. Jennings, David and Greg, Mr. and Mrs. Arnold Jennings and family all of Fort Worth; Mr. and Mrs. George Brierton and Sheila of Mineral Wells.

Mr. and Mrs. Marvin Procter and Christie visited Sunday in Grapevine with Mr. and Mrs. Marvin Procter and Sheila.

Miss Ann Truesdell of Council Bluffs, Iowa visited from Wednesday until Sunday in the home of Mr. and Mrs. Willard Roper, Phil, Tim and Jennifer.

Those visiting in the home of Mr. and Mrs. George Stockstill during the past weekend were Mr. and Mrs. Frank Richardson and Brian, Mr. and Mrs. Jerry Reynolds, Melissa and Steven, Mr. and Mrs. Eugene

Stockstill and Dale all of Fort Worth and Clarence Stockstill and Eldora of Weatherford

Visitors in the homes of Mr. and Mrs. Jack Craddock and Mrs. Hettie Mayo over the weekend were Mr. and Mrs. B.K. Finch and Ouida and Mr. and Mrs. J.O. Agee all of Duncanville; Mr. and Mrs. C.R. Johnson and Mr. and Mrs. A.J. Breaux all of Houston; Mr. and Mrs. Ira Mayo of Hico; Mr. and Mrs. Bill Mayo of Gordon; Mrs. Cecil Louks of Ranger; Other visitors in the Craddock home were Mr. and Mrs. Donald Black of Houston and Mrs. Ulas Arnold and Stacy of Longview.

Stewart Spencer of El Paso returned home Monday after spending two weeks with his grandparents, Mr. and Mrs. Clark Stewart.

Mr. and Mrs. Billy Elkins, Charlie, Carrie and Beverly of Roscoe returned Mrs. Carrie -Smith home the past weekend. Mrs. Smith had visited the past week with her daughter and family.

Mr. and Mrs. Corky Finch and daughters, Kay and Becky, are new residents of Gordon. They moved here from Springtown, where he was transferred by Lone Star Gas.

Those visiting in the home of Mrs. Lillie Dickson and Norman the past weekend were Mr. and Mrs. Andy Anders and Anthony of Lompo, Calif.; Thomas Dickson of Dallas; Mr. and Mrs. Tarance Stockstill and Meysa of Big Spring.

HIGHER COURT

The following proceedings were had in the Court of Civil Appeals, Eleventh Supreme Judicial District of Texas:

Motions Submitted

Thomas P. Hill v. Burl C. Walker. Appellant's motion to file Supplemental Transcript; Wichita.

L.W. Wallace et al v. Ranger Hospital District. Appellants' motion for rehearing.- Eastland.

Challenge Homes, Inc. v. County of Lubbock et al. Appellant's motion for rehearing.- Lubbock.

Leon Hanlon v. Edd Nelson et al. Appellees' motion for rehearing.- Lubbock

Commercial Credit Corp. v. Danny R. Williams. Appellant's motion for rehearing.- Potter.

Margarita Benevidez v. Teka Dianne Summers. Appellant's motion for rehearing.- Randall.

J.C. Bellah et al v. The First National Bank of Hereford. Appellants' motion for rehearing.- Deaf Smith.

In Re: David Lee Wells & Mary Katherine Dryden Wells. Appellee's motion for extension of time to file briefs.- Stephens.

Billy George Brooks v. Maxine Ragle Brooks. Appellee's

motion for extension of time to file briefs.- Taylor.

Elton Lee Ratliff v. Jewell Holley. Agreed motion for extension of time to file Statement of Facts.- Taylor.

Pan American Fire & Casualty Company v. Robert Rowlett. Agreed motion for filing appellant's briefs.- Eastland.

Jack Beyer v. Douglas W. Collinsworth. Appellant's motion for extension of time to file record.- Comanche.

E.L. Floyd et al v. Rolling Plains Production Credit Association. Agreed motion for extension of time to file Statement of Facts.- Jones.

E.L. Floyd et al v. Rolling Plains Production Credit Association. Agreed motion for extension of time to file Transcript.- Jones.

Thomas P. Hill v. Burl C. Walker. Appellant's motion to file Supplemental Transcript.- Wichita.

In Re: David Lee Wells & Mary Katherine Dryden Wells. Appellee's motion for extension

of time to file briefs.- Stephens.

of time to file briefs.- Stephens.

Billy George Brooks v. Maxine Brooks. Appellee's motion for extension of time to file briefs.- Taylor.

Elton Lee Ratliff v. Jewell Holley. Agreed motion for extension of time to file Statement of Facts.- Taylor.

Pan American Fire & Casualty Company v. Robert Rowlett. Agreed motion for filing appellant's briefs.- Eastland.

Jack Beyer v. Douglas W. Collinsworth. Appellant's motion for extension of time to file record.- Comanche.

E.L. Floyd et al v. Rolling Plains Production Credit Association. Agreed motion for extension of time to file Statement of Facts.- Jones.

E.L. Floyd et al v. Rolling Plains Production Credit Association. Agreed motion for extension of time to file Transcript.- Jones.

Motions Overruled

L.W. Wallace et al v. Ranger Hospital District. Appellants' motion for rehearing.- Eastland.

Challenge Homes, Inc. v. County of Lubbock et al. Appellant's motion for rehearing.- Lubbock.

Leon Hanlon v. Edd Nelson et al. Appellees' motion for rehearing.- Lubbock.

Commercial Credit Corp. v. Danny R. Williams. Appellant's motion for rehearing.- Potter.

Margarita Benevidez v. Teka Dianne Summers. Appellant's motion for rehearing.- Randall.

J.C. Bellah et al v. The First National Bank of Hereford. Appellants' motion for rehearing.- Deaf Smith.

Mr. and Mrs. Jimmy Bonney and family of Greenville, Frank Bonney and son of Garland and Richard Bonney and son of Abilene visited in the home of Mrs. Mildred Bonney during the holidays.

Ila Pulley, Gorman.
 Edna Elliott.
 Jim Norris, Brownwood.
 Otto Adams, Carbon.
 Gracie Snell, Carbon.
 Helen Kilgore, Cisco.
 Roy Mayfield.
 Glen Graham.
 Mary Eaves, Gorman.
 Georgia Whitlock, Desdemona.
 Barbara Thompson, Cisco.
 Vera McIvaine, Vera.
 Ina Bean.
 Erra Byrd, Carbon.
 Belle Jones.
 James Sauls, Cisco.
 William Parten, Cisco.
 W.L. Squyres, Ranger.
 William Williams, Cisco.
 Pearl Williams, Cisco.
 Baby Girl Nunez, Strawn.
 Cora Hardin, Brownwood.

DeLeon's
 "Cosmetic's Largest Hair Clinic"
UNWANTED HAIR
 Removed Permanently
 "By the ONLY method approved by the American Medical Association"
 Special - Ladies Privileges
 AEA - ISA - TLA - ASE - EAZ
 Free - Private Consultations
 Call DeLeon 893-6377
 404 North 11th, S. B. 1st - DeLeon, Texas

MAJESTIC THEATRE
 EASTLAND
 FRI - SAT - SUN PHONE 629-1120

Shocking. Beautiful.
 Brilliant. Sensual. Deadly
 ...and in the end,
 only they will survive.

THE HELLSTROM CHRONICLE
 Science Fiction? No. Science Fact.
 FRI. Open - 6:45 RATED G
 Feature at 7 - 8:35
 SAT. - SUN, Open at 2:15
 Feature: 2:30-4:10-5:45-7:25-9:05

JANUARY CLEARANCE SALE

Begins Friday January 7th and continues for EIGHT DAYS. These prices good through Saturday January 18th. All SALE ITEMS listed below are from our regular stock of fine quality and famous names merchandise. You will enjoy great savings by waiting for this SALE.

Men's Sport Coats 1/3 OFF	Men's Suits 1/4 OFF	Men's Sweaters 1/3 OFF
Regular SALE	Regular SALE	Regular SALE
\$49.95 \$33.30	\$65.00 \$48.75	\$12.00 \$7.99
\$55.00 \$36.66	\$75.00 \$56.25	\$14.00 \$9.33
\$59.95 \$39.97	\$85.00 \$63.75	\$15.00 \$9.90
\$65.00 \$43.34	\$95.00 \$71.25	\$16.00 \$10.67
\$69.95 \$46.63	\$100.00 \$75.00	\$17.00 \$11.33
\$75.00 \$50.00	\$110.00 \$82.50	\$18.00 \$11.90
	\$115.00 \$86.25	\$20.00 \$13.34
	\$125.00 \$93.75	\$23.00 \$15.33
		\$24.95 \$15.90
	Cuff Alteration FREE	

All Weather Coats With zip - out warm lining. 1/3 OFF	Men's Casual Slacks 1/3 OFF	Men's Jackets 1/4 OFF
Regular SALE	Regular SALE	Regular SALE
\$27.50 \$17.33	\$8.00 \$5.33	\$12.00 \$8.98
\$35.00 \$23.34	\$9.00 \$5.98	\$13.00 \$9.75
\$40.00 \$26.66	\$10.00 \$6.66	\$15.00 \$11.25
\$55.00 \$36.66	\$11.00 \$7.33	\$18.00 \$13.50
	\$11.50 \$7.66	\$22.00 \$16.50
	\$12.00 \$8.00	\$26.00 \$19.50
	\$12.50 \$8.33	\$29.50 \$21.98
	\$13.00 \$8.66	\$35.00 \$26.25
		\$45.00 \$33.75

Men's Dress Slacks 1/4 OFF	Men's Western Shirts Long Sleeves 1/3 OFF	Men's Sport Shirts Long Sleeves 1/4 OFF
Regular SALE	Regular SALE	Regular SALE
\$12.00 \$9.00	\$12.00 \$8.00	\$12.00 \$9.00
\$15.00 \$11.25	\$15.00 \$11.25	\$15.00 \$11.25
\$18.00 \$13.50	\$18.00 \$13.50	\$18.00 \$13.50
\$22.00 \$16.50	\$22.00 \$16.50	\$22.00 \$16.50
\$26.00 \$19.50	\$26.00 \$19.50	\$26.00 \$19.50
\$29.50 \$21.98	\$29.50 \$21.98	\$29.50 \$21.98
\$35.00 \$26.25	\$35.00 \$26.25	\$35.00 \$26.25
\$45.00 \$33.75	\$45.00 \$33.75	\$45.00 \$33.75

Group Famous Brand Lingerie Reduced	Group Men's Dress Shoes Slip - on & Lace Values to \$19.95 NOW...\$10.99	Group Ladies Skuffs 1/2 OFF Discontinued numbers
Group Men's Pajamas 1/2 Price	Group Men's After Shave & Cologne 1/2 Price	Men's Dress Shirts Solid Colors & Stripes 1/4 OFF

THE MAN'S STORE

Bob Elliott

No Lay Aways
 No Approvals

No Refunds
 No Returns

CISCO

Cotton Allotments

Sale or Lease
 Market Price Plus "Bonus" - 50¢ per acre transferred. All contracts signed on or before January 21st.
 Jean Spruill

Phone 915, 356-2283 Box 134 Comanche, Texas

Your ASCS office every Friday
 Negotiable check - not a draft
 S&H Farm and Ranch Services, Inc.
 Free Phone 800-692-4410 Box 149 Canyon, Tex. 79015

RANGER DRIVE-IN THEATRE
 BOX OFFICE OPENS 6:45
 PICTURE STARTS 7:15

FRI SAT. SUN
 January 7th, 8th and 9th

ONE REBEL COP HAS THE GUTS TO TAKE ON "THE ORGANIZATION!"

THE MIRISCH PRODUCTION COMPANY presents
SIDNEY POITIER
 in A WALTER MIRISCH PRODUCTION
"THE ORGANIZATION"

co-starring BARBARA McNAIR GERALD S. O'LOUGHLIN
 Directed by DON MEDFORD COLOR United Artists

SALE

GREER'S WESTERN STORE IN RANGER

ALL COATS 25% OFF
 Quilted Coats - Half Price
 Lady Wrangler PANT SETS 1/3 OFF
 Lady Wrangler Knit Reg. \$10
 Turtle Neck Sweaters NOW \$6.00

MENS LEVIS Reg. \$6.98
 26 TO 33 WAIST NOW \$4.98
 Mr. Levi SPORT SLACKS Reg. \$12.98
 NOW \$9.98

GREER'S WESTERN STORE IN RANGER

OBITUARIES

Alfred Carlton

Funeral services were to be held at 10 a.m. Thursday for Alfred Henry Carlton, 73, in Arrington Funeral Home Chapel with Charles Wiley of the First Christian Church officiating. Burial was to be in the Eastland Cemetery under direction of Arrington Funeral Home.

He was born Jan. 31, 1898 in Hemphill. He married Lucille Armstrong Oct. 22, 1935, in Hemphill.

Survivors are his wife; two daughters, Mrs. Charlotte Ainsworth of Jacksonville Ark., and Mrs. Maxine Sunday of Ranger; six grandchildren.

Ed Layton

Funeral services were held Monday, 2:30 p.m. for Edward Layton, 78, in the First Baptist Church with the Rev. Haston Brewer, pastor, officiating. Burial was in the Eastland Cemetery.

Mr. Layton was born Aug. 14, 1893, in Runge. He had lived in Eastland since 1922. He was a retired school teacher and former postmaster at Eastland.

He was a veteran of World War I, a member of the Eastland First Baptist Church and on the board of deacons at the church.

He married Ruth Roquemore September 3, 1923, in Jacksonville, Tex.

Survivors are his wife; one son, Charles of Fort Worth; two grandchildren.

Wayne Jackson

Wayne Jackson, 55, was dead on arrival at Eastland Memorial Hospital about 9 a.m. Saturday following an apparent heart attack at a local service station.

Funeral was at 2:30 p.m. Sunday in Arrington Funeral Home Chapel with the Rev. Haston Brewer, pastor of First Baptist Church, officiating.

Masonic graveside rites were in Eastland Cemetery.

Born March 12, 1916, in Eastland County, Mr. Jackson had owned and operated Jackson Furniture Store the last 20 years. He was a 32nd degree Mason and a 36-year member and past chief of Eastland Volunteer Fire Dept.

He was a member of First Baptist Church. He married the former Ruby Lee Pierce, April 6, 1935 in Carbon.

Survivors include his wife; one son, Jerry Wayne Jackson of Eastland; one daughter, Mrs. Joann Johnson of Eastland; his father, H.L. Jackson of Eastland; and three grandchildren.

Pallbearers were Leonard Huckaby, E.A. Landry, A.E. Van Geem, Johnson Smith, Dale Bakker and H.C. Pounds.

Mrs. Sallie Blair

Funeral services were held for Mrs. Sallie Blair 87, at 2:30 p.m. Monday in Higginbotham Funeral Chapel with Rev. Ralph Heckman, pastor of the First Baptist Church, and Payne Hattox, Church of Christ minister, officiating.

Burial was in the DeLeon Cemetery.

Mrs. Blair was born Feb. 29, 1884, in Blue Mountain, Miss.

She married Walter Lawrence Blair, January, 1915 in Duster.

He died in 1942. Mrs. Blair was a member of the First Baptist Church of DeLeon.

Survivors are two daughters, Mrs. Pauline Crow of Eastland and Mrs. Mozell Brown of DeLeon; one stepdaughter; Mrs. Pearl Gray of DeLeon; two brothers, W.H. Kennedy of Longview and Fred Kennedy of Gorman; two sisters, Mrs. Lillian Bozeman of DeLeon and Mrs. Alberta Estes of Red Bluff, Calif; 10 grandchildren and 14 great-grandchildren.

Pallbearers were L.J. Brown, Ira Frazier, Billy Gray, Joe Boyd Brown, Kenneth Crow and Edwin Bozeman.

Ira E. Howard

Graveside services were held at 2 p.m. Wednesday in Miller Cemetery in Liberty Hill with the Rev. A. Anderson officiating for Ira E. Howard.

Mr. Howard was born Aug. 30, 1892 in Cameron. He was a member of the A.M.E. Methodist Church of Liberty Hill and moved to Eastland in 1946.

He married Susie McClain Oct. 23, 1926, in Waco.

Survivors are his wife; three sisters, Mrs. Ann Hayes and Mrs. Elizabeth Banner, both of Winslow, Ariz. and Mrs. Emma Braeley of Amarillo; three grandchildren and three great-grandchildren.

wherefore in all things it behoved him to be made like unto his brethren. Heb. 2:17

Here's how to pocket a cool \$75.

Have the famous Carrier 38GF air conditioner installed in your home or business now. When we're finished, there'll be a check for \$75.00 in the mail to you.

If your present air conditioning needs replacing, or if you need to add central air conditioning, you can pocket a cool \$75.00 by installing Carrier—the famous Rounder excels in performance, beauty, and reliability. Dealing with a Carrier Dependable saves you from worry (and even more money) in the years to come. So install a new Carrier central air conditioning system, and pocket a cool \$75.00 in the bargain.

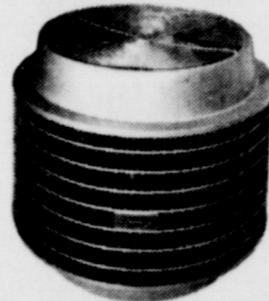

Offer extended to home and commercial building owners. Upon completion of your installation, Carrier-Bock Company (Carrier Distributor for North Texas) will send you a check for \$75.00.

ACT NOW! CALL US FOR YOUR FREE PROFESSIONAL COMFORT SURVEY. GET FULL DETAILS ON OUR FABULOUS \$75.00 OFFER. THIS BIG \$75.00 OFFER ENDS MARCH 31. SO HURRY! FINANCING TERMS AVAILABLE.

ALSO, TAKE ADVANTAGE OF PRE-SEASON SAVINGS ON ELECTRONIC AIR CLEANERS AND HUMIDIFIERS. Call us today.

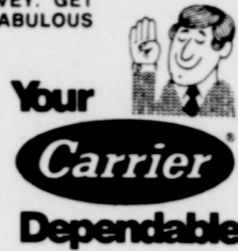

Smith Plumbing

STOP for Brake Service

Wash & Grease

Brake Shoes, Mufflers, Flats and Road Service.

Minor Auto Repairs

S&H GREEN STAMPS WITH EVERY PURCHASE.

LEVENS ENCO

400 E. Main - Eastland - 629-1688

Mrs. Eaton Honored On 80th Birthday



Mrs. S.L. Eaton was honored Sunday on her eightieth birthday. She has four children: Mrs. M.O. McCrary of Ranger, Mrs. E.R. Overstreet, of Ranger, Mrs. O.L. Elrod of Eastland and W.L. Eaton of Ranger.

Eleven grandchildren and five great grandchildren are now members of the family.

Attending the party from Ranger were: Mr. and Mrs. Wayne White, Mr. and Mrs. Tom Fox Jr., Darrel Fox,

Annett Fox, Bea Bowen, Mike Myers, Doyle Wells, Maggie Crawford, Mr. and Mrs. M.D. McCrary, Mr. and Mrs. E.R. Overstreet, Mrs. W.T. Eaton, Sandra Eaton, Roger Rutledge, and David Overstreet.

Eastland residents attending the party were: Mr. and Mrs. Maurice Hazard, Mr. Pete Lindall, Mrs. Frank Miller, Mrs. Addie Overstreet, Mrs. C.B. Chaney, Irene Petree, Mr. and Mrs. O.L. Elrod Mr. and

Ice Accident

The first accident was reported in Eastland Tuesday afternoon at 1:55 p.m. according to Police Chief Johnnie Morren.

Eddy Arnold driving a 1966 Oldsmobile turning on Rosewood and East Conner Streets was in collision with a parked vehicle, a 1969 Chrysler belonging to Mrs. James Dabney, stated Morren.

The second accident of the day on slick streets happened when a 1966 Ford car driven by Barbara Kamphavs of Ranger was in collision with a Fort Worth Star-Telegram truck driven by Jaco Manvel of Fort Worth.

The accident happened at 3:37 p.m. at the corner of West Plummer and S. Seaman streets. No injuries were reported and an estimated damage report for both vehicles was around \$350.00. Patrolman Leroy Steinman investigated the accident.

Mrs. Gayle Chaney, and Mark Chaney.

Other out-of-town guests were: Mrs. Retta McMurray, Breckenridge, Robert Kile, Dallas, Dan Elrod, Denton, Mr. and Mrs. George Sutton, Lynn Sutton and Eddie Sutton all from Grapevine, and Mr. and Mrs. Dean Allen, Kim Allen, and Junior Allen, all from Keller.

Get Your Holiday Films Developed Here

SEE OUR COMPLETE LINE OF KODAK CAMERA SUPPLIES

Check our COMPLETE CAMERA CENTER Prescription Pharmacy

Telephone 629-1475 East Side of Square

Ask about our 2 day film service for all black and white and colored films. Get 1 regular print plus 1 miniature print FREE!

Mid-Texas HEREFORD SHOW & SALE Jan. 10, 1972 Stephenville

58 Head: 47 Bulls 11 Females On consignment

Erath County Livestock Show Barn

Judging Begins at 10 a.m.

Auction Begins at 1 p.m.

For catalog: Write — Richard B. Gary P.O. Box 994 Stephenville Texas 76401

Start The New Year Right With a New or Used Car

1968 FORD Custom Loaded

1967 FORD Fairlane 2 door hardtop extra clean

1970 FORD loaded

1966 PLYMOUTH Belvedere air power automatic

1970 3/4 TON PICKUP V-8 4 speed

HOOD KING MOTOR CO.

100 E. Main Eastland 629-1786

HEIDENHEIMER'S Year End Clearance

MEN'S SPORT COATS Clearance of Coats Up to \$49.95 **\$18.88**

Ladies' Dresses One big rack of our own dresses from stock, including the brands you know... **1/2 Price**

COATS Women's and Children's Fall Coats Buy now and save—just in time for the cold weather. **1/2 Price**

STORE-WIDE REDUCTIONS! Clearances in every department! Most items included; exceptions are nationally pre-ticketed items where we maintain the prices and new spring goods now arriving every day. Also SPECIALS where the reductions have already been marked!

SAVE 10% OFF

SAVE 20% OFF

SAVE 30% OFF

SAVE 40% OFF

STATEMENT OF CONDITION AT THE CLOSE OF BUSINESS, DEC. 30, 1971 EASTLAND, TEXAS 76448

RESOURCES	
Loans and Discounts	\$4,743,861.13
Stock in Federal Reserve Bank	7,500.00
Banking House	120,748.88
Furniture and Fixtures	69,837.95
U. S. Government Bonds	4,154,833.58
Other Bonds and Warrants	1,341,036.01
Other Assets	264,665.85
Cash and Exchange	1,910,977.79
	\$12,613,461.19
LIABILITIES	
Capital Stock	\$ 100,000.00
Surplus	150,000.00
Deferred Income	135,981.85
Undivided Profits	446,013.52
Reserve for Taxes, Int., Etc.	169,786.36
Deposits	11,611,679.46
	\$12,613,461.19

EASTLAND NATIONAL BANK "ON THE SQUARE" EASTLAND, TEXAS

FDIC

classified ads

Thursday, January 6, 1972

EASTLAND TELEGRAM

Phone 629-1707
110 W. Commerce St. Eastland, Texas 76448

Consolidated with Eastland Chronicle, established in 1887, and Eastland County Record, established in 1931

H.V. O'BRIEN, Publisher and Editor
HERMAN ALSUP, Associate Editor

Second Class Postage paid at Eastland Texas under Act of Congress on March 1870.
Published semi-weekly - Thursdays and Sundays by Eastland County Newspapers, Inc.

SUBSCRIPTION RATES: By carrier in city, 15c a week or 65c a month; one year by mail in county, \$5; city PO Boxes, \$6; one year elsewhere in state, \$7; out of state, \$8.

NOTICE: Any erroneous reflection upon the character, standing, or reputation of any person, firm or corporation which may appear in the columns of this newspaper will be gladly corrected upon being brought to the attention of the editor.

SUTTON'S
A-1 Office
Machines
Call 629-1707
Eastland

Saul Pullman, president

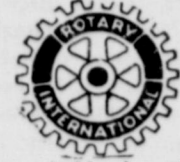

Meets each Monday at White Elephant Restaurant in Eastland 12:00 noon.
EASTLAND ROTARY CLUB

Rebeckah Lodge 177



Meetings each 2nd & 4th Monday at 7:30 p.m. 300 N. Lamar St.
Sec'y Dorothy Awalt
Phone 629-1682

MASONIC LODGE NO. 467



Meets second Thursday of each month at 7:30 p.m. in the Masonic Hall. Call Pat Miller, W. M. at 629-1077 or L. E. JHuckabay sec'y at 629-1391 for information.

ROY LEE SMITH
PLUMBING
Contracting and Repairing Complete Plumbing fixtures and Supplies
Water Systems
Bath & Kitchen
Improvements
Trained, Adequate Staff
Call a Licensed Plumber
Day or Night
629-1722

SMITH PLUMBING
111 N. Seaman
Eastland

State Farm is now
paying big 20% car
insurance dividends-

to eligible Texas policy holders on expiring six-month policies.

CALL 629-1096



like a good neighbor,
B.T. Van Cleave
is there.

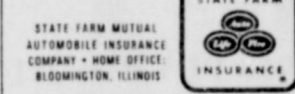

MAYBE YOU DON'T NEED
INSURANCE

If you don't own a home, furniture, jewelry or a car, you can get along without the services of an insurance agent. But for the most of us, life is not that simple. Modern living has

become so complex that the protection of property and personal liability is a major problem and we must be insured. The individual you can always depend on for accurate solutions of your insurance problems is your local agent.

Earl Bender & Company

Eastland Insurance since 1924 Texas

School Menu

Thursday Jan. 6

Pork patties
Whipped potatoes
Green beans
Stuffed celery
Hot rolls
Fruit pie

Friday Jan. 7

Hot dogs with chili
Pork & beans
Buttered corn
Cookies

3 Drug Stores On Program

The three Eastland drug stores are once again participating in the state prescription vendor welfare program it has been announced here, effective Jan. 1.

The three are Central Drug, Eastland Drug and Prescription Pharmacy.

NOTICE SOS Meeting

Senior Citizens will meet at the First Methodist Church Friday, January 7, at 1:30. All members are urged to attend. The public is invited.

SOUTHLAND LIFE INSURANCE M. H. PERRY 100 S. Seaman 629-1566 629-1095

**POLITICAL
Announcement
State Representative,
District 54:
Joe Hanna
County
Commissioner,
Pet. IDanny Woods
Criminal
District Attorney
(Un-expired term)
Emory Walton**

NOTE

LESSONS SET
A new series of square dance lessons will begin Thursday, Jan. 6 at 8 p.m. at the Cisco Junior College Armory.

People who have never square danced and want to learn are invited to enroll at this session. Registration will be closed following Jan. 6 class. A series of 15 weekly lessons will be held each Thursday. Owen Renfro of Abilene is the instructor.

For more information call A.R. Thurman of Mrs. Morgan Fleming, Cisco.

MEN NEEDED in this area to train as LIVESTOCK BUYERS

LEARN TO BUY CATTLE, HOGS AND SHEEP
at sale barns, feed lots and ranches. We prefer to train men 21 to 55 with livestock experience. For local interview, write age, phone, address and background to:

NATIONAL MEAT PACKERS TRAINING DEPT.
1805 East Ave., Dept. WT-
Ft. Worth, Texas 76103 710

GARDENHIRE OIL COMPANY

Yes! We can sell wholesale to you!

See us for all your oil, grease, filters, spark plugs, brake fluid, anti-freeze, S. T. P. for oil, gasoline, diesel or radiator, tires for cars, truck or tractor. WE HAVE TANKS for farm or commercial gasoline and diesel fuel. See us before you trade. All major brands of Oil and Grease.

WHY PAY MORE??

HOME FOR SALE

In Eastland

Three bedroom, fully panelled, fully carpeted, corner lot, paved street,

Must qualify

Phone 629-1702

Poodle Grooming

Telephone
647-1288 -- 647-1845

sympathy
and
advice...

WE ARE HERE TO
SERVE YOU

Whatever the hour,
feel free to call on
us for understanding
counsel in time of
sorrow.

Arrington Funeral Home

Eastland
629-2611

*Our Dad
Has the
Policy
For you.*

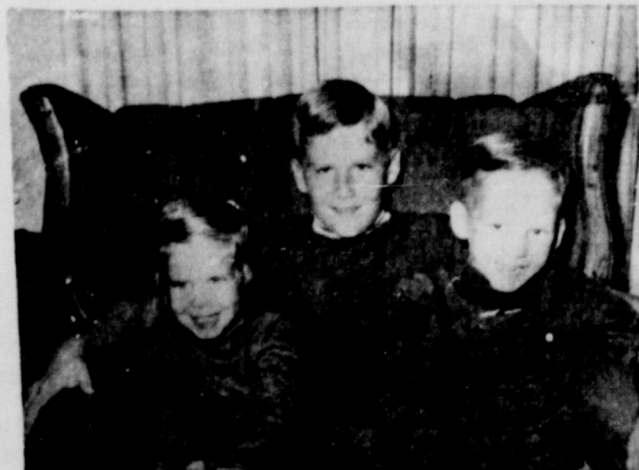

**D. L. KINNAIRD
GENERAL INSURANCE
207 W. MAIN ST. - 629-2544**

Card of Thanks

CARD OF THANKS
We wish to extend our heartfelt thanks and appreciation to our friends and neighbors for their kindness to us during the loss of our loved one. The lovely flowers, the food, and cards and words of sympathy will always be remembered. We want to thank the Manor Nursing Home, Dr. Treadwell and Dr. Alexander. May God richly bless each of you.

The family of
Walter Wyatt

CARD OF THANKS

We wish to express our heartfelt thanks to all who sent flowers and cards; to those who prepared food; to doctor Alexander and the hospital staff; to Rev. Haston Brewer and the friends and relatives who were so thoughtful and understanding in our hour of bereavement. May God bless everyone of you.

Jim and Andrea
Williams

**Complete
Electrical Wiring
Home Maintenance
Service
Homer H. Kirk
629-2411
508 S. Connellee**

**EMMET MORREN
PLUMBING
COMPLETE REPAIR
SERVICE
1013 W. Main
629-2092**

We can handle anything
but termites.
Goode Pest Control
Phone 629-1179 after 5:00
310 N. Ammerman
roaches, ants, termites,
moths, spiders
ALL WORK GUARANTEED

Houses

Will Buy & Pay Cash

Any Size - Any Condition

629-1992 If no answer 817, 485-0767

Or Write

Box 583 Eastland, Texas 76448

Ann's Beauty Shop at 111 S. Lamar
Welcomes Nina Wallace graduate
of Gene Prater's Beauty School in
Fort Worth.

Special on Permanent Wave
Reg. \$20.00 Now only \$13.50

This offer good from January 11 thru
Jan 22. Call now for your appointment.
629-2950

A-1 Fina Service

INT. 20 & LAKE LEON RD. ACROSS FROM DAIRY QUEEN
DAY OR NIGHT PHONE 629-2012
GAS & OIL GOOD AS BEST-
BETTER THAN REST
FREE BOX KLEENEX
with 8 gallons or more of gasoline
GROCERIES • ICE • GARAGE • POP
EXPERIENCED SCHOOLED MECHANIC ON DUTY
ALTERNATORS • GENERATORS
• REBUILD • EXCHANGED
MOTOR TUNE UP
Most 6 \$7.50 LABOR Most 8 \$10.50
PLUS PARTS cylinder LABOR
cars PLUS PARTS
OVER 200 USED AND NEW TIRES IN STOCK
EXPERT AUTO AIR COND. SERVICE & REPAIR
FLATS FIXED + EXPERT WHEEL BALANCING
IF YOU NEED GAS OR SOMETHING
A-1 FINA
SERVICE Lake Leon Rd. at Int. 20

Prompt Courteous Service-Free Estimates
WHERE QUALITY & SAVINGS GO TOGETHER

FOR SALE FOR SALE

HANNAH'S husband Hector hates hard work so he cleans the rugs with Blue Lustre. Rent electric shampooer \$1. Perry Brothers. t-3

Fine printing available at the Telegram: calling cards from \$9.95 for 500; your own personal letterhead from \$9.20 for 500; personalized envelopes from \$8.15 per 500; padded statements, from \$8.30 to peer. Bigger values in larger lots. You can get it printed at the Telegram. t-tf

1966 Chevy Pickup, 4 speed transmission, long wheel base, 6 cyl. May be seen at 1014 Bassett or call 629-2559. t-tf

200 bails of hybrid sudan \$1.00 per bail. Call H.E. Sullivant at 629-2632. t-2

1966 Chevy Pickup, 4 speed transmission, long wheel base, 6 cyl. May be seen at 1014 Bassett or call 629-2559. t-tf

SUPER stuff, sure nuf! That's Blue Lustre for cleaning carpets. Rent electric shampooer \$1. Coats Furniture. t-3

Now's the time to clean out the garage and closet and sell your don't need items into cash through the Classifieds. The successful business uses 'em all the time - why shouldn't you? Up to 20 words, one time for \$1.50, each insertion thereafter for \$1. Keep one running at \$8.50 per month and change the copy to suit your needs. Use the Telegram Classifieds. t-tf

Used two-tube fluorescent desk lamp with swivel arm, \$24.95, at the Telegram office where you'll also find a complete line of office supplies. Paper, files, typewriter ribbons, cash registers, adding machine tape, and much more. Just come look. It's for you desk or office, you'll find it at the Telegram

Large selection of suitable gift and personal books for gift giving and your own use. See the complete line at the Telegram. t-tf

HELP WANTED
Registered Nurse for director of nurses Breckenridge Nursing Home. Call 559-2717 for interview. Breckenridge, Texas
MARY COME HOME

REAL ESTATE

ALL TYPES
OF REAL ESTATE:

HOMES

farms
ranches

Financing Assistance

Listings requested
and long list
of good properties
on hand

CALL US
AND LET
US SHOW
YOU HOW
WE CAN
HELP YOU

TERRELL

Farm Bureau Building
Hiway 80 East
Tel. 629-1725 Day
Night call 629-2443
Eastland, Texas

FOR RENT

Apartment 2 rooms and bath, TV cable, bills paid, close in. Phone 629-2396. t-3

Small 2 bedroom house in Norwood Addition. Ideal for couple. t-tf Call 629-1722

Conveniently located apartment. Bills paid, cable and phone. Also one bedroom with refrigerator and bath. Call 629-2083 or 629-1831 or 629-2772. t-t-p3

WANTED

Furs, coons, up to \$240. Other prices good. Buyer will be north of red light in Ranger each Saturday, 10 to 11 a.m. through Feb. 12. Charles Veale. Tel. 647-1906 in Ranger. t-3

Lady to stay with elderly lady with broken foot. No housework. Hours 8 to 5 five days a week. Phone 629-2621 between 8 and 5, after 5 call 653-2402. t-tf

Full time cook at Eastland Manor Nursing Home. Paid Holidays, Vacation and Insurance Benefits. Apply in person. Eastland Manor Nursing Home, 1405 W. Commerce. Eastland Texas.

Experienced and dependable nurses aides, Licensed Vocational Nurses and Registered Nurses, 11-7 shift. Ranger General Hospital. t-tf

want to lease:
Want to lease section or more of grazing land. Call 817-893-6636 DeLeon. t-5

want to buy

Good used 26 inch man's bicycle. Phone 629-1319. t-4

NOTICE:
Mrs. Fred Brown's Three "D" Shop will close Sat. Jan. 15th at noon; and will be closed until Feb. 2nd.

Farm Bureau Building
Hiway 80 East
Tel. 629-1725 Day
Night call 629-2443
Eastland, Texas

SAFEWAY

COMPARE LOW EVERYDAY PRICES Plus SPECIALS!

Safeway Special!
Sugar
 With purchase of \$5.00 or more
 5-Lb. Bag **49¢**

- Cake Mixes** Mrs. Wright's Assorted 18 1/2-oz. Box **28¢**
Powdered Sugar Imperial 1-Lb. Pkg. **19¢**
Baking Powder Clabber Girl 10-oz. Can **20¢**
Vanilla Extract Crown Colony 1-oz. Bottle **27¢**

COMPARE LOW PRICES!

Safeway Big Buy!
Tuna
 Sea Trader Chunk, Light Meat 6 1/2-oz. Can **35¢**

- Pink Salmon** Sea Trader 14-oz. Can **87¢**
Small Shrimp Sea Trader 4 1/2-oz. Can **57¢**
Herring Pride of Virginia River 15-oz. Can **31¢**
Smoked Oysters Sea Trader Fancy 3 1/2-oz. Can **39¢**

EVERYDAY LOW PRICES!

- Enriched Flour** Harvest Blossom 5-Lb. Bag **39¢**
Shortening Velkor, All Purpose 3-Lb. Can **59¢**
Salad Oil su-made, Cooking Oil 24-oz. Glass **52¢**

Safeway Big Buy!
Pork & Beans
 Van Camp's Full of Flavor! 16-oz. Can **16¢**

EVERYDAY LOW PRICES!

- Hormel Spam** Luncheon Meat 12-oz. Can **55¢**
Deviled Ham Underwood 2 1/2-oz. Can **25¢**
Potted Meat Libby's Tasty! 5 1/2-oz. Can **26¢**

Safeway Special!
Dinner
 Kraft Macaroni & Cheese 7 1/4-oz. Pkg. **19¢**

PROVE IT TO YOURSELF!
 Item after item, shelf after shelf, department after department, you'll find Low, Low Prices Every Day... Plus Specials that can really Lower Your **TOTAL** Food Bill!
SHOP and SAVE at SAFEWAY!

I Like the **LOW, LOW EVERYDAY PRICES** at Safeway!

REPUBLIC MONEY ORDERS ISSUED HERE

COMPARE LOW PRICES!

Safeway Special!
Cottage Cheese
 (32-oz. Ctn. 57¢)
 Lucerne, 16-oz. Assorted Ctn. **29¢**

- Large 'A' Eggs** Breakfast Gems -Doz. **44¢**
Lucerne Yogurt Assorted Flavors 8-oz. Carton **25¢**
Carrot & Raisin Sliced, Lucerne 16-oz. Ctn. **45¢**
Potato Salad Lucerne, 16-oz. Ctn. **45¢**
Crushed Wheat Bread, Skylark 1 1/2-Lb. Leaf **29¢**
White Bread Mrs. Wright's *Regular or *Sandwich, Sliced 1 1/2-Lb. Leaf **29¢**
Texas Toastin' Bread, Mrs. Wright's 1 1/2-Lb. Leaf **33¢**
Italian Bread Skylark 1 1/2-Lb. Leaf **37¢**
Sno-White Salt *Plate or *Iodized 26-oz. Box **9¢**

Safeway Big Buy!
Corn-on-Cob
 Bel-air Fresh Flavor! 4-Ear Pkg. **49¢**

COMPARE LOW PRICES!

- Strawberries** Scotch Treat, Sliced 10-oz. Pkg. **25¢**
French Fries Slim Jim, Shoestring Potatoes 8-oz. Pkg. **10¢**
Cheese Pizza Bel-air, Taste Treat! 16-oz. Pkg. **67¢**
Meat Pies Spare Time, Assorted 4-oz. Pkg. **15¢**
Fish Sticks Sea Star, Pre-Cooked 8-oz. Pkg. **29¢**

Safeway Big Buy!
Dinners
 Banquet, Assorted (Except Beef) Reg. Pkg. **38¢**

Safeway Special!
Apple Pie
 or *Cherry Bel-air 24-oz. Pkg. **29¢**

- Waffles** Bel-air Quick & Easy! 5-oz. Box **10¢**
Pie Shells Dutch Ann, 9-inch 2-Ct. Pkg. **29¢**
Pound Cake Sara Lee All Better 12-oz. Pkg. **79¢**
Ice Milk Lucerne, Assorted 1/2-Gal. Carton **59¢**
Mellorine Joyett, Assorted Flavors 1/2-Gal. Carton **39¢**

COMPARE LOW PRICES!

- Detergent** Parade, Family Wash! 49-oz. Box **49¢**
Par Liquid Detergent For Dishes! 32-oz. Plastic **39¢**
Fabric Softener For Fluffy Wash! 1/2-Gal. Bottle **59¢**
S.O.S. Pads Scouring Pads 10-Ct. Pkg. **29¢**

Safeway Big Buy!
Bleach
 Liquid White Magic Gallon Plastic **38¢**



I Like the Quality Foods, and Remember... You Get **SPECIALS** Every Day, Too!

- Dog Food** Favorite Brand 15 1/2-oz. Can **7¢**
Canned Pop Snowy Peak, Assorted 12-oz. Can **8¢**
Soft Drinks Creamant, Assorted Quart Bottle **15¢**
Distilled Water Oasis Gallon Plastic **39¢**
Fruit Drinks Creamant, Assorted 46-oz. Can **25¢**
Baby Food Heinz Strained, Assorted 8-oz. Jar **11¢**
Similac Liquid For Babies 13-oz. Can **31¢**

COMPARE LOW PRICES!

- Facial Tissues** Silk, Assorted Colors 150-Ct. Box **18¢**
Paper Napkins Tree Saver, White 60-Ct. Pkg. **10¢**

Safeway Big Buy!
Paper Towels
 Tree Saver White 175-Ct. Roll **28¢**



You Save on Safeway's Own Brands in Addition to a Wide Selection of National Brands!

EVERYDAY LOW PRICES!

Safeway Big Buy!
Catsup
 Highway Rich Flavor! 14-oz. Bottle **19¢**

- Salad Dressing** Piedmont Quart Jar **37¢**
Mayonnaise su-made, Creamy! 16-oz. Jar **45¢**
Salad Dressing Mrs. Wright's Italian 8-oz. Bottle **25¢**
Dill Pickles Zippy Whole Jar **41¢**
Stuffed Olives Empress Spanish Manzanilla Green 4-oz. Glass **47¢**
French's Mustard Tasty! Jar **14¢**

- Apple Sauce** Highway, Mellow Flavor! 16-oz. Can **19¢**
Fruit Cocktail Town House 17-oz. Can **25¢**
Cling Peaches Highway, *Sliced or *Halves 29-oz. Can **28¢**
Bartlett Pears Libby's For Salads! 16-oz. Can **36¢**
Dole Pineapple Fancy Sliced 20 1/2-oz. Can **41¢**
Grapefruit Sections, Town House 16-oz. Can **31¢**

Safeway Big Buy!
Chili
 Town House Without Beans 15-oz. Can **49¢**

EVERYDAY LOW PRICES!

Everyday Low Price!
Coffee
 Safeway, Fresh Pre-Ground 1-Lb. Bag **69¢**

- Instant Coffee** Airway 10-oz. Jar **99¢**
Edwards Coffee Assorted Grinds 1-Lb. Can **78¢**
Instant Tea Nestle's 1-oz. Jar **48¢**
Lipton Tea Orange Pekoe 1/2-Lb. Pkg. **41¢**
Tomato Soup Town House 10 1/2-oz. Can **10¢**

Garden Fresh Fruits and Vegetables!



Potatoes
 Russet, For Baking! Energy Food! Economy Pack! 20-Lb. Bag **20.99¢**

Apples Red, Delicious, Juicy Sweet! 3-Lb. Bag **3.69¢**

ORANGES
 Full of Juice! For Vitamin 'C'! 15-Lb. Bag **15.99¢**

APPLES
 Jonathan, Tangy! For Eating or Cooking! 8-Lb. Bag **8.99¢**

- Green Cabbage** Texas Grown, Medium Size -Lb. **9¢**
Tomatoes Vine Ripel For Salads! 10-oz. Tube **39¢**
Cucumbers Large, Each **2 for 25¢**
Bell Peppers Crisp! Large Size, Each **2 for 25¢**
Red Radishes Tops Removed, Each **2 for 25¢**
Green Onions Texas' Finest! Bunch, Each **2 for 25¢**
Yellow Squash Crockneck Tender! -Lb. **29¢**
Texas Yams Top Quality! Medium Size -Lb. **23¢**

- Avocados** Large, Florida South Variety -Each **39¢**
Pineapples Sugarloaf, Large Size -Each **49¢**
Acorn Squash Danish, Baking Variety -Lb. **19¢**
Papayas Hawaiian, Large Size -Each **39¢**
D'Anjou Pears Washington -Lb. **29¢**
Orange Juice Safeway, Pure, From Florida 1/2-Gal. Decan. **89¢**
Seedless Raisins Town House 2-Lb. Cello **79¢**
Dried Apricots Gardenside, Breakfast Size 8-oz. Cello **59¢**



Shop Safeway For Quality Meats!
Sliced Bacon No. 1 Quality! 1-Lb. Pkg. **69¢**
 Safeway, Fries Crisp! Breakfast Favorite!

Smoked Bacon Slab, By the Piece, (Sliced Bacon -Lb. 57¢) -Lb. **49¢**
All Meat Wieners Safeway, Favorite! (All Beef Wieners Safeway -1-Lb. Pkg. 79¢) 1-Lb. Pkg. **59¢**

- Armour Star Bacon** MiraCure 1-Lb. Pkg. **75¢**
Top Sirloin Steak Boneless, USDA Choice Heavy Beef -Lb. **\$1.79**
New York Steak Boneless Strip, USDA Choice Grade Heavy Beef -Lb. **\$2.59**
Beef Tenders Whole, Trimmed, USDA Choice Heavy Beef -Lb. **\$2.98**
Round Steak Full Cut, Includes Eye of Round, USDA Choice Heavy Beef -Lb. **\$1.38**
Loin Tip Steak Boneless, USDA Choice Heavy Beef -Lb. **\$1.69**
Boneless Roast *Pike's Peak or *Bottom Round, USDA Choice Grade Heavy Beef -Lb. **\$1.25**
Lean Ground Beef Compare Lean & Fat Content! -Lb. **87¢**
Ground Beef Regular, Safeway Club Pack 2-Lb. Chub **\$1.38**
Beef Sausage Safeway, All Beef 2-Lb. Pkg. **98¢**
Beef Patties Pre-Cooked, Chicken Fried, Skirted -Lb. **89¢**

- Lunch Meat** Safeway *Pickle-Pimiento *Macaroni & Cheese *Spiced *All-Beef Bologna *Olive By The Chunk 3-oz. Pkg. **\$1**
Large Bologna Sterling Brand -Lb. **49¢**
Swift's Franks All Meat, Swift's Premium 1-Lb. Pkg. **69¢**
All Meat Wieners Safeway, Tasty! 12-oz. Pkg. **55¢**
Sliced Bologna Safeway, All Meat 12-oz. Pkg. **69¢**
Stick Salami Safeway, By The Chunk -Lb. **79¢**
Smok-Y-Links Eckrich Sausage 10-oz. Pkg. **73¢**
Canned Ham Safeway, Fully Cooked 3-Lb. Can **\$2.99**
Boneless Ham Halves, Swift's Hostess -Lb. **\$1.53**
Pork Loin Roast Fresh, Full Rib Half -Lb. **65¢**
Fresh Pork Roast Boston Butt, Semi-Boneless -Lb. **59¢**
Pork Sausage Wingo's *Reg. or *Hot 2-Lb. Pkg. **89¢**
Fish Sticks Pre-Cooked, Large -Lb. **65¢**
Perch Fillets Raw, Fresh-Frozen -Lb. **65¢**
Flounder Fillets or *Sole, Raw, Fresh-Frozen -Lb. **85¢**
Baking Chickens Fresh, 3 to 3 1/2-Lb. Avg. USDA Grade 'A' -Lb. **37¢**
4-Legged Fryer 2 Ev. or Drumsticks, Cut From USDA Insp. Grade 'A' Fresh -Lb. **43¢**
Pinwheel Pack #4 Thighs #4 Drumsticks, Cut From USDA Insp. Grade 'A' Fresh -Lb. **69¢**

Safeway Special!
Motor Oil
 Safeway, *20 Wt. or *30 Wt. Qt. Can **25¢**

COMPARE LOW PRICES!
Oven Cleaner White Magic, Fast & Easy! -3-oz. Can **69¢**

- S.P. Antiseptic** Mouthwash 16-oz. Bottle **27¢**
Cough Syrup Vicks Improved 3-oz. Bottle **83¢**

- Alka-Seltzer** Analgesic 25-Ct. Bottle **57¢**
Aspirin Tablets Safeway S-Grain 100-Ct. Bottle **19¢**
Multiple Vitamins Safeway Brand 100-Ct. Bottle **99¢**
Bufferin Tablets Fast Pain Relief! 36-Ct. Bottle **69¢**

Pork Chops Fresh, Family Pack -Lb. **65¢**

Sirloin Steak USDA Choice Grade Heavy Beef, No Pin Bone (T-Bone Steak \$1.65) -Lb. **\$1.35**

FRESH FRYERS USDA Insp. Grade 'A' Special! (Cut-up Fryers 38¢) Whole -Lb. **29¢**

SAFEWAY
 © Copyright 1960, Safeway Stores, Incorporated.

Carbon Farm Store Offers Full Line



and on display. Early that morning a very cold norther had blown in and it was windy, and wet.

The customers did not come easy that first day for she only had two. One man from Carbon came in and bought 70 cents worth of onion plants. Mrs. Raspberry said this really was the first and only customer. Later in the day, Grover Hallmark of Eastland came by and brought the store a pot plant from Eastland National Bank. This was just before noon. By mid-afternoon it looked bleak and by 5 p.m. she didn't think there was any hope.

However the weather did clear up and Mrs. Raspberry stated that they have had a very good year and have enjoyed Carbon very much. Carbon people and the surrounding people of Carbon are not just customers to the Farm Supply Store but they are friends also.

The Farm Supply Store menas exactly what it says. They carry Feed, Hardware of

The Carbon Farm Supply Store in Carbon means exactly that, stated Mrs. Lucille Raspberry, manager and bookkeeper of the store.

The store is jointly owned by Charlie Ben and Harry

Bradberry of Dublin. They have for many years owned and operated Farmers Feed Store and Import Co. in Dublin.

On year ago the Bradberrys bought the building and started the clean up and paint up of the

store. It took six weeks of scrubbing to finally get things ready so Mrs. Raspberry, sister of the Bradberrys could open the Farm Supply Store.

On the opening day Mrs. Raspberry had everything out

all types, Pesticides, Herbicides, Fertilizers Veterinary Supplies and have just recently opened a new Sherman Williams Paint department.

In the equipment department they have Plow parts and Disc Harrows. The Farm store motto is if we don't have it won't take but a day or two to get it, said Mrs. Raspberry.

Danny Norris of Carbon is the no. 1 man in the store. Mrs. Raspberry said that they have appreciated everyone's business and friendship in the past year and they are looking forward to the coming years and the friendship of the many people that they serve.

Invitation Extended

We wish to extend an invitation to everyone to attend the wedding of Sharon Ruth Herridge to Bill Collier on January 9th, 1972, at 3 p.m. in the First Baptist Church of Eastland. Brides parents are Mr. and Mrs. Bert Herridge.

Briefly told

Mrs. Jennie Barber of Breckenridge spent the Christmas Holidays with her sister, Mrs. R.L. Jones

Mrs. Elva Lee Jones of Dallas spent Christmas Holidays with Mrs. R.L. Jones.

Thursday, January 6, 1972

AMERICAN NATIONAL
 INSURANCE COMPANY
LIFE HOME OFFICE GALVESTON, TEXAS HEALTH
M. W. Herweck - Agent
 Office 629-1512 Home 629-1288
 Eastland

DEPEND ON
CENTRAL DRUG
for Your Drug Needs

2813 JAN 71 M.P. 31

The Man You Can Rely On

2803 JAN 71 M.P. 31

He's your pharmacist. He works hand-in-hand with your doctor to get you well, to keep you well. Need a prescription filled? He'll compound it accurately, expertly.

629-2681 103 W. Main St.

Now Open Squires Enco Station

Open 24 Hours

Intersection of I-20 & Lake Leon Road Just East of Eastland

Wash & Grease
 Minor Repairs & Tune-ups
 of all types
 629-1165
 Jerry Squires, Dealer

We will Widen our Evening Menu - - To go along with our custom-cooked Steaks We will also feature Home Style Fried Chicken and all the trimmings - - Bar-B-Que Plates, etc. - -

Dining Room Noon Hours - 11:30-2:00 Mon. thru Friday.

Steak House Hours - - - Mon.-Wed.-Fri.-Sat. - - 6:30-10:00 p.m.

Dining Room Closed Sat. and Sun. - Steak House open Sat. Nite

Come by and try one of our Broiled Steaks - Some Real Pit Cooked B.B.Q. Our Fried Chicken - As good as you have ever tasted.

Sledges Market & Dining Room
 210 S. S. Lamar -- 629-2913

EDDIE'S

513 West Main
 629-8838

OFFERING THE BEST IN AUTO SERVICE

Complete Auto tune-up and repair
 Mechanic Vic Edwards

Free Pickup and Delivery Guaranteed Service

At Phillips 66
 its performance that counts

SUPER \$AVE MARKETS **GIANT SIZE JANUARY FOOD SAVINGS**

Deckers Bacon Korn Kist lb. 39c	White Swan Pure Cone SUGAR 5-Lb. Bag 59c
Beef Ribs lb. 39c	Fireside Saltine Crackers 1 lb. Box 29c
Fresh Ground Chuck lb. 79c	Borden 24 oz. carton Cottage Cheese 49c
Deckers Hot Links 12 oz. pkg. 59c	White Swan Catsup 20 oz. Bot. 3/\$1.00
Deckers Wieners 12 oz. pkg. 49c	Full Dress Dog Food 300 can 7c
White Swan Turnip Greens 303 can 6/\$1.00	Soft 'N Lite Flour 5 lb. bag 39c
White Swan Mustard Greens 303 can 6/\$1.00	White Swan Biscuits 8 oz. can 6/49c
Borden's Ice Cream 1/2 gal. 79c	U.S. No. 1 Russet Potatoes 10-Lb. Bag 69c
Health & Beauty Aids	Hard Green Cabbage lb. 9c
HAIR SPRAY AQUA NET 59c	Texas Oranges 5 lb. Bag 59c
JAMES EARL RAY SCORE 69c	GOLDEN RIPE BANANAS lb. 10c
ARID EXTRA DRY 99c	
BUFFERIN 99c	
Colgate DENTAL CREAM Large COLGATE 69c	
Colgate PLATINUM-PLUS GILLETTE 5 BLADES PLATINUM-PLUS 89c	

Special - Special

10 gallons gasoline to be given FREE

Come in now and get your Free Ticket

Open 7 a.m. - 11 p.m. 7 Days A Week

Self Service Gasoline Discount Price

Major Brand Quality

HILLCREST FOOD MARKET

1401 West Main Phone 629-1600

JAMES ZUSPANN **DON BARRON**

SUPER \$AVE

Ph. 629-1191 400 S. Seaman
 G.A. WHITE - Manager
 HOME OWNED - HOME OPERATED

We Give Gold Bond Stamps
 Double Stamps
 Every Wednesday With
 \$2.50 Purchase or more
 Excluding Cigarettes