

EASTLAND TELEGRAM



EASTLAND, TEXAS 76448: Today's CENTER for tomorrow's FUTURE!

Volume 104 Number 3

Sunday, January 9, 1972

Citizens To Take "Look At Community"



BENNIE MOSELEY

Bennie Moseley Seeks Office

Bennie Moseley, Ranger policeman, has authorized this newspaper to announce his candidacy for sheriff of Eastland County.

Mr. Moseley has been a member of the Ranger Police Department for the past six years. He has attended a law school sponsored by the West Texas Council of Government and has 140 hours of law enforcement training to his credit and is a certified police officer under the State law.

Mr. Moseley is formerly of Dublin and moved to Ranger in 1961. He is married to Credia Nash of Carbon. The couple are parents of three children. He is a veteran of the U.S. Army, having served 26 months of active duty in Germany. He also attended A&M University in 1968 where he completed the standard course of instruction in First Aid to the injured. He is also a licensed pilot.

Civic League

Mr. John Tilton, Research Biologist with Texas Electric Service Co. in Fort Worth, will be the speaker for the Eastland Civic League meeting Wednesday, January 12.

Mr. Tilton holds a B.S. in Biology from Trinity University and a M.S. in Zoology from Texas University. He has served as Biologist and Fisheries Supervisor with the Texas Parks and Wildlife Department in Austin, Houston and Waco. In 1965 to 1968 he served as the Fisheries Advisor to the East Pakistan Agriculture University in Mymensingh, East Pakistan. Prior to his employment with Texas Electric Service Co. he served as a Research Associate for the Department of Wildlife Science at Texas A & M University.

The program will follow the regular monthly luncheon and business meeting which will begin at 12:00 noon. Reservations for the luncheon must be made not later than 12:00 noon on Monday, January 10 by calling Mrs. Marcus O'Dell, 629 - 1395.

Pre-school children will be cared for in Betty Meeks' nursery during the meeting. Mothers planning on leaving children in the nursery are requested to inform Mrs. O'Dell as to how many when making luncheon reservations.

Hunter To Seek Re-Election

Bill Hunter has authorized this newspaper to announce that he will be a candidate for re-election to the office of Constable, Precinct One (Eastland and Olden) in the May Democratic Primary.

Mr. Hunter will issue a formal statement at a later date he said.

A broad look will be made of Eastland - encompassing every avenue - if plans are completed for an all-out Town Hall meeting late this month.

The City Commission will discuss such a meeting at its regular monthly meeting, on Monday, Jan. 17.

Supporters for such an undertaking are emerging from every segment of the community, and a lot of good ideas are expected.

"Now that the highway has gone around us, we're just going to have to build our town into what we want it to be ourselves," one strong supporter for projects suggests.

"Let's don't forget the young people," another urges, as thoughts of a Teen Center are put forth. This could be in conjunction with a Community Center, and provide a clean meeting place for young people to gather.

As each of these ideas is advanced, there comes questions and problems. What about supervision for a Youth Center? Why not let the

Theater To Meet

A General meeting will be held at 7 p.m. in the Civic Theater in Eastland Monday night. The purpose of the meeting is to select the first play production of the year. Everyone interested is invited to come to the meeting, stated Mrs. Virginia Russell.



Ministerial Alliance help on this, comes an answer.

What about vandalism at the City Park Building in the event that building were turned into a Community Center? Would it require a permanent manager or overseer? Perhaps the town is near the point where a chamber manager is needed and this person could be a general supervisor of such facilities.

What about federal money for modernizing the library in the event the Women's Club is moved from that location to provide badly-needed space for the over-crowded library?

What about federal assistance in re-vamping an existing building such as the City Park Building, or starting from scratch with a new building center.

Could not Eastland attract quite a number of small (up to 100 people) conventions of the district and regional variety, if there were facilities available?

Would the men's service club be interested in a central meeting place with kitchen facilities, if one existed?

Renovation of the City Park appears in the cards as the result of cooperation between the City and the U.S. Department of Agriculture through a survey made by the Soil Conservation Office, and for which federal financing conceivably could be available in the future, when the formal master plan is presented. Such financing would be a 50 - 50 basis with the city providing labor as its share of the total cost, perhaps.

These are plans in the works as ideas and thoughts for the future take shape in the minds of residents as they search for a good future for Eastland.

The Annual Chamber of Commerce Banquet will be held Thursday, Jan. 27.



Since about the middle of December when people began to realize we hadn't had a genuine hard freeze, nearly everybody I've met has had something to say like, "I bet when winter finally does come, it'll be a dandy," or "I dread January. It's always so very cold when we have a mild early winter."

These were just average guys on the street talking, and they were so right that I wonder why we need the Dale Milfords of the weather world. Maybe Dale realized the common folk had this knack for outguessing the professionals in predicting the weather. For that reason or some other, he resigned his weather job with Channel 8 recently and entered the race for Congress where accuracy is neither needed nor expected.

Well, anyhow, the local sages who predicted bad weather for January certainly turned out to be right. That cold front that blew into Texas Monday bringing wind, snow and sleet was really a doozy. You didn't even have to go outside to note that it had arrived. You could just stand at the window and watch all the cars go by with new dents in the sides from sliding into something on the ice.

The fact that so many untrained ordinary citizens could have been so right about the ferocity of the first winter storm points up something about human nature. When everything is going very smoothly, most people can't stand it. They just know something bad is about to happen. In this case it was the winter storm. It was really a good one.

In fact, it was such a storm that it forced the closing of all schools in the area. Conditions were much too dangerous to send the kids to school. It was barely safe enough for them to get out and skate on the slick streets, which is what most of them did.

FULLEN MOTOR

TURN ON'S

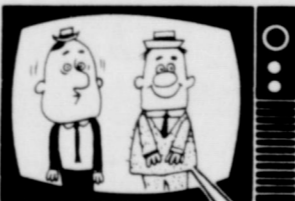

GUESS WHO'S COMING TO DINNER NEXT WEEK?

No Filing Fees Accepted

Political party officials in Eastland County - along with those of other Texas counties - charged with the conduct of the primary elections next spring, were anxiously awaiting an appeal from a federal court decision at Dallas last summer and hopeful that it would be acted upon by the U.S. Supreme Court before February 7.

That is the date on which candidates in the various political races in the primaries must pay their filing fees. For the moment, County Democratic Chairman A.E. Cawley of Ranger is not accepting even the customary \$50 deposit on a candidate's filing fee, although the candidate's application for a place on the democratic primary ballot is being accepted.

As matters stand, the county committee is, in effect, obligating itself to do what it does not see how it can pay for - hold an election without knowing where the money is coming from to hire the clerks and meet other expenses of the election.

The dilemma has arisen as the result of a federal court ruling at Dallas in a case brought by a candidate for Tarrant County Judge against the Tarrant County Democratic Executive Committee, styled Wiscamper vs. Dr. Tomme, et al, in which the court struck down the primary filing fee system as followed for so long in the state.

The ruling held that the filing fees required - \$3,500 in the case of an El Paso county commissioner candidate, who joined in the Dallas suit - and \$7,000 in the county judge race in Tarrant County - were exorbitant and prevented ordinary people from running for office, and that the policy of making the candidates pay the costs of the primary election was inequitable. The court held that candidates were not entitled to pay any substantial cost of the voting, and that any such system mitigated against the right of most citizens to seek political office and thus limited the opportunities of the voters to exercise an appropriate choice in the selection of a public official.

The case was appealed to the Supreme Court, whose action is being awaited.

County Judge Scott Bailey told the paper Tuesday that he looked for the Supreme Court to uphold the ruling.

In that event party officials must look elsewhere than the candidate's bank account for the wherewithal to pay the election costs.

Bailey pointed out that the court did not object to a reasonable filing fee, but doubted that a measure of the state Legislature providing for a fee up to 4 percent of the four-year salary of an office would meet with favor.

The only and obvious source for payment of the election costs is the public treasury. Bailey suggested that in the event the Supreme Court sustains the lower court, it would accompany its ruling with an order requiring the commissioners courts of the state to pay the bill.

That would be necessary because otherwise, and without legislative approval quite impossible to obtain at this late hour, the county fathers can pay out nothing for which there is no specific authorization by competent authority.

It was pointed out that the cost of primary elections in Eastland County two years ago were not exorbitant, and that the candidates in the democratic primaries were refunded most of the money they had deposited as fees with the county committee.

It was also reminded that the biggest cost of running for office is not always the cost of holding the election, but other expenses incident to the conduct of a campaign.

Meanwhile, as county party officials waited and perhaps sweated a little, candidates were going ahead, hopefully if not merrily, filing for places on the primary ticket - quite a few of them in the race for commissioner of Pre. 3 in Eastland County.

Five candidates have so far made their intentions known and official. Present County Comm'r L.J. (Buck) Collins has announced that he will not seek a third term.

Parking Permits

City Manager Lewis Tiner has announced that parking permits for 1972 are now in at City Hall. Price for the permits is \$12.00 per year, and it will expire December 31, 1972.

Permits will be on sale during regular office hours at City Hall.

look who's new

The first baby of 1972 was born at 8:22 p.m. in Eastland Memorial Hospital January 1. The baby weighed 7 lbs. 11 1/2 oz. and was named Christine Leigh Nunez. Parents are Mr. and Mrs. Eugene Munez of Strawn.

B&W Broadens Scope

Broadening the medical scope in Eastland and for this entire area is a clinic equal to any in the state, but with a name that makes for a puzzle.

Recognized far and wide as one of the most outstanding diagnostic and treatment centers, is B&W Clinic in Eastland, which has just recently re-located in a new \$150,000 building in the south shadow of Eastland Memorial Hospital.

Chief doctors are Dr. H.J. Bulgerin and Dr. B.B. Alexander. "Where does the 'W' come from?" many ask. It's really very simple - Dr. Bulgerin and Dr. B.B. Westbrook opened the original clinic, but Dr. Westbrook moved to Beaumont, and Dr. Alexander joined the clinic in 1958. The name was retained.

B&W opened in September of 1955 in the Petroleum Building, where it operated until August of 1971 when it moved to the new location at 400 West Plummer.

On the ground level, the clinic is expanding its patient level and is presently up to 100 per day - with bright prospects of the addition of at least one, and perhaps two more physicians in the near future.

Both physicians do general surgery on Tuesday and Friday afternoons, and are in the clinic each morning.

Medicare and other expanding government projects foretell an expansion of facilities and need here as Eastland continues to expand its image as a medical center.

"One of the best designed clinics in the nation" is the way visiting salesmen and other

professionals see B&W's new plant here, which was years in the planning stage.

"We started planning this right after I came here," Dr. Bob says, "and I'd sure hate to think about going back into the old clinic after being able to work here."

Both Dr. Alexander and Dr. Bulgerin are highly respected throughout the medical profession for their diagnostic and treatment skills.

B&W has an annual average payroll in excess of \$80,000, according to Business Manager Mrs. J.W. Eidson, who joined the firm in 1959. Nurse Mrs. Lula Mae Porter joined the staff in 1962, and Receptionist Mrs. Vernon Humphreys joined the staff in 1964.

Mrs. Everett Plowman is another receptionist and Mrs.

LaTralle Stark is in charge of Medicare work. Mrs. Don Baird handles insurance and Mrs. M.H. Miller handles posting.

Richard Rossander and Mrs. Bethel Clark are in charge of laboratory department and other nurses are Mrs. Patsy Miller and Mrs. Billy Adams.

The new clinic contains a complete and modern X-ray and laboratory facility, eight examining rooms, an office for each doctor, nurses station and four business offices and a reception area and file room.

The latter area includes a lounge for the employees complete with coffee facilities, refrigerator, private bath and kitchen area. The modern and spacious waiting area will seat around thirty-five people with adjacent parking area for approximately twenty to thirty cars with a private parking area in the rear for the doctors and the staff. An emergency entrance at the rear of the building with a ramp for an ambulance, is located adjacent to the emergency room, fully equipped, and next to this is a treatment room and EKG room.

Across from these rooms is the laboratory and waiting area for the patients waiting to have laboratory work done.

FOUND* - 17 jewell ladies watch with broken gold band. Identify and claim at the Eastland Telegram Office.

FREYSCHLAG
Insurance
Presents
THE WEATHER

Partly cloudy with chance of showers



Dr. H.J. Bulgerin



Dr. B.B. Alexander

J R B



Unbeatable prices

SUPER MARKETS

PRICES GOOD at EASTLAND, RANGER, CISCO
Monday through Saturday
NO SALES TO DEALERS

Look at the way we've cut prices and you get S&H Green Stamps, too!

Unbeatable stamps

Brownwood, Brady, Cisco, Eastland, Ranger,
Wichita Falls, Cross Plains, Abilene Coleman,

Folgers
COFFEE
all grinds 1 lb.
79¢

Big Dip
Ice Cream
1/2 gal.
49¢

DOUBLE
S & H
GREEN STAMPS
Every WEDNESDAY
AND SATURDAY
With purchase of \$2.00 or more
(excluding cigarettes)

Shurfine
Flour 5 lb. bag **39¢**
Shurfine
Sugar 5 lb. bag **49¢**
Limit 1 with \$5.00 purchase
excluding cigarettes

JRB MEATS ARE CUT FROM INSPECTED AND GRADED U.S. GOVERNMENT MEATS. IF FOR ANY REASON YOU ARE NOT SATISFIED WE WILL CHEERFULLY REFUND YOUR MONEY.

"Farm Fresh"
FRYERS Whole **29¢ lb.**
Cut Up Pan Ready **35¢ lb.**

FRYER PARTS & PIECES
Buy Only The Pieces Your Family Enjoys!

Breast lb. **69¢** Drumsticks lb. **55¢**
Thighs lb. **59¢** Backs lb. **19¢**

Shop Made
Seasoned Just Right
Pork Sausage
3/\$1.00

Silver Spur
Sliced Bacon lb. **59¢**
Fresh Thin Sliced
Beef Liver lb. **59¢**
Fresh Tender
Calf Liver lb. **79¢**
Gooch Blue Ribbon
Franks 12 oz. pkg. **53¢**

MIX OR MATCH
Ranch Style Black Eye Peas
American Beauty Mixed Vegetables
Ranch Style Beans
5
\$1.00

Gebhardt Jumbo
TAMALES
2 1/2 can **3/\$1.00**

Nabisco Oreo Sandwich
Cookies
15 oz. **45¢**

Deckers
Hot Links lb. **69¢**
Deckers Texas Style
Cervelat lb. **79¢**

McCormicks
Black Pepper **53¢**
Roxey With Gravy
Dog Food 5 lb. bag **65¢**
Bleach Energy Gallon **38¢**
Shurfresh
Oleo 1/4's pound **29¢**
Shurfine 10 oz. pkg.
Corn Cream Style Frozen **4/\$1.00**

Roxey
DOG FOOD
Tall Can **12/\$1.00**

Dankworth's Ends & pieces
Bacon 4 lb. box **79¢**
Excellent Seasoning
Salt Bacon lb. **49¢**

Ranch Oven
BISCUITS 10 ct. can **12/\$1.00**

Swift Each Slice Wrapped
Sliced Cheese 12 oz. pkg. **69¢**

Shurfine Tall Can
Canned Milk **2/37¢**
Shurfine
Tuna Fish 1/2 can **37¢**

Shurfine
Corn Meal 5 lb. bag **49¢**

Libby's
VIENNA Sausage
4 oz. can
5/\$1.00

Trappeys
Cut Okra 303 can **27¢**
AB 6 oz. box
Macaroni (Chunk Size) **14¢**
WE GIVE

Produce
Potatoes White 10 lb bag **59¢**
Cabbage Texas Fresh lb. **9¢**
Cooking & Eating
Rome Apples **4/\$1.00**
Bananas Golden Ripe lb. **10¢**
Oranges Texas Sweet lb. **15¢**

BEVERAGE SERVER
THIS WEEK'S SERVICE PIECE SPECIAL
Redeem This Coupon
SAVE \$3.45

VALUABLE COUPON WORTH \$3.45
TOWARD THE PURCHASE OF CHINA SERVICE PIECE SPECIAL

BEVERAGE SERVER Reg. Price \$13.70
Less Coupon 3.45
You Pay (with coupon) 10.25

\$3.45 in the pattern of your choice
COUPON GOOD THRU Jan. 15

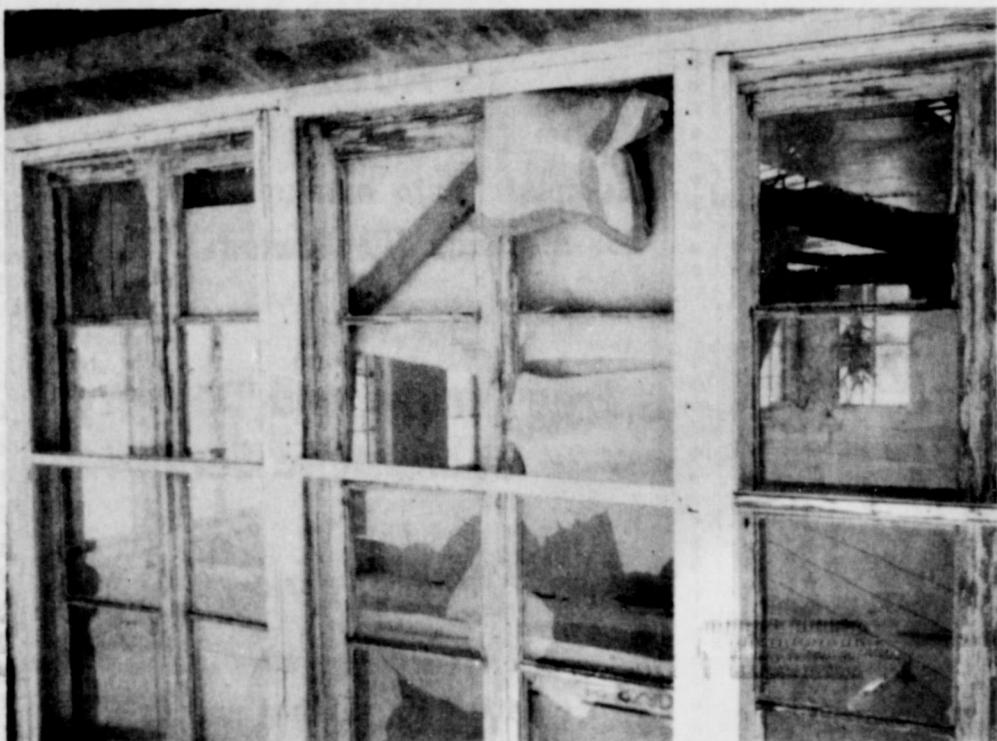
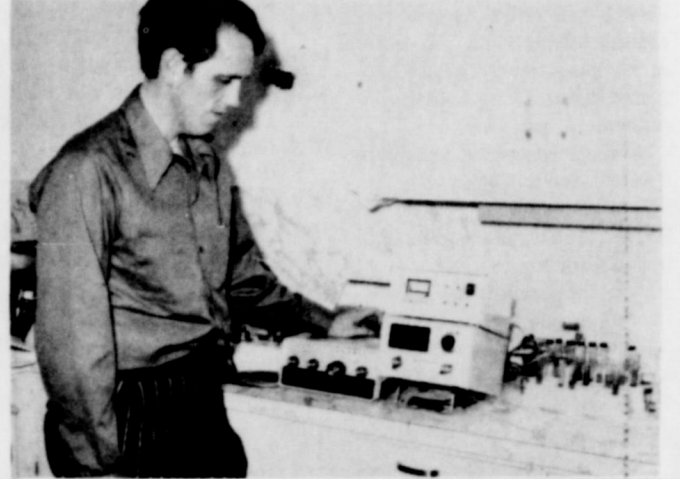
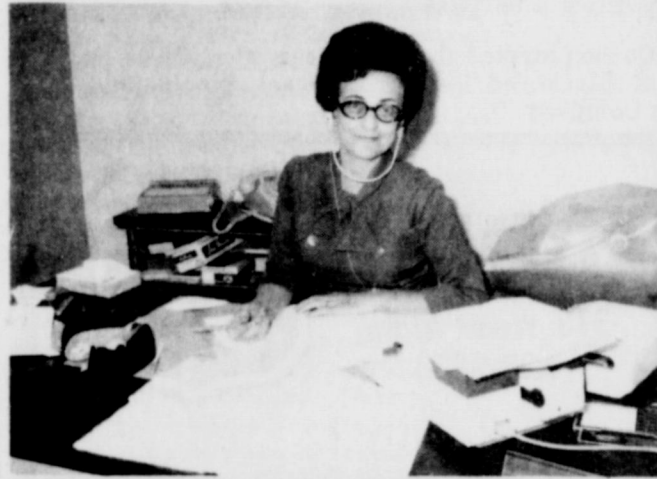
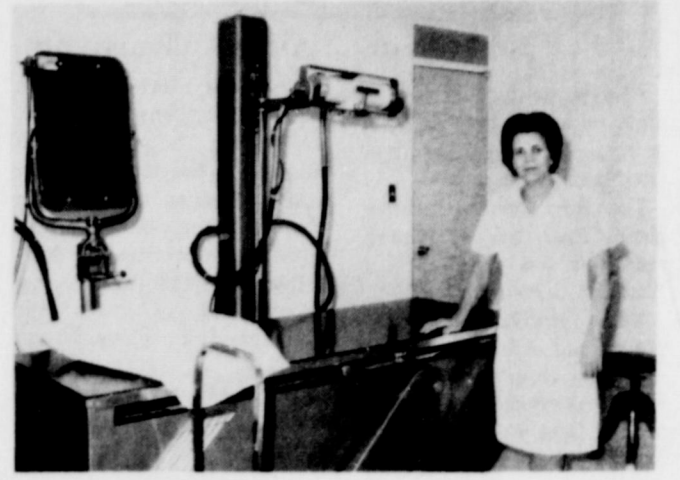

City Park Building

UNITED STATES DEPARTMENT OF
COMMERCE
NEWS
WASHINGTON, D.C. 20230

Harry Gepp will head the Dallas office from which the Federal Government's Consumer Expenditure Survey will be administered in this area. Percy R. Millard, Director of the Dallas Data Collection Center of the Bureau of the Census, U.S. Department of Commerce, announced today. The Census Bureau will conduct the survey beginning in mid-January for the Bureau of Labor Statistics, U.S. Department of Labor. A major nationwide examination of consumer buying habits, the survey will provide information needed to update the Consumer Price Index (CPI) on which monthly price change data are based.

From headquarters office at 1114 Commerce St., Room 721, Dallas, Mr. Gepp will direct the survey in the following Standard Metropolitan Statistical Areas (SMSA's): Dallas, Fort Worth, and Sherman - Denison, Texas; Texarkana, Tex. - Ark.; and Tulsa, Okla.; and in the following counties: Eastland, Gregg, Harrison, all in Texas; Johnston and Pontotoc in Oklahoma; Garland, Craighead, Greene, Clarke, and Pike, all in Arkansas.

The Dallas office is one of 26 that the Census Bureau has established throughout the country to administer the collection of the survey data. The information will replace consumer buying data last gathered in 1960 - 61 by the Bureau of Labor Statistics. Census will collect the new data

and turn results over to BLS for analysis and revision of the CPI, as well as for development of new average family budgets in line with today's changed buying habits.

A sample of approximately 1,800 households in the Dallas office's five metropolitan areas and ten nonmetropolitan counties will be asked for detailed information on recent expenditures for goods and services.

The survey will be conducted on a quarterly basis over a two-year period (January 1972 - March 1974) with separate samples of equal size (about 900) being interviewed in each of the years. Each household will be in the survey for 15 months or five quarters. Survey period for the first group will start in January 1972 and extend through March 1973. Expenditures will be covered for calendar 1972. Survey period for the second group will start in January 1973 and extend through March 1974 and will cover calendar 1973 expenditures.

Another 1,800 households within the same areas will take part in a supplementary survey that will start in May 1972. Householders will be asked to record daily expenditures over a two-week period in a diary that will be provided them. This diary survey will furnish data needed on the many day-to-day purchases that people cannot be expected to recall over a three-month period.

The households in the area covered by the Dallas office are part of the approximate 50,000 throughout the Nation that have been scientifically selected from a list of addresses to provide a representative sample of all households in the Nation.

Benefits

U.S. Secretary of Labor J.D. Hodgson has notified the Texas Employment Commission that the national trigger for extended unemployment benefits will be in effect beginning January 2, 1972. The first date on which a claim for extended benefits can be filed in Texas is January 10, and claims filed through January 21 may be backdated to January 10. Claims filed after January 21 will not be backdated.

"The extended benefits become payable to individuals as a result of amendments to state and federal law and are payable only to claimants who have exhausted their regular benefits," says R.L. Coffman, TEC Administrator.

A claimant for extended benefits may receive as much as 50 percent of his total benefits. To be eligible for extended benefits, a claimant must not have entitlement to regular benefits in any state or territory; must have a benefit year that ends on or after January 2; must file for extended benefits covering weeks subsequent to January 2, 1972; and must be totally or partially unemployed. He must also meet the conditions required to draw regular unemployment benefits, such as filing a claim, being able to and available for work, and actively seeking work.

Claimants must file with the Texas Employment Commission for extended benefits in the same manner they file for regular benefits.

The cost of extended benefits will be shared on a 50 - 50 basis from the state unemployment insurance trust fund and the federal government.

As required by federal law, the extended benefits program was incorporated in the Texas Unemployment Compensation Act by the 62nd Legislature.

Rehab '72

Saturday, January 15th, at 7:15 in the Abilene Civic Center will find the second annual Rehab '72 Spectacular unfolding. Hosting this year's show will be Rex Allen. Along with Allen in the five and one-half hour presentation, which will be seen on TV stations KRBC - Abilene, KACB in San Angelo, and KSWO in Lawton, Oklahoma, will be Shari Lewis, puppeteer; Kay Starr, songstress; Buddy Ebsen of TV fame, Arthur Duncan of the Lawrence Welk Show; Pedro Gonzalez Gonzalez, comedian; Rex Allen, Jr.; and the Men of the West. This lengthy entertainment extravaganza will be for the benefit of the West Texas Rehabilitation Center. Rex Allen, long time friend of the WTRC, has recruited his friends in the entertainment field to come and join him as he

Registration for CJC Set Monday

Registration for the 1972 Spring Semester at Cisco Junior College will be held on Monday, Tuesday, and Wednesday, January 10 - 12 with classes beginning on the Thursday following, according to Dean of Admissions and Registrar Carroll Scott. The college is anticipating a spring enrollment nearing the record 1000 - plus spring enrollment figures of 1971, Scott added.

Students who attended CJC during the fall semester of 1971 have been given a definite day and hour to report to registration during the three-day enrollment period. New students and those transferring

hosts this show for crippled children. Allen said that he expected this to be one of the finest shows ever produced in West Texas. He said that he was very proud that his long time friend, Buddy Ebsen (Jed on the Beverly Hillbillies series), would be there to sing and dance so the crippled could walk. Officials of the West Texas Rehabilitation Center stated the price of the tickets would be \$2 so that anyone who wanted to view this show in person could attend.

The WTRC budget for 1972 will be \$450,541.

from other colleges may come any time between 9:00 a.m. and 3:00 p.m. during the three days, Scott said.

Night school enrollment will be held on Monday evening, January 10, from 6:30 to 9:00 p.m. with those unable to make the evening registration reporting anytime between 9:00 a.m. and 3:00 p.m. on the following Tuesday or Wednesday.

Registrar Scott said that all registration, including night school, will be held in the college's Student Union Building.

Dr. Leland Willis, CJC President, has reported that several tuition scholarships are

available to any student planning to attend CJC who can meet certain qualifications, and also providing that the student is a resident of the state of Texas. Willis stated that any student desiring to make application for one of these grants should come by the President's Office and pick up an application form prior to going through the registration lines.



SALE
GREER'S WESTERN STORE IN RANGER

ALL COATS 25% OFF
Quilted Coats - Half Price
Lady Wrangler PANT SETS 1/3 OFF
Lady Wrangler Knit Reg. \$10
Turtle Neck Sweaters NOW \$6.00
MENS LEVIS Reg. \$6.98
26 TO 33 WAIST NOW \$4.98
Mr. Levi Reg. \$12.98
SPORT SLACKS NOW \$9.98

GREER'S WESTERN STORE IN RANGER

JRB FAMILY CENTER EASTLAND

Fruit Of The Loom
PANTY HOSE 99¢
\$1.99 Value Sale Price

Play Tex Handsaver
GLOVES 99¢
\$1.99 Value Sale Price

100% Cotton By Wundies
GIRLS PANTY 39¢
Reg. 44¢ Sale Price

Filler
NOTE BOOK PAPER 59¢
87¢ Value

LISTERINE 7 oz. 85¢

We give S&H Green Stamps with every purchase.

J.R.B. Variety Dept.

RANGER DRIVE-IN THEATRE
BOX OFFICE OPENS 6:45
PICTURE STARTS 7:15

Last times
SUNDAY
Jan. 9

SIDNEY POITIER
"THE ORGANIZATION"
GIP COLOR United Artists

FRI. - SAT. - SUN.
January 14th, 15th and 16th
Life Story of "DOC" HOLIDAY

THERE HAS NEVER BEEN A WESTERN LIKE "DOC"

STACY KEACH FAYE DUNAWAY HARRIS YULIN
"DOC"
A FILM BY FRANK PERRY United Artists

Sunday, January 9, 1972

DEATHS

T. E. Richardson

Funeral for T.E. (Emmett) Richardson, was held Saturday at 3 p.m. at Arrington Funeral Home Chapel.

The Rev. Haston Brewer, pastor First Baptist Church, officiated and burial was in Eastland Cemetery.

Mr. Richardson was pronounced dead at Eastland Memorial Hospital at 5 p.m. Friday. He had been out bird hunting and apparently suffered a heart attack.

Born in Comanche County, he had been a long-time Eastland businessman, associated with Hubert Toombs in the operation of Toombs and Richardson Drug until his retirement last year.

He married Myrtle Anderson Dec. 31, 1960 in Fort Worth. He was a member of the First Baptist Church of Eastland and was a Mmester Mason.

Survivors include the wife of the home, one step son, Eldon Anderson of Dallas and one step-daughter, Mrs. Bill Hoffmann of Eastland; and five grandchildren.

Alice LaMurnyon

Graveside services were to be held for Mrs. Alice N. LaMurnyon, 83, at 11 a.m. Saturday in Eastland Cemetery under direction of Arrington Funeral Home. She was a past worthy matron of Eastern Star.

Born March 19, 1888, she was a member of the First Presbyterian Church of Houston.

Survivors include a daughter, Viola LaMurnyon of Houston; a number of nieces and nephews.

Ranger Junior College Pre-Registration Set Monday

Pre-registration for the spring semester at Ranger Junior College will begin Monday, January 9 and continue through Friday, January 14. Students may register any day during the week from 9:00 a.m. to 4:00 p.m.

Students enrolling for the spring semester must have with them, proof of immunization for diphtheria and tetanus and, if under nineteen, polio. The inoculations must have been within the past ten years.

Special evening classes will be held on Monday and Tuesday evenings. On Monday; Photography and Physical Education. On Tuesday; Art, Physical Education and Journalism.

Letter To The Editor

Editor:

As we were coming north on Highway 69 on New Years night we found some things on the highway that had apparently dropped from a pickup or truck. We would like very much to find the owner of these things. Would you please put a notice in your paper about it.

Sincerely,

Mrs. J.B. Brannan
1203 E. Hulbun
Breckenridge, Tex.
559 - 5438

Final Services Held Saturday

Masonic funeral rites for David James, 77 were held at 2 p.m. Saturday at Killingsworth Funeral Chapel.

Burial was in Bullock Cemetery.

Mr. James, a former resident of Ranger, died Monday in Sun City, Calif.

Born Nov. 22, 1894, in Rice, he was an accountant and a 50-year member of Masonic Lodge No. 738 of Ranger. He was a member of World War

Mid-Town Mayor

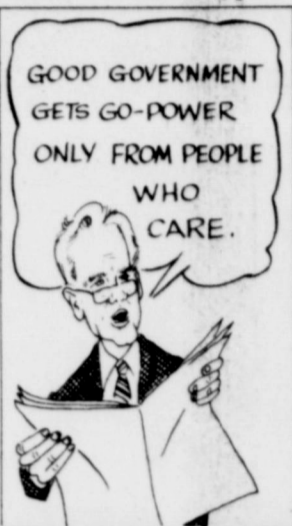

Barracks No. 296 in Sun City and a 25-year member of the South Pasadena, California Rotary Club.

Survivors include his wife, Jessie P. of Sun City; one son, Maston of Seattle, Wash.; two daughters, Mrs. Eileen Carlisle of Playa Dal, Calif. and Mrs. Elaine O'Neal of Seattle; four stepsons; 15 grandchildren and three great-grandchildren.

Surgery

Scheduled

It has been reported that Andy Taylor is a patient in Hendrick Memorial Hospital in Abilene and is scheduled to undergo lung surgery Monday morning, January 10.

Briefly told

Dr. and Mrs. James Taylor Sego of Oklahoma visited with Mr. and Mrs. V.M. Hunt over the holidays.



Mr. J.D. Griffin Sr. of Carbon started the New Year off right as he purchases several cans of Blackeyed Peas from Mack Stubblefield, owner of Carbon Trading Company.

Carbon News

Mr. and Mrs. Jimmy Files and family of Fort Worth visited with his parents, Mr. and Mrs. C.H. Files last week.

Mrs. Opal Hays of Irving spent Christmas Eve with Mrs. Ruth Craighead.

Holiday visitors in the home of Mr. and Mrs. J.H. Burns were Mr. and Mrs. Wayne Burns and family, Mr. and Mrs. Danny Wooley and family all of Fort Worth. Mr. and Mrs. Gerald Wooley and family of Merkel, Mr. and Mrs. Jack Burke and family and Ronnie Burns of Abilene.

Mr. and Mrs. Weldon Cook and family of Snyder were Christmas visitors with their parents, the Enoch Cooks and their grandmother, Mrs. Ruth Craighead.

Mrs. Clyde Hall has returned from spending the Christmas holidays with her daughter, Mr. and Mrs. Athol Claborne.

Mrs. Joydene Oliver and Greg of Fort Worth spent the new year weekend with Mr. and Mrs. W.J. Greer.

Holiday guests of Mrs. Gertie McDaniel were Mr. and Mrs. Buster McDaniel and girls of Robert Lee, Mr. and Mrs. L. Charles McDaniel and family of Olney, and Rev. and Mrs. Leo McDaniel of Abilene.

Mr. and Mrs. Clive Murray and Charles of Pleasanton and Mr. and Mrs. David Murray and baby of Austin visited Mrs. Callie Vaughn during the holidays.

Visiting Mr. and Mrs. Collin Campbell during the holidays were their daughters, Mr. and Mrs. Roy Reeves and family of Fort Worth, Mr. and Mrs. Weldon Lamb and Mr. and Mrs. Allen Weatherly and family of Cisco.

Mrs. John Griffith and girls of Midland spent last week with her mother, Mrs. Jewel Jackson.

Mr. and Mrs. Charlie Stephenson of Fort Worth visited her parents Mr. and Mrs. Marvin Hale on New Years Day.

Among holiday visitors in the Robert Tucker home were Mr. and Mrs. Tug Anderson of Wichita Falls, Mrs. June Hicks and Jim of Electra.

Mr. and Mrs. W.M. Medford were recent dinner guests of Mr. and Mrs. Lon Medford of Cross Plains.

Bobby Wooley entered Scottish Rites Hospital for crippled children last Wednesday. He was scheduled for

Holiday visitors in the home of Mr. J.B. Johnson and Miss Lola Johnson were their sons and brothers, Mr. and Mrs. Alvin Johnson of Fort Stockton, Mr. and Mrs. Fred Johnson of Midland and Mr. and Mrs. O.A. Johnson of Aztec, New Mexico.

Mr. and Mrs. Cullen Rogers visited their son Mr. and Mrs. Kenneth Rogers and Mr. George Rogers and family of Odessa Saturday and Sunday.

Mr. and Mrs. Odis Guy visited their son and family the Weldon Guys of Odessa.

Mr. and Mrs. Lyn Hagan, Denise and Dennis Ray spent New Year's Day with the Rev. Bennie Hagan family of San Angelo.

STOP for Brake Service

Wash & Grease

Brake Shoes, Mufflers, Flats and Road Service.

Minor Auto Repairs

S&H GREEN STAMPS WITH EVERY PURCHASE.

LEVENS ENCO

400 E. Main - Eastland - 629-1688

We will Widen our Evening Menu - - To go along with our custom-cooked Steaks We will also feature Home Style Fried Chicken and all the trimmings - - Bar-B-Que Plates, etc. - -

Dining Room Noon Hours - 11:30-2:00 Mon. thru Friday.

Steak House Hours - - - Mon.-Wed.-Fri.-Sat. -- 6:30-10:00 p.m.

Dining Room Closed Sat. and Sun. - Steak House open Sat. Nite

Come by and try one of our Broiled Steaks - Some Real Pit Cooked B.B.Q. Our Fried Chicken - As good as you have ever tasted.

Sledges Market & Dining Room 210 S. S. Lamar -- 629-2913

EDDIE'S PHILLIPS 66

513 West Main 629-8838

OFFERING THE BEST IN AUTO SERVICE

Complete Auto tune-up and repair Mechanic Vic Edwards

Free Pickup and Delivery Guaranteed Service

At Phillips 66 its performance that counts

Night School At Cisco Jr. College

Get college work done during the evening hours, and at a reasonable cost.

MONDAY EVENINGS, 6:30 - 9:30

- English 223
- Appliance Service 110★
- Secretarial Accounting 123★
- Auto Mechanics 103★
- Law Enforcement 103
- Office Occupations 253★

TUESDAY EVENINGS, 6:30 - 9:30

- Typing 173
- Typing 213★
- EDP 113★
- EDP 143★
- Appliance Service lab
- Auto Mechanics 123★
- Nursing Home Tech. 123
- Law Enforcement 113
- Geology 124★

WEDNESDAY EVENINGS, 6:30 - 9:30

- Secretarial Accounting lab
- Government 223
- Auto Mechanics 103 lab
- Office Occupations 253 lab

THURSDAY EVENINGS, 6:30 - 9:30

- Appliance Service lab
- Geology lab
- Nursing Home Tech. 133
- EDP 113 lab
- Auto Mechanics 123 lab
- EDP 143 lab
- Typing 173 lab
- Typing 213 lab

★ - with lab

- Readings in English Literature
- Appliance Service and Repair (with lab Tues. and Thurs.)
- Secretarial Accounting (with lab Wednesday)
- Fundamentals of Gasoline Engines
- Introduction to Law Enforcement
- Secretarial Training

- Secretarial Typewriting
- Advanced Typewriting
- Introduction to Data Processing
- 360 Assembly Language Program

- The Electrical System
- Nursing Home Technology
- Criminal Investigation
- General Geology-Physical (with lab Thursday)

State and Local Government

Personal and Auxiliary Relationship

NOTE:
ANY course listed in the CJC catalogue will be offered during the evening if there is sufficient demand of 10 or more requesting the course.

REGISTER AT STUDENT UNION BUILDING 6:30 -9:00 p.m. MONDAY, JANUARY 10 OR ANYTIME BETWEEN 9:00 a.m. AND 3:00 p.m. TUESDAY OR WEDNESDAY, JANUARY 11-12.

"Our Community"?

If the community can answer yes to twenty-four virtues, then citizens can take pride in their town. If there are more "no" than "yes's", then somebody should start working.

- | | YES | NO |
|---|-------|-------|
| 1. Most high school and college graduates stay in town. | _____ | _____ |
| 2. The local paper constantly pushes civic improvements. | _____ | _____ |
| 3. There's a place to swim within easy reach. | _____ | _____ |
| 4. Young couples have little trouble finding a place to live. | _____ | _____ |
| 5. The head of the city government is a "get-things-done" man. | _____ | _____ |
| 6. Teacher's salaries are better than the state average. | _____ | _____ |
| 7. Service Clubs and women's organizations team up on projects. | _____ | _____ |
| 9. A modern hospital is within the trading area. | _____ | _____ |
| 10. There's a motel or hotel you would enjoy if you were a visitor. | _____ | _____ |
| 11. It's easy to find a parking space in the business section. | _____ | _____ |
| 12. Prompt, reasonably priced ambulance service is available. | _____ | _____ |
| 13. Streets throughout the community are well lighted and marked. | _____ | _____ |
| 14. There's as much interest in local as in national elections. | _____ | _____ |
| 15. There's an active parent-teacher's association. | _____ | _____ |
| 16. Citizens have a positive outlook and attitude about their town. | _____ | _____ |
| 17. Firemen must take regular training courses. | _____ | _____ |
| 18. There's an annual clean-up, paint-up, fix-up week. | _____ | _____ |
| 19. More than half the members of church congregations are under 40 years of age. | _____ | _____ |
| 20. Local speeders pay the same fines as out-of-towners. | _____ | _____ |
| 21. Newcomers quickly feel they're part of the town. | _____ | _____ |
| 22. Schools have plenty of room for students. | _____ | _____ |
| 23. All streets are paved, and the sidewalks are in good condition. | _____ | _____ |
| 24. At least one restaurant serves outstanding meals. | _____ | _____ |
| 25. It's easy to get volunteers for any worth-while projects. | _____ | _____ |
| 26. There's a "livewire" Chamber of Commerce. | _____ | _____ |
| 27. There's at least one doctor for each 800 people in the county. | _____ | _____ |
| 28. Well stocked stores keep shoppers in the town. | _____ | _____ |
| 29. There's an ample supply of good drinking water. | _____ | _____ |
| 30. The sewer extension system keeps pace with new housing. | _____ | _____ |
| 31. Good zoning keeps commercial firms away from residential areas. | _____ | _____ |

Music Club Holds Meet

The Music Study Club of Eastland met Wednesday, January 5th, at 3:00 p.m. in the lovely and interesting home of Emily and Joseph M. Perkins on 1021 South Seaman Street, a home filled with collectors items collected from every country in our world during their travels abroad. In addition too, the gentleman of the home, Joseph M. is a member of "The Collectors of Antique Clocks Association". His collection of antique clocks is very large. A large number of them are here in the Eastland home which he winds religiously every Sunday morning. The other clocks are in his "Carriage House" office at their home in Gleason Dale, Mass.

The hostess and co-hostess, Mrs. J.F. Francis, Mrs. Jack W. Frost and Mrs. Guy Patterson were attired in pretty hostess gowns.

Upon arrival we were shown to the dining room where from a tea table decorated in an international motif, consisting of a large centerpiece formed by a clever arrangement of items from every country, flanked on sides by two hurricane lamp candles in blue. Mrs. Francis poured coffee and Mrs. Patterson, the cranberry juice punch.

President, Mrs. Russell, gave the welcoming address, read the quotations for the program as follows, "Music, the adaptable medium, is the all-powerful string that ties together both parts of a whole and the whole to the world."

by Ann Boney. Mrs. Russell introduced Mrs. Perkins, leader for the program. Hymn of the month "A Mighty Fortress is Our God" was sung with Mrs. Frost as leader, Miss Jo Ann Baker, pianist. Officers and committees gave their annual reports. Due to the absence of the recording Secretary, Mrs. Gene Rhodes, Mrs. Durel Reid took the notes of the meeting and Mrs. Mike Collins read the minutes for the year. Miss Marcia Griffin, soloist; Miss Jo Ann Baker, pianist gave two clarinet solos as follows: "Adagio" by Corelli and "Sonatina M D Major, Opus 137" by Schubert.

Mrs. Perkins exhibited a full scale map of Australia done in needle point work on linen crass cloth. Each state or country was outlined in color, giving the Flora and Fauna of each in appropriate color. This piece of art was done as she sailed the balmy ocean. Mr. Edward Pietraszek blocked the map for Mrs. Perkins and Mr. Artie Lyles did the framing. Truly a marvelous work of art. Miss Virginia Beall Owens gave a brief account of her life as an airline hostess for the Pan Am Air Lines.

Members present to enjoy the most interesting program were: Mmes. C.L. Bigby, Mike Collins, J.F. Francis, Jack W. Frost, Robert F. Hodge, Donald L. Kinnaird, Sr., A.L. Murrell, Guy Patterson, Grady Pipkin, Joseph M. Perkins, Durel Reid, E.G. Rice, Virginia W. Russell, Frank H. Weaver, and Miss Marjorie Van Hoose. Guest Artists, Miss Jo Ann Baker and Miss Marcia Griffin. House guest of Mrs. Russell, her aunt, Miss Virginia Beall of Clarksburg, West Virginia.

Marjorie Van Hoose
Club Reporter.

BRIEFLY TOLD

New Year visitors in the home of Mr. and Mrs. I.E. Talley were Mr. and Mrs. Stanley Duckworth of Abilene, Mrs. Mackey Duckworth of Knox City, Mrs. Hazel Mullings of Spearman, Mr. Gene Tall and Mikey Campbell of Chickasha, Okla. Mickey is attending O.C.L.A. there and will graduate in May.

Karen Sullivent celebrated her 16th birthday with a surprise party in the home of her grandparents Mr. and Mrs. H.E. Sullivent. Present were Mr. and Mrs. H.E. Sullivent, Mr. and Mrs. B.R. Sullivent, Mr. and Mrs. E.H. Sullivent and family, Mrs. Phillip Alford and family, Barbara and Doug King, Mr. and Mrs. Clinton Kellar, and son and Ollie and Clifford.

Receives Diploma

Mrs. Kay Stroud of 1312 S. Simons in Eastland has successfully completed 1500 hours of classroom and clinical studies in hairstyling and cosmetology at Glen and Lottie's School of Beauty, 118 N. Pioneer, in Abilene.

Glen Nealeigh, director of the school, awarded a diploma to Mrs. Stroud.

Get Your Holiday Films Developed Here

SEE OUR COMPLETE LINE OF KODAK CAMERA SUPPLIES

Check our COMPLETE CAMERA CENTER Prescription Pharmacy

Ask about our 2 day film service for all black and white and colored films. Get 1 regular print plus 1 miniature print FREE!

Telephone 629-1475
East Side of Square

Special - Special

10 gallons gasoline to be given FREE

Come in now and get your Free Ticket

Open 7 a.m. - 11 p.m. 7 Days A Week

Self Service Gasoline

Discount Price

Major Brand Quality

HILLCREST FOOD MARKET

1401 West Main Phone 629-1600

JAMES ZUSPANN

DON BARRON

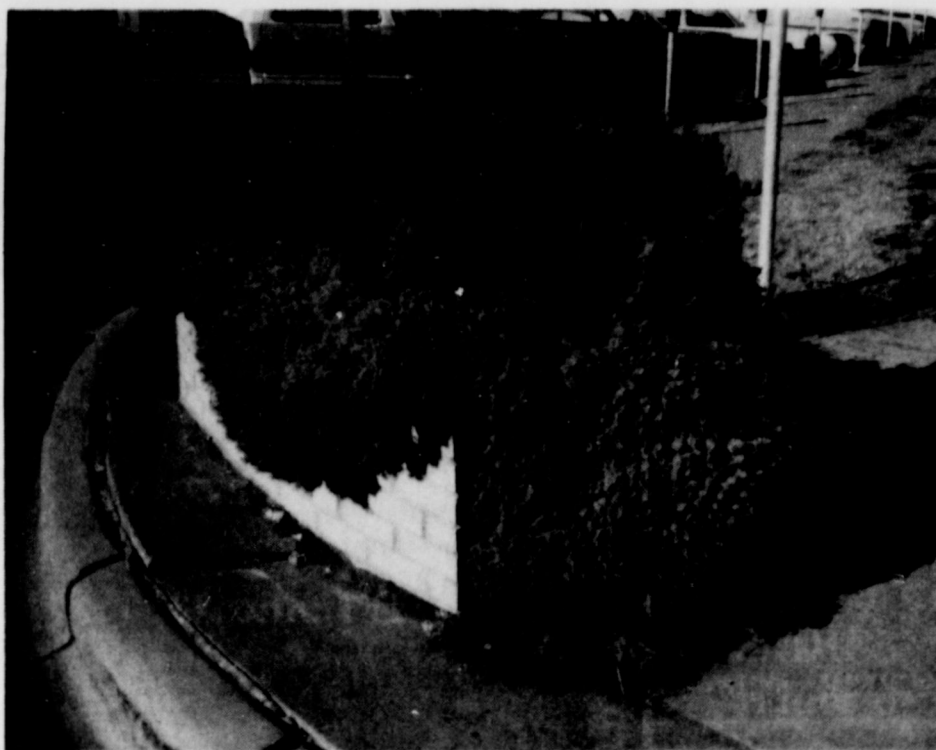

One of Several Beautifully Filled Planters??

Photo by H.D. Alsup

Fat Stock Show Visitors

A busload of 30 Fort Worth Chamber of Commerce leaders who are members of the Riverside Lions Club of Fort Worth are scheduled to arrive in Eastland, Jan. 20 at 2:55 p.m., bringing the exciting story of Fort Worth and the 76th annual edition of the Southwestern Exposition and Fat Stock Show and the Fort Worth Rodeo.

The booster trip is coordinated with the civic clubs, the Fort Worth Chamber, the Eastland Chamber of Commerce, and the Stock Show. Chairman of the Eastland trip will be Buddie Thompson.

Scheduled January 28 through February 6, the Stock Show will present 20 action-packed performances of the World's Original Indoor Rodeo

featuring special entertainment by Miss Judy Lynn, who returns by popular demand.

Rodeo action promises excitement as top professional cowboys and challengers vie for more than \$86,000 in prize and entry fee money. Stock contractor, Billy Minick Rodeo Company, will bring the wildest and toughest bucking animals in the business to the contest.

More than 11,000 head of fine livestock will be on exhibit, and premiums for the show total over \$250,000. New breeds showing this year are Simmental beef cattle and Holstein dairy cattle.

Mail order rodeo tickets are available by writing the Fort Worth Stock Show, P.O. Box 150, Fort Worth, Texas 76101.

School Menu

Monday Jan. 10
Beef stew with vegetables
Tossed salad
Corn bread
Cinnamon rolls

Tuesday Jan. 11
Steak & gravy
Tomatoes with rice
Green peas
Studded celery
Hot rolls
Cake squares

Wednesday Jan. 12
Barbecue Franks
Pinto beans
Sauerkraut
Lettuce wedges
Corn bread
Pineapple cobbler

Thursday Jan. 13
Roast & gravy
Whipped potatoes
Green beans
Lettuce & tomato salad
Hot rolls
Cookies

Friday Jan. 14
Hamburgers
Baked beans
Buttered corn
Jello with fruit

Sunday,
January 9, 1972

"It's Better To Have
And Not Need
Than To Need
And Not Have"

For Complete
Insurance Protection

CONSULT

D. L. Kinnaird

General Insurance

207 W. Main 629-2544



CENTRAL
DRUG

for Your Drug Needs

2813 JAN 71
M.P. 31

The Man
You Can
Rely On



He's your pharmacist. He works hand-in-hand with your doctor to get you well, to keep you well. Need a prescription filled? He'll compound it accurately, expertly.

629-2681 103 W. Main St.

ANNUAL
CLEARANCE

HARELIK'S

WINTER MERCHANDISE

Ladies, Dresses, Coats, Sweaters

Girls Dresses, Coats, Sportswear

Mens & Boys Coats & Jackets

Ladies Shoes (Entire Stock)

30%

SPECIAL GROUP

Ladies Dresses, Blouses, Pants 1/2

SPECIAL GROUP

LADIES SHOES \$4.00
values to 12.98

SPECIAL GROUP
CHILDRENS
SHOES

1/2 PRICE

Playtex Bra & Girdle

SALE

ANNUAL

January HANES HOSE SALE

SHOP

HARELIK'S
EASTLAND

FIRST

classified ads

Sunday, January 9, 1972

EASTLAND TELEGRAM

Phone 629-1707
110 W. Commerce St. Eastland, Texas 76448

Consolidated with Eastland Chronicle, established in 1887, and Eastland County Record, established in 1931

H.V. O'BRIEN, Publisher and Editor

HERMAN ALSUP, Associate Editor

Second Class Postage paid at Eastland Texas under Act of Congress on March 1870. Published semi-weekly - Thursdays and Sundays by Eastland County Newspapers, Inc.

SUBSCRIPTION RATES: By carrier in city, 15c a week or 65c a month; one year by mail incountry, \$5; city PO Boxes, \$6; one year elsewhere in state, \$7; out of state, \$8.

NOTICE: Any erroneous reflection upon the character, standing, or reputation of any person, firm or corporation which may appear in the columns of this newspaper will be gladly corrected upon being brought to the attention of the editor.

BASHAM BEAUTY BAR
WILL BE OPEN
JANUARY 14th 1972.

Helen Crawford
Travel Service
Representative
442-2265
442-1499

Large 2 bedroom house, needs some repair. So. Daugherty St. \$8,000.00
2 bdrm house, good roof. S Seaman. \$5500.00
Small 2 bdrm 3 lots-\$2500.00 Smith St.

1 bdrm house, frame, Ranger, large lot. \$1500.00
2 1/2 bdrm Needs repair, 8 pecan trees, approx. 1 1/2 ac., Hiway 80 Ranger. \$5500.00
Small 2 bdrm house, garage, large lot. \$3000.00

Large 2 bedroom frame, 4 lots, in good repair, \$5500.00
Nice 3 bedroom brick, Cisco. 4 bedroom frame house, 2 baths, Burkett St. \$8,000.00
3 bedroom frame house, 2 lots, garage, Mulberry St. \$4,750.00

3 bedroom brick, double garage, fair. Ranger.
4 bedroom, 1 ac. city water & well, 2 baths, some pecan trees. Olden.

Extra nice 3 bedroom brick, 13 acres, 70 pecan trees, Coastal Bermuda, 2 wells, tank, all electric.
4 ac 2 bedroom, city water, lots pecan trees. Olden.
3 bedroom rock home, 11 acres, 2 acres orchard, large barn Olden.

FARMS & RANCHES
80 acre, 2 bedroom house, 5 miles out, \$16,000.00
194 acres, some lake frontage, pecan trees, close in.
210 acres, cleared native pasture, pecan trees & creek bottom, net fences-Will subdivide for G.I. \$150.00 per acre.

40 acres, 3 bedroom house. Some improved grasses. South part of County. \$17,000.00.
51 acres-38 cult. balance brush.
17 acre peanut allot. Water well, 6 miles from Ranger, Will G.I. or owner will finance.

120 acres, 200 native pecan trees, 3 tanks, 20 acres Coastal-approx. 20 acres bottom on Sabanna River, good grass.
160 acres near Cisco, will subdivide for G.I.
45 acres-10 cult. on Interstate 20 near Cisco.

14,000 acres improved No. Texas ranch. Will consider trade.
2,800 acre improved Lampasas Co. ranch. Running water.
1,750 acre ranch, some clear, excellent hunting, good location.

Well improved 1000 acre ranch with cheap int. rate. Will consider some clear trade for equity.
Several nice cabins at Lake Leon and also 2 nice lots on South Side.
We have large and small Motels in thr area for sale or trade.
For these and other places contact:

KINCAID REAL ESTATE
100 South Seaman
Eastland, Texas 629-1781
Robert M. Kincaid
629-2721
J.W. Elder 647-13211

FOR SALE FOR SALE

HANNAH'S husband Hector hates hard work so he cleans the rugs with Blue Lustre. Rent electric shamp oer \$1. Perry Brothers. t-3

Fine printing available at the Telegram: calling cards from \$9.95 for 500; your own personal letterhead from \$9.20 for 500; personalized envelopes from \$8.15 per 500; padded statements, from \$8.30 to peer. Bigger values in larger lots. You can get it printed at the Telegram. t-1f

1966 Chevy Pickup, 4 speed transmission, long wheel base, 6 cyl. May be seen at 1014 Bassett or call 629-2559. t-1f

100 in. Sofa and matching chair, charcoal grey in excellent condition. Call 629-1875. t-3

SUPER stuff, sure nuf! That's Blue Lustre for cleaning carpets. Rent electric shampooer \$1. Coats Furniture. t-3

Now's the time to clean out the garage and closet and sell your don't needs into cash through the Classifieds. The successful businesses use 'em all the time - why shouldn't you? Up to 20 words, one time for \$1.50, each insertion thereafter for \$1. Keep one running at \$8.50 per month and change the copy to suit your needs. Use the Telegram Classifieds. t-1f

Used two-tube fluorescent desk lamp with swivel arm. \$24.95, at the Telegram office where you'll also find a complete line of office supplies. Paper, files, typewriter ribbons, cash registers, adding machine tape, and much more. Just come look. It's for your desk or office, you'll find it at the Telegram.

Large selection of suitable gift and personal books for gift giving and your own use. See the complete line at the Telegram. t-1f

HELP WANTED
Registered Nurse for director of nurses. Breckenridge Nursing Home. Call 559-2717 for interview. Breckenridge, Texas
MARY COME HOME

REAL ESTATE
ALL TYPES OF REAL ESTATE:
HOMES
farms
ranches
Financing Assistance
Listings requested and long list of good properties on hand
CALL US AND LET US SHOW YOU HOW WE CAN HELP YOU
TERRELL
Farm Bureau Building
Hiway 80 East
Tel. 629-1725 Day
Night call 629-2443
Eastland, Texas

1957 Chevrolet, Bel Air, Black & White, 327 V-8 engine, Standard. \$350.00. Call 629-1941. t-1f

Sewing Machine (Kenmore Electric) slightly used pretty cabinet. Call 442-1303 to see \$160.00.

FOR RENT

Small 2 bedroom house in Norwood Addition. Ideal for couple t-1f. Call 629-1722

Conveniently located apartment. Bills paid, cable and phone. Also one bedroom with refrigerator and bath. Call 629-2083 or 629-1831 or 629-2772. t-1-p3

WANTED

Furs, coons, up to \$2.40. Other prices good. Buyer will be north of red light in Ranger each Saturday, 10 to 11 a.m. through Feb. 12. Charles Veale, Tel. 647-1906 in Ranger. t-3

Experienced truck driver for out of town deliveries. West Texas Produce, Cisco, Texas. t-4

Full time cook at Eastland Manor Nursing Home. Paid Holidays, Vacation and Insurance Benefits. Apply in person. Eastland Manor Nursing Home, 1405 W. Commerce Eastland Texas.

Experienced and dependable nurses aides. Licensed Vocational Nurses and Registered Nurses. 11-7 shift. Ranger General Hospital. t-1f

want to lease:
Want to lease section or more of grazing land. Call 817-893-6636 DeLeon. t-5

want to buy
Good used 26 inch man's bicycle. Phone 629-1319. t-4

Women 18 - 65. Add to family income only a few hours daily. We train you. Phone 629-1875. t-8

NOTICE

Conveniently located apartment. Bills paid, cable and phone. Also one bedroom with refrigerator and bath. Call 629-2083 or 629-1731 or 629-2772. t-4

Black male toy poodle with papers. \$20.00. Call 629-2328 or see at 1006 W. Commerce. t-9

Sewing Machines. Used Singer Zig Zags; mends, darns, buttonholes, sews on buttons. All for \$41.25, with free home demonstration. We repair all makes and models. Call 629-1634. t-6

JANUARY CLEARANCE SALE:
Many fabrics one - half price. January 10 - 22. Mary's Fabrics, Hwy 80 E. Ranger. t-3

Fence building, any kind, will chain link, sell by foot or install. Call 442-2197. 405 West 11th, Cisco.

LESSONS SET
A new series of square dance lessons will begin Thursday, Jan. 6 at 8 p.m. at the Cisco Junior College Armory.

People who have never square danced and want to learn are invited to enroll at this session. Registration will be closed following Jan. 6 class.

A series of 15 weekly lessons will be held each Thursday. Owen Renfro of Abilene is the instructor.

For more information call A.R. Thurman of Mrs. Morgan Fleming, Cisco.

Middle - age man desires work of any kind. I am able bodied and possess a commercial operators license. Phone 629-1415 at anytime. t-4

Full or part time sales with World Book - Childcraft. Commissions average Fifty Dollars per sale. No investment required. Write Norma Saari, 1802 S.E. 24th Avenue, Mineral Wells, or call collect 325-5773. t-3

POLITICAL Announcement
State Representative,
District 54;
Joe Hanna
County Commissioner,
Pct. 1 **Danny Woods**
Criminal District Attorney
(Un-expired term)
Emory Walton
FOR COUNTY SHERIFF
BENNIE MOSELEY
Constable
Precinct 1
Bill Hunter

NOTICE

Firewood cut to order, \$20.00 a cord picked up, or \$25.00 a cord delivered. Call the telegram office. 629-1707. t-4

SOUTHLAND LIFE INSURANCE
M. H. PERRY
100 S. Seaman
629-1566
629-1095

GARDENHIRE OIL COMPANY
Yes! We can sell wholesale to you!
See us for all your oil, grease, filters, spark plugs, brake fluid, anti-freeze, S. T. P. for oil, gasoline, diesel or radiator, tires for cars, truck or tractor. WE HAVE TANKS for farm or commercial gasoline and diesel fuel. See us before you trade. All major brands of Oil and Grease.
WHY PAY MORE??

Complete Electrical Wiring Home Maintenance Service
Homer H. Kirk
629-2411
508 S. Connellee

Poodle Grooming
Telephone
647-1288 -- 647-1845

sympathy and advice...
WE ARE HERE TO SERVE YOU
Whatever the hour, feel free to call on us for understanding counsel in time of sorrow.

Arrington Funeral Home
Eastland
629-2611

Family SHOPPING BAG

ITEM: Your checkbook may not be an accurate account of the amount of "food" money you spend each week. This is particularly true if you shop in a supermarket. Studies show that non-food items - paper products and similar goods - account for almost 20 per cent of the grocery bill.

PICKUP SALE

71 1210 LWB 3/4 Ton Int. V345, Automatic, Air Cond. Etc.

71 1010 LWB 1/2 Ton Int. V345, Automatic, Air, Power Steering & Brakes. Custom Interior & Exterior. Out Demo.

70 1100 LWB 3/4 Ton Int. with New V392, 5 spd. Overdrive, Air, New Tires, etc.

69 LWB 1/2 Ton Chev. V8 and 3 spd.

66 Chev. V8, 1/2 Ton 3 spd.

New 72 & 71 Int. Pickups, Scouts, & Travelalls in Stock at LOW, LOW Prices.

68 Int. Travelall, V8 with Automatic.

New 1 - 2 - 3 & 5 Ton Trucks in Stock.

Johnston Truck Cross Plains 725 - 2181

MEN NEEDED in this area to train as LIVESTOCK BUYERS
LEARN TO BUY CATTLE, HOGS AND SHEEP
at sale barns, feed lots and ranches. We prefer to train men 21 to 55 with livestock experience. For local interview, write age, phone, address and background to:
NATIONAL MEAT PACKERS TRAINING Dept.
1805 East Ave., Dept. WT-1
Ft. Worth, Texas 76103 710

Earl Bender & Company
Eastland Insurance since 1924 Texas

Earl Bender & Company
Eastland Insurance since 1924 Texas

Earl Bender & Company
Eastland Insurance since 1924 Texas

Earl Bender & Company
Eastland Insurance since 1924 Texas

Earl Bender & Company
Eastland Insurance since 1924 Texas

Earl Bender & Company
Eastland Insurance since 1924 Texas

SUTTON'S A-1 Office Machines
Call 629-1707
Eastland

Saul Pullman, president

Meets each Monday at White Elephant Restaurant in Eastland 12:00 noon.

EASTLAND ROTARY CLUB

Rebeckah Lodge 177

Meetings each 2nd & 4th Monday at 7:30 p.m. 300 N. Lamar St.

Sec'y Dorothy Awalt
Phone 629-1682

MASONIC LODGE NO. 467

Meets second Thursday of each month at 7:30 p.m. in the Masonic Hall. Call Pat Miller, W. M. at 629-1077 or L. E. JHuckabay sec'y at 629-1391 for information.

ROY LEE SMITH
PLUMBING
Contracting and Repairing Complete Plumbing fixtures and Supplies
Water Systems
Bath & Kitchen Improvements
Trained, Adequate Staff
Call a Licensed Plumber
Day or Night
629-1722

SMITH PLUMBING
111 N. Seaman
Eastland

Earl Bender & Company
Eastland Insurance since 1924 Texas

Earl Bender & Company
Eastland Insurance since 1924 Texas

Earl Bender & Company
Eastland Insurance since 1924 Texas

Earl Bender & Company
Eastland Insurance since 1924 Texas

Earl Bender & Company
Eastland Insurance since 1924 Texas

Earl Bender & Company
Eastland Insurance since 1924 Texas

Earl Bender & Company
Eastland Insurance since 1924 Texas

Earl Bender & Company
Eastland Insurance since 1924 Texas

Earl Bender & Company
Eastland Insurance since 1924 Texas

Earl Bender & Company
Eastland Insurance since 1924 Texas

Earl Bender & Company
Eastland Insurance since 1924 Texas

Earl Bender & Company
Eastland Insurance since 1924 Texas

Earl Bender & Company
Eastland Insurance since 1924 Texas

Earl Bender & Company
Eastland Insurance since 1924 Texas

Earl Bender & Company
Eastland Insurance since 1924 Texas

Earl Bender & Company
Eastland Insurance since 1924 Texas

Earl Bender & Company
Eastland Insurance since 1924 Texas

Earl Bender & Company
Eastland Insurance since 1924 Texas

Earl Bender & Company
Eastland Insurance since 1924 Texas

Earl Bender & Company
Eastland Insurance since 1924 Texas

Earl Bender & Company
Eastland Insurance since 1924 Texas

Earl Bender & Company
Eastland Insurance since 1924 Texas

Earl Bender & Company
Eastland Insurance since 1924 Texas

Earl Bender & Company
Eastland Insurance since 1924 Texas

Earl Bender & Company
Eastland Insurance since 1924 Texas

Earl Bender & Company
Eastland Insurance since 1924 Texas

Earl Bender & Company
Eastland Insurance since 1924 Texas

Earl Bender & Company
Eastland Insurance since 1924 Texas

Earl Bender & Company
Eastland Insurance since 1924 Texas

Earl Bender & Company
Eastland Insurance since 1924 Texas

Earl Bender & Company
Eastland Insurance since 1924 Texas

ABC Plumbing & Heating

Contracting and Repairing Complete Plumbing Service
Call 629-1200
Day or Nite
BOB WILLIAMS
Master Plumber
Serving Texans 25 years

State Farm is now paying big 20% car insurance dividends

to eligible Texas policy holders on expiring six-month policies.

CALL 629-1096

like a good neighbor,
B.T. Van Cleave
is there.

EMMET MORREN PLUMBING
COMPLETE REPAIR SERVICE
2015 W. Main
629-2092
24 Hour Service

EMMET MORREN PLUMBING
COMPLETE REPAIR SERVICE
2015 W. Main
629-2092
24 Hour Service

EMMET MORREN PLUMBING
COMPLETE REPAIR SERVICE
2015 W. Main
629-2092
24 Hour Service

EMMET MORREN PLUMBING
COMPLETE REPAIR SERVICE
2015 W. Main
629-2092
24 Hour Service

EMMET MORREN PLUMBING
COMPLETE REPAIR SERVICE
2015 W. Main
629-2092
24 Hour Service

EMMET MORREN PLUMBING
COMPLETE REPAIR SERVICE
2015 W. Main
629-2092
24 Hour Service

EMMET MORREN PLUMBING
COMPLETE REPAIR SERVICE
2015 W. Main
629-2092
24 Hour Service

EMMET MORREN PLUMBING
COMPLETE REPAIR SERVICE
2015 W. Main
629-2092
24 Hour Service

EMMET MORREN PLUMBING
COMPLETE REPAIR SERVICE
2015 W. Main
629-2092
24 Hour Service

EMMET MORREN PLUMBING
COMPLETE REPAIR SERVICE
2015 W. Main
629-2092
24 Hour Service

EMMET MORREN PLUMBING
COMPLETE REPAIR SERVICE
2015 W. Main
629-2092
24 Hour Service

EMMET MORREN PLUMBING
COMPLETE REPAIR SERVICE
2015 W. Main
629-2092
24 Hour Service

EMMET MORREN PLUMBING
COMPLETE REPAIR SERVICE
2015 W. Main
629-2092
24 Hour Service

EMMET MORREN PLUMBING
COMPLETE REPAIR SERVICE
2015 W. Main
629-2092
24 Hour Service

EMMET MORREN PLUMBING
COMPLETE REPAIR SERVICE
2015 W. Main
629-2092
24 Hour Service

EMMET MORREN PLUMBING
COMPLETE REPAIR SERVICE
2015 W. Main
629-2092
24 Hour Service

EMMET MORREN PLUMBING
COMPLETE REPAIR SERVICE
2015 W. Main
629-2092
24 Hour Service

EMMET MORREN PLUMBING
COMPLETE REPAIR SERVICE
2015 W. Main
629-2092
24 Hour Service

EMMET MORREN PLUMBING
COMPLETE REPAIR SERVICE
2015 W. Main
629-2092
24 Hour Service

EMMET MORREN PLUMBING
COMPLETE REPAIR SERVICE
2015 W. Main
629-2092
24 Hour Service

EMMET MORREN PLUMBING
COMPLETE REPAIR SERVICE
2015 W. Main
629-2092
24 Hour Service

EMMET MORREN PLUMBING
COMPLETE REPAIR SERVICE
2015 W. Main
629-2092
24 Hour Service

EMMET MORREN PLUMBING
COMPLETE REPAIR SERVICE
2015 W. Main
629-2092
24 Hour Service

EMMET MORREN PLUMBING
COMPLETE REPAIR SERVICE
2015 W. Main
629-2092
24 Hour Service

EMMET MORREN PLUMBING
COMPLETE REPAIR SERVICE
2015 W. Main
629-2092
24 Hour Service

EMMET MORREN PLUMBING
COMPLETE REPAIR SERVICE
2015 W. Main
629-2092
24 Hour Service

EMMET MORREN PLUMBING
COMPLETE REPAIR SERVICE
2015 W. Main
629-2092
24 Hour Service

EMMET MORREN PLUMBING
COMPLETE REPAIR SERVICE
2015 W. Main
629-2092
24 Hour Service

EMMET MORREN PLUMBING
COMPLETE REPAIR SERVICE
2015 W. Main
629-2092
24 Hour Service

EMMET MORREN PLUMBING
COMPLETE REPAIR SERVICE
2015 W. Main
629-2092
24 Hour Service

EMMET MORREN PLUMBING
COMPLETE REPAIR SERVICE
2015 W. Main
629-2092
24 Hour Service

EMMET MORREN PLUMBING
COMPLETE REPAIR SERVICE
2015 W. Main
629-2092
24 Hour Service

EMMET MORREN PLUMBING
COMPLETE REPAIR SERVICE
2015 W. Main
629-2092
24 Hour Service

EMMET MORREN PLUMBING
COMPLETE REPAIR SERVICE

HOSPITAL NEWS

Patients in Ranger General Hospital Saturday morning were:

- Shane Parsons
- Claude Chadwick
- Mrs. Henry Walton
- Daniel Dunson
- Clyde Farmer
- Dora Lovera
- T.L. Morgan
- Cora Moore
- Clemont Pharris
- J.E. Whisenant
- Jon Cupp
- Joe Alexander
- JoAnn Wagley
- Elsie Philpott
- Mrs. C.G. Uffelman

Patients in the Eastland Memorial Hospital Saturday were:

- Perry Wheeler.
- W.L. Squyers, Ranger.
- James Franklin, Cisco.
- Amy Dodson, Baird.
- Annie Westmoreland, Gorman.
- W.W. Walters.
- Homer Hudson.
- Wilburn, Whitlock, Rising Star.
- Victor Vasilio, Ft. Worth.
- Frank Miller.
- Sue Hamilton, Olden.
- Pearl Amis, Rising Star.
- Winnie Sue.
- Maybelle McGinnis, Cross Plains.
- Ila Pulley, Gorman.
- Ida Carter.
- Jim Norris, Brownwood.
- Otto Adams, Carbon.
- Gracie Snell, Carbon.
- Helen Kilgore, Cisco.
- Roy Mayfield.
- Glen Graham.
- Vera Schlaepfer, Cisco.
- Georgia Whitlock, Desdemona.
- Ruby McLearn, DeLeon.
- Barbara Thompson, Cisco.
- Ethel Rowch.
- Erra Byrd, Carbon.
- Belle Jones.
- William Parten, Cisco.
- David Hazard.
- William Williams.
- Pearl Williams, Cisco.
- Betty Threet, Cisco.
- Avie Allgood.

Higher Court

The following proceedings were had in the Court of Civil Appeals, Eleventh Supreme Judicial District of Texas:

Affirmed

Larry Richter et ux v. The Plains National Bank. (Opinion by Judge McCloud) - Lubbock.

In Re Julie Elaine Jones. (Opinion by Judge McCloud. Judge Walter not participating.) - Taylor.

LVN Association Will Meet Mon.

The regular monthly meeting of Licensed Vocational Nurses Association, Division No. 64, will be held at 7 p.m. Monday, Jan. 10, in the Conference Room of Eastland Memorial Hospital.

Members are reminded of the date and encouraged to attend.

BUMPER STICKERS

FAILURE IS THE LINE OF LEAST PERSISTENCE.

DeLeon's of DeLeon

"Canada's Largest Roofing Contractors"

UNWANTED HAIR Removed Permanently

"The ONLY monthly approved hair removal - Complete Permanent"

Member AEA - E.A. - T.E. - A.S.E. - E.A.G.

Free - Private Consultations

Call DeLeon 953-6377

600 Months (May 6 @ 12)

FREE ESTIMATES ON new roofs only

Repair of Your Old Roofs

Residential and Commercial

"ALL NEW WORK GUARANTEED"

TRI-CITIES ROOFING CO

Call Nabil Squiers 629-2370 EASTLAND

4-H NEWS

4-H clubs in Eastland County are preparing yearbooks for the 1972 year. Leaders met in December with the agents to share ideas for the yearbooks. Leaders working with 4-H'ers in this project are Mrs. Charles Clark, Mrs. Barbara Bostick, Mrs. Twila Carlile, Mrs. Phyllis Kincaid, Mrs. Jean Harbin, Mrs. Johnnie Scott, Mrs. Latone Rodgers, Mrs. Dot Martin, Mrs. Pat Greer, and Mrs. Sandi Herod.

It is time for 4-H members to be planning to give a method demonstration. These demonstrations will be given at County contest held in March. 4-H'ers should contact a leader in their club if they are interested in working up a method demonstration.

Adult Leaders Association will have a meeting on Monday, January 10, at 7:30 p.m. for the purpose of planning several activities that will be coming up in 1972.

All 4-H leaders and parents are urged to attend this meeting. By attending these meetings you show support to the clubs, their leaders and most important the 4-H members. Parents who take time out from a busy schedule, as everyone has, to attend are certainly appreciated for their efforts.

All club officers and County 4-H Council members will be receiving officer training on Saturday, January 15, at 10:00 a.m. at the Courthouse. It is necessary that all club officers attend this meeting. 4-H Junior Leaders will assist in giving training.

Eastland County 4-H will be well represented at the Ft. Worth Livestock Show for 1972. Many youth from the entire county have been feeding livestock to exhibit at some of the major shows.

Entering the Dairy Show will be Kimberly Harris of Rising Star. Beef exhibitors from the county will be: Theresa and Neil Scott of Rising Star; Bennett and Darrell Shortes and William Donham of Nimrod; Caryn Lee, Diana and Charles Clark and Sicily and Joe Heyser of Cisco; and Clint Tucker of Carbon. Cheryl and Bo Wheat of Cisco will be exhibiting sheep at the Show. Paul Campbell, Assistant County Agent, said that all these feeders have done a fine job of feeding and caring for their animals.

HD NEWS

By Janet Thomas County Home Demonstration Agent

The Eastland County Home Demonstration Council will meet on Wednesday, December 12th at 2 p.m. in the Farm Bureau Building meeting room in Eastland. Mrs. T.L. Hale, chairman, will be in charge of the meeting. Representatives from the seven Home Demonstration Clubs will be meeting at this time to make plans for upcoming projects and activities.

Mrs. Bernard Campbell, of Pleasant Hill Home Demonstration Club and the county THDA Chairman, traveled to Clifton this past Thursday to attend the district THDA planning meeting. Fifty-seven Home Demonstration Club representatives from nineteen central Texas counties were present to make plans for the spring district THDA meeting. Plans and arrangements were made for the district convention to be held on March 23 in Gatesville.

A home study course called "Your Pre-School Child" will be offered to interested individuals in the near future. What is a home study course? It's an opportunity to learn more about your pre-school children while you are at home with them. You read each lesson at home at your own convenience. Then answer the short evaluation questions and mail it back.

There will be four lessons in the home study course called "Your Pre-School Child". Each lesson will deal with

something different: Babies and toddlers, the importance of play, food and the pre-schoolers, early childhood.

Are you interested? If so be watching the newspaper for additional information on how to enroll in this home study course.

First Aid Treatments for Furniture... "cure" of scratches on "varnished" furniture are simple and effective if you follow these simple remedies: (a) When fine scratches appear use steel wool and turpentine or cleaning solvent. Rub the surface with the grain of wood until scratches disappear. (b) For deep scratches on light finished wood, rub with a broken nut meat as (walnut, Brazil nut, or pecan.) (c) For deep scratches on dark finished wood: paint the scratch with iodine, or color in oil stain. Then apply furniture polish or wax as desired.

The newspaper press is the people's university. - J. Parton.

Safeway Big Buy!

Biscuits

Mrs. Wright's Canned. *Sweet Milk or *Buttermilk



10-Ct. Can **8¢**

Safeway Big Buy!

Margarine

Piedmont Patty. Light Flavor!



1/2-Lb. Patty **10¢**

Safeway Big Buy!

Napkins

Paper. Tree Saver. White. Economical!



60-Ct. Pkg. **10¢**

Safeway Big Buy!

Can Pop

Snowy Peak. Assorted Flavors



12-oz. Can **8¢**

Safeway Big Buy!

Soup

Tomato. Town House. Rich Flavor!



10 1/4-oz. Can **10¢**

Safeway Big Buy!

Waffles

Bel-air. Frozen Breakfast Treat!



5-oz. Pkg. **10¢**

LOW, LOW PRICES EVERY DAY

Safeway Has LOW EVERYDAY PRICES!

Safeway has big Specials, Too, everytime you shop... for total savings that add up fast! And Safeway offers a large selection of all your favorite products... the quality you're looking for... the extra values in Every Department that stretch your grocery dollars.

SHOP and SAVE at SAFEWAY! LOW PRICES EVERY DAY and SPECIALS, TOO!

Safeway Big Buy!

Catsup

Tomato. Highway. For Added Flavor!



14-oz. Bottle **19¢**

Safeway Big Buy!

Sauce

Tomato. Texas Magic. Ideal For Casseroles!



8-oz. Can **10¢**

Variety and Quality Meats at Safeway!

Pork Chops

Fresh. Economical Family Pack (Pork Steak 65¢)

1-Lb. **59¢**

USDA Insp. Grade 'A' Special! (Cut-Up, Fresh—Lb. 38¢)

Whole **29¢**

Safeway No. 1 Quality! (Armour Star—1-Lb. Pkg. 75¢)

1-Lb. **69¢**

All Meat Wieners

Safeway (Neuhoff Franks 49¢)

12-oz. Pkg. **47¢**

Safeway Big Buy!

Saltines

Melrose Soda Crackers. Crisp & Tasty!



1-Lb. Box **23¢**

Safeway Big Buy!

Salt

Sno-White. *Plain or *Iodized



26-oz. Box **9¢**

Fresh Fruits and Vegetables... Always at Safeway!

Navel Oranges

California. Juicy! Perfect for Snacks!

—Lb. **19¢**

Red Apples

Red Delicious. Flavorful!

8 Lb. Bag **\$1.19**

Compare Low Prices!

Log Cabin Syrup	Flavorful—24-oz. Glas.	71¢	Tangelos	Florida. Full of Juice!	5-Lb. Bag	69¢
Assorted Snacks	General Mills—Reg. Box	47¢	Ruby Grapefruit	Texas Ruby.	Each	2 for 29¢
Colgate	Dishwasher Detergent—35-oz. Box	75¢	D'Anjou Pears	Washington	—Lb.	29¢
Viva Napkins	Scott's. Decorated—140-Ct. Pkg.	34¢	Large Prunes	Town House	1-Lb. Pkg.	49¢
Facial Tissue	Scott's. Calypso—200-Ct. Box	30¢	Pitted Dates	Dromedary	1-Lb. Pkg.	69¢
Gravy Train	Dry Dog Food—25-Lb. Bag	\$3.05	Orange Juice	Safeway Pure	1/2-Gal. Decan.	89¢
Layer Cake Mixes	Betty Crocker. Assorted—Reg. Box	40¢				
Beef Enchiladas	Patia. 8 Count—22-oz. Pkg.	81¢				
Frosting Mixes	Betty Crocker. Assorted. 8-oz. Instant—6-1/2-oz. Reg. Box	40¢				

Safeway Big Buy!

Tuna

Chunk. Sea Trader. Light Meat



6 1/2-oz. Can **35¢**

Safeway Big Buy!

Potatoes

Slim Jim Shoestring. Frozen. Quick & Easy!



8-oz. Pkg. **10¢**

Super Chromium

Schick Blades

Double Edge

5-Ct. **89¢**

10-Ct. **\$1.59**

Kal Kan Cat Food

* Meal Time	—4-oz. Can	18¢	* Tuna & Kidney	—4-oz. Can	19¢
* Tuna & Liver	—4-oz. Can	18¢	* Tuna & Chicken Parts	—4-oz. Can	17¢

Shortening

Snowdrift Whipped

42-oz. Can **91¢**

Rolaids

Antacid. Lasting Relief!

75-Ct. Pkg. **99¢**

Roach Traps

Hide Roach & Ant Traps

5-Ct. Pkg. **98¢**

Lavoris

Mouthwash

7-oz. Bottle **73¢**

Hair Spray

Truly Fine. *Regular or *Super Hold

13-oz. Can **47¢**

Arrid Extra Dry

Deodorant *Regular *Unscented

—4-oz. Aerosol **98¢**

Everyday Low Price!

Coffee

Safeway. Fresh. Pre-Ground



1-Lb. Bag **69¢**

Safeway Big Buy!

Detergent

Parade. For a Bright Clean Wash!



49-oz. Box **49¢**

Prices Effective Jan. 10-12, in Eastland. No Sales to Dealers.

SAFEWAY

© COPYRIGHT 1972, SAFEWAY STORES, INCORPORATED



AND A HAPPY NEW YEAR TO YOU TOO - - say Carolann, 8, and Tater, 3, children of Mr. and Mrs. George Webb.

Sunday, January 9, 1972

IN PERSON
JOHNNY CASH
★ JUNE CARTER ★ CARL PERKINS
★ CARTER FAMILY ★ STATLER BROTHERS

THE TENNESSEE THREE
FRI., FEB. 4, 8:00 p.m.
TAYLOR COUNTY COLISEUM
TICKETS: \$6.00 - \$5.00 - \$4.00 - \$3.00

Mail Orders: Send Cashiers Check or Money Order with stamped addressed envelope to: The Johnny Cash Show, Taylor County Coliseum, Box 3016, Abilene, Texas 79604

Now Open
Squires Enco
Station
Open 24 Hours
Intersection of I-20 & Lake Leon Road Just East of Eastland

Wash & Grease
Minor Repairs & Tune-ups
of all types
629-1165
Jerry Squires, Dealer

CAMP INSPIRATION
By Darrell Basham
Another year has ended 1971 was another good year for the church in West Texas. Your financial support has made it possible.

The men contributed a total of \$5,500.00 to the dining hall in 1971. The balance on the project is about 1,200.00 We would like to see this project paid off by March 1, 1972. There is enough money in outstanding pledges to pay it off, if we will just send them in.

Since the West Texas Bulletin has not been sent out since the Annual business, we thought we might bring you up to date on the activities Sept. 11, 1971 - - At the annual business meeting - the following officers were elected to serve until May 1973: Roy Moad, President; Jack Barnes, V. Pres.; Darrell Basham, Sec.; Tres., Rept.: Jim Horn. Membership Chairman: Lee Middlebrooks. Project Chairman: Bill Thompson. Program Chairman. Total income for the year was \$7,968.10. The fiscal year was changed from Sept. to May. Not a whole lot of activities took place between Sept. 11, and Dec. 11, 1971. On Dec. 11 the Executive Comm. met in Ft. Worth to discuss and plan the activities of the District Men's Fellowship for the coming months. Briefly, the following is a summary of that meeting. The above officers and wives attended the meeting.

Workdays at the Camp have been set for Jan. 22, and Feb. 19, 1972. At the Jan. 19 workday we will be starting the remodeling of the missionary cottage. This work will consist of ceiling repairs, lighting, wiring, insulating and paneling walls, fixing windows, doors, and running a concrete porch and side-walk. A complete landscape program is being prepared and will be considered this day. Plans will then be made for the Feb. 19 workday. Future workday projects were discussed and many things need to be done about the Camp.

1. Pick up rocks over entire mowing area. 2. Pick up debris around apartment. 3. Trim trees in mowing area. 4. Clean out room in Tabernacle, fix up, paint, and build bookshelves. 5. Fix cracks in Tabernacle stage floor for carpeting. 6. Paint metal work and flagpole at gate. 7. Paint outside of Apt. and Missionary cottage. 8. Update electrical system and improve lighting. 9. Improve roads.

Many other things will come up as Camp meeting dates approach. The roof on the apartment and Missionary cottage has been rebuilt and should end the roof problem we've had so long.

The officers voted to adopt for the men's project, to begin as soon as the dining hall is paid off, the building and improving the roads in and out of the trailer park, up to a cost of \$1,000.00. We felt this was a

Powell-Foster Vows Read



Miss Juliaann Powell and Mr. Stephen Lance Foster were united in holy matrimony at the First Baptist Church, Athens, January 8, 1972 with their pastor, Rev. Curtis L. Mathis officiating.

The bride is the daughter of Mr. and Mrs. Sam Odell Powell, 121 Joe Prince Drive, Athens. Parents of the bridegroom are Mr. and Mrs. Charles Leland Foster, 1301 Seaman, Eastland, formerly of Athens.

The double ring ceremony was performed at the altar centered with a curved candelabra holding white tapers, flanked by baskets of white asters and stock. On either side of the flowers were candle trees, each holding nine white tapers.

The candles were lighted by Greg and Brad Burgamy, nephews of the bride.

Prelude music was provided by Mrs. William Key at the organ. Mill Melody Brown of Austin sang "The Twelfth of Never." Mr. Fred Gamble, Minister of Music sang "My World". The bridesmaid's entered to Bach's "Jesu, Joy of major need before camp meeting.

Other things discussed were - Encourage each District Church to send copies of their newsletters to Bro. Long, Ch. Ed. Comm.

Chairman, for editing and use in the West Texas Bulletin.

Encourage each district church to send their old hymnals to the Camp for use in the Tabernacle. Motion passed to incorporate the Men's Fellowship as non-profit corporation. - Prepare brochure for camp promotion - Attendance trophy for workdays - Small riding mower for Camp - Tabernacle seating. -

The District men are looking forward to another great year for the West Texas District.

Man's Desiring". The Bride entered to the strains of Wagner's "Bridal Chorus". At the end of the ceremony, with the couple kneeling on the priedieu, Mr. Charles Gwaltney, Minister of Education, sang "The Wedding Prayer". The wedding party exited to "Wedding March" by Mendelssohn.

The Bride was accompanied to the altar by her father. She wore a formal gown of ivory silk organza. The front of the empire bodice, the Victorian neckline, and deep cuffs of the sheer bishop sleeves were of ivory pead, ange lace entwined in ivory velvet ribbon. A full dome skirt swept to a chapel train. Her beaded ivory headpiece held a floor length English illusion veil.

She carried a bouquet of orchids and white roses on a lace and velvet book mark from her white Bible.

Honor attendants were Mr. Gerald R. Burgamy, sister of the bride and Mrs. Wendel Phillips. They wore formal carmen red velvet gown with stand up collar, empire bodice, elbow length sleeves with

velvet ruffles lined with an ivory lace ruffle. Their head pieces were matching velvet bows which held an illusion veil. They carried nosegays of pink carnations and bridesmaid's pink rose buds with pink gypsophelia tied with long pink streamers.

Wearing identical gowns the Bridesmaid's were: Mrs. David E. Ratcliff, Miss Patricia Dunaway, Miss Melinda Kay Saffell, cousin of the bride and Miss Martha Bess Ray.

The bridegroom's father, Mr. Charles Leland Foster and his brother, Mr. Charles Ronald Foster were his honor attendants.

The groomsmen were: Burl Sanderson, Rodney McCoy, Frank White, and Joe Warren. Ushers were: Gerald Burgamy, Randy Saffell, Charles B. Tidmore and LeRoy Weatherford.

The bride's mother was attired in a semi-formal aqua moire' taffeta ensemble with rhinestone buttons, her accessories were silver, her corsage was a pink cymbidium orchid.

The bridegroom's mother wore a pink shantique ensemble with a venise lace panel, pink accessories. Her corsage was a pink cymbidium orchid.

Immediately following the ceremony Mr. and Mrs. Powell were host to the wedding party and guests with a reception in fellowship hall of the First Baptist Church.

The "X" shaped tables were covered with a white satin cloth overlaid with bouffant white tulle. Centered with an arrangement of graduating shades of pink roses in a silver epergine flanked by silver candelabra with pink tapers. Garlands of greenery were entwined in the tulle flounce.

On the right side was the Bride's cake, a delicious white confectionery topped with the traditional bride and groom. Punch was served from a silver bowl.

The groom's cake made of chocolate, was served with coffee from a silver service, on the left side.

The table at which the guests were registered was a round



Laurie and her Christmas tree - - Pretty Little Laurie Mangum, nephritis patient, shows off her pretty Christmas tree here, as she expresses thanks to all who sent greeting cards during the holidays. Her address is Rt. 1, 143 Pecan Circle, Athens, Tex. She is the daughter of Mr. and Mrs. Don Mangum. Friends here have started a fund for her and contributions may be mailed to Post Office Box 391, Eastland.

table covered with white satin overlaid with a gathered skirt of tulle. It held the bride's book and an arrangement of pink rose buds in a silver compote.

In the house party were: Mesdames Charles R. Foster, Joe Bob Henson, Tommy Powell and Misses Jerry Townley, Pam Smith, Darla McCoy, Sally Cook, Millie Combs, Susan Powell, Markey Bradley, Cindy Mathis and Jennifer Gwaltney.

After the reception the couple left from the sanctuary of the church, with the bride still wearing her wedding gown, amid a shower of rice and shouts of well wishes from their friends.

After their honeymoon to several points in Texas the couple will be at home at the college View Apartments at

College Station.

The bride is a graduate of Athens High School, attended Baylor University at Waco and will continue her education at Texas A&M University.

The groom is also a graduate of Athens High School, attended Cisco Junior College and is now at Texas A & M University where he is majoring in Petroleum Engineering.

Out of town guests were registered from Pleasanton, Austin, Rockwall, Mineral Wells, Ennis, Moran, Meridian, Pampa, Clute, Waco, Denton, Bryan, Eastland, Dallas, Tyler, Trinidad, Murchison and Malakoff, Also Shreveport, La and Pineville, La.

A special guest was Mrs. Virgie Saffell of Morgan, Texas, grandmother of the bride.

At your service:
Enough electricity for today and tomorrow.

Dependable electric power in ample supply helps make good living possible today—and is essential for tomorrow's growth and progress—throughout the area served by Texas Electric.

Providing enough electricity to meet these needs will require over \$165 million in new construction in the next two years. That's a lot of money. And about \$100 million of this

will have to be raised in a competitive market at a time when interest rates are much higher than they were just a few years ago.

This, added to other higher costs of doing business, makes the job of planning and building ahead an even bigger task. At Texas Electric, providing enough electricity is a commitment and a continuing effort that keeps us at your service.

TEXAS
ELECTRIC SERVICE
COMPANY
People power at your service
F. N. SAYRE, Manager, Phone 629-2651

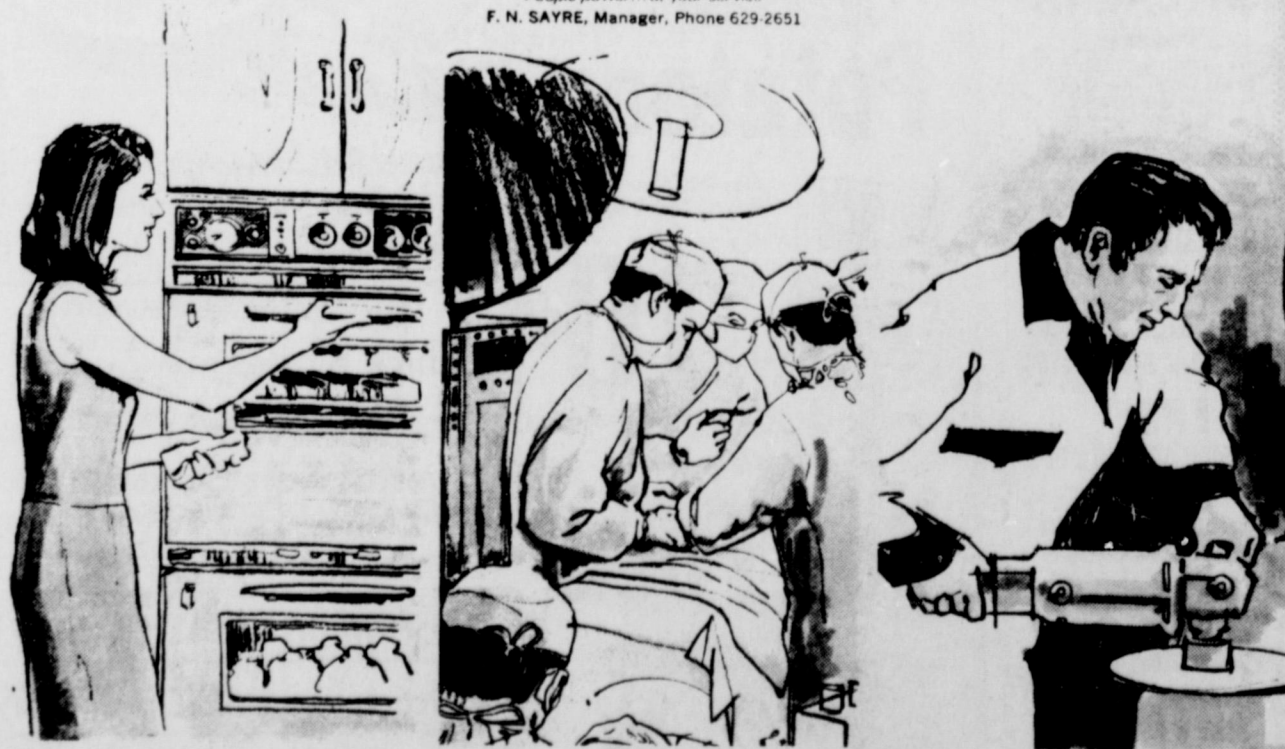

go FORD IN 1972

69 FORD Torino

69 FORD Torino G-T
2 dr hardtop

68 FORD custom
1 owner, loaded

70 MUSTANG V-8 loaded

2 - 71 MODELS LEFT
make YOUR OWN price

HOOD KING
MOTOR CO.
100 E. Main Eastland 629-1786