

EASTLAND TELEGRAM

EASTLAND, TEXAS 76448: Today's CENTER for tomorrow's FUTURE!



Volume 104 Number 4

Thursday, January 13, 1972

Tid Bits

By HVO

POETRY SOMETIMES hits and sometimes misses. This, from Arizona Highways January, hits, we think. And it's not to be construed as an appeal for or against the war in Vietnam, but rather against all violence:

BATTLE WON IS LOST
They said, "You are no longer a lad."
I nodded.
They said, "Enter the council lodge."
I sat.
They said, "Our lands are at stake."
I scowled.
They said, "We are at war."
I hated.
They said, "Prepare red war symbols."
I painted.
They said, "Count coups."
I scalped.
They said, "You'll see friends die."
I cringed.
They said, "Desperate warriors fight best."
I charged.
They said, "Some will be wounded."
I bled.
They said, "To die is glorious."
They lied.

Phil George, Nez Perce

LADIES GAME DAY at Lone Cedar Country Club is set for Friday, Feb. 12. You'll be hearing more here, but mark your calendar now.

Once again this year Calendar Facts play a most important part in the business building picture for the shortest month of the year.

February, 1972 is a Leap Year, which adds another Selling day - - the 29th, falling on a Tuesday - - to the normally 28 day month.

February, 1972, also brings a workable spread between the Federally proclaimed date for observance of George Washington's birthday, that greatest of all the year's special traffic building "sale" days for retail stores, as compared with last year.

Remember Last Year
Remember, Washington's birthday 1971, as scheduled by the Federal government in activation of its program aimed at creating longer weekends, for Monday the 15th.

That created a tough problem for promoters because it was so close to Lincoln's birthday on the 12th, and immediately after Valentine's Day on the 14th.

It also created a void for the remainder of the month.

Way Is Cleared
This year, with the official federal observance of Washington's Birthday on the 21st of February, one day before the traditional date, the way is cleared for business to take not just three, but four nicely spaced shots at building business during this month around special dated events.

This year's calendar offers clear sailing for Lincoln's birthday on Saturday the 12th, a nice buildup for profitable Valentine's Day gifting on Monday the 14th, with a full week to accelerate promotion for Washington's Birthday Sales as a two day event, starting on Monday the 21st and continuing through the 22nd.

The fourth opportunity, during this 1972 February is the extra shopping day on Tuesday the 29th, with its wide open chance to put some welcome gaiety into the period.



RODNEY REYNOLDS



CRAIG LUND



JIM EIDSON



BOB MACE



HOWARD KING

Mavericks Make All-State

Five Mavericks hold berths on the Class AA All - State according to an announcement here this week.

Earning slots are Bob Mace, Rodney Reynolds, Howard King, Jim Eidson and Craig Lund.

Mace, Reynolds and King (a junior) made the first team and Lund and Eidson were named to the second team.

Eidson made it both ways - - both on offense and defense. King, the only junior among the eight from this area, led Eastland's ground game from his tailback position by gaining more than 1,900 yards during the 14 - game season. Mace

was Quarterback Lund's favorite pass receiver at split end, while Reynolds played offensive tackle, where he turned in a memorable performance in the crucial Coleman game.

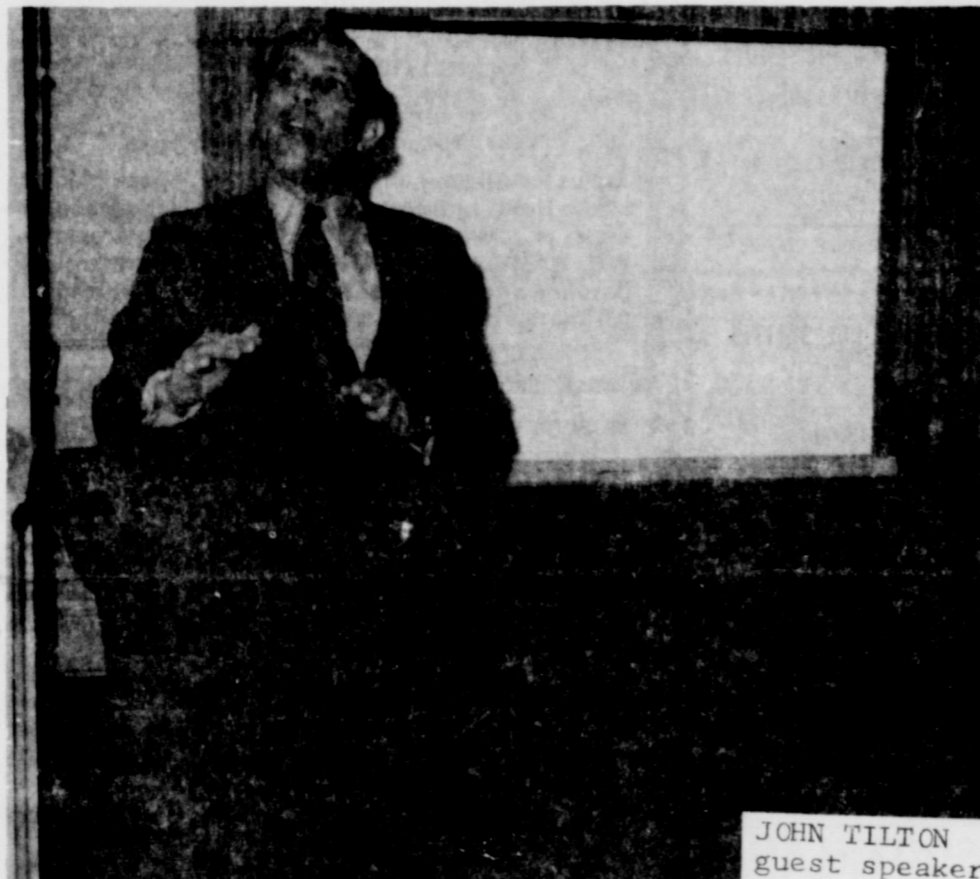

JOHN TILTON
guest speaker

'Ecology' Is Theme In Wednesday Meet



BEVERLEY NICHOLSON
...presiding

Research Biologist John Tilton of Texas Electric Service Co. was the featured speaker for the Civic League and Garden Club at a luncheon meeting Wednesday at the Woman's Club here.

Ecology in Eastland was the theme with Mrs. Gene Johnson heading the hostess committee with decorations to carry out the theme.

Mr. Tilton holds a B.S. in Biology from Trinity University and a M.S. in Zoology from Texas University. He has served as Biologist and Fisheries Supervisor with the Texas Parks and Wildlife Department in Austin, Houston and Waco. In 1965 to 1968 he served as the Fisheries Advisor to the East Pakistan Agriculture University in Mymensingh, East Pakistan. Prior to his employment with Texas Electric Service Co. he served as a Research Associate for the Department of Wildlife Science at Texas A & M University.

To Speak Here



The Eastland County Republican Women will meet for a covered dish luncheon at 11:30 a.m. Monday, January 17th, in the home of Mrs. Virginia Russell.

Jack Hetzel and his wife Lillian will travel from Jacksboro to meet with the women. Mr. Hetzel is expected to announce during the last week of January as a Republican candidate for representative of the 54th Congressional District which includes the counties of Eastland, Stephens, Palo Pinto, Jack and Montague. Jack has been traveling extensively through the various counties, and he will report on the progress of the Republican Party in these counties.

Families Move Here

Seven new families have moved to Eastland during the month of December reports our Receptionist Mrs. Maybelle Trout.

Mrs. Ida Lou Putnam moved to Eastland from Cisco. She lives at 211 W. Valley and is employed by the City Cab Company.

Mr. and Mrs. B.T. Van Cleave have moved to Eastland from Odessa. They live at 414 S. Lamar. Mr. and Mrs. Van Cleave have two children a boy of 6 and one girl age 3. Mr. Van Cleave is employed with State Farm Insurance.

Mr. and Mrs. Gail Petsick have moved to Eastland from Comanche. Mr. Petsick is employed by Sharp Tire Co. They live at Route 1.

Mr. and Mrs. Lester B. Atkinson have moved to Eastland from Graham. He is employed at Texas Electric Service Co. She is employed at JRB. They have three children one girl age 14, and two boys age 11 and 12.

Mr. and Mrs. Richard G. Heaney moved to Eastland from Fort Worth. They live at Route 2. He is pastor of Harmony Baptist Church. They have 3 children, one girl, age 9 and two boys ages 6 and 7.

Clubs See Films Here

Helping people who need help is the mission of Hospital Hope Project, according to a film seen by members of the Eastland Lions Club at their regular luncheon meeting Tuesday.

James Smith was in charge of the program and James Reid will have the program next week.

President De Marquis Gordon presided.

The importance of an airport to a community was vividly shown in a film seen Monday by members of the Eastland Rotary Club at their luncheon meeting.

Frank Sayre showed the film and President Saul Pullman presided.

FREYSCHLAG Insurance Presents THE WEATHER

WEATHER
Cold front moving in

Mrs. Georgia Miles moved to Eastland from Stanton and resides at 1006 Seaman. She is retired.

Mr. and Mrs. Frank W. Murphy moved to Eastland from Hurst and live in the Fiesta Trailer Park. He is the manager of the Goodyear Service Store. They have two children, one girl age 11 and one boy age 9.

Methodists Emphasize Loyalty

The First Methodist Church of Eastland is beginning New Year 1972 with emphasis on church loyalty. Under the leadership of Dr. B.B. Alexander, Chairman of the Finance Committee, and Mr. Charles Marshall, Church Lay Leader, the membership of the church is being challenged to support the church with their time, talents, services and gifts. These are the vows of loyalty that Methodist take when they join the church.

Next Sunday, January 16, the emphasis is upon the importance of regular church attendance. The Pastor, Rev. Cecil M. Ellis, will preach on the theme of TAKING TIME FOR GOD at the 11:00 a.m. Worship Hour. You who read this are urged to take time for God, and to worship with us at the First United Methodist Church next Sunday. The pastor will preach at the 5:00 p.m. Worship Hour.

Mr. Altom Plans To Retire

Veteran Eastland County Official Edgar Altom has informed this newspaper that he will not seek re - election to the office of County Tax Assessor - Collector.

Mr. Altom will complete his second term at the end of 1972, as county tax collector.

He began work in the tax office in 1937 and worked until 1945. In 1959 he began making the tax rolls and figuring the oil and gas property and ran for the office of county collector in 1964.

He reports that he will retire at the end of this term.

EASTLAND COUNTY
4 - H'ERS AT ODESSA
Several Eastland County 4 - H members exhibited livestock at the Sand Hills Hereford Show in Odessa this past week.

Alsups' Fables

Compliments of Mrs. T.J. Presley.

WELCOME TO OUR LITTLE TOWN!
I like to live in a little town,
Where the trees meet across the street;
Where you wave your hand and say "hello"
To everyone you meet.
I like to stand for a moment
Outside the grocery store,
And listen to the friendly gossip
Of the folks that live next door.
For life is interwoven
With the friends we learn to know;
And we hear their joys and sorrows
As we daily come and go.
So I like to live in a little town,
I care no more to roam;
For every house in a little town
It's more than a house; it's home!

Sublett Seeks Re-Election

County Sheriff L.E. (Lefty) Sublett has authorized this newspaper to announce that he is a candidate for re - election in the May Democratic Primary.

Sheriff Sublett served as deputy under Sheriff Lee Horn and was elected to office, beginning his first term in 1965. He will make a formal statement at a later date, he announced.

NANCY TROUT
...announces

Clip Clyde

The Eastland Mavericks pulled off a spect acular 68 - 61 upset over favored Clyde here Tuesday night behind the shooting of Bob Mace and Craig Lund.

Mace scored 20 points in the upset win, while Lund picked up 19. It was just the second District 8 AA win for the Mavericks and it knocked Clyde down to a 4 - 2 mark. Endgate Hawk scored 14 points and Terry Rosinbaum 16 for the losers.

In the girls' game it was Eastland prevailing, 60 - 51 with Jo Ann Crawford scoring 45 points. Kathi Smith had 28 for the losers. Eastland is 4 - 1 and Clyde 4 - 2 in girls district play.

In the B - boys game it was Clyde 57, Eastland 51.

Vegetable Records?

A lot of turnip - - Frank Tucker of Carbon shows off his 10 lb. Purple Top Turnip. It measured 31 inches around.

Planted in September, Frank says it's the largest he's ever seen.

A LOT OF RADISH - - Doc Ford of 200 S. Virginia displays a Texas - sized radish grown in his garden there. He's not sure how much it weighs, because the freeze last week got it, and it's not as heavy as it could be, but it's big, all agree.

EASTLAND NATIONAL BANK
EASTLAND, TEXAS

FULLEN MOTOR

Editor's Quote Book

He works and blows the coals, and has plenty of other irons in the fire.
—Aristophanes

CLASSIFIED ADS



Thursday,
January 13, 1972



EASTLAND TELEGRAM
629-1707

11 W. Commerce St. Eastland, Texas 76448

Consolidated with Eastland Chronicle, established in 1887, and Eastland County Record, established in 1931

H.V. O'BRIEN, Publisher and Editor
HERMAN ALSUP, Associate Editor

Second Class Postage paid at Eastland Texas under Act of Congress on March 1870.
Published semi-weekly - Thursdays and Sundays by Eastland County Newspapers, Inc.

SUBSCRIPTION RATES: By carrier in city, 15 c a week or 65 c a month; one year by mail incountry, \$5; city P.O. Boxes, \$6; one year elsewhere in state, \$7; out of state, \$8.

NOTICE: Any erroneous reflection upon the character, standing, or reputation of any person, firm or corporation which may appear in the columns of this newspaper will be gladly corrected upon being brought to the attention of the editor.



COOLEST... Linda Eastly, 16, of Baldwin, N.Y. is pictured after winning the "Miss Coolest Hot Pants" contest at Palisades Amusement Park in New Jersey. The contest was inspired by song writer Gladys Shelley's "The Coolest Hot Pants," recorded by Jimmy Clanton.

SCHOOL MENU

- Thursday Jan. 13**
Roast & gravy
Whipped potatoes
Green beans
Lettuce & tomato salad
Hot rolls
Cookies
- Friday Jan. 14**
Hamburgers
Baked beans
Buttered corn
Jello with fruit

REAL ESTATE

Large 2 bedroom house, needs some repair. So. Daugherty St. \$8,000.00
2 bdrm house, good roof. S. Seaman. \$5500.00
Small 2 bdrm-3 lots-\$2500.00. Smith St.
1 bdrm house, frame, Ranger, large lot. \$1500.00.
2 1/2 bdrm Needs repair, 8 pecan trees, approx. 1 1/2 ac., Hiway 80. Ranger \$5500.00.
Small 2 bdrm house, garage, large lot. \$3000.00.
Large 2 bedroom frame, 4 lots, in good repair, \$5500.00.
Nice 3 bedroom brick, Cisco. 4 bedroom frame house, 2 baths, Burkett St. \$8,000.00.
3 bedroom frame house, 2 lots, garage, Mulberry St. \$4,750.00.
3 bedroom brick, double garage, fair. Ranger.
4 bedroom, 1 ac. city water & well, 2 baths, some pecan trees. Olden.
Extra nice 3 bedroom brick, 13 acres, 70 pecan trees, Coastal Bermuda, 2 wells, tank, all electric.
4 ac. 2 bedroom, city water, lots pecan trees. Olden.
3 bedroom rock home, 11 acres-2 acres orchard, large barn. Olden.
FARMS & RANCHES
80 acre, 2 bedroom house, 5 miles out, \$16,000.00
194 acres, some lake frontage, pecan trees, close in.
210 acres, cleared native pasture, pecan trees & creek bottom, net fences-Will subdivide for G.I. \$150.00 per acre.
40 acres, 3 bedroom house. Some improved grasses. South part of County. \$17,000.00.
51 acres-38 cult. balance brush.
17 acre peanut allot. Water well, 6 miles from Ranger, Will G.I. or owner will finance.
120 acres, 200 native pecan trees, 3 tanks, 20 acres Coastal-approx. 20 acres bottom on Sabanna River, good grass.
160 acres near Cisco, will subdivide for G.I.
45 acres-10 cult. on Interstate 20 near Cisco.
14,000 acres improved No. Texas ranch. Will consider trade.
2,800 acre improved Lampasas Co. ranch. Running water.
1,750 acre ranch, some clear, excellent hunting, good location.
Well improved 1000 acre ranch with cheap int. rate. Will consider some clear trade for equity.
Several nice cabins at Lake Leon and also 2 nice lots on South Side.
We have large and small Motels in thr area for sale or trade.
For these and other places contact:

KINCAID REAL ESTATE
100 South Seaman
Eastland, Texas 629-1781
Robert M. Kincaid
629-2721
11 W. Elmer 629-1881

POLITICAL ANNOUNCEMENTS

For County Sheriff:
Bennie Moseley
L. E. (Lefty) Sublett (Re-Election)

County Commissioner,
Pct. 1 Danny Woods

91st District Court
Earl Conner Jr. (Re-Election)

State Representative,
District 54
Joe Hanna

Constable Precinct 1
Bill Hunter

Criminal District Attorney
(Un-Expired term)
Emory Walton

County Tax Assessor-Collector
Nancy Trout

HELP WANTED
Registered Nurse for director of nurses. Breckenridge Nursing Home. Call 559-2717 for interview. Breckenridge, Texas
MARY COME HOME

ROY LEE SMITH PLUMBING
Contracting and Repairing Complete Plumbing fixtures and Supplies. Water Systems. Bath & Kitchen Improvements.
Trained. Adequate Staff. Call a Licensed Plumber. 1303 S. Elmer. 629-1722

SMITH PLUMBING
111 N. Seaman Eastland

SOUTHLAND LIFE INSURANCE
M. H. PERRY
100 S. Seaman
629-1566
629-1095

sympathy and advice...
WE ARE HERE TO SERVE YOU
Whatever the hour, feel free to call on us for understanding counsel in time of sorrow.

Arrington Funeral Home
Eastland
629-2611

GARDENHIRE OIL COMPANY
Yes! We can sell wholesale to you!
See us for all your oil, grease, filters, spark plugs, brake fluid, anti-freeze, S. T. P. for oil, gasoline, diesel or radiator, tires for cars, truck or tractor. WE HAVE TANKS for farm or commercial gasoline and diesel fuel. See us before you trade. All major brands of Oil and Grease.
WHY PAY MORE??

AMERICAN NATIONAL INSURANCE COMPANY
HOME OFFICE GARVESTON TEXAS
M. W. Herweck - Agent
Office 629-1512 Home 629-1288
Eastland

Ann's Beauty Shop at 111 S. Lamar Welcomes Nina Wallace graduate of Gene Prater's Beauty School in Fort Worth.
Special on Permanent Wave
Reg. \$20.00 Now only \$13.50
This offer good from January 11 thru Jan 22. Call now for your appointment.
629-2950

Houses
Will Buy & Pay Cash
Any Size -- Any Condition
629-1992 If no answer 817, 485-0767
Or Write
Box 583 Eastland, Texas 76448

MY DAD WANTS TO INSURE YOUR CAR
CALL
D. L. Kinnaird
General Insurance
207 W. Main 629-2544

Notice

Firewood cut to order, \$20.00 a cord picked up, or \$25.00 a cord delivered. Call the telegram office. 629-1707. t-4

NOTICE - Mattresses. Complete bedding made by Western Mattress Co., San Angelo. Best quality, low price, renovate or exchange new. Every other Wednesday. They're guaranteed. For home appointment, call Lois Mezell, 629-2703, leave name. t-f

PICKUP SALE
71 1210 LWB 3/4 Ton Int. V345 Automatic, Air Cond. Etc.
71 1010 LWB 1/2 Ton Int. V345 Automatic, Air, Power Steering & Brakes. Custom Interior & Exterior. Out Demo.
70 1100 LWB 3/4 Ton Int. with New V392, 5 spd. Overdrive. Air, New Tires, etc.
69 LWB 1/2 Ton Chev. V8 and 3 spd.
66 Chev. V8, 1/2 Ton 3 spd.
New 72 & 71 Int. Pickups, Scouts, & Travelalls in Stock at LOW, LOW PRICES.
68 Int. Travelall, V8 with Automatic.
New 1-2-3 & 5 Ton Trucks in Stock.
Johnston Truck Cross Plains 725-2181

SUTTON'S A-1 Office Machines
Call 629-1707 Eastland

State Farm is now paying big 20% car insurance dividends.
To eligible Texas policy holders on expiring six-month policies.
CALL 629-1096

like a good neighbor, B-T-Van Cleave is there.
STATE FARM MUTUAL AUTOMOBILE INSURANCE COMPANY - HOME OFFICE BLOOMINGTON, ILLINOIS

Poodle Grooming
Telephone
647-1288 -- 647-1845

We can handle anything but littersbags.
Goode Pest Control
Phone 629-1179 after 3:00
319 N. American
roaches, ants, termites, moths, spiders
ALL WORK GUARANTEED

Complete Electrical Wiring Home Maintenance Service
Homer H. Kirk
629-2411
508 S. Connellee

ABCO Plumbing & Heating Contracting and Repairing Complete Plumbing Service
Call 629-1200 Day or Nite
BOB WILLIAMS
Master Plumber
Serving Texans 25 years

For Rent

Conveniently located apartment. Bills paid, cable and phone. Also one bedroom with refrigerator and bath. Call 629-2083 or 629-1731 or 629-2772. t-4

Small 5 room cottage on top of park Hill. 503 High street. Unfurnished. Only \$35 per month. Phone 629-1417. t-tf

CARD OF THANKS

We wish to take this means of expressing our sincere appreciation to all who were so kind during our bereavement in the loss of our loved one. Especially to those who sent food, flowers, cards and offered other expressions of sympathy. Mrs. Ruby Lee Jackson Jerry Jackson Mrs. Kenneth (JoAnn) Johnson & Family. Mr. H.L. Jackson.

Briefly told
Mr. and Mrs. Durel Reid and children attended the Foster-Powell wedding Saturday night at Athens, and Sunday they attended the 50th Wedding anniversary of Mr. and Mrs. C.C. Reid of Canton. A host of friends and relatives were there to help celebrate the anniversary.

EMMET MORREN PLUMBING
COMPLETE REPAIR SERVICE
1015 W. Main
629-2092
24 Hour Service

LOCAL RESIDENTS
Our company is expanding its operation into this area and needs a man who is respected in the community. This man would earn \$1000 to \$1500 per month and enjoy all company benefits in stock incentive plan, life and health insurance and a complete training program. Part time considered. List past five years experience.
Write Local Residents 6012 Wall Raven Circle Fort Worth, Texas, 76133

NOTICE!
Mrs. Fred Brown's Three "D" Shop will close Sat. Jan. 15th at noon; and will be closed until Feb. 2nd.
t-9

Helen Crawford Travel Service Representative
442-2265
442-1499

BASHAM BEAUTY BAR
WILL BE OPEN
JANUARY 14th 1972.

MEN NEEDED
in this area to train as **LIVESTOCK BUYERS**
LEARN TO BUY CATTLE, HOGS AND SHEEP at sale barns, feed lots and ranches. We prefer to train men 21 to 35 with livestock experience. For local interview, write age, phone, address and background to: **NATIONAL MEAT PACKERS TRAINING Dept.**
1805 East Ave., Dept. WT, Ft. Worth, Texas 76103 710

Earl Bender & Company
Eastland Insurance since 1924 Texas

Wanted

Experienced truck driver for out of town deliveries. West Texas Produce, Cisco, Texas. t-4

Full time cook at Eastland Manor Nursing Home. Paid Holidays, Vacation and Insurance Benefits. Apply in person. Eastland Manor Nursing Home. 1405 W. Commerce. Eastland Texas.

Experienced and dependable Nurses aides. Licensed Vocational Nurses and Registered Nurses. 11-7 shift. Ranger General Hospital. t-tf

Want to lease section or more of grazing land. Call 817-893-6636 DeLeon. t-5

Need one individual for part time work. 647-1031. t-5

Women 18 - 65. Add to family income only a few hours daily. We train you. Phone 629-1875. t-8

Middle-age man desires work of any kind. I am able bodied and possess a commercial operators license. Phone 629-1415 at anytime. t-4

Would like to keep small child in my home, five days a week. Phone Mrs. Lewis Able at 629-2566 or come by 1610 W. Plummer. t-7

Need man with tractor and mower to do mowing work. Phone 647-1031. t-5

MEETINGS

LADIES GAME DAY at Lone Cedar Country Club is set for Friday, Feb. 12. You'll be hearing more here, but mark your calendar now.

MASONIC LODGE NO. 467
Meets second Thursday of each month at 7:30 p.m. in the Masonic Hall. Call Pat Miller, W. M. at 629-1077 or L. E. JHuckabay sec'y at 629-1391 for information.

Saul Pullman, president

Meets each Monday at White Elephant Restaurant in Eastland 12:00 noon.
EASTLAND ROTARY CLUB

Rebeckah Lodge 177

Meetings each 2nd & 4th Monday at 7:30 p.m. 300 N. Lamar St.
Sec'y Dorothy Awalt
Phone 629-1682

MAYBE YOU DON'T NEED INSURANCE

If you don't own a home, furniture, jewelry or a car, you can get along without the services of an insurance agent. But for the most of us, life is not that simple. Modern living has

become so complex that the protection of property and personal liability is a major problem and we must be insured. The individual you can always depend on for accurate solutions of your insurance problems is your local agent.

For Sale

1966 Chevy Pickup, 4 speed transmission, long wheel base, 6 cyl. May be seen at 1014 Bassett or call 629-2559. t-tf

Fine printing available at the Telegram: calling cards from \$9.95 for 500; your own personal letterhead from \$9.20 for 500; personalized envelopes from \$8.15 per 500; padded statements, from \$8.30 to peer. Bigger values in larger lots. You can get it printed at the Telegram. t-tf

1967 Chevrolet, Bel Air, Black & White, 327 V-8 engine, Standard. \$350.00. Call 629-1941. t-tfn

Sewing Machine (Kenmore Electric) slightly used, pretty cabinet. Call 442-1303 to see \$160.00.

Sewing Machines. Used Singer Zig Zags; mends, darns, buttonholes, sews on buttons. All for \$41.25, with free home demonstration. We repair all makes and models. Call 629-1834. t-6

Fence building, any kind, will chain link, sell by foot or install. Call 442-2197. 405 West 11th, Cisco.

CARPETS a fright? Make them a beautiful sight with Blue Lustre. Rent electric shampooer \$1. Coats Furniture. t-5
SOUP'S on, the rug that is, so clean the spot with Blue Lustre. Rent electric shampooer \$1. Perry Brothers. t-5

Large selection of suitable gift and personal books for gift giving and your own use. See the complete line at the Telegram. t-tf

FOR SALE

4 1/2 acres with real nice 3 bedroom, 1 1/2 bath home with orchard. Located in Morton Valley Community, city water. House only 6 years old and in excellent shape. Price \$22,000; may assume \$13,000 note. Contact M.L. Terrell, 629-1725 or Buck Wheat, 629-2552.

REAL ESTATE

ALL TYPES OF REAL ESTATE:

HOMES
farms
ranches

Financing Assistance

Listings requested and long list of good properties on hand

CALL US AND LET US SHOW YOU HOW WE CAN HELP YOU

TERRELL REAL ESTATE
Farm Bureau Building
Hiway 80 East
Tel. 629-1725 Day
Night call 629-2443
Eastland, Texas

go FORD IN 1972

69 FORD forino

69 FORD Torino G-T
2 dr hardtop

68 FORD custom
1 owner, loaded

70 MUSTANG V-8 loaded

2 - 71 MODELS LEFT
make YOUR OWN price

**HOOD KING
MOTOR CO.**

100 E. Main, Eastland 629-1786

OBITUARIES

Bill Parten

Funeral services were to be held at 2 p.m. Wednesday for William J. Parten, 51, in Arrington Funeral Home Chapel with Leo McDaniel, pastor of the 14th St. Church of Christ, Cisco, officiating. Burial was to be in Murray Cemetery under direction of Arrington Funeral Home.

He was born Jan. 23, 1921 in Breckenridge. He had lived in Eastland the past 10 years. He was a retired policeman, a World War II veteran, and a member of the Carbon Church of Christ where he lived before moving to Eastland.

He married Billie McCoy Dec. 7, 1966, in Eastland.

Survivors are his wife; one sister, Florence Mitchell of Fort Worth; two brothers, Harold of Dayton, Ore., and James of Cisco; his mother, Mrs. Ina Parten of Carbon.

Oral Rich

Funeral services were held for Oral Clayton Rich, 61, Wednesday at 4:30 in Arrington Funeral Chapel. Burial was in the Eastland Cemetery.

He was born April 8, 1910 in Romney. He was employed at the Texas Highway Department, and lived at route 1, Eastland.

He married Betty Thomas, June 12, 1937, in Eastland.

Survivors are his wife; two sons, Ronnie of Eastland and Lester Wayne of Gateway, Col.; one daughter, Mrs. Troy Sistrum of Gorman; five sisters, Mrs. Willie Parkenson of Grand Prairie, Mrs. Lillian Pearce of Brownwood, Mrs. Eula Graham of Romney, Mrs. Augusta McCoy, and Mrs. Pearl Dabbs both of Eastland; five brothers, Leones Rich of Grand Island, Neb., Hurbert of San Saba, V.C. of Eastland, Rufus of Carbon, and Tom of

Borger; six grandchildren and several nieces and nephews.

Pallbearers were: Bobby Wayne Thomas, Danny Dale Thomas, Jimmy McCoy, Kenneth Pearce, Jerry Graham, and Charles Graham.

Notice

NOTICE TO BIDDERS

Eastland County will open bids on Monday, January 24th at 10:00 a.m. in the Eastland County Commissioners' Courtroom for the purchase of a new 1972 model automobile for use by Eastland County Sheriff's Office. Successful bidder must take in trade 1968 model Ford automobile. Specifications for new automobile may be obtained from Eastland County Auditor's Office. Trade-in may be inspected by contacting Eastland County Sheriff.

Published by order of Eastland County Commissioners' Court. (9)



Ecology Begins At Home

Safety, Toys Is Thursday Club Subject

The Thursday Afternoon Club met January 6th at 3 o'clock in the home of Mr. and Mrs. Joseph M. Perkins for their meeting on "Safety and Toys in the Home."

The Perkins dining room resembled a toy shop with all kinds of toys on exhibit; toys representing different eras and different countries.

After viewing the many toys and visiting together the club members and guests were served refreshments from an attractive table by the host, Mrs. Perkins, and co-hostess Mrs. Arthur Murrell and Miss Mary George Perkins.

The president of the club, Mrs. J.F. Francis, extended greetings for the New Year to all present and presided over a business meeting when the reports of various committees were given.

Mary George Perkins, a student at Baylor University,

presented a clever display on Safety that she had made as a project to be used in Kindergarten teaching.

Mrs. Gladys Milner gave a very interesting talk on the subject, "Toys Through the Ages". She had a Marshall Field's catalog of 1892 and she compared the toys of that day with the toys of today. She told of dolls being used for idols before they became toys and that the Chinese were flying kites one thousand years before the time of Christ. She stated that many people today are collectors of toys and many books are written about toys. Old toys are our Heritage quoting Dan Foley, "Playthings filled with folklore, romance and nostalgia reveal history as we have lived it". Mrs. Perkins displayed a lovely book on toys.

The following club members and visitors heard this in-

teresting program: Mmes. C.L. Bigby, Dan L. Childress, Cecil Collings, Fred Davenport, J.O. Earnest, J.F. Francis, Ben Hamner, Herman Hassell, James Horton, Iral Inzer,

Gladys Milner, Arthur Murrell, Guy Patterson, Joseph M. Perkins, Grady Pipkin, E.G. Rice, Roy Young and visitors: Mrs. M.P. Herring and Miss Mary George Perkins.

SOS Meets

The SOS Club met Friday January 7, at the First Methodist Church for their weekly meeting. Members present were: J.H. Lancaster, Golda Lancaster, Lola Bennett, G.F. Bennett, Martha Cashion, Mr. and Mrs. Dave Putnam, Calvin James, Linda James, Jewell Herwick, Rosa Bennett, Denny Moss, Paul Ditz, Eunice Clements, J.F. Bennett, Myrtle White, Fannie O'Brien, E.J. Mackey, Ethel Bailey, Cally Amsworth, Luna Lane, Eunice Lasater, and Cleo Greenwood. The next meeting will be January 14 at First Methodist Church at 1:30. All members are urged to attend.

THANK YOU

Editor
Dear Fellow Citizens,
We the Members of The Thursday Afternoon Club wish to express our thanks and appreciation to you for your interest and news articles pertaining to the need of a new club house and library.
Sincerely,
The Thursday
Afternoon Club
Mrs. Herman L. Hassell
Corres. Sec.

God," a passage from Matthew reads in the Bible Lesson Sermon on "Life".

From Science and Health with Key to the Scriptures by Mary Baker Eddy, this citation will be read: "Whatever is governed by God, is never for an instant deprived of the light and might of intelligence and Life."

Services in Eastland will begin at 11 a.m. Sun. Jan. 16 in the First Church of Christ Scientist, on the corner of Plummer and Lamar.

Sunday Subject Is Announced

How is life actually sustained? This is a question to be examined Sunday at Christian Science church services.

"Man shall not live by bread alone, but by every word that proceedeth out of the mouth of

Now Open Squires Enco Station Open 24 Hours

Intersection of I-20 & Lake
Leon Road Just East of Eastland

Wash & Grease
Minor Repairs & Tune-ups
of all types
629-1165
Jerry Squires, Dealer

We will Widen our Evening
Menu - - To go along with our
custom-cooked Steaks We will also
feature Home Style Fried Chicken
and all the trimmings - -
Bar-B-Que Plates, etc. - -
Dining Room Noon Hours -
11:30-2:00 Mon. thru Friday.

Steak House Hours - - - Mon.-
Wed.-Fri.-Sat. -- 6:30-10:00 p.m.
Dining Room
Closed Sat. and Sun. -
Steak House open Sat. Nite
Come by and try one of our Broiled
Steaks - Some Real Pit Cooked B.B.Q.
Our Fried Chicken - As good as you
have ever tasted.

Sledges Market & Dining Room
210 S. S. Lamar -- 629-2913

EASTLAND HIGH SCHOOL BOYS & GIRLS DISTRICT BASKETBALL SCHEDULE

Jan. 14 - Winters	There
Jan. 21 - Coleman	There
Jan. 25 - Ballinger	There
Jan. 28 - Comanche	Home
Feb. 1 - Hamilton	There
Feb. 4 - Cisco	Home
Feb. 8 - Clyde	There
Feb. 11 - Winters (Boys Only)	Home

Dec. 20-Jan. 2 - Christmas Holidays
Jan. 17 - Work Day For All Faculty
(Records Day)
Mar. 31-Apr. 3 - Easter Holidays
May 25 - Summer Holidays Begin

STOP

for Brake Service

Wash & Grease

Brake Shoes,
Mufflers, Flats
and Road Service.

Minor
Auto Repairs

**S&H
GREEN STAMPS**

S&H GREEN STAMPS
WITH EVERY PURCHASE.

LEVENS ENCO
400 E. Main - Eastland - 629-1688

**\$UPER \$AVE
MARKETS**

LOWEST PRICES

QUALITY FOODS

Decker's Tall Korn
Bacon
Fresh Cooked Sliced
BBQ Beef LB. \$2.29

Chopped
BBQ Beef lb. \$1.49

Barbecue Fryers each \$1.19

Fresh
Potato Salad lb. 49c

Fresh
Pinto Beans pint 39c

Fresh
Banan Pudding 1lb 49c

**Fresh
Fresh
Your Super Market**

Kraft's 18 oz. **Apple-Grape
Jelly** Apple-Strawberry
Apple-Blackberry
3/\$1.00

16 oz. can White Swan
Pork & Beans
White Swan 303 can
Spinach 7/\$1.00

White Swan Whole Kernel
Golden or Cr. Style Golden
Corn
White Swan Cut 303 can
Green Beans
5/\$1.00

Grade "A" Medium
Eggs 2 doz. 89c

Bordens
Buttermilk 1/2 gal. 49c

Kraft's
Miracle Whip 59c

Sunshine Chiparoos
Cookies 15 oz. pkg. 49c

Zesta Saltine 1 lb. box
Crackers 37c

Carrots 1 lb. pkg. Cello
23c

GOLDEN RIPE
BANANAS
10c

COLO. RUSSET
POTATOES 69c
10 Lb. Bag

WHITE SWAN
SUGAR 59c
5-Lb. Can

WHITE SWAN ASS'D.
CANNED
DRINKS 6/59c
12-Oz. Can

YELLOW
ONIONS 12c
Pound

White Swan
Oile 89c
48 oz. btl.

Nabisco Oreso

Cookies

15 oz. pkg.

45c

Health & Beauty Aids

TOOTHPASTE - Large 5-Oz.
PEPSODENT 69c
8 1/2 Value

LARGE 12 TABLETS
POLIDENT 79c
100 NON-STING UNDERARM SPRAY
DEODORANT 99c
\$1.29 Value

COLGATE 11-OZ.
INST. SHAVE 59c
79c Value

TWICE AS NICE
SHAMPOO 59c
77c Value

SUPER SAVE

Ph. 629-1191 400 S. Seaman
G.A. WHITE - Manager
HOME OWNED - HOME OPERATED

We Give Gold Bond Stamps
Double Stamps
Every Wednesday With
\$2.50 Purchase or more
Excluding Cigarettes

Western
Mattress Co.
CALL 647-3122

REDA PUMPS
PALO PINTO
DRILLING CO.
Water Well drilling - Water
Well service, Mineral
Wells, Texas
Kenneth Hahn
325-3225

A weekly public service feature from
the Texas State Department of Health

Accent on Health

J.E. PEAVY, M.D., Commissioner of Health
The Texas Hospital Association has undertaken a service program that is saving Texas hospitals hundreds of thousands of dollars.
Proof is one million dollars in cash dividends returned to Texas hospitals taking part in a unique insurance program to provide improved health and life benefits for hospital personnel at lower costs. The program calls for combining the buying power of thousands of hospital workers in several hundred institutions rather than limiting coverage to a small group of personnel in a single hospital.
Started in mid-1968 under the direction of O. Ray Hurst, THA executive vice president, the insurance sharing program grew out of efforts to attract

more workers into the hospital field by providing new and greater employee benefits.

"At the same time the workers are benefiting, so is the public," says Claude Webster, director of THA's insurance programs.

"By means of dividends earned by participating institutions," Webster explains, "the program is also helping to contain rising hospital costs."

Dividends are figured on a ratio of premiums paid to money paid out in losses. The less money paid in losses, the higher the cash return to the hospital.

Census Records Show Increase In Divorces

Do marital splitups occur more often or less often in Eastland County than in other places?

How many local residents have been divorced? How many of them have remarried?

Locally, as well as in most other parts of the country, the number of marriages that have been ending in divorce is much greater than in earlier years.

According to data released by the Department of Commerce, based on 1970 census figures, the divorce rate in the United States is 33 percent higher than it was in 1960.

At that time there were 35 divorced persons for every 1,000 married couples. It has risen since then to 47 per 1,000. This is exclusive of those who remarried afterward.

The divorce rate among residents of Eastland County is somewhat lower than the national.

The number of divorced men and women in the local area, per 1,000 married couples, is 43, according to the figures.

In the West South Central States the number per 1,000 is 57. In the State of Texas it is 61.

The official count shows a total of 171 divorced men and 246 divorced women in the local population.

According to the Census Bureau's findings, breakups are more likely to occur among young married couples - those in their late 20's who have been married for five years or less - rather than among older people.

The presence of children appears to be no deterrent. It is found that twice as many children are involved in divorce actions today than there were 15 years ago.

A further analysis of the data shows that the divorce rate in non-farm areas is double what it is in farm areas. It is also much higher among non-whites than among whites.

Many people who have been divorced get married again. For every one who is currently in the divorced column there are 2 1/2 others, on average, who have returned to the ranks of the married.

Applied to Eastland County, there are approximately 1,100 men and women in the local area who were previously divorced and are now married.

Figures Show 338 New Industries In Texas

AUSTIN, Tex. - Preliminary figures indicate 1971 will be the second best year for Texas industrial development in recent history despite a tight national economy.

Figures available for the first 11 months of 1971 show that 338 new industries were located in Texas, compared with 296 for the same period last year.

"We are very pleased with these 11-month figures," Chester Wine of Corpus Christi, chairman of the Texas Industrial Commission, said in revealing the year-end report. "This makes 1971 second only to the record-breaking 1969 total which earned the state the honors of being number one nationally in industrial growth."

Wine said that although the figures are very good on new plant locations, expansions of existing industries were down. The 11-month totals for expansions were 225, compared with 335 for the previous year.

Jim Harwell, Commission executive director, credits a grass-roots development program coupled with Texas' natural attractiveness in making the state an industrial power.

"First, we concentrate on developing resourceful and progressive localities," he said. "Then an extensive advertising campaign concentrates on the state's ability to support nearly any type of industry."

Since 1960, the double-edged program has matured into a well-balanced system of international proportion, and in 1969 Texas became the national leader in industrial expansion, leading second-place California by a phenomenal 42 percent.

The state has since netted several important awards for its expansion efforts, including the coveted Presidential "E" award for export development.

The scope of the Commission stretches from revitalizing

programs for small communities to a national advertising campaign, with a computerized site-location service and expanded rural and export development projects among the most recent innovations.

"These additions add both speed and versatility to our operations," Harwell said. "With them we can present an expanded Texas industrial community to a truly international clientele."

Instasite, the Commission name for its computerized location program, provides a mammoth storehouse of industrial information which can be recalled within seconds for businessmen seeking a Texas site.

"Texas can provide excellent locations for virtually any type of industry," Harwell said. "Instasite selects a choice of suitable sites with lightning speed."

Initial bids on the system ran as high as \$500,000, but Commission officials enlisted local chambers of commerce in compiling and arranging data and completed the project at a

fraction of the estimate. In addition to bringing industry to Texas, the Commission has begun an extensive export development program to provide international markets for Texas products.

Since 1970, Commission and Mexican officials have been developing a program adding a new dimension to Texas international trade. This was culminated in October with the opening of an industrial development office in Mexico City.

"Of the \$1.4 billion in American products Mexico buys annually, 95 percent are available from Texas," Harwell said. "New trade agreements will mean big international revenue for Texas manufacturers."

Commission officials have also contacted German and Japanese officials about trade agreements, and Harwell said both responded optimistically.

Another Commission program could reverse population losses which have drained Texas rural areas for more than 30 years. Several of the declining counties have

reversed their population trend within the last 10 years, and a Commission team is trying to find out why.

"If we can discover what has begun to replenish population in these counties, perhaps we can restore the population levels of other rural areas," he said.

Commission Chairman Chester Wine of Corpus Christi views the rural development project and other Commission operations as avenues to future prosperity for Texans.

"The Texas Industrial Commission, with projects like the rural development effort, can literally prevent communities from dying," he said. "An area with jobs and business won't lose its people to a metropolitan center."

Wine said an industry employing 100 people brings 296 residents and \$360,000 in retail sales to a community, an amount which could rejuvenate a small town.

In addition to Wine, Commission members include John B. Turner of Houston, A.B. (Stormy) Shelton of Abilene, C. Truett Smith of Wylie, C.L. Cooke of Ft. Worth, Lloyd L. Davis of Lubbock, Gerald R. Brown of Austin, Warren G. Woodward of Dallas and Homer Lee Bryce of Henderson.

GRAND OPENING Thursday - Friday - Saturday YOUNG KOUNTRY

Land of Guys & Gals
115 W. Wacken Breckenridge 559-3225

What's smaller than a suitcase, larger than a purse? Perfect for carrying 11 sea shells, 38 marbles, 24 erasers, 14 whistles and one miniature frisbee? Goes with you anywhere but you don't have to carry it and it's not alive? No. It's MALE® Thigh Pocket Pants. Right there, on both sides, out-of-the-way pockets to conceal your most private possessions. If you like fatigue green, fine. But MALE® gives you a choice... brushed denim, cotton corduroy and other-colored comfortable cotton casual Thigh Pocket Pants. Like Deep Purple, Sky Blue, True Blue, Green Eye, Tapeworm Tan, Peach, Grass, Wonderful Wino, Moose and Dusty Rust. These pants are all 100% cotton.



FREE REFRESHMENTS
MANY ITEMS REDUCED
FOR GRAND OPENING
YOUNG KOUNTRY
in Breckenridge

Jan 31 Is Deadline For
Voter Registration

Register now, vote later.

(From the courthouse to the White House, this is an "on year" for elections. Claim your free share of stock in representative government. Register today.)

Three big bargains from the Lone Star Gas Laundry Center.

1  **Gas Dryer Bargain**
\$159 plus tax & installation
We bought these by the carload so you can save a bundle. Speed Queen automatic gas dryer. Costs 1/4 as much to operate as electric. Easy to operate, little to go wrong. Zinc-coated steel drum resists rust and chipping.

2  **Gas Dryer Washer Bargain**
\$25 off or more.
Save \$25 or more, on any other modern, automatic gas dryer and matching washer on our sales floors. They're loaded with new features to make washday easier on your laundry—and you. When you buy a matching washer, you get free delivery and installation (to existing washer connections). Dryer installation extra.

3  **Gas Dryer Washer Water Heater Bargain**
\$35 off or more.
Triple bargain! Buy an automatic gas dryer, matching washer, plus a long-lasting, dependable gas water heater. Remember gas costs 1/2 as much to operate as electric, and recovers hot water twice as fast. Shop Lone Star Gas where you'll find a wide variety of models, sizes, shapes—and attractive financing.

Lone Star Gas 

State, County Candidates Must Make Expenditure Reports

Secretary of State Bob Bullock today asked that the state and county political organizations report their contributions and expenditures in the same manner as is required of candidates for public office.

"The people of this state who care enough to give their money to political parties deserve to know how their

money is being spent. Likewise, they are entitled to know how much money is received by their party and the sources of the contributions."

"I do not contend that the law requires these reports. It does not. However, thirty-one states now require that political organizations at all levels report their contributions and expenditures. I believe that

Texas parties should be no less diligent in keeping the public informed."

"I know of no better way to accomplish this than by assuring the people of this state that they will be accurately informed of the financial transactions of the candidates and the political organizations."

"In my directive of December 3, 1971, the statutes governing the reporting requirements of candidates for public office were clarified. I now believe the candidates are

aware of what is required of them and I am sure that they will comply."

"If the political parties will take this same step toward public disclosure of their finances, the people of this state can make a more accurate judgement of the performance of their party."

"I believe that this type of open disclosure should be required of the parties and my staff is presently preparing draft legislation to be submitted to the next session of the

Legislature. Until such legislation is enacted, I call on the state and county political organizations to voluntarily make this report in the interest of the people."

"In order to allow the parties to comply with my request in an orderly fashion, I ask that all contributions and expenditures to the parties made after January 1, 1972, be reported at the same time and in the same manner as is required of candidates for public office."

PEANUT FARMERS

Recognizing the problems resulting from recent crop failures, a large national financial institution has made funds available for 50% financial or purchase of farm properties. For additional information, write to Farm Loans, 6801 Calmont Suite 100, Fort Worth, Texas, 76116 or phone 817, 731-8687. Financial statement required.

Replies confidential

LOW, LOW PRICES EVERY DAY Plus SPECIALS! SAFEWAY



Breakfast Favorite!
Sliced Bacon
Safeway, No. 1 Quality! 1-Lb. Pkg. **69¢**
(Armour Bacon 75¢)
(Mixture -1-Lb. Pkg.)

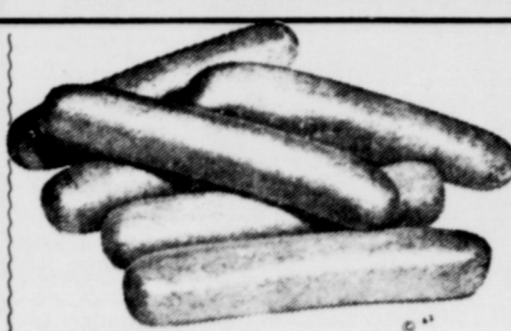

Serve Hot or Cold!
All Meat Wieners
Safeway, Ready to Eat! 12-oz. Pkg. **47¢**
(Neuhoff Franks Tender, All Meat -12-oz. Pkg.)



Compare Trim!
Round Steak
Baby Beef, Full Cut, Includes Eye of Round—Lb. **\$1.09**
(Boneless Round Steak, Full Cut —Lb. \$1.19)



USDA Inspected Grade 'A'
FRESH FRYERS
Ready to Cook! Whole —Lb. **29¢**
(Cut-up Fryers 38¢)
Safeway Sells Only USDA Grade 'A' Whole Fryers

Lean Ground Beef Compare Lean & Fat Content! —Lb. **87¢**
Ground Beef Regular, Safeway Club Pack 2-Lb. Club **\$1.38**
Round Steak USDA Choice Heavy Beef Full Cut, Includes Eye of Round —Lb. **\$1.38**
Boneless Roast *Chuck or *Shoulder, USDA Choice Heavy Beef —Lb. **\$1.08**

Fresh Pork Chops Family Pack —Lb. **59¢**
Eckrich Sausage Smoked, Meat & Serrano —Lb. **\$1.05**
Fresh Pork Roast Boston Butt, Semi-Boneless —Lb. **59¢**
Pork Spareribs Fresh, 1 1/2 to 3-Lb. Avg. —Lb. **69¢**
Link Sausage Oscar Mayer, Natural Casing —Lb. **89¢**
Eckrich Bologna Sliced, All Meat 8-oz. Pkg. **49¢**
Sliced Bologna Oscar Mayer All Meat 12-oz. Pkg. **75¢**
Boneless Ham *Half or *Whole, Mohawk Chiffon —Lb. **\$1.33**

Smoked Picnics 6 to 8-Lb. Avg. (Sliced *Half or *Whole—Lb. 4¢) Whole **43¢**
Sirloin Steak Baby Beef, For Grilling! —Lb. **\$1.29**
Rib Steaks Baby Beef, Flavorful —Lb. **\$1.09**
T-Bone Steak Baby Beef, Compare Trim! —Lb. **\$1.45**
Boneless Brisket Baby Beef, Waste-Free! —Lb. **95¢**
Short Ribs Baby Beef, Lean & Meaty! —Lb. **45¢**
Beef Patties Pre-Cooked, Chicken Fried, Skurftendo —Lb. **89¢**
Perch Fillets Pre-Cooked, Large —Lb. **69¢**

Baking Chickens Fresh, 3 to 3 1/2-Lb. Avg. USDA Insp. Grade 'A' —Lb. **37¢**
Leg Quarters Fresh, Cut From USDA Insp. Grade 'A' Fryers —Lb. **39¢**
Breast Quarters Fresh, Cut From USDA Insp. Grade 'A' Fryers —Lb. **45¢**
Butterball Turkeys, Young, Self's, Deep Broiled, USDA Grade 'A' —Lb. **59¢**
Armour Franks Armour Star, All Meat 12-oz. Pkg. **55¢**
Oscar Mayer Wieners *All Meat 1-Lb. Pkg. **89¢**
Corn Dogs Easy to Prepare! 10-Ct. Pkg. **\$1**
Lunch Meat Safeway Sliced, *Pickle-Pimiento *All Beef Bologna *Spiced *Olive *Macaroni & Cheese 3-Pkg. **\$1**

Flour Pillsbury, Safety Special! 5-Lb. Bag **49¢**

Paper Towels Tree Saver, White Safety Big Buy! 175-Ct. Roll **28¢**

Stokely Corn Golden *Whole Kernel or *Cream Style, Safety Special! 17-oz. Can **19¢**

Hi-C Drinks Assorted Fruit Drinks Safety Special! 46-oz. Can **28¢**

Hot Chili or *Regular, With Beans Town House, Safety Big Buy! 15-oz. Can **35¢**

SAFEWAY HAS LOW EVERYDAY PRICES!

Safeway has big Specials, too, everytime you shop... for total savings that add up fast! And Safeway offers a large selection of all your favorite products... the quality you're looking for... the extra values in Every Department that stretch your grocery dollars. SHOP and SAVE at SAFEWAY!

LOW PRICES EVERY DAY and SPECIALS, TOO!

Fresh From the Bakery!

Raisin Bread 29¢
White Bread 29¢



Compare These Safeway Low, Low Prices!

Tomato Soup Town House, Zesty! Safety Big Buy! 10 3/4-oz. Can **10¢**
Saltines Melrose Soda Crackers! Safety Big Buy! 1-Lb. Box **23¢**
Fresh Coffee Safeway, Pre-Ground, Everyday Low Price! 1-Lb. Bag **69¢**
Shortening Velkay, All Purpose, Safety Big Buy! 3-Lb. Can **59¢**
Salad Dressing Piedmont, Creamy! Safety Big Buy! Qt. Jar **37¢**

Safeway Quality Frozen Foods!



Fish Sticks Captain's Choice, Pre-Cooked Safety Special! 8-oz. Pkg. **39¢**
Meat Pies Manor House Assorted 2 8-oz. Pkgs. **39¢**
Hush Puppies Gold King, Special! 16-oz. Pkg. **29¢**
Onion Rings Bel-air, French Fried 7-oz. Pkg. **37¢**
Strawberries Scotch Treat 10-oz. Pkg. **25¢**
Orange Juice Texuson, Concentrate 6-oz. Can **19¢**

Fresh Fruits & Vegetables!

Oranges California Navel, Full of Juice! —Lb. **19¢**
Red Apples Red Delicious! Tasty! 8 Lb. **\$1.19**
Fresh Corn Florida, Full Ears, Each 2 for **25¢**

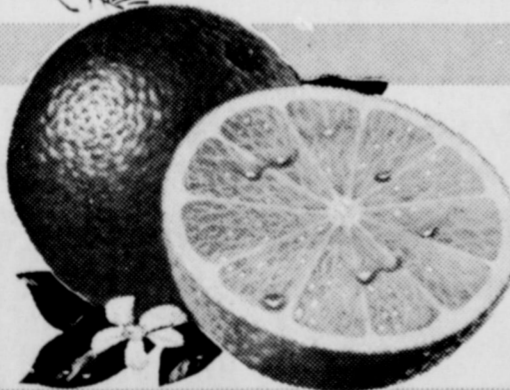

Variety and Quality... Always at Safeway!

Lettuce Crisp & Tender! head — **27¢**
Cucumbers For Salads! Large, Each 2 for **25¢**
Green Cabbage Texas, Crisp & Tender! —Lb. **9¢**
Bell Peppers Mild, Large, Each 2 for **25¢**
Green Onions Long Shank, Bunch, Each 2 for **25¢**
Red Radishes Tops Removed, Each 2 for **25¢**
Yellow Onions For Added Flavor! 3-Lb. Bag **49¢**
Golden Apples Washington Golden Delicious, Large —Lb. **25¢**
Yellow Squash Crookneck, Tender —Lb. **29¢**
D'Anjou Pears Washington, Mellow! —Lb. **29¢**
Grapefruit Texas Ruby, Each 2 for **29¢**
Sunkist Lemons California, Large, Each 3 for **25¢**
Orange Juice Safeway, Pure 1/2-Gal. **89¢**
Tropical Juice Caneel-Pineapple Quart Decan. **69¢**

A Hearty Energy Food!

Red Potatoes Good Any Meal! Nutritious! Economical 20 Lb. Bag **89¢**

Everyday Low Prices!

Chunk Tuna Sea Trader, Light Meat —6 1/2-oz. Can **35¢**
Biscuits Canned, Mrs. Wright's *Sweet Milk or *Buttermilk 10-Ct. Can **8¢**
Canned Pop Snowy Peak, Assorted 12-oz. Can **8¢**
Sno-White Salt *Plain or *Iodized 26-oz. Box **9¢**
Margarine Piedmont Patty 1/2-Lb. Patty **10¢**
Salad Oil nu-made, Cooking Oil 24-oz. Glass **52¢**
Black Pepper Trader Horn, Pure 4-oz. Can **39¢**

Cheese Festival!

Longhorn Safeway Halfmoon, Special! —Lb. **79¢**
Mild Cheddar Safeway, Chunk —Lb. **87¢**
Cheddar Wisconsin Sharp! Safeway, Chunk, Special! —Lb. **99¢**
Monterey Jack Safeway, Cheese, Chunk —Lb. **89¢**
Swiss Cheese Safeway, Chunk —Lb. **\$1.19**
Burger Slices Cheese, Safeway —Lb. **99¢**
Lucerne Natural Sliced Cheese
*Mello *Brick 6-oz. **39¢**
*Pizza *Muenster
*Monterey

Dinners

Banquet, Assorted (Except Beef) Reg. Pkg. **38¢**
Cream Pies Bel-air, Assorted 14-oz. Pkg. **28¢**



Shop and Save!

Hair Spray Miss Breck Assorted 13-oz. Can **59¢**
Toothpaste Safeway Assorted 7-oz. Tube **53¢**
Listerine Mouthwash 7-oz. Bottle **67¢**

Check These Values!

Dog & Cat Food Favorite Brand, —15 1/2-oz. Can **7¢**
Liquid Bleach White Magic Gallon Plastic **38¢**
Detergent Parade, Family Wash! 49-oz. Box **49¢**
Aluminum Foil Kitchen Craft, 12" Wide 25-Ft. Roll **25¢**
Toilet Tissue A-1 Brand 4-Roll Pkg. **29¢**
Facial Tissues Silk Assorted Colors 150-Ct. Box **18¢**
Trash Can Liners Kitchen Craft Plastic 10-Ct. Pkg. **69¢**

Dairy Values!

Buttermilk Lucerne Special! 1/2-Gal. Ctn. **45¢**
Fresh Milk Lucerne Low Fat —1/2-Gal. Ctn. **54¢**

Prices Effective Jan. 13-15, in

Eastland

No Sales to Dealers.



SAFEWAY



IH - 20 MISHAP - - Early Thursday a tractor trailer truck loaded with beef overturned at the intersection of IH - 20 and highway 80 just east of Eastland. The accident occurred about 4 a.m. The driver of the truck, Earl McCain was not injured in the accident. The beef's destination was the Safeway Store in Garland. The truck was a Missouri Beef Packers Truck out of Plainview, Texas.

CROSSWORD PUZZLE

ACROSS
 1. Prose narrative
 5. Be proper to
 10. Farming implements
 12. Expiate
 13. Unassisted
 14. Concise
 15. Relieve of
 16. Doublet
 18. Male ram
 19. Salt (Fr.)
 20. Make tawny
 21. Yorkshire river
 22. Evoked
 24. Body joint
 25. Mongrel
 26. Bakery goody
 27. Rouse
 29. Impulsive; reckless
 32. de Triomphe
 33. Sesame
 34. Anthem contraction
 35. Scrooge word
 36. Old-time musical note
 37. "pro nobis"
 38. Ebb
 40. Grape
 42. Temptress
 43. Choice
 44. Like an inferior thespian
 45. Forest creature

DOWN
 1. Meager
 2. United by treaty
 3. Amulet (3 wds.)
 4. Wheat bristle
 5. Maestro's symbol
 6. Summer, in Toulon
 7. Chinese restaurant item (2 wds.)
 8. Underwrite
 9. Brave's domicile

11. Bird dog
 17. Thick roll
 23. Prompt
 24. Tyke
 26. Gustatory sense
 27. "Cannonball"
 28. Well-known peninsula
 29. Wire measurement
 30. Make effervescent

Today's Answer
 31. Ori-son
 33. Wee (colloq.)
 39. Pro
 41. Ancient

CANDY

By Tom Dorr



Cynthia Camacho of Ranger and Kathy Tomes of Amherst, Texas, receive assistance with their schedules from Dean R.B. Golemon during pre-registration for the spring semester at Ranger Junior College. Pre-registration will continue through Friday, January 14. Regular registration for the spring semester is scheduled for Monday, January 17.



STORK MARKET

From Mrs. Clifton V. Van Dyke, Fort Lauderdale, Fla.: One of my fondest recollections as a child is riding the streetcar, by myself, to Grandma's house on Saturday mornings. Mother would shake open a freshly laundered linen hankie, tie a nickel in one corner, straighten the end of the knot till it looked like a one-eared bunny, then send me on my merry way. The nickel was for carfare, and I held that hankie with such a firm grip that the heat from my hand tightened the knot forcibly. More than once, I remember the conductor waited patiently (I believe) while I worked painstakingly to free the entrenched coin. And, I didn't mind detaining everyone, because as long as that knot stayed put, I knew my fare was safe. Yes, I remember when getting there was half the fun.

(Send contributions to this column to The Old Timer, Box 639, Frankfurt, Kentucky 40501.)

TIFFANI JANAY FERGUSON
 Mr. and Mrs. Glen Ferguson, Jr. of Arlington are the parents of a baby daughter, Tiffani Janay, born Monday, Jan. 10, 1972. Tiffani Janay weighed eight pounds and six ounces. She has one sister, Mitzi, who is two and one-half years old. Maternal grandparents are Mr. and Mrs. Charles Petree of Ranger; maternal great-grandmother is Mrs. Azalea Woods of Ranger. Paternal grandparents are Mr. and Mrs.

The Spot Restaurant

Featuring
Mexican Food
 every Tuesday night
Fresh Water Cat-Fish
 every Friday night
 The best eating for the whole family is **The Spot in Cisco.**
 Phone 442-1949
 Open 7 a.m. - 9 p.m. - 7 days a week
 Mr. and Mrs. Charles Hill, owners

Special - Special

10 gallons gasoline to be given **FREE**

Come in now and get your Free Ticket

Open 7 a.m. - 11 p.m. 7 Days A Week

Self Service Gasoline

Discount Price

Major Brand Quality

HILLCREST FOOD MARKET

1401 West Main Phone 629-1600

JAMES ZUSPANN

DON BARRON

Get Your Holiday Films Developed Here

SEE OUR COMPLETE LINE OF KODAK CAMERA SUPPLIES

Check our **COMPLETE CAMERA CENTER**

Prescription Pharmacy

Telephone 629-1475
 East Side of Square



Ask about our 2 day film service for all black and white and colored films. Get 1 regular print plus 1 miniature print FREE!

RCA super bowl SPECIAL SALE

HURRY! These prices good thru Sat. Jan. 15th only!

Lowest price yet for big-screen RCA AccuColor table model. AccuColor quality in a big-screen table model. All critical color controls are automatic for fiddle-free tuning.

20" DIAGONAL Regularly \$442⁰⁰ **ONLY \$377** Save \$65.00

19" DIAGONAL Regularly \$469.95 **ONLY \$398**

REMOTE CONTROL COLOR PORTABLE! RCA's black matrix picture tube A.F.T. and AccuTint. Plus remote control.

Robertson TV Sales & Service
 100 West Commerce --629-1625-- Eastland

Carbon News

Rev. Cecil Ellis will preach at the Carbon Methodist Church next Sunday, January 16, at 9:45 a.m. The people of the Carbon Community are invited to attend church at 9:45 a.m. and Sunday School at 10:30 a.m. Classes for children, youth, and adults.

Church, Ker Moody Smith had a serious accident while operating a cotton stripper near Lamesa. Mr. Smith's hand was mangled so badly it had to be amputated. Rev. Smith is now pastor of Klondike Baptist church near Lamesa.

Word was received here Sunday morning that a former pastor of the Carbon Baptist

Mr. and Mrs. Mike Joiner of Abilene visited her parents Mr. and Mrs. J.L. McDaniels last weekend.

Mr. and Mrs. J.E. Jackson visited their daughter Mr. and Mrs. Danny Cox of Richardson on the weekend.

Out of town guests of the Jim Hogan's were Mr. and Mrs. Lynn Hogan and family and Mrs. Ricky Hess of Cuero, Mr. and Mrs. Royce Kinard of Odessa, Mr. and Mrs. Carroll Hogan and family of Albany, Mr. and Mrs. John Hull and family of Cisco, Mr. and Mrs. Kent Bowden and son of Cross Plains, Danny Nicholas of Odessa, Don Nicholas of Abilene, Mr. and Mrs. Luce Pitman of Eastland and Mr. and Mrs. Mike Arther of Midland.

Mr. and Mrs. George Reeves of Comanche were recent visitors of Mr. and Mrs. Buck Weston.

Recent guests of Mrs. Pearl Snodgrass were Mr. and Mrs. Jack Shelly and family of Fort Worth and Mrs. Letha Fox of Olden and Mrs. Patsy Green and boys of Brownwood.

Mrs. Gertie McDaniel and Mr. J.E. McDaniel attended the funeral of Mrs. Ruby Simons in Cisco Saturday afternoon.

Miss Jo Ann Been was in Dickinson last weekend where she was an attendant in the wedding of Miss Susan Benton and Mike McMurray. Susan and Jo Ann were College roommates at SWSU in San Marcos.

Rev. W.H. Wright of Gainsville conducted a study course on the book of Job at the Carbon Baptist Church Monday Night through Wednesday night.

Mrs. Morris of Rising Star visited with Mrs. Lewis Rice Sunday afternoon.

Mr. and Mrs. Lou Medford of Cross Plains spent Sunday with Mr. and Mrs. W.W. Medford.

Jackie Brooks of De Leon spent the week between Christmas and New Year's with his grandparents, Mr. and Mrs. Buck Weston.

Mr. and Mrs. R.D. Threet visited their children, Mrs. Joyce Coleman and family and Mr. and Mrs. Johnny Barton of San Antonio last week.

Mr. and Mrs. Darwin Thyne and family of Dumas and Mrs. Lennie Montgomery of Gorman spent Wednesday with Mrs. Ruth Craighead.

Mr. and Mrs. Bailey Bryant of Eastland spent Sunday with Mr. and Mrs. Cullen Rogers and they all attended singing at DeLeon Sunday afternoon.

Miss Jo Ann Been visited her aunt Mrs. Fannie Been and Mr. and Mrs. Syd Davis of Elgin Sunday.

David Martin Is New Director Of ASCS

David M. Martin has been selected by the Eastland County ASC Committee as the new County Executive Director for ASCS. He assumed his duties in the county on January 10.

Mr. Martin has been County Executive Director of Walker County at Huntsville, Texas, since February, 1969. He has been a member of the Huntsville Jaycees and has been active in other civic and farming groups.

Prior to moving to Huntsville, Mr. Martin was in Comanche County ASCS Office for one year training to be a County Executive Director. He worked as a Soil Conservationist with the SCS at Carthage, Texas, in 1967. In 1965 and 1966 he was employed with the Erath County ASCS Office as a reporter.

The new County Executive Director attended Tarleton State College and graduated from Texas Technological College. He was raised on a farm in Erath County, and assisted his father in farming and ranching operations including the production of peanuts, cotton, and feed grain.

Mr. Martin is married and has one daughter. The Martin's will reside at Fiesta Mobile Home Park. They are members of the Baptist Church.

look who's new

Mr. and Mrs. Jerry Ray Lasater, of Duncan, Okla. announce the arrival of a son, Jerry Lee, born Jan. 9 at 9:35 a.m. The baby weighed nine pounds, four ounces at birth. Jerry Lee is the first baby to be born in the Ranger General Hospital for 1972.

Jerry Lee has one brother, Landon Ray, age three years. His grandparents are Mr. and Mrs. U.V. Williams of Eastland and Mr. and Mrs. W.A. Rodgers, also of Eastland.

Gordon News

Mr. and Mrs. James Boggus attended funeral services in Lubbock Tuesday for Charlie Boggus, who died Sunday morning. Mr. Boggus was a former resident of this area.

Mr. and Mrs. Wayne Simpson and Mr. and Mrs. Roy Chestnut all of Ranger visited during the weekend with Mrs. Bob Simpson and Mrs. Nannie Buck. Mr. and Mrs. Brad Malone of Lubbock visited Mrs. Simpson and Mrs. Buck Friday. Mrs. Malone is the former Sina Mae Rexroat.

Mr. and Mrs. H.E. Cromer attended the silver wedding anniversary celebration of Mr. and Mrs. R.V. Wiley at PK Lake Sunday of last week.

Mr. and Mrs. J.H. Clayton of Jacksboro visited recently with their daughter and family, Mr. and Mrs. Carl Isbell, Carla, Teresa and Mike.

Several members of the Gordon Sons of Herman Lodge attended the installation service at the Sons of Herman Lodge in Fort Worth Saturday. Attending were President and Mrs. Steve Holub; Messrs. and Mrs. Steve Nowak, Lewis Nowak, Delbert Clutts, Henry Nowak, Jerry Slemmons, Roy Luttrell, Wilbert Beyer, Charles Nowak, Rusty and Rickey; Mrs. Elizabeth Dillon and Jim Nowak.

Mr. and Mrs. Rome Thrailkill visited in Eastland Sunday with their daughter and family, Mr. and Mrs. Orval Rexroat.

Mrs. Jack Martin and Vicki of Lake Palo Pinto spent the weekend with her parents, Mr.

Conner Seeks Re-Election

Judge Earl Conner Jr. has authorized this newspaper to announce that he is a candidate for re-election to his second elected term as judge, 91st District Court, in the May Democratic Primary.

and Mrs. Steve Holub and Junior, while Mr. Martin was attending National Guard Camp at Breckenridge.

Mr. and Mrs. Jack Dillard are here visiting their parents, Mr. and Mrs. Wesley Dillard. They are in the process of moving from Waukegan, Ill., to Seal Beach, Calif., where he is stationed with the Navy.

Mrs. Alice Roberson was returned home Thursday from Ranger General Hospital where she has been a patient for several weeks. Mr. and Mrs. Winifred Roberson of Ranger spent the weekend with Mrs. Roberson and D.E. Roberson of Abilene visited her Sunday.

The Gordon Junior High girls won first place in the basketball tournament held at Gorman the past weekend.

Mr. and Mrs. Bill Pierce and Brad of Mineral Wells visited Sunday with Mr. and Mrs. Leonard Pierce.

Mr. and Mrs. Henry Snoddy of Graford visited Sunday with Mr. and Mrs. Paul Rexroat and Mrs. J.P. Clepper.

Mrs. Ona Mae Spear attended funeral services in Stephenville Thursday for Jimmy St. Clair, who was killed in a one car accident Tuesday of last week. Also killed in the accident was Barney Johnson of Palo Pinto. Both men are former residents of Gordon.

Mrs. Eppie Archer, Mrs. W.C. Stoner, accompanied by Mrs. Don Stoner of Eastland visited in Fort Worth Saturday with Mr. and Mrs. Ray Jones, Karen and Debbie.

Mr. and Mrs. Webb Spear attended the 50th wedding anniversary celebration of Mr. and Mrs. Bennie Stallings, Sat. Jan. 1, at Vinson, Okla. They also visited Mrs. Hester of Hobart, Okla.

Hospital Report

Patients in Eastland Memorial Hospital Wednesday were:

- Perry Wheeler.
- Audy Moore, Cross Plains
- James Franklin, Cisco.
- Amy Dodson, Baird.
- Annie Westmoreland, Gorman.
- W.W. Walters.
- Emil Winge, Cisco.
- Wilburn Whitlock, Rising Star.
- Emmett, Morren.
- Glen Gray.
- Irene Preslar.
- Ethel Levens.
- Edna Rains, Cisco.
- Maybelle McGinnis, Cross Plains.
- Ida Carter.
- Lola Brumbelow, Cisco.
- Jack Rector, Rising Star.
- Otto Adams, Carbon.
- Gracie Snell, Carbon.
- Helen Kilgore, Cisco.
- Avie Allgood.
- Gertrude Banister, Gorman.
- Vera Schlaepfer, Cisco.
- Willie Walker, Cisco.
- Ruby McLearen, DeLeon.
- Mary McCoy.
- Sue Hamilton, Olden.
- Fannie Turner, Strawn.
- Edith Wood.
- Billie Mayfield.
- Mattie Davis, Gorman.
- Susie Howard.
- Willie Harris.
- William Williams, Cisco.
- Pearl Williams, Cisco.
- Jackline Hendricks, Cisco.

Yvonne Revels, Ranger.
Effie Sharp, Olden.
Margie Green.
Donny Pierce.
Cora Hardin, Brownwood.
Charles Werley, Olden.
Taylor Owens, Cisco.
Winnie Sue.

Pearlie Highsmith, DeLeon.
Annette Evatt, Quitaque.
Clara Murray, Gorman.
Gay Reynolds.
R.L. Fields.
James Harris.
Ruby Pledger.
Treta Vogel, Ranger.
Millie Waldrep, Cisco.
Eva Davis.
Melrose Weems.
Betty Threet, Cisco.
Mildred Green, Gordon.
Elbert Whitley.

Breckenridge.
Homer Duncan.
Juanita Fields, Cisco.
Georgia Whitlock, Desdemona.

Patients in Ranger General Hospital Wednesday morning were:

- Clara Pitcock
- Mrs. Henry Walton
- Claude Chadwick
- Clyde Farmer
- Doyle Lovera
- Rickey Williamson
- Cora Moore
- Carolyn Braddock
- Allie Owens
- J.E. Whisenant
- Hollis Jones
- Joe Alexander
- Paula Riffle
- Bertha Sheyesteh and baby
- Linda Lasater and baby boy
- Jack Rawls

WREMEMBER the "W" is silent!

Eye-Grabbing
Lady Wrangler
SALE SETS

Lady Wrangler
PANT SETS
1/3 OFF

Lady Wrangler
Knit
Turtle Neck
Sweaters

Reg. \$10
NOW \$6.00



ALL COATS 25% OFF

Quilted Coats - Half Price

MENS LEVIS Reg. \$6.98
26 TO 33 WAIST NOW \$4.98

Mr. Levi
SPORT SLACKS Reg. \$12.98
NOW \$9.98

GREER'S
WESTERN STORE
IN
RANGER



Gas Drying

Electric Drying

Either we're four times cheaper, or they're four times more expensive.

Gas drying is not only easier on your pocketbook, it also makes life a whole lot easier. For one thing, gas drying practically eliminates the need for ironing. The new gas dryers are so gentle that clothes come

out almost wrinkle-free. Clothes are tumbled dry, then cooled, and gently fluffed. Automatically Pleats stay pleated. Creases stay creased. All this for a cost of about a penny a load. (Or \$2.00 a ton.)

Take a look at the new gas dryers at your gas appliance dealer. Then do something nice for yourself. And your pocketbook.

Lone Star Gas

January SALE

Women's DRESSES 1/3 off

Women's SHOES 1/3 off

One Group Women's PANT SUITS 1/3 off

Men's SHOES 1/3 off

Men's Winter SWEATERS 1/3 off

One Group Women's White Uniforms 1/2 off

One Group Men's SHIRTS \$3

Boy's Winter JACKETS 1/3 off

Men's Sport HATS 1/3 off

Men's Sport Shirts

Reg. \$7.00 SALE \$6.00

\$6.00 \$5.00

\$5.00 \$4.00

Men's SUITS & SPORT COATS

Reg. \$105 SALE \$78

\$79.99 \$53

\$50.00 \$38

Women's COATS One Group 1/3 off

Women's BLOUSES 1/3 off

Children's SHOES 1/3 off

Men's Dress & Casual SLACKS 1/3 off

One Group Men's Reg. 49.99

SPORT COATS \$25

Boys' Permanent Press

JEANS 1/3 off

One Group Men's SLACKS \$5

HANES HOSIERY

SALE 20% off

up to 20% off

White goods

SALE

In Progress

Bray's DEPARTMENT STORE

Eastland County's Family Store

STORE HOURS - 9 a.m. to 5 p.m. Eastland & Ranger

MAJESTIC THEATRE Fri.-Sat.-Sun. EASTLAND 629-1120

PARAMOUNT PICTURES PRESENTS MARK WALTER LESTER SLEZAK "Black Beauty" THE ALL-NEW MOTION PICTURE ABOUT THE MOST BELOVED STORY OF ALL TIME! Rated "G" For Family Entertainment.

PLUS

PARAMOUNT PICTURES PRESENTS A ROBERT B. RADNITZ PRODUCTION My Side of the Mountain "A FRESH AND STIMULATING FILM!" - Arthur Knight SATURDAY REVIEW

TEDDY ECCLES and THEODORE BIKEL

FRI - Mountain at 7:00 only Beauty at 8:45 only

SAT-SUN. Beauty at 2-5:35:9:10 Mountain at 3:50-7:30

RANGER DRIVE-IN THEATRE FRI. SAT. & SUN. January 14th, 15th and 16th

There has never been a western like...

DOG!

LIFE STORY OF DOG HOLIDAY

DOG!

Faye DUNN AWAY Stacy KEACH

Color United Artists

TESCO Makes Request Ranger 6% Rate Increase

Texas Electric Service Company today, January 10, 1972, requested approval of the Ranger City Commission for a 6 percent increase in electric service rates here.

In announcing the action, B.D. Lancaster, manager, stated: "Texas Electric Service Company, because of sharply increased costs that it can no longer absorb or offset, and facing its largest construction program in history, must request a 6 percent across-the-board increase in its rates. "This is the minimum amount needed to continue to provide dependable electric service for the growing needs of our customers."

"For the residential customer with a \$15 bill, the increase will amount to 90 cents per month or 3 cents a day. For a customer with a \$10 monthly bill, the increase will be 60 cents, and for a \$5 bill, 30 cents."

Texas Electric Service Company has requested a rate increase only twice before in its history, Lancaster pointed out, while the company's efforts to keep the cost of electricity as low as possible have resulted in a number of voluntary rate reductions. The company's last increase was granted in 1961, and was offset by voluntary reductions in 1963 and 1965.

"In spite of continuing inflation, the electricity used by today's average residential customer costs less than in 1961," Lancaster said. "Even with the 6 percent increase, the cost will still be less than it was 10 years ago."

"We have been able to hold the line against rising costs through economies resulting from increased usage, installation of larger and more efficient generating units, and by taking advantage of automation and other technological advances. But relentless inflation and the resulting higher costs affecting every phase of our business have now outstripped the economies we have been able to realize in the past," Lancaster said.

At the same time the company is experiencing this cost squeeze, Lancaster reported, it is embarking on the largest construction program in its history.

"In the next two years alone, we must spend \$165,000,000 on new construction," Lancaster declared. "These new facilities are needed to provide continued reliable service, to aid in the economic growth of our area, to help solve environmental problems, and to avoid the causes of power shortages that have been experienced in other parts of the country."

The new facilities must be built at a time when electric utility construction costs have risen 37 percent since 1965 and have increased at an even faster rate in the last three years.

"We must raise about \$100,000,000 of this new money in a very competitive market at a time when high interest rates

are still prevailing," Lancaster added. "It is essential that we maintain earnings that will keep our securities attractive to investors, so that we can obtain the needed capital at the most favorable rates. Our success in accomplishing this will be an important factor in enabling us to keep the cost of our service as low as possible in the future."

Lancaster noted that the same problems facing Texas Electric have forced other electric utility companies throughout the nation to seek

rate increases. Through the first nine months of last year, 75 companies had already received increases, and an additional 105 companies had rate increases pending.

"The 6 percent increase we are asking is far below the increases we have experienced in most of the costs of doing business," Lancaster declared, "and adheres as closely as possible to the economic guidelines of Phase II."

"According to Department of Labor statistics, a 6 percent increase in the price of electricity will amount to less than a one-tenth of 1 percent increase in the cost of living."

BRIEFLY TOLD

Wayne Vaughn and Mary of Odessa and Mr. and Mrs. Gary Vaughn and baby of Lubbock were new years day visitors with Mrs. Callie Vaughn.

Mr. and Mrs. D.D. Thompson and boys of Richardson visited her grandparents, Mr. and Mrs. Henry Hines New Year's weekend.

Rev. Cecil Ellis will preach at the Carbon Methodist Church next Sunday, January 16, at 9:45 a.m. The people of the Carbon Community are invited to attend church at 9:45 a.m. and Sunday School at 10:30 a.m. Classes for children, youth, and adults.

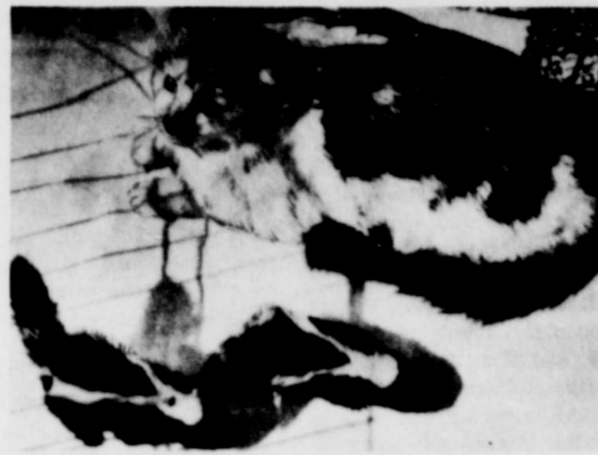

ACCEPTABLE... Not only does this female cat have two of its own kittens to feed, but it also has these two, three-week-old, skunks to feed after they were found and turned over to the Nebraska Humane Society in Omaha. The skunks aren't really raising much of a stink for the mother cat though. Two other cats were experimented with but would not feed the baby skunks. This cat accepted the task. The skunks will be returned to the wilds in a few weeks.

Photos Available

"Pictures, Pictures" All types of photographs that telegram has in their files will be sold, on a first come, first serve basis. At \$2.00 apiece. See at the Telegram office.

Thursday, January 13, 1972

HAPPINESS IS Attending Bethel Baptist Church

A Special Invitation To Attend!

Sunday School 9:45 a.m.

Morning Worship 11:00 a.m.

Training Union 6:00 p.m.

Evening Worship 7:00 op.m.

Pastor - J. Dwayne Martin



FREE BONUS DAYS

COME IN TODAY... make your purchase at our REGULAR EVERY DAY PRICES and receive the following bonuses ABSOLUTELY FREE!

<p style="text-align: center;">FREE BONUS NO. 1</p> <p style="font-size: 0.8em;">FREE with the purchase of \$79.99* to \$149.99*.</p>  <p style="font-size: 0.7em;">ST. MARY'S THERMAL BLANKET - Polyester and rayon cellular weave blanket. Warmth without weight. Machine washable and dryable. No-iron nylon binding. 72" x 90"</p>	<p style="text-align: center;">FREE BONUS NO. 2</p> <p style="font-size: 0.8em;">FREE with the purchase of \$150* to \$249.99*.</p>  <p style="font-size: 0.7em;">20-PC. STARTER SET CORNINGWARE - The new, unbreakable dinnerware in your choice of 4 lovely patterns. Service for 4, 5 pc. place settings.</p>	<p style="text-align: center;">FREE BONUS NO. 3</p> <p style="font-size: 0.8em;">FREE with the purchase of \$250* to \$399.99*.</p>  <p style="font-size: 0.7em;">SAMSONITE SATURN LUGGAGE - Super-strong in luxury light. Exclusive new design for easier carrying. Rugged but lightweight molded case. Choice of man's grey 21" companion or ladies' green 21" o'rite case.</p>	<p style="text-align: center;">FREE BONUS NO. 4</p> <p style="font-size: 0.8em;">FREE with the purchase of \$400* to \$599.99*.</p>  <p style="font-size: 0.7em;">SAMSONITE SATURN LUGGAGE - Super-strong in luxury light. Fully molded case remarkably rugged and lightweight. Choice of a man's 2' suitcase in grey or a ladies' 26" pullman in green.</p>	<p style="text-align: center;">FREE BONUS NO. 5</p> <p style="text-align: center; font-weight: bold;">ALL 4 BONUS GIFTS</p> <p style="font-size: 0.8em;">FREE with the purchase of \$600* & up.</p>
---	--	---	--	--

STEREO COMPONENT

With **FREE STAND**



Model C460

- Four speakers - two 6" woofers - two 3" tweeters
- Acoustaphonic speaker chambers
- Solid state amplifier
- 40 watts peak music power
- Solid state AM/FM/FM stereo tuner
- Jam-resistant 4-speed changer
- Tone arm counterbalanced
- Equipped for Porta-Fi (T)
- GE Man-Made (TM) diamond stylus

FREE BONUS No. 2 WITH THE PURCHASE OF THIS ITEM

YOUR CHOICE \$197

The FERRARA

with **8-TRACK TAPE PLAYER**



Model G940

- Solid state amplifier with AM/FM/FM stereo tuner with function lights
- Six-speaker, front mounted sound system with two 10" woofers and four 3" tweeters
- 40 watts peak music power
- Deluxe jam-resistant 4-speed changer
- High compliance ceramic cartridge with Diamond stylus
- Built-in 8 track tape player
- Extension speaker and tape jacks
- Equipped for Porta-Fi (T) remote sound system

FREE BONUS No. 3 WITH THE PURCHASE OF THIS ITEM

YOUR CHOICE \$337

Mediterranean Styling

The **CONDADO**



Model G960

- Solid state amplifier with AM/FM, FM stereo tuner
- Four speaker sound system with two 8" woofers and two 3" tweeters... front mounted
- 4 speed jam-resistant changer
- 11" turntable
- Repeat play option
- Positive selection
- Tape and extension speaker jacks
- Diamond stylus
- Equipped for Porta-Fi (T) remote sound system

GENERAL ELECTRIC

STEREO COMPONENT



Model C657

- 80 watts peak music power
- Solid State amplifier with AM/FM/FM stereo tuner
- Eleven controls
- Six speaker sound system with two 10" super woofers, two 2-1/2" high dispersion tweeters and two 3khz curvilinear horns
- 11" turn table
- Repeat play option
- Auxiliary speaker control
- Tape, speaker and headphone jacks
- Hinged dust cover
- Equipped for Porta-Fi (T) remote sound system



CENTRAL DRUG

for Your Drug Needs

2813 JAN 71 M.P. 31



The Man You Can Rely On

He's your pharmacist. He works hand-in-hand with your doctor to get you well, to keep you well. Need a prescription filled? He'll compound it accurately, expertly.

629-2681 103 W. Main St.

T.O.P.S. Club Hold Meeting

The Town & Country T.O.P.S. Club met Monday, Jan. 10th at the City Hall. Ten members were present.

Charlotte Clemmer opened the meeting with the T.O.P.S. pledge. Ina Boles gave the treasurers report and Oleta Foster read the minutes. The pep talk was given by Fran Clark. A small gift was given to Myrtle Cogburn for being Queen of the week.

Next meeting will be Tuesday, Jan. 18th. All members are urged to be there. Anyone interested in joining is welcome to visit. They may contact Connie Lewis in Eastland or Charlotte Clemmer of Cisco.

Flatwood H.D. Club Report

The Flatwood Home Demonstration Club met in the home of Mrs. Lon Horn for our Christmas Party and club program on Dec. 16, 1971.

The theme, motto, creed, and prayer was led by the vice-president.

Five dollars was sent to our boy in Austin. Five dollars was also donated to the Goodfellows fund.

Members answered roll call with "How I give myself at this Season".

Council report was read. Program was on "The Birth of Christ."

Recreation was by Mrs. O'Brien. The meeting adjourned and refreshments of pie, coke, and coffee were served.

Exchange of gifts followed the program. Next meeting will be Jan. 6, 1972.

The Flatwood H.D. Club met in the home of Mrs. Nina Hastings, Jan. 6, 1972.

The meeting was called to order by the president. The theme, motto, creed and prayer was led by vice president. The 23rd Psalm was read by our hostess.

Members answered roll call by New Years Resolutions.

Our program was entitled "Seven Keys to a Happy Life." Recreation was unscrambling scrambled words.

Six members were present. Next meeting will be Jan. 20, 1972.

EDDIE'S

513 West Main 629-8838



OFFERING THE BEST IN AUTO SERVICE

Complete Auto tune-up and repair
Mechanic Vic Edwards

Free Pickup and Delivery
Guaranteed Service

At Phillips 66
its performance that counts

3

WAYS TO PAY AT GOODYEAR



GOODYEAR SERVICE STORES

*Net Dollar Price Excluding All Taxes & Handling Charges

315 East Main Street Eastland Phone 629-2662