

# 2 Killed in Car-Train Crash At Lake Eastland Crossing

## EASTLAND TELEGRAM

EASTLAND, TEXAS 76448: Today's CENTER for tomorrow's FUTURE!

Volume 104 Number 16 Eight Pages Sunday, February 27, 1972

Two Eastland youths were killed instantly Saturday at 12:51 p.m. when the small foreign automobile and a east bound T&P freight train crashed at the Lake Eastland crossing northwest of town. Pronounced dead at the scene were Wally Pierce, son of the Rev. and Mrs. Wallace Pierce of Olden, and Billy Joe Minor, 19, of Abilene.



PHOTOS BY H. L. ALSUP

### FREEDOM AWARDS

Mrs. Charles Marshall  
The Eastland Public Schools have participated in the West Texas Schools American Heritage Project (a ten county organization dedicated to a greater understanding of the ideals, documents, and men who made America great) for many years and have placed much emphasis on our American heritage in special programs as well as in daily classroom.

In the first faculty meeting in August, 1970, Mr. Siebert asked that each teacher stress greater respect for our flag and the basic ideals of patriotism. Because of his suggestion a project greater in scope and influence was undertaken with the help of Charles P. Marshall who is always intensely interested in the preservation of our American Heritage.

I planned a language arts project for both sections of the sixth grade; it was to be focused on the Great Ideals which gave rise to America and are the foundation of our American Way of Life. The first essay our seventy-nine sixth graders wrote was "I Am An American".

Eastland Telegram, gave us added incentive by printing many of the student compositions on the belief, "America Is the Greatest Nation in the World".

- The eight topics used were:
1. We Trust in God.
  2. We Know That Every Individual is Important.
  3. We Are Free to Compete With Others in Work and Play.
  4. We Are Free to Own Private Property.
  5. We Know That Hard Work Is Good and Has Honor.
  6. We Are Free to Earn Money and Make a Profit.
  7. We Are Free to Choose Our Own Education, Religion, Work, and Place to Live.
  8. We Know That Our Government Is a Protector Not a Provider.

In April, with the assistance of Mrs. Little, sixth grade art instructor, each student illustrated his essays and compiled them in an attractive booklet for the hall display cabinets.

At the end of the school year, I made a scrapbook which told the story of our project with clippings and pictures from the Eastland Telegram, with photographs of the students and our display, with photographs of our bulletin board displays, and with a summary of our semester's work.

This scrapbook and three representative booklets made by Sandra Alldredge, Janet Frost and Karen Plowman were mailed to Freedom Foundation at Valley Forge. (Since Eastland Elementary School has been named a winner, the three booklets and scrapbook will become a permanent part of the displays there.)

Our purpose was to gain recognition for our Eastland Elementary School and the fine young Americans being educated there. This purpose was realized in the Certificate of Honor Award which the school will receive this Spring.

### CofC Committees Are Announced

Chamber of Commerce Committees for the coming year have been announced by President Marcus O'Dell as follows:

#### INDUSTRIAL

M.H. Perry, Chairman; Dale Bakker, Clint Bray, J.T. Carter, Nolan DeFord, Charles Freyschlag, Milton Fullen, Willard Griffin, R.P. Haun, Jr., Jeff Glazner, Ben McKinnis, H.V. O'Brien, Marcus O'Dell, Bob Perkins, Bruce Pipkin, Saul Pullman, Eugene Johnson.

### Spurlen In School Race

A fifth man has filed for a post on the Eastland School Board where three places are to be filled.

F.L. Spurlen filed Friday afternoon for Place four, the unexpired term of the late J.T. Gregory. Others already filed for this post are Gene Frost and Pat Moseley. John Morren and R. Pat Miller are candidates for the post to be vacated by Bill B. Hart. Donald Kinnaid has filed for re-election.

Deadline for filing is Wednesday, March 1, for the April 1 school election.

Four persons are candidates for two posts in the April 4 city commission election. Friday, March 3 is the filing deadline. Incumbent Durel Reid is a candidate for re-election and Mrs. Don (Wanda) Baird, Greg Sedillio and Ray Pryor are announced candidates. Mayor James Reid is not seeking re-election. The city is not on the place system.

### FREYSCHLAG Insurance THE WEATHER

FAIR AND MILD  
fishing: good!



# Citizens Report on Priorities

Now experiencing one of its greatest building booms, Eastland residents are "looking toward the future" with optimism, and picking priorities for their goals.

The response to this newspaper's request for citizens' opinions on various capital improvements which are all pretty much in the "talking" stage now, has been tremendous, and a lot of good ideas are being advanced.

The City has a new sewer plant in the design stage, with bond money voted, and a master plan for the City Park is being drawn. In other areas, citizens are looking toward a new community center, a new and/or remodeled library building, more paving, improved street signing, extension of the city limits by voluntary annexation, extension of existing city services, particularly sewer lines to all parts of town; and a number of other over-all improvements.

Scanning the clipped lists, one gets a pretty good idea of the citizens' feelings. One very active woman puts a One priority by the community center, and suggests new construction. She gives the library a Two priority and leaves the question of new or remodeled, open for discussion.

Another citizen puts a One by paving and a two by sewer line extension, leaving all other points unmarked.

One citizen recommends "new" for both library and community center, and marks "yes" alongside the Paving, sewer extension and voluntary annexation.

son, Frank Sayre, Virgil Seaberry, Wendell Siebert, Jay Staggs, Phil Kendrick, Lewis Tiner, Tom Wilson, Eugene Frost, Richard Wilhelm, Obie Duncan, Don Stoner, Durel Reid, Mrs. Marie Boney, Mrs. Ann Jernigan.

#### MEMBERSHIP

H.V. O'Brien, Chairman, Wendell Siebert, Charles Freyschlag, J.T. Carter, M.H. Perry, Monroe Rollins.

#### SPECIAL EVENTS

Nolan DeFord, Chairman; Wade Freeman, Eugene Johnson, Emmett Lasater.

### Briscoe Issues Challenge

Dolph Briscoe, a Democratic candidate for governor, told a gathering of Eastland County lawmen in Ranger Friday, "When it gets to the point one or two can run our Legislature, then it's time for a change."

Mr. Briscoe spoke to about 50 persons at the monthly meeting of the Eastland County Law Enforcement Association at Bryan's Steak and Coffee Shop.

### Coming Events

The Zeta Alpha Zeta Chapter of Beta Sigma Phi will meet Monday, Feb. 28 at 7:30 p.m. in the home of Louise Gregory at 517 South Connellee.

Fran Staggs will be giving the program on "Civic Response."

#### THIS WEEK In Eastland MONDAY, FEB. 28

Rotary at noon - Sledges  
Jaycees - 7:30  
Rebekahs - 7:30 p.m.  
Xi Alpha Chapter - 7:30 - Mrs. Gregory Home

#### TUESDAY, FEB. 29

Lions at noon - Sledges  
Boy Scouts

#### WEDNESDAY, March 1

Music Study Club - 3:30 p.m.

#### CITY - RURAL COMMUNITY RELATIONS

Winston Boles, Chairman; R.P. Haun, Jr., Mrs. Ann Jernigan, Bob Perkins, Ben McKinnis, Dale Bakker.

#### CITY BEAUTIFICATION

Lewis Tiner, Chairman; Mrs. Marie Boney, Mrs. Eula Cauble, Richard Wilhelm, Willard Griffin

#### RETAIL TRADES

Clint Bray, Chairman; Eugene Frost, Everett Plowman, Saul Pullman, Otis Coleman.

"If I'm elected governor I will veto any bill that has not had a public hearing in both Houses," he said.

Briscoe was introduced by M.D. Underwood, Justice of Peace, of Ranger. Briscoe said he got his philosophy from the late John Nance Garner, former U.S. President.

Briscoe said that philosophy basically is "to safeguard the people and to insure that each person has the right to achieve his destiny according to his own talents." He further stated "I believe there has been too much concentration of power in our state government -- as an example, the Sharpstown Bank Bill that was passed without a public hearing."

### Snakes-Alive Due Roundup

Livestock of a different variety will be much in evidence next month at the Eastland County Sheriff's posse barn when the second annual Eastland Jaycee Rattlesnake Round-up gets underway.

The Round-up will be held the last week in March. Chairman of the event this year is Eugene Kitchens with co-chairman being Tom Holland.

sewage in unserved areas of the city it should be undertaken. "I have no comment on the annexation program."

Another good citizen puts a One by sewer line extension; a Two by City Park Development; a Three by Community Center; and adds this note: "Our city is poorly managed in regard to the upkeep of existing facilities."

This citizen elaborates in the form of a letter attached to the questionnaire:

"I am definitely in favor of a progressive Eastland. If increased taxation is needed to provide better city facilities I would favor that too."

"As I understand it, existing sewage problems have not been resolved. They should be taken care of as a priority to all other civic improvements I feel."

"Eastland is in need of more progressive management. The facilities we do have have not been maintained in a remotely satisfactory manner; i.e.: the city park, the library, our streets. If we had a civic center would it be cared for in the same way?"

"The woman's club house has

### Methodists Name Youth Director

Mr. Gary Boyer, and wife, Linda, are now working on the staff of the First United Methodist Church of Eastland, and their primary area is that of youth work.

Gary was born and reared in Del Rio, Texas. Graduated from Del Rio High School and attended McMurry College, Abilene, for a year and then joined the Navy, serving a four year term. He is now back in McMurry College majoring in Sociology, psychology, and Social Science. He plans to take a Masters Degree in Counseling.

His wife Linda was born and reared in Bronte, Texas. Her parents are school teachers, and she is teaching in the Winters School System. She is an accomplished musician on both piano and organ, and has taught in various schools as a public Music Teacher. She and Gary were married in 1966 while he was in the Navy. They work as a team in church, school and community activities. They will be working part time at the First United Methodist Church.

"All young people who are not attending some other church are invited to bring a "Sack Supper" and come to the church at 5:00 p.m. Sunday afternoon, for a fellowship supper and meeting with the Boyers. They are planning some great things for the youth of our town," states the pastor, Rev. Cecil Ellis.

been maintained by the women's clubs that meet there. When the city has been asked to aid in the maintenance of this building, which they own, they have been most reluctant to take action. This has been true of any city beautification or improvement project put before our city management. Management should be willing, no eager, to meet the needs of ALL the people they serve. This would include clean water and sewage to ALL its people, a dog protection bill, better park and street maintenance, better garbage pickups, - - on and on.

"A civic center is needed - - true - - but my personal opinion is that we must take care of other priorities first."

"If the sewage isn't cleaned up no one will be here to read a book or attend a club meeting."

Another citizen writes:

"In asking for the opinions of Eastland citizens on what, if any, improvements should be made, and which should come first, there seems to be a quagmire among those making suggestions which should come first."

"It is my personal opinion that the first thing any municipality should consider when planning additions, or improvements, is FIRST the protection of life and property of the taxpayers, then other things should be considered in their relative importance, and with respect to the amount of money available to provide them."

"In the past several years, Eastland has grown physically... new doctor's offices and clinics, new nursing home, apartment complex, mobile home factory, as well as other new buildings in town, and numerous homes. And, in expanding in this manner the city should expand its protective services. Protective services of life and property include the police and fire departments."

"I feel that the police department is in dire need of a second full-time police unit, to be used more effectively during the night hours. This should be a completely equipped unit, available for the use of the police department at any time the chief of police feels it should be put in service. As it is done now, it is a 'piece meal' operation, using an old 1958 model car that doesn't have the

### Play Postponed

Both youths were members of the cast of the Civic Theater are were scheduled to appear in the production to open Thursday. Director Mrs. Virginia Russell has announced that the play has been postponed temporarily and that the cast and board of directors will meet at 2 p.m. Sunday to discuss plans.

The Minor youth was reportedly staying with the Pierce family and working in construction here among the survivors of the Pierce boy are his parents and a sister, Pam.

C. A. Smauley is reported to be engineer of the train D.P.S. Patrolman Smith investigated

The car was southbound and the train was headed east.

Pierce was born Nov. 4, 1955 and Minor Aug. 7, 1953.

### FULLEN MOTOR

The receipts of a Dallas bookshop are being swelled by its sale of a volume telling you how to save ninety percent on your income tax. It's packaged with a one-way plane ticket to Tahiti.

proper equipment.

"Next," the fire department should be updated to meet the challenge of a growing town. During the late 20's, the 30's, the 40's and up to about 1960, the fire department had three pumper trucks available. And, after all the growth we have been experiencing, we now have two pumpers equipped with hose - even though there are two other pumpers more or less in storage that have pumping capabilities, if only they (or, perhaps at least ONE of them) had hose on them. So, it would also be my suggestion that the city immediately purchase at least 1500 ft. of 2 1/2 inch hose, and about 500 ft. of 1 1/2 inch hose so that one of these available trucks could be used as a reserve pumper in case it is needed. It is my opinion that the fire department as it now stands could not handle a major fire, if we should be so unfortunate as to have one. The State Board of insurance is giving a "credit" to the City for a Seagraves ladder truck. This truck is also a pumper, so if we are being given "credit" for it, then it should be in service and ready



Wade's 30 the 1st

The following was written in EHS English class as a spur of the moment theme and turned out to be quite cute. Miss Bramlett, high school English Teacher, submitted this one by Becky Jackson:

### THE ROLE THAT PREPOSITIONS PLAY IN MY DAILY LIFE

Prepositions are the most important things in my life. My very existence would be in jeopardy were it not for those cute little words like "along" and "around". I have a ritual in the wee hours of the morning that has helped to make me the person that I am today. Each morning, at 5:00, I get up out of bed, run to the bathroom, and brush my teeth. Then I start reciting my prepositions. This really helps me face the world each morning. Knowing that I have those little prepositions to help me, I feel that no problem is insurmountable. With good friends like "upon" and "below" there backing me up, I feel that I can conquer the world! No one can harm me because I am invincible. Many have tried and all have failed.

I come from a long line of preposition lovers. My family has always admired and loved all parts of speech, but prepositions have always been the "pets" of the family. In fact, I have three cousins who live in Sacramento, California. The oldest one eighteen years old and is a senior at Abraham Lincoln High School located only a few miles outside of the Sacramento city limits. Her name is Along Jackson. Her boyfriend, Inside Lynch, is majoring in Chemistry at the University of Southern California. He is quarterback of the football team and last year they won the conference championship. Along got a mum for every game. She plans to attend the University of Southern California when she graduates from Abraham Lincoln High School. Along's two little brothers, Above and Below, are the cutest little rascals you will ever see. Above is ten years old and Below will be eight years old next week.

As you can see, prepositions have played a very important role in my life. There are so many people who do not appreciate what these little words have done for them. I have recently formed an organization for the prevention of negligence to prepositions

to go. It isn't.

"After these two important items, both of which concern the protection of life and property, are taken care of... then lets look into the paving of sidewalks, making parking lots, improving the city park, etc. Don't misunderstand me. I'm all for these improvements. I feel that the protection of life and property should come first, then these other things taken care of."

EASTLAND NATIONAL BANK  
EASTLAND, TEXAS

**CITY OF EASTLAND  
GENERAL FUND  
DETAIL OF EXPENDITURES  
January 31, 1972**

EXPENDITURES:	January	Year to Date
Gasoline and Oil	\$ -	\$1,794.14
Materials and Supplies	32.22	910.12
Postage and Freight	26.20	56.96
Stationery, Printing, Supplies	108.89	377.03
Parking Meter Expense	-	53.00
Utilities	1,182.90	3,612.84
Repairs to Buildings	-	120.64
Insurance	1,472.95	2,758.43
Equipment Repair	328.33	2,874.53
Fixed Assets Purchased	1,788.16	4,552.84
F.I.C.A.	2,611.23	5,757.34
Payroll Account	8,629.56	34,908.63
White Tops Ball Club	-	.83
Due Other Fund	-	144.36
Note Payable	60.00	240.00
Note Payable	1,004.78	5,023.90
Refunds of Cash received	-	60.00
Extra Labor	6.40	3430.40
Fire Marshal	-25.00	100.00
Board of City Development	150.00	600.00
Pound Expense	-	6.50
Janitor Supplies	6.54	119.21
Travel and Other Expense	-	255.03
Dues	75.61	176.53
Christmas Expense	-	2.67
Police Uniforms Replacements	-	39.95
Police Uniforms Cleaned	75.15	265.50
Medical	-	4.00
Reg. of B. and D. Certs.	-	89.00
Grave Openings	184.00	242.00
Advertising and Other	40.83	102.23
Eastland V. Fire Department	130.00	220.00
Recharging Fire Extinguishers	-	1722.
Benevolence	-	9.00
Street Maintenance	2,624.00	3,191.55
Police Checking Street Lights	12.00	48.00
Eastland County Water Supply District	-	5,200.51
Note Interest	58.77	293.85
Court Tax to State	125.87	254.12
<b>T O T A L E X - P E N D I T U R E S</b>	<b>\$20,759.39</b>	<b>\$74,512.86</b>

**CITY OF EASTLAND  
WATER AND SEWER FUND  
REVENUES AND EXPENDITURES  
January 31, 1972**

REVENUES

Accounts Receivable	\$10,718.16	\$46,365.22
Water and Sewer Taps	-	570.00
Turn - on Charges	17.00	52.00
Due From Other Funds	-	144.36
Checks - Redeposited	26.99	53.07
Consumer Deposits	195.00	715.00
Extra Water Sold	.35	46.07
Refund of Utilities	10.80	11.13
Cash - Over (Short)	9.82	22.22
<b>TOTAL OPERATING REVENUE</b>	<b>\$10,978.12</b>	<b>\$47,979.07</b>

TOTAL GROSS OP. REV.

EXPENDITURES:

Gasoline and Oil	-	\$392.41
Materials and Supplies	7.70	51.27
Postage and Freight	13.80	35.64
Stationery, Printing, Supplies	7742.06	930.83
Advertising and Other	33.17	45.97
Utilities	132.92	284.71
Insurance	472.68	498.51
System Maintenance	451.86	3,497.06
Equipment Repair	342.71	572.31
Fixed Assets Purchased	315.08	1,544.99
F.I.C.A.	479.23	479.23
Meter Refund Account	621.00	966.00
Uncollected Checks	26.99	70.06
Payroll Account	1,909.33	7,736.14
Laboratory Samples	30.00	120.00
Tested	10.00	118.92
Due Other Fund	2.43	29.86
Janitor Supplies	-	20.05
Travel and Other	54.73	127.81
Dues	-	.80
Christmas Expense	4,807.33	14,378.41
Water Purchased	-	24.00
Water Extension School	-	1,404.38
Trash Due General Fund	-	-
<b>T O T A L E X - P E N D I T U R E S</b>	<b>\$10,453.02</b>	<b>\$33,329.36</b>

TOTAL NET OPERATING REV.

Excess for Month \$25.10

+ \$95.00 Due From General Fund

Balance \$13,986.37  
- 95.00+  
\$13,891.37

REVENUES:

REVENUES:	January	Year to Date	Balance
Tax Discounts	\$ -	\$ (972.69)	\$38,447.06
1971 Taxes	4,213.29	59,157.16	95.00-
Delinquent Taxes	74.00	520.62	\$38,542.06
Penalty and Interest	10.36	105.45	
Parking Meters	222.55	1,039.54	
Regular Receipts	-	-	
Parking Meters - Fines	24.85	110.50	
Trash Fees	-	1,404.38	
Due From Other Fund	-	6.12	
Firemen's Baseball Field	-	8.69	
Due From Other Fund	-	102.80	
Franchise Tax	25.00	25.00	
Tax Certificates	9.00	14.00	
2 percent Sales and Use Tax	-	12,513.34	
Parking Permits	823.00	858.00	
Interest Earned on Tax Bonds	-	37.50	
Cemetery Lots	140.00	1,145.00	
Graves	260.00	1,075.00	
Court Fines	52.50	1,074.00	
Reg. of B. and D. Certificate s	75.00	229.00	
Rents and Leases	359.00	359.00	
Fee Checking Street Lights	12.00	48.00	
Fire Fighting Fee From County	50.00	450.00	
Other Fee	-	18.00	
Refund of Utilities	-	32.23	
Refund of Cash Disbursements	-	43.00	
Insurance Indemnity	-	30.00	
<b>TOTAL OPERATING REV.</b>	<b>\$6,350.551</b>	<b>\$79,433.64</b>	<b>6,350.55</b>

TOTAL GROSS OPERATING REV.

TOTAL EX - PENDITURES FOR MONTH

TOTAL NET OPERATING REV.

Deficit for Month \$14,408.84

+ \$95.00 Due W&S Fund.

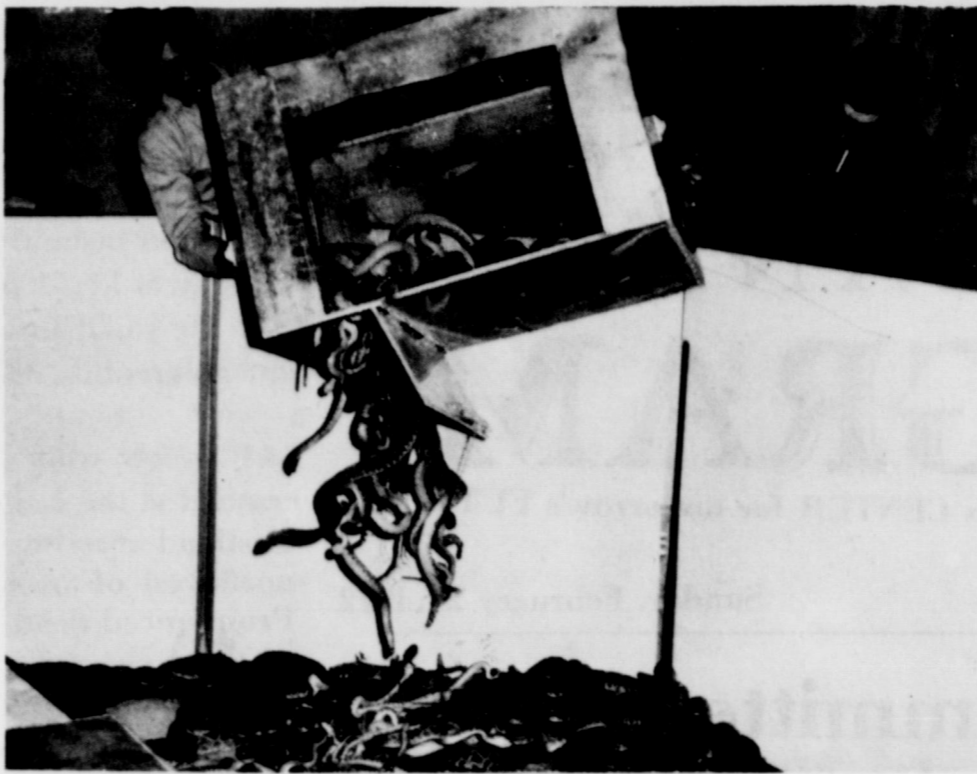

Top prize in last year's snake roundup went to a team of Eastland men. Shown above dumping snakes - Don McClendon, H.A. Collins, and L.W. Kleiner and Frank Roon not pictured. They turned in 326 pounds of snakes.

Photos by Lloyd Armstrong

**Bell Reports Growth**

**Adds 100 Phones Here**

Despite the nation's generally sluggish economy in 1971, Southwestern Bell continued to experience "substantial" growth in Eastland, according to John McGowan, manager for the company.

"Perhaps the best measure of our growth here is the fact that we gained more than 100 telephones, for a year - end total of 2,820 in service in the Eastland calling zone," McGowan said.

Not only were there more phones in Eastland, but customers here were using them more often during 1971. During the average business day in 1971, more than 10,000 calls were placed in the calling zone, an increase of more than 800 over the daily pace in 1970. Of that number, customers here completed 820 Long Distance calls on the average business day, an increase of more than 27 percent over 1970.

"This growth was a challenge for Southwestern Bell people," McGowan said, "and a major part of meeting that challenge was the addition of new telephone facilities here."

Included in facilities added in the Eastland calling zone during the year were new equipment capable of handling up to 100 new telephones and a cable project designed to accommodate future telephone growth in the northwest portion of the calling zone.

McGowan pointed out that these additional facilities were part of Southwestern Bell's \$444.8 million 1971 construction program in Texas. "Virtually every penny spent in this program went for additional facilities to meet current and future demand for telephone service in the state," he said. "This year, we plan to spend an additional \$483.6 million for construction in Texas."

He noted that Southwestern Bell contributed to the economy of Eastland by paying nearly \$2,600 in ad valorem property taxes and more than \$2,500 in gross receipts taxes here during the year.

"In all, we think it was a very good year - - and we're looking

forward to another good year in 1972," McGowan said. "Our forecasters say we'll add about 120 phones here by the end of December, and we remain quite encouraged with the overall growth potential of this area."

**Servicemen Sought**

The Baptist Women of the First Baptist Church in Eastland are very much interested in our local men serving in the Armed Forces. If you could supply them with names and addresses of any Eastland Servicemen, they ask that you call the office of the First Baptist Church.

**Eastland  
Paint & Body  
Shop**

**Insurance Claims**

Windshields Installed

Vinyl Tops Installed

Air Conditions Installed

Auto Body Repair Painting

629-1543

304 E. Main

Gene Millican  
Owner

**TEXAS PRESS ASSOCIATION**  
Member 1972

Congratulations Wade 30 March 1st.....

**STOP**  
for... Brake Service

Wash & Grease

Brake Shoes, Mufflers, Flats and Road Service.

Minor Auto Repairs

**S&H GREEN STAMPS**  
WITH EVERY PURCHASE.

**LEVENS ENCO**  
400 E. Main - Eastland - 629-1688

**PRESCRIPTION SERVICE**

**FIRST AID NEEDS**

FOR EMERGENCIES!

**Prescription Pharmacy**  
629-1475  
East Side of Square

**Now Open**

**Squires Enco Station**

Open 24 Hours

Intersection of I-20 & Lake Leon Road Just East of Eastland

629-8892

Wash & Grease

Minor Repairs & Tune-ups of all types

We Give S&H Green Stamps

Jerry Squires, Dealer

**Melvin H. Henexson, D.C.**

Announces

The Opening Of His

**Chiropractic Clinic**

Complete Chiropractic Service

301 W. Commerce

Office Hours

8:00 - 6:00 Monday Thru Sat. Noon

Telephone 629-1731

## Sen. Creighton To Speak for Texas Exes Here March 2

Texas Senator Tom Creighton of Mineral Wells will be the speaker for the annual spring meeting of the Oil Belt Chapter of the University of Texas Ex - Students Association at 7:30 p.m. Thursday, March 2, at the Cisco Country Club.

Truman Kirk, Cisco attorney and president of the Oil Belt Exes, is in charge of arrangements for the dinner. The speaker will be introduced by Dr. Leland Willis, president of Cisco Junior College.

Entertainment will be provided by the Top Brass, a musical group composed of Ken Kirk of Baylor University and John Dyer, Andy Taylor and Randy Taylor, all of Cisco Junior College.

Gary Harris, recent graduate of the School of Pharmacy at the U of T, will report on the Leon Maner Memorial Fund. The late Mr. Maner left a fund of some \$183,000 to the U of T Ex - Students Association with the earnings to be used to provide scholarships for

worthy young graduates of Cisco High School and Cisco Junior College to attend the U of T. Harris was among the first to attend college on a Maner scholarship.

Senator Creighton's talk will deal with projects and aims of the U of T Ex - Students Association.

Tickets for the dinner, which will include steak with all the trimmings, are \$4 each and are on sale in all chapter area cities, as follows:

Cisco - Kirk, Winston

Heidenheimer, Milton Humphreys, Lloyd McGrew, Scott Bailey, Gary Harris and J.W. Sitton.

Eastland - Saul Pullman, Tom Wilson and Richard Wilhelm.

Ranger - Tom Warford, Dewey Cox, Selton Brown and Floyd Killingsworth.

Breckenridge - Pat Thompson and Joe Hanna.

Mineral Wells - Creighton, Rising Star and Gorman - Newspaper offices.

Kirk said that some 500 U of T

Exes are listed on the rolls for the chapter area. He added that all Exes would be welcome at the dinner. New officers will be elected for the coming year.

**Professional Horseshoeing**  
HOT & COLD  
WAYNE WILLIAMS  
BAIRD, TEX. 854-1398

**KIRK WILL WORK**  
For Fairness and Justice  
As your Judge - 91st  
District Court  
The people's candidate  
**Truman P. Kirk**

## CUSTOM COASTAL SPRIGGING

Own Sprigs and Two Row Machine

Heulon Perrin  
Rt. 1  
647-1028  
Ranger



## "Because Someone Lived" RAWLINS MONUMENTS

Since 1884 THE NAME to look for in distinctive memorials

Roy Taylor 500 East 8th St. Cisco

Please Call Collect  
CALL 442-1127



# Unbeatable prices

Look at the way we've cut prices and you get S&H Green Stamps, too!

## J R B

### SUPER MARKETS

BROWNWOOD, COLEMAN, CROSS PLAINS, ABILENE, RANGER, EASTLAND, CISCO, DE LEON, BRADY, WICHITA FALLS  
NO SALES TO DEALERS.

# Unbeatable stamps

## FIRST OF THE MONTH BONANZA SALE

### Double Stamps Wednesday and Saturday

**Gold Medal Flour**  
(with purchase \$5.00 or more)  
39c 5 lb. bag

**BONUS BUYS!**

Van Camps 300 can  
Pork and Beans

Apple Bay  
Apple sauce  
Choice  
6/\$1

Hi-C-Drink  
All Flavors  
3/\$1

**MIX OR MATCH**

Shurfine Catsup 14 oz. bot.

Cut Green Beans Shurfine

Corn Shurfine Cr. Style G. Gld'n or Wh. Kn1 303 can

Black Eye Peas Ranch Style 300 can

Sauerkraut Shurfine 303 can

Frozen Orange Juice Shurfine 6 oz. can

Savory Oleo pound

Sliced Beets Shurfine 303 can

Tomatoes Gold Tip Standard 303 can

Butter Beans Seaside 300 can

Mixed Vegetables America Beauty 303 can

Texan Orange Juice No. 2 can

**5 FOR \$1**

J-R-B BEEF IS U-S GOVERNMENT INSPECTED AND GRADED CHOICE. IF FOR ANY REASON YOU ARE NOT SATISFIED WE WILL CHEERFULLY REFUND YOUR MONEY.

Chuck Roast U-S-D-A Choice Blade Cut lb.	66c
Chuck Steak U-S-D-A Choice Blade Cut lb.	76c
Swiss Steak U-S-D-A Choice Arm lb.	89c
Short RIBS Ribs U-S-D-A Choice Excellent for Soups Stews lb.	59c
Ground Chuck Flavor Fresh lb.	89c
Boneless Stew Meat Lean Bone Boneless Cubes lb.	99c
Sliced Slab Bacon Rineless Rindless lb.	69c
Franks Gooch Blue Ribbon 12oz. pkg	57c
Boneless Ham Deckers Ranch Style lb.	\$1.49
Pork Sausage Shop Made Seasoned Just Right lb.	49c
Mrs. Weaver's Cheese Pizza Pies 5 pack/ 12 1/2 oz.	59c

**BONUS BUYS!**

Folger's Coffee 79c

Shurfine Whole Irish Potatoes 6 for \$1.00

Argo Trellis Peas 303 can

Shurfine Tomato Sauce 8 oz. can 9/\$1

Gladiola Mixes

PAN Cake-Corn Bread-Biscuit 10/\$1

Shurfine Apple Butter All Flavors 28 oz. jar 3 FOR \$1

**FRYERS** U-S-D-A Inspected

Farm Fresh Whole lb.	29c
Cut Up Pan Ready lb.	35c
Leg Quarters All Dark Meat lb.	39c
Breast Quarters White Meat lb.	45c

**Unbeatable produce**

Russett Potatoes 15 lb. bag 99c

Good for Eating and Cooking

Rome Apples lb. 19c

Golden Ripe Bananas lb. 10c

Cabbage 9c lb. Yellow Onions Med. Size 12c lb.

**VEGETABLE BOWL**

THIS WEEK'S SERVICE PIECE SPECIAL Redeem This Coupon Save \$1.65

Shurfine Milk tall can 2/37c

Shurfine Sugar 5 lb. bag 63c

Shurfine Black Pepper 4 oz. 35c

Van Camp Hominy 300 can 8/\$1.00

**VALUABLE COUPON WORTH \$1.65**

TOWARD THE PURCHASE OF CHINA SERVICE PIECE SPECIAL VEGETABLE BOWL Reg. Price \$6.90 Less Coupon 1.65 You Pay (with coupon) 5.25

**BOLD** 69c

Gt. Size Bold Detergent 69c

WITH THIS COUPON 87c

**BONUS BUYS!**

Joy Liquid Detergent 22 oz. liq. 44c

With coupon from this ad

Joy ONLY 44c

WITHOUT COUPON 62c

EGGS 3 DOZ. \$1

# Gordon Pot

by DeMarquis Gordon

Swine producers in this area are interested in improving the marketing of their pigs and hogs. A committee is now studying the practicability of establishing a feeder pig sale association in this area of the state. To help in this study we are conducting a pig and hog survey.

If you sell feeder pigs or if you buy pigs and feed them for market we would like for you to come by the County Agent's office at your convenience. It will take only a few minutes to complete the survey sheet. If you do not have time to come by the office give me a call and I will come to your place and complete the survey. As a result of the study we hope an improved marketing system will result.

Horse owners are urged to "get the jump" on VEE, that deadly sleeping sickness of horses. All horses that were not vaccinated last year should be vaccinated as soon as possible.

It was less than a year ago that the disease swept into the state from Mexico, killing hundreds of horses in its path. The 1972 campaign against VEE calls for vaccination of all horses, mules and donkeys not vaccinated last year.

Several folks have indicated that rats and mice are causing more problems this winter than usual. Now is a good time to eliminate costly rats and mice from your premises while biological conditions make a control program more effective.

The reproductive rate of rats is slower in winter, and a shortage of food makes them more likely to take bait. Starving rats also die from diseases and hungry predators prey on them during colder periods.

One way of removing the threat of rats and mice from buildings is to remove their food, shelter and water.

The rats sources of food are spilled grain, livestock feed and pet food. Place grain and feed sacks at least six inches off the floor to discourage rats from nesting in them. Keep garbage and refuse in tightly covered metal containers.

Wood and trash piles and old sheds that aren't used often should be either cleaned or destroyed. Building that are used for storage of feed or grain should be rat-proofed by sealing all entrances except doors and windows with hardware, cloth or metal flashing.

Fix any leaky faucets and other sources of water around grain storage areas.

Eliminating the habitat is a good start in a rodent eradication program. However, bait stations should also be set up in all areas where rats are likely to roam. Baiting is only effective if most other sources of food have been eliminated and the bait stations are continually supplied with bait.

Anticoagulant baits are effective and less hazardous to use than arsenic, strychnine, phosphorus and other highly toxic poisons. Anticulatory system and prevent blood

coagulation. Water baits of anticoagulants can also be used where the rats food supply cannot be eliminated.

Ready-mix baits containing warfarin, Fumarin, diphacinone, Pival, PMP, or Prolin are available under many trade names and are equally effective in controlling rats.

Check bait stations every afternoon for a few days to see if bait is being eaten. If the bait is gone, then increase the amount at that station. If there is no activity at a bait station, then change its location.

# 4-H NEWS

Mrs. Judy Cardwell, Assoc. CHDA  
Paul W. Campbell, Asst. CAA  
Congratulations to Suzanne Harbin, Jo Ann Green, Donna Derryberry and Karen Guthrie on winning the County 4-H Foods Show held on February 19th. These girls will represent our county at the District Foods Show to be held on March 11th in Hamilton.

Carbon 4-H Club members will meet on Monday, February 28th. They will be compiling year books.

Ranger 4-Hers will meet on Tuesday, February 29th.

The 4-H Adult Leaders Association is preparing for the Livestock Show concession stand. Each year the association sells hamburgers, drinks, french fries, etc. to raise money for 4-H activities. Each club takes its turn working at the concession. Adult Leaders on the planning committee are: Twila Carlile, Nimrod; Sandi Herod, Ranger; and Jean Harbin, Eastland.

The biggest livestock show of the year will be held at Houston on February 28th to March 5th at the Astrodome in Houston. Eastland County 4-H members from all over the county

will be trying for the top places in their respective classes. Exhibiting in the show will be: Sicily and Joe Heyser, Caddy and Caryn Lee, William Donham and Bennett and Darrell Shortes all of the Cisco and Nimrod 4-H Clubs. Rising Star 4-H Club will be represented by Theresa and Neil Scott and Kimberly Harris. Clint Tucker of the Carbon 4-H Club will also be trying for high honors. Most of the exhibitors will be leaving for Houston, Monday morning.

Jeanne Hounsel and Theresa and Neil Scott will be taking in the San Angelo Stock Show the week following the Houston Show.

All these fine 4-Hers have done excellent jobs in judging, fitting and caring for their livestock.

Sunday, February 27, 1972

# HD NEWS

By Janet Thomas County Home Demonstration Agent

Home Demonstration Council will meet this coming Wednesday, March 1st at the Farm Bureau Meeting Room in Eastland. Mrs. T.L. Hale is Chairman of the Council and the Council members will be making plans for their annual Spring Fun Day Tour. Council will hear a report of the tour planning committee consisting of Miss Willie Word, Mrs. Albert Hendricks, and Mrs. H.E. Hartsell.

During March, Home Demonstration Clubs in the county will be having the program Household Ecology. Program leaders that receive

the training and materials in order to present the program to their local clubs were: Mrs. Zelma Lusk, Flatwood H.D. Club; Mrs. H.E. Hartsell, Morton Valley Club; Mrs. J.E. Stansell, Word Club; Mrs. Nora Booth, Lake Cisco Club, and Mrs. Ava Rodgers, Kokomo H.D. Club.

Home Demonstration Club members presented 48 4-H aprons to the 4-H Food Show participants last Saturday at Cisco Jr. College. Making the presentation of the special awards on behalf of all the club ladies were Mrs. Bernard Campbell, Co. THDA Chair-

man; and Mrs. Dale Carlile, Chairman of the County H.D. 4-H Committee.

Recipe for Upholstery Shampoo: Dissolve 1 cup of mild detergent in 1 quart warm water. Stir thoroughly, let cool. When this has cooled it will have a jelly-like consistency. A small amount of this jelly can be whipped with an egg beater until it is a dry foam. Procedure: With a sponge or brush, apply foam to a small area of upholstery using a circular motion first and then with the nap. Scrape off foam gently with a spatula or the dull edge of a knife. If very soiled repeat the process. Then rinse with a sponge wrung out of clear water. Use a little water as possible so that it will not penetrate to the padding of the furniture. Always have soft water for suds and for rinsing.

# SAFeway LOW, LOW PRICES EVERY DAY Plus SPECIALS!

**Orange Juice** 19¢  
Texsun. Frozen. 6-oz. Can  
Safeway Big Buy!

**Pork & Beans** 16¢  
Van Camp's. Flavorful! 16-oz. Can  
Safeway Big Buy!

**French Fries** 10¢  
Slim Jim Shoestring Potatoes. 8-oz. Pkg.  
Safeway Big Buy!

**Catsup** 19¢  
Highway. Rich Flavor! 14-oz. Bottle  
Safeway Big Buy!



**Smoked Ham**  
Cut from 14 to 18-lb. Hams  
Shank Portion 48¢  
(Sliced Whole or 1/2 Full Shank Ham -Lb. 65¢)

**Lean Ground Beef** 87¢  
Compare Lean & Fat Content!

**Beef Short Ribs** 55¢  
USDA Choice Grade Heavy Beef

**Beef Rib Steaks** \$1.09  
USDA Choice Grade Heavy Beef

**Fresh Pork Chops** 78¢  
Economical Family Pack -Lb.

**Capitol Bacon** 69¢  
Sliced. Breakfast Favorite! 1-Lb. Pkg.

**Everyday Low Prices!**

**Tomato Soup** 10¢  
Town House. Lunch Favorite! -10 1/2-oz. Can

**Saltines** 23¢  
Meirase Soda Crackers 1-Lb. Box

**Enriched Flour** 39¢  
Harvest Blossom 5-Lb. Bag

**Pinto Beans** 31¢  
Town House. Dry 2-Lb. Bag

**Canned Pop** 8¢  
Snowy Peak. Assorted 12-oz. Can

**Shop Safeway... Compare Everyday Low Prices!**  
Come in and Fill Your Cart with Many Bargains.  
Stock Up on Fine Foods and Eat Better for Less Money.  
Remember... AT SAFEWAY IT'S THE TOTAL FOOD BILL THAT COUNTS!

**Safeway Meats Are Guaranteed to Please!**

**Fresh Pork Steak** Butt Cut -Lb. 79¢

**Link Sausage** Park. Safeway 1-Lb. Pkg. 69¢

**Eckrich Sausage** Smoked. Pre-Cooked -Lb. \$1.15

**Grill Dogs** Armour's Star 1-Lb. Pkg. 79¢

**All Beef Wieners** Safeway 1-Lb. Pkg. 85¢

**Corn Dogs** Easy to Prepare! 10-Ct. Pkg. \$1.05

**Fish Sticks** Pre-cooked. Large -Lb. 69¢

**Cod Fillets** Raw. Fresh-Frozen -Lb. 69¢

**Sliced Bacon** 79¢  
Safeway No. 1 Quality!  
(Armour Bacon -Lb. 85¢)  
Sliced -1-Lb. Pkg.

**Safeway Money-Saving Values!**

**Aluminum Foil** Kitchen Craft. 200-Ft. Roll \$1.75

**Chunk Tuna** Sea Trader Light Meat 6 1/2-oz. Can 35¢

**Salad Dressing** Piedmont Creamy Texture! Quart Jar 37¢

**Velkay Shortening** All Purpose 3-Lb. Can 59¢

**Detergent** Parade. For Family Wash! 49-oz. Box 49¢

**Liquid Bleach** White Magic. Sparkling Whites! Gallon Plastic 38¢

**Dog & Cat Food** Favorite Brand 15 1/2-oz. Can 7¢

**Frozen Food Low Prices!**

**Strawberries** Sliced. Scotch Treat Special Desserts! 10-oz. Pkg. 25¢

**Banquet Dinners** Assorted (Except Beef!) Reg. Pkg. 38¢

**Cheese Pizza** Bel-air. Tasty Treat! 16-oz. Pkg. 67¢

**Meat Pies** Spare Time. Assorted 4-oz. Pkg. 15¢

**Fish Sticks** Sea Star. Heat & Serve! 8-oz. Pkg. 29¢

**Cream Pies** Bel-air. Assorted 14-oz. Pkg. 28¢

**Mellorine** Joyett. Assorted Flavors 1/2-Gal. Carton 39¢

**Safeway Low Prices!**

**Lunch Meat** Sliced. Sliced Ham Beef Bologna. Sliced Salami (Safeway Cooked) -4-oz. Pkg. 42¢

**3 \$1** 6-oz. Pkg.

**USDA Inspected Grade 'A'**

**Hamburger Steaks** Pre-formed. Fresh -Lb. 83¢

**Ground Beef** Regular. Safeway 2-Lb. Chub \$1.49

**Round Steak** Full Cut. Includes Eye of Round. USDA Choice Heavy Beef -Lb. \$1.39

**Top Round Steak** Boneless. USDA Choice Heavy Beef -Lb. \$1.49

**Boneless Roast** \*Prime Pork or \*Bottom Round. USDA Choice Grade -Lb. \$1.29

**Lamb Roast** Shoulder. Square Cut. USDA Choice Grade -Lb. 79¢

**Lamb Chops** Shoulder. Blade Cut. USDA Choice Grade -Lb. 89¢

**Beef Patties** Shortcuts. Pre-cooked. Chicken Fried -Lb. 89¢

**Check These Values!**

**Easy Off** 77¢  
Oven Cleaner Spray 8-oz. Can  
Quick & Easy!

**Lysol Spray** Disinfectant 14-oz. Can \$1.29

**Floor Finish** Acrylic. White Magic 27-oz. Bottle 87¢

**Jergens Lotion** Softens Hands! 15-oz. Bottle \$1.37

**Balsam Conditioner** Suave Swedish Formula-12-oz. Bottle 97¢

**Krispy Crackers** Sunshine-1-Lb. Box 41¢

**Dishwasher All** Detergent-40-oz. Box \$1.99

**Formula 409** Liquid Cleaner-44-oz. Plastic \$1.39

**Gladiola Flour** Enriched-5-Lb. Bag 62¢

**Top Choice** Dog Food-72-oz. Pkg. \$1.75

**Cooking Sauce** Woody's-13-oz. Bottle 69¢

**Polish Pickles** Whole Dill. Wialista Wyooby-32-oz. Jar 58¢

**Cod Fish Sticks** Sea Pak. Frozen Gold Fried-14-oz. Pkg. 77¢

**Sparkling Fresh Fruits and Vegetables!**

**Strawberries** 3 Full \$1  
Red-Ripe. Luscious!  
(Case of 12 Baskets \$3.89)

**Carrots** 19¢  
Texas. Vitamin Rich! 1-Lb. Cello

**Potatoes** 39¢  
Reds 10 Lb. Bag

**Large Tangelos** California. Sweet & Juicy! 3-Lb. Bag 59¢

**Ruby Grapefruit** Texas' Finest. Large. Each 2 for 29¢

**Orange Juice** Safeway. Pure 1/2-Gal. Decan. 89¢

**Grapefruit Juice** Safeway. Refreshing! Quart Decan. 49¢

**Lemon Juice** Sicilia. Fresh Flavor! 4-oz. Plastic 39¢

**Fresh Corn** Florida. Full Ears. Each 2 Ears 25¢

**Texas Yams** Texas' Finest -Lb. 23¢

**Acorn Squash** For Baking -Lb. 19¢

**Rutabagas** Medium-Large. Waxed 2 Lbs. 29¢

**Dried Apricots** GardenSide. Breakfast Size 8-oz. Carton 59¢

**USDA Inspected Grade 'A'**

**Split Fryers** 38¢  
Cut-up. Fresh. From USDA Insp. Grade 'A' Fryers -Lb.  
(4-Logged Fryers -Lb. 43¢)  
(Safeway Cooked)

**Split Breasts** 77¢  
With Ribs. Cut From USDA Insp. Grade 'A' Fryers -Lb.

**Pinwheel Pack** 69¢  
\*4 Thighs & 4 Drumsticks. Cut From USDA Insp. Grade 'A' Fryers -Lb.

**Oranges** 15 Lb. 99¢  
Texas Juice Oranges. Sweet and Juicy!

**WARD OF HEARING?**  
Hearing Tested Free!  
Hearing Aid Sales,  
Repair and Batteries  
**BELTONE**  
HEARING AIDS  
Dick Stangbury  
442-1040  
484 W. 8th Lane, Texas

**TEXAS PRESS ASSOCIATION**  
MEMBER 1972

<b>Shelf Paper</b> Pretty Please Bug Proof -25-Ft. Roll 49¢	<b>Preparation H</b> Suppositories -12-Ct. Box \$1.49	<b>Dristan Spray</b> Nasal Decongestant -15cc \$1.19	<b>Protein 21</b> Hair Conditioner *Fine *Dry -4-oz. Plastic \$1.29
<b>Brach's Chocolate Stars</b> 6 1/2 oz. 47¢ box	<b>Dristan Spray</b> Vapor Nasal Spray -15cc \$1.19	<b>Dristan Tablets</b> Decongestant! -24-Ct. Bottle \$1.23	<b>Micrin</b> Oral Antiseptic -18-oz. Bottle \$1.19

Prices Effective Feb. 28-Mar. 1, 1972. No Sales to Dealers.

**SAFeway**

© Copyright 1968, Safeway Stores, Incorporated.



## Creighton Speaks On Abortion

Speaking to approximately 200 students and faculty at North Texas State University this morning, Sen. Tom Creighton, of Mineral Wells, warned that unless the Texas Legislature passes abortion reform legislation, Texas could well become the abortion mill center of the southwest. He pointed out the Federal Court decision in Roe vs. Wade, which invalidated the present abortion statutes.

In fact, the Court held that: "Articles 1191, 1192, 1193, 1194 and 1196 of the Texas Penal Code, hereinafter referred to as the Texas Abortion Laws, are so written as to deprive single women and married persons of the opportunity to choose whether to have children."

The Court further held that these laws are vague and indefinite and void on their face. "If this decision is sustained by the United States Supreme Court, abortion will not be a criminal offense in Texas. It is my opinion that the legislature must take action to pass a constitutional bill defining criminal abortion."

Creighton introduced remedial legislation during the last session, but the bill died because of lack of support.

"Criminal abortion is a fact...it exists, and Texas should no longer put their heads in the sand. The present statutes as written and enforced do not prevent abortions, rather they ensure that women who do seek abortions must go to a quack instead of a licensed physician."

Creighton further pointed out that the constitutionality of restrictive and therapeutic abortion legislation is currently under attack across the United States. At least five abortion cases are currently pending before the Supreme Court - 20 in the lower Federal Courts and approximately 36 in State Courts.

Without exception, all states with therapeutic abortion laws have been struck down as unconstitutional.

## Engagement Announced

Mr. and Mrs. Sam W. Herring of 206 East Burkett, Eastland, Texas, are proud to announce the engagement and approaching marriage of their daughter Belinda Kay to Robert W. Daskevich, son of Mr. J. W. Daskevich, Jr., of Midland, Texas.

The bride-to-be is presently attending Cisco Jr. College and the groom is studying at Ranger Jr. College. He is also employed at Bagwell's Motor Company in Ranger.

The couple plan a June 2 wedding at the First Baptist Church in Eastland at 8:00 p.m. by the Reverend Haston Brewer. No local invitations will be mailed but all friends and relatives are invited to attend.

## Hospital Report

Patients in the Eastland Memorial Hospital Saturday morning were:

Lucian Collins, Rising Star.  
Oma Collins, Ranger.  
Mary Mahaffey.  
Pauline Baze, Gorman.  
Millie Penn, Cisco.  
Esther Lovier.  
Willie Carter.  
Curtis Koen.  
Thomas Seay.  
Andrew Elliott.  
James Hart.  
William Stevenson, Baird.  
Nora Carter, Olden.  
Violet Lancaster, Cisco.  
Rufus Dennis, Gorman.  
Thomas Agnew, Cisco.  
Haddon Freeman.  
Edna Thompson, Cisco.  
Susie Howard.  
Hattie Duncan.  
Angela Jarrett, Gorman.  
Faye Wilcox, Cisco.  
Addie Faulkenberry, Rising Star.  
Willie King, DeLeon.  
Hubert Rainey, Desdemona.

Harrison Pitman, Gordon.  
Henry Lovell, Carbon.  
Noble Squiers.  
Arie Herring.  
Pauline Tickner, Cisco.  
Wilma Miller.  
Michael Fields, Cisco.  
Flossie Gideon.  
Cordie Mask, Cisco.  
Shawn Mitchell, Ranger.  
Baby Boy Wilcoxon, Cisco.  
J.D. Somerford, Rising Star.

Claude Greenlee.  
Johnnie Burks, Cross Plains.  
Sally Smith.  
Willie Maie Ziehr, Cisco.  
Mary Marshall, Cisco.  
Nannie Baggett, Cisco.  
Mike Hennech, Santo.  
Jim Edison.  
George Hights.  
Hugh Mahaffey.  
Aubrie Cross, Cisco.  
Dr. R.C. Ferguson.  
Irene Wende, Cisco.  
Brenda Walker, Ft. Worth.  
Ida Carter.



PRESENTS TROPHY TO EASTLAND COUNTY - Billy Joe Gist, center, State Farm Bureau Director from District Seven, presents the Membership Trophy to Mr. and Mrs. D. Williamson, membership chairman, for Eastland County Farm Bureau. A special drive was conducted during the week of Jan. 14 - 18. County President Sam Kimmell congratulated the Williamsons and all the directors who made the membership drive such a success.

## Eastland County Farm Bureau Claims Top Membership Prize

Eastland County Farm Bureau capped what is believed

Claudine Wilcoxon, Cisco.  
Vida Agnew, Moran.  
Sally Evans, Gorman.  
Pearlie Highsmith, DeLeon.  
Chassie Whitley, Breckenridge.

Patients in Ranger General Hospital Saturday morning were:

Claude Jones  
W.W. Mitchell  
Sudie Jones  
Rosa Goforth  
Donna Carman  
Eva Dunlap  
Clara Hight  
Betty Lewis  
Travis Reese  
Leona Forehand  
Mrs. J. Floyd Killingsworth  
Cordia Lambert  
Sarah Rawls  
E.L. Norris  
Herman Taylor  
Viola Jones  
Odessa Johnson  
Irene Finley  
Charles Gray  
Donald Theis  
Vay V. Koonce  
Myrtle Douglas  
Annie Sharp  
Lucille Williams  
Myrtle Turner  
T.W. Parsons  
Margaret Lind  
O.L. James

sidered the second most destructive time. The fewest losses occur during the summer and fall, the survey indicated.

Most comments indicated that the red fox was primarily a problem during lambing and kidding periods. It was also noted in the survey returns that three of the predators listed are animals.

**MELODY'S NO MECHANIC** - - Even the hat can't make SIX FLAGS Over Texas hostess Melody McGee look like a bona fide mechanic, but it gets the message across. The big theme park at Arlington, midway between Dallas and Fort Worth, is getting a complete refurbishing in preparation for the 1972 season which begins March 25. SIX FLAGS Over Texas will be open daily during the week preceding Easter, and will return to a weekend - only schedule for the remainder of the Spring season. Some two million persons are expected to visit the family entertainment center this year.

## Carbon News

Mrs. Bob Hastings

Carbon 4 - H Club members Clint Tucker and Kim Rodgers showed entries in the 1972 Foods Show at Cisco Junior College Saturday, February 19.

Mr. R.E. McMillan was in Shreveport, Louisiana, visiting his sons R.E. McMillan, Jr. and Billy McMillan and their families last week.

Mrs. Jim Weaver and Mr. Weaver had as guests her sisters Mrs. Lula Mae Pierce of Oklahoma City, Mrs. Roy Corbett of Graham and Mrs. Virgil Holloway Saturday afternoon.

Mr. and Mrs. M.M. Brockman of Pasadena visited her father, J.B. Johnson over the weekend.

Mrs. Loellen Bockman of Fort Worth spent the weekend with her parents Mr. and Mrs. J.H. Weaver.

Dale Jackson who is a member of the Cisco Junior College Choir tells that the choir and their sponsors were in Galveston last week. They were one of the State Junior College Choirs that sang at the Junior College Teachers' Meeting.

Mrs. Ruth McCracken of Trinidad is visiting her mother, Mrs. Weltha Dunn.

Mr. and Mrs. Terry Stacy and daughter and Mr. and Mrs. Ed Stacy visited Mr. and Mrs. Tim Stacy in DeLeon Sunday afternoon.

Mr. and Mrs. Houston Cozart visited their grandmother Mrs. Nora Holt and brother and family Mr. and Mrs. Leiman Cozart in Breckenridge Sunday afternoon.

Mrs. Lexie Wright of Gorman and Mr. and Mrs. Cecil Roberson and Kenny of Odessa visited Mrs. Galon Warren Sunday and attended service at the Church of Christ.

Mr. and Mrs. G.C. Mangum report a new granddaughter, Tanya Michele born to Mr. and Mrs. G.C. Mangum Jr. of Fort Worth on February 13.

Mr. and Mrs. Pete Hallmark visited her brother Mr. and Mrs. O.A. Ramsey of Abilene Monday.

Mr. and Mrs. Truett Been of Oklahoma City visited Mr. and Mrs. Truman Been Thursday night.

Mr. and Mrs. Walter Collins of Hurst and Mr. and Mrs. Brown of Midland were in our community Sunday and at-

tended service at Church of Christ.

Mr. and Mrs. E.V. Stacy went to Goriee last week to attend the funeral of Davio Watson

Mrs. Bess Green had visiting with her over the weekend her daughter Mrs. Billie Daniel and her granddaughter and great granddaughter Mrs. Denice Trowbridge and Tamara of Odessa.

The Truman Beens' had as guests during the weekend their daughter Jo Ann of Devine, Mr. and Mrs. J.E. Black and grandsons Greg and Jerry Siler of Brady, Mrs. Mary Black of Eastland, Mr. and Mrs. Rayneal Baize and David and Mr. and Mrs. Don Massengill also of Eastland.

The Get - T - Getters met Thursday February 17 for their fun and fellowship. Mrs. Billie Stacy was in charge of the program. Mrs. Dick Yielding of Eastland visited with us and displayed some of her handwork. Mrs. Bernice Mangum and Mrs. Yielding were the prize winners. We urge all ladies of the community to come out and meet with us. Visitors are always welcome. We meet every first and third Thursday of the month at 2 p.m. at the community room of the Methodist Church. Our next meeting will be on March 2. Mrs. Dorothy Mehaffey will have charge of the program.

## HIGHER COURT

The following proceedings were had in the Court of Civil Appeals, Eleventh Supreme Judicial District of Texas:

**Reversed and Remanded**  
Thomas P. Hill v. Burl C. Walker. (Opinion by Judge McCloud.) - - Wichita

Larry Richter et ux v. Plains National Bank of Lubbock. (Opinion by Judge McCloud) - - Lubbock

**Motions Submitted**  
Larry Richter et ux v. Plains National Bank of Lubbock. Appellant's motion for rehearing. - - Lubbock.

Johnnye Pat Estes v. Bank of Commerce. Appellee's motion for rehearing. - - Taylor.

West Texas Utilities Company v. Haskell County. Appellant's motion for extension

REGISTERED QUARTER HORSES FOR SALE  
B. L. Rogers : SANTO, TEXAS

## Texas Sheep & Goat Raisers

### Facing Challenges in Referendum

Texas Sheep and goat producers will be faced with one of the greatest challenges in the history of their industry when they vote March 27 - 31 in a mail referendum being held to finance more effective predator control measures in Texas.

The referendum, sponsored by the Texas Sheep and Goat Raisers' Association, will be conducted in 73 counties of Texas which contain 97 percent of the state's sheep and goat population and 81 percent of the producers. Permission for conducting the referendum was granted by the Texas Department of Agriculture at a hearing held in Austin January 7. Ballots will be mailed 15 days prior to March 27.

The state's sheep and goat producers say they are in serious trouble due to the unchecked invasion of predatory animals. Although control measures have been in effect for many years, most livestockmen do not believe the present program is adequate. If approved, the referendum will allow a deduction to be made on sheep and goats marketed to provide additional funds for financing a stronger and more effective predator control program in Texas.

Ranchment contend that predators are not controlled more effectively, their multi-million-dollar industry will be virtually wiped out. Documented economic loss suffered by sheep and goat producers in Texas in recent years is staggering. According to the Texas Crop Report Service, sheep and goat loss to predators totaled more than 305,000 head in 1967. Value of these animals, excluding loss of wool and mohair production, was more than \$3,000,000.

The fiber loss is even more damaging to the state economy since the average value of these raw products produced by these animals has they survived would be in excess of \$50 million. Wool and mohair has provided a health input to the Texas economy for more than 100 years, but this industry is in danger of being destroyed because ranchmen are finding it increasingly difficult to maintain production

**Tired of Laces?  
Hate to Lace Boots?  
Then Slip into Comfort.  
A Boot That Stands Toe to Toe  
with The  
Roughest of Work.**



Man, here's the smartest-looking work boot going! Red Wing Pecos boots let you walk thru any job in real style. Comfortable on the foot, durable in action. With handsome leather uppers, long-wearing soles. Come in and see for yourself - today!

Sure cure for 5 o'clock feet

**RED WING**  
**THE MAN'S STORE**  
Bob Elliott  
CISCO

**RANGER DRIVE-IN THEATRE**

LAST TIMES Sunday FEB. 25th  
**PREMIER SHOWING**

LEVY GARDNER LAVEN present  
**JAMES COBURN**  
in  
**THE HONKERS**



Coming  
FRI-SAT-SUN Mar 3-4-5  
**DEAN MARTIN**  
**BRIAN KEITH**  
**Something Big**

GP  
United Artists  
GP  
COLON

ON SALE NOW AT  
**Your Local Newspaper Office**  
1972-1973  
**TEXAS ALMANAC**  
"The Encyclopedia of Texas"  
Contains more information about Texas than any other single volume ever published. An ideal reference book for all those who love Texas. Always available as a gift.

## Mrs. Hodge Hosts H. D. Club

The Morton Valley H.D. Club met Wednesday afternoon for their regular scheduled meeting in the home of Mrs. Paul Hodge.

roll call with Their Blood Type. Mrs. H.C. Pounds, president, presided over the meeting. Mrs. Josie Nix led us in the opening exercise. Mrs. H.E. Hartsell read the Devotional

## JRB FAMILY CENTER SPECIALS

### EASTLAND

Large Assortment of Garden Tools

Some as Low as \$1.19 each

Ladies White Canvas Sneakers

5 1/2 to size 10 \$1.57 pair

11 Quart Plastic Bucket

reg. \$1.98 --- \$1.57

Affiliated Panty Hose

1 SIZE FITS ALL 69¢ Pair

Beautiful World Tablets

and Envelopes 59¢ each  
(colored)

## CENTRAL DRUG

EXPERIENCE-INTegrity-SERVICE



Prescribed Health Needs

Your medical prescription is our number one concern. That's why it is accurately filled... no matter how quickly you need it. Your pharmacist really cares.

Call for Free Delivery  
629-2681 103 W. Main St.

## Notice to Dog Poisoner:

Maybe next time you will manage to poison some child.

\$100 reward for conviction of person responsible.

A Concerned Citizen

(Information may be directed to

Box 87-A

in care Eastland Telegram,

from the book of Matthew.

Mrs. Pounds, our president, received a thank you letter from some of the 4 - H girls we made aprons for.

Mrs. Pounds and Mrs. Hodge turned in their birthday dollar to the treasurer.

Mrs. Hartsell reported on the Fun Day at the Country Club ladies are to have in April. They have decided to visit the Peanut Mill and such in Gorman.

Mrs. Hartsell brought the Program on, "It's Time to Use Pesticides With Caution".

Mrs. Hodge served sandwiches, coffee, cold drinks and cake to the following: Mrs. C.H. Tankersley, Ralph Roberts, H.C. Pounds, Bessie Peebles, Josie Nix, Alvin Kincaid, H.E. Hartsell, R.W. Gordon, C.T. Brockman, and Joe Bond.

Mrs. Roberts presented the club with \$25.00 for our part of the Stanley orders we had made.

Our next meeting will be March 8th at the home of Mrs. Brockman.

Reporter  
Mrs. Alvin Kincaid

## Herweck Hosts Jaycee Wives

The Jaycee wives held their bi-monthly meeting at the new home of Mrs. Milard (Elaine) Herweck on Wednesday, Feb. 23. Mrs. Herweck was made chairman of the upcoming rattlesnake roundup. They discussed having a garage sale in the near future, but no action was taken as plans are still being made.

They discussed and voted on a city project to be done soon. They also voted to send Laurie Mangum of Athens, who is a nephrositis patient, a gift twice a month.

## Stork News

Mr. and Mrs. Terry Finley are happy to announce the birth of a baby daughter, Kimberly Ann, born Feb. 13 at 12:40 in Ranger General Hospital.

Maternal grandmother is Betty Adams of Eastland and maternal grandfather is Jim Parks. Paternal grandparents are Mr. and Mrs. O.D. Finley of Eastland.

## 20 Tables at Game Day

Game Day at Lone Cedar Feb. 18th was enjoyed by 20 tables of games and four luncheon guests. Attractive prizes were awarded to all winners in all games by Mrs. Veon Howard and Mrs. Harold Ray, co-chairmen of the event. Special thanks go to the Eastland Telegram and KERC Radio station for the publicity given to this quarterly affair. The next game day will be in May.

Reporter  
Mrs. Alvin Kincaid

Sunday, February 27, 1972

## Engagement Announced

Mr. and Mrs. E.C. Johnston announce the engagement and approaching marriage of their daughter, Susan Annis, to Dr. James Dickens Phillips, Jr., son of Mr. and Mrs. James D. Phillips of Clariton, Pennsylvania.

Miss Johnston is a staff psychologist at Denton State School and extension instructor of psychology with Cooke County Junior College. She holds a B.S. Degree from Texas Wesleyan College and an M.A. degree from the University of Texas at Arlington.

Dr. Phillips is an associate professor in the department of psychology at the University of Texas at Arlington. During this spring semester, he is on leave from UTA and is filling a visiting professorship in the psychology department of Virginia Commonwealth University in Richmond, Virginia. He holds B.A. degrees from the University of Arizona, a M.S. degree from Florida State University, and Ph. D. from Louisiana State University.

## Music Club To Meet

The Music Study Club of Eastland will meet Wednesday, March 1, at 3:30 p.m. in the Woman's Club for a program on a great violinist, Fritz Kreisler.

Mrs. A.L. Murrell, leader presented Mrs. Jack Frost in the review of the study: Fritz Kreisler, by Louis P. Lochnes.

Marjorie van Hoose  
Club Reporter

## Sunday Subject

Divine healing's place in prophecy will be examined Sunday at Christian Science church services.

"Christ Jesus" is the subject of the Bible Lesson - Sermon. It includes this text from Revelation: "The testimony of Jesus is the spirit of prophecy."

Commentary from Science and Health with Key to the Scriptures by Mary Baker Eddy includes this citation: "The highest earthly representative of God, speaking of human ability to reflect divine power, prophetically said to his disciples, speaking not for their day only but for all time: 'He that believeth on me, the works that I do shall he do also; and 'These signs shall follow them that believe.'"

Services in Eastland will be at 11:00 a.m. Sunday, Feb. 27, in the Church of Christ Scientist Building, on the corner of Lamar and Plummer.

## Mrs. Greiger Hosts Hobbists

The Hobby Club met Wednesday afternoon, Feb. 23, in the home of Mrs. Greiger.

Those present enjoyed crocheting and embroidering while they visited and had refreshments of sandwiches, cookies, coffee, and cold drinks.

Ladies attending were Mmes. Ina Cooper, Pat Crawford, Edna Taylor, Fannie O'Brien and the club president, Mrs. Russell Turner.

The next meeting will be in the home of Mrs. Ina Nichols.

## GIRL SCOUTS SELL 1,800 Boxes Cookies

The Eastland Girl Scout went very well this year. Four of the troops met their quota of 24 packages per girl. Troop 194 had the highest sales record with 557 packages. Troop 197 came in second with 540 packages. The Eastland Girl Scouts sold a total of 1800 packages of cookies and retained \$180.00 for local troop activities. The Brownwood Girl Scout Council received \$1,620.00 from Eastland sales.

The highest percentage of quotas ever met was this year. Troops meeting their quota were 193, 194, 197, and 198.

Highest individual sales were made by Deborah Meazell and Mary Sullivent.

Girls winning \$5.00 camperships for selling at least 36 packages of cookies were, Brenda Knight, Hjarden Dunn,

Theresa Mathis, Diane Moore, Kerry Petty, Carol Ragland, Jacqueline Webster, Jamie Woods, Claudia Bulgerin, Darla Elliott, Lana Williams, Diane Johnson, and Laura Underwood.

Deborah Meazell, Jamie Harris, and Mary Sullivent earned two \$5 camperships for selling at least 72 packages.

The camperships go toward the cost of attending camp Wood Lake near Brownwood this summer.

Forty-six girls earned cookie patches.

Mrs. H.J. Bulgerin, Community Cookie Chairman, expressed great appreciation to the mothers who helped transport the girls around to sell their cookies, to the troop cookie chairman who promoted the sale and struggled with the record keeping, and to the people of Eastland, who so graciously received the Girl Scouts and brought their cookies.

## School Lunch Menu

Monday Feb. 28

Steak & gravy  
Buttered potatoes  
Green peas  
Tossed salad  
Hot rolls  
Apple wedges

Tuesday Feb. 29

Ground beef & noodles  
Blackeye peas  
Candied carrots  
Cabbage & apple salad  
Hot rolls  
Cake squares

Wednesday Feb. 1

Pigs in blankets  
Pinto beans  
Buttered cabbage  
Stuffed celery  
Corn bread  
Fruit cobbler

Thursday March 2

Fried chicken  
Whipped potatoes  
Green beans  
Lettuce & tomato salad  
Sliced bread  
Gingerbread

Friday March 3

Hamburgers  
Pork & beans  
Potato chips  
Jello with fruit

EDDIE'S  
513 West Main  
629-8838



OFFERING THE BEST IN AUTO SERVICE

Complete Auto tune-up and repair  
Mechanic Vic Edwards

Free Pickup and Delivery  
Guaranteed Service

At Phillips 66  
its performance that counts

## HORSE RACING

Spring Season Opens March 5

1:30 P.M.

Running Each Sunday - March,  
April, May. Top Quarterhorse &  
Thoroughbreds

TONKAWA DOWNS-GRAHAM, TEXAS

(Entries Close March 3, 5:00 P.M.)

NO BRAG—JUST FACT  
PRESTON FRESH MILK

IS STILL YOUR BEST MILK BUY

THIS COUPON WORTH 10¢

ON PURCHASE OF ONE GALLON

PRESTON FRESH MILK  
Reg. Price 89¢ Gallon

HAMILTON'S FRUIT STAND

W. Main St.

WITH COUPON 79¢

VOID AFTER April 10

## Pick - Up SALE

71 RANGER XLT 390.

Power Loaded

68 FORD Ranger, 360

Atmc. air & Power

68 FORD V-8 Standard,

Long & narrow box

HOOD KING  
MOTOR CO.  
100 E. Main Eastland 629-1786

When You Think of FOOD  
THINK OF SLEDGES!

SLEDGES is the only truly ONE-Stop Spot for Eating--Your Table or Ours!

In our retail market, you'll find the freshest, finest cuts of your choice, all guaranteed to please you!

DELICATESSEN For convenience you can appreciate, shop our ready-to-go dept.

You can set your table extra-good and extra-quick with selections from our wide variety of delicious, fresh items. Barbecue-Beans-Salads-All the fixin's

★ And a Complete One-Stop Grocery For You

Then for Eating-Out Treats: Remember our dining rooms: convenient, delicious and economical. Luncheon treats from our wide menu, be it barbecue or lighter.

And for that extra-special meal, REMEMBER SLEDGE'S STEAKS. The best to start with and cooked the way YOU want 'em to make your dining out pleasure complete.

You'll Find It All at SLEDGE'S  
And You'll Like What You Find

SLEDGES MARKET  
DINING ROOM  
210 S. Lamar 629-2913



Consolidated with Eastland Chronicle, established in 1887, and Eastland County Record, established in 1931

H.V. O'BRIEN, Publisher and Editor  
HERMAN ALSUP, Associate Editor

Second Class Postage paid at Eastland Texas under Act of Congress on March 1870.  
Published semi-weekly - Thursdays and Sundays by Eastland County Newspapers, Inc.

SUBSCRIPTION RATES: By carrier in city, 15 c a week or 65 c a month; one year by mail county, \$5; city P.O. Boxes, \$6; one year elsewhere in state, \$7; out of state, \$8.

NOTICE: Any erroneous reflection upon the character, standing, or reputation of any person, firm or corporation which may appear in the columns of this newspaper will be gladly corrected upon being brought to the attention of the editor.

**AMERICAN NATIONAL INSURANCE COMPANY**  
HOME OFFICE GALVESTON TEXAS  
**W. W. Herweck - Agent**  
Office 629-1512  
Home 629-1288



**EMMET MORREN PLUMBING**  
COMPLETE REPAIR SERVICE  
1015 W. Main  
629-2092  
24 Hour Service

"We can handle anything but litterbugs."  
**Goode Pest Control**  
Phone 629-1179 after 3:00  
310 N. Ammerman  
roaches, ants, termites, moths, spiders.  
ALL WORK GUARANTEED

**REAL ESTATE**

Large 2 bedroom house, needs some repair. So Daugherty St. \$8,000.00  
2 bdrm house, good roof. S. Seaman. \$5500.00  
Small 2 bdrm-3 lots-\$2900.00 Smith St.  
1 bdrm house, frame, Ranger. large lot \$1500.00  
2 1/2 bdrm Needs repair, 8 pecan trees, approx. 1 1/2 ac., Hiway 80 Ranger \$5500.00  
Small 2 bdrm house, garage, large lot. \$3000.00  
Large 2 bedroom frame, 4 lots, in good repair, \$5500.00  
Nice 3 bedroom brick, Cisco. 4 bedroom frame house, 2 baths, Burkett St. \$8,000.00  
3 bedroom frame house, 2 lots, garage, Mulberry St. \$4,750.00  
3 bedroom brick, double garage, fair, Ranger.  
4 bedroom, 1 ac. city water & well, 2 baths, some pecan trees. Olden.  
Extra nice 3 bedroom brick, 13 acres, 70 pecan trees, Coastal Bermuda, 2 wells, tank, all electric.  
4 ac 2 bedroom, city water, lots pecan trees. Olden.  
2 bedroom rock home, 11 acres 2 acres orchard, large barn Olden.

**FARMS & RANCHES**  
80 acre, 2 bedroom house, 5 miles out, \$16,000.00  
194 acres, some lake frontage, pecan trees, close in.  
210 acres, cleared native pasture, pecan trees & creek bottom, net fences-Will subdivide for G.I. \$150.00 per acre  
40 acres, 3 bedroom house, some improved grasses. South part of County. \$17,000.00.  
51 acres-38 cult. balance brush.  
17 acre peanut allot. Water well, 6 miles from Ranger. Will G.I. or owner will finance.  
120 acres, 200 native pecan trees, 3 tanks, 20 acres Coastal-approx. 20 acres bottom on Sabanna River, good grass.  
160 acres near Cisco, will subdivide for G.I.  
45 acres-10 cult. on Interstate 20 near Cisco.  
14,000 acres improved No. Texas ranch. Will consider trade.  
2,800 acre improved Lampasas Co. ranch. Running water.  
1,750 acre ranch, some clear, excellent hunting, good location.  
Well improved 1000 acre ranch with cheap int. rate. Will consider some clear trade for equity.  
Several nice cabins at Lake Leon and also 2 nice lots on South Side.  
We have large and small Motels in the area for sale or trade.  
For these and other places contact:

**Find out why State Farm insures more cars than anybody else.**  
Call: 629-1096



like a good neighbor, State Farm is there.

STATE FARM MUTUAL AUTOMOBILE INSURANCE COMPANY  
Home Office Bloomington, Illinois  
211 W. Main Eastland

**MEETINGS**

**MASONIC LODGE NO. 467**



Meets second Thursday of each month at 7:30 p.m. in the Masonic Hall. Call Pat Miller, W. M. at 629-1077 or L. E. JHuckabay sec'y at 629-1391 for information.

**EASTLAND ROTARY CLUB**  
Saul Pullman, president



Meets each Monday at Sledges Dining Room, S. Lamar 12:00 noon.

**Rebeckah Lodge 177**



Meetings each 2nd & 4th Monday at 7:30 p.m. 300 N. Lamar St.  
Sec'y Dorothy Awalt  
Phone 629-1682

**POLITICAL ANNOUNCEMENTS For County Sheriff:**  
**Bennie Moseley**  
**L. E. (Lefty) Sublett (Re-Election)**  
**Bill Tackett**  
**County Commissioner,**  
**Pct. 1 Danny Woods**  
**Judge, 91st District Court**  
**Earl Conner Jr. (Re-Election)**  
**Truman P. Kirk**  
**Bill B. Hart**  
**State Representative,**  
**District 54**  
**Joe Hanna (Re-Election)**  
**Jack Hetzel**  
**Constable Precinct 1**  
**Bill Hunter**  
**Howard A. Parson, Jr.**  
**Criminal District Attorney (Un-Expired term)**  
**Emory Walton**  
**County Tax Assessor-Collector**  
**Nancy Trout**  
**Eddie Pietraszek**  
**Senate, 22nd District**  
**Tom Creighton (Re-Election)**  
**Carnie Marsh**  
**Tom Holmes**

**Wade Your 30 today oops March 1.....**



**Only you can prevent forest fires.**

**EASTLAND TELEGRAM**  
used aluminum printing plates ideal for roofing, sealing.  
Sized 24x36 inches. 25c each at the Telegram Office, Eastland

since 1962



**Roy's Complete Whirlpool Appliance Center**  
629-2474 Roy Gann 205 S. Lamar

**GARDENHIRE OIL COMPANY**  
Yes! We can sell wholesale to you!  
See us for all your oil, grease, filters, spark plugs, brake fluid, anti-freeze, S. T. P. for oil, gasoline, diesel or radiator, tires for cars, truck or tractor. WE HAVE TANKS for farm or commercial gasoline and diesel fuel. See us before you trade. All major brands of Oil and Grease.  
**WHY PAY MORE??**

MAYBE YOU DON'T NEED INSURANCE  
If you don't own a home, furniture, jewelry or a car, you can get along without the services of an insurance agent. But for the most of us, life is not that simple. Modern living has become so complex that the protection of property and personal liability is a major problem and we must be insured. The individual you can always depend on for accurate solutions of your insurance problems is your local agent.

**Earl Bender & Company**  
Eastland Insurance since 1924 Texas

FOR SALE	FOR SALE	FOR RENT	NOTICES
2 bedroom house - completely remodeled, carpeted and paneled throughout. Corner lot, fruit and pecan trees. Ideal location. 309 S. Oak. Call 629-2966. t-19	one 1961 Series 60 Chevrolet 6 truck with 261 cubic inches engine, 4 speed transmission, two speed axle, 16 foot 6 inch wheel base, new overhaul on engine, saddle tank. 825 - 20 tires. Will take 18 foot bed. \$650.00 West Texas Produce, Cisco. t-17	Furnished rooms and apartments, \$55 a month, bills paid. Commodor Hotel Eastland, Tex Call 629 - 1011	NOTICE -- Mattresses. Complete bedding made by Western Mattress Co., San Angelo. Best quality, low price. renovate or exchange new. Every other Wednesday. They're guaranteed. For home appointment, call Lois Mezell. 629 - 2703. leave name. if
2 Bedroom house with 2 lots 1208 W. Main. Call 629 - 2224. t-17	Repossessed 1972 Singer Zig - Zag, button holes, fancy stitches all without attachments. \$38.50 or \$8.75 per month. Write Credit Manager 1056 Butternut Abilene, Texas 79602.	Furnished 2 bedroom house, at 1413 S. Seaman St. No pets. Must have references. Call Mrs. Basham, 629 - 2526. t-17	Free fertilizer for lawns in sheep barn. Alvin Kincaid Ranch. Call 629 - 2726. t-18
Feb. Desk Calendar refills, success. 1/2 price. Eastland Telegram.	3 WHEEL SCOOTERS We have sold over 100 and we have about 40 on hand now with more coming. These were used by Post Office. As is \$195. Safety Inspected etc. \$225. We have a very large supply of new and used parts. All scooters have 12 volt alternator, batt, head and tail lights, dir. sig., 3 spd trans. hyd. brakes, 2 cyl. air cooled onan engines etc. Johnston Truck, 817 - 725 - 2181. Cross Plains. t-18	FOR RENT: Nice Country Home near Eastland. Completely furnished can have garden or raise cattle. Water furnished. 6 miles out. call or write Stanley Morris, 6736 Tabor, Fort Worth, Texas 817 - 281 - 4823.	NOT SATISFIED? Want to make \$10,000 plus? We train - Car necessary - Bondable. Start part-time Write P.O. B Box 45028, Dallas, Texas 75235. t-17
EXCELLENT, efficient and economical, that's Blue Lustre carpet and upholstery cleaner. Rent electric shampooer \$1. Perry Brothers. t-17	FLUFFY soft and bright are, carpets cleaned with Blue Lustre. Rent electric shampooer \$1. Coats Furniture. t-17	FOR RENT: this MINI-BILLBOARD for ONLY \$3.50 a month Call your local paper!	<b>FOR SALE</b> Only one 1971 Malibu Organ made by Thomas. Chimes, percussion, Leslie speaker, foot pedals. a beauty For the one purchaser - you - \$235.00 off. Kendrick Music Seaman and Main.
Good selection of hay, Johnson grass. 40 cents a bale, alfalfa and johnson grass mixed, \$1.00 a bale and good alfalfa, \$1.50 a bale. Call 629 - 1850 after 6. t-17	SPECIAL: Half Price on Success calendar pads; while they last. Pick - em up at the Telegram office. t-17	<b>BUSINESS OPPORTUNITY</b>	<b>NOTICE</b> Lites, brakes & running gears installed. All Types of New Trailers For Sale. <b>Roy Cozart</b> 1107 W. 15th 442-1912
Second - hand furniture, chair, couch, tunnel bed and spring mattress. Call 629 - 1209. t-19	WANTED: To rent 3 bedroom house within 10 mile radius of Eastland. Contact Melvin C. Brown. 629 - 1023.	<b>HELP WANTED</b> Registered Nurse for director of nurses. Breckenridge Nursing Home. Call 559-2717 for interview. Breckenridge, Texas <b>MARY COME HOME</b>	<b>NOTICE</b> If you need irrigation equipment - check with us. Largest supply in Central Texas Pump Units All Sizes Pipe - Wheel Lines - Traveling Systems KIMMELL IRRIGATION SUPPLY, INC. DE LEON, TEXAS PHONE: 817 - 893 - 6266
Sewing machines Touch and Sew does everything \$92.50. Call 629 - 2920.	Yard man with pickup. Call 629 - 1010 t-17	<b>SUTTON'S A-1 Office Machines</b> Call 629-1707 Eastland	<b>VACUUM CLEANERS</b> sales and service new and used. Phone 629 - 1370. t-18
Like new Slim Gym. Used about 5 times. Will sell worth the money. Call 629 - 1010. t-17	Dependable lady to work in doctor's office. Call 629 - 1731. t-18	<b>Bankers Life &amp; Casualty Co.</b> POLICIES OF THE White Cross Plan <b>Marie Clary</b> Box 166 Cisco, Tex. 76437 442-1553	<b>Helen Crawford Travel Service Representative</b> 442-2265 442-1499
Extra Nice 3 bedroom, 2 bath Mobile home. 12 x 65. Call 629 - 1284 after 1 p.m. Small equity. Will consider trade for equity. t-18	Two or three bedroom house. May be partially furnished. For family looking to locate in our area. Two teen - age daughters. Write Box 29, Eastland, Texas. t-17	<b>ABC Plumbing &amp; Heating Contracting and Repairing</b> Complete Plumbing Service Call 629-1200 Day or Nite <b>BOB WILLIAMS</b> Master Plumber Serving Texans 25 years	<b>SOUTHLAND LIFE INSURANCE</b> <b>M. H. PERRY</b> 100 S. Seaman 629-1566 629-1095

**WANTED**

Wanted: To rent 3 bedroom house within 10 mile radius of Eastland. Contact Melvin C. Brown. 629 - 1023.

Yard man with pickup. Call 629 - 1010 t-17

Dependable lady to work in doctor's office. Call 629 - 1731. t-18

Two or three bedroom house. May be partially furnished. For family looking to locate in our area. Two teen - age daughters. Write Box 29, Eastland, Texas. t-17

Nice 3 bedroom home, 3 acres of land, 3/4 mile north of Eastland Call 629 - 2278. t-22

3 bedroom, 2 bath, carpeted excellent location, and condition. Call 629 - 1676. t-17

**REAL ESTATE**

ALL TYPES OF REAL ESTATE:

HOMES  
farms  
ranches

Financing Assistance

Listings requested and long list of good properties on hand

CALL US AND LET US SHOW YOU HOW WE CAN HELP YOU

**M. L. TERRELL REAL ESTATE**  
Farm Bureau Building  
Hiway 80 East  
Tel. 629 - 1725 Day  
Night call 629 - 2443  
Eastland, Texas

**WE ARE HERE TO SERVE YOU**

Whatever the hour, feel free to call on us for understanding counsel in time of sorrow.

**Arrington Funeral Home**

Eastland  
629-2611

**MY DAD WANTS TO INSURE YOUR CAR**



CALL  
**D. L. Kinnaird**  
General Insurance  
207 W. Main 629-2544

**ROY LEE SMITH PLUMBING**  
Contracting and Repairing Complete Plumbing fixtures and Supplies Bath & Kitchen Improvements  
Trained, Adequate Staff Call a Licensed Plumber Day or Night  
629 - 1722

**SMITH PLUMBING**  
114 N. Seaman Eastland

**FREE Estimates on new roofs only Repair of Your Old Roofs Residential and Commercial "ALL NEW WORK GUARANTEED" TRI-CITIES ROOFING CO.**  
Call **Nobil Squiers**  
629-2370 EASTLAND

# OBITUARIES

## George Ellis Sellers

Funeral services for George Ellis Sellers, were held Thursday, Feb. 24 in Arrington Funeral Chapel, at 2:30 p.m. with Rev. Haston Brewer officiating. Burial was in the Eastland Cemetery.

Mr. Ellis died Tuesday in a local nursing home at the age of 86. He was born Oct. 7, 1885 in Ellis County, Texas and married Lexie Kimbrough July 13, 1913 in Eastland. She preceded him in death.

Mr. Sellers was a member of Pinkerton Baptist Church and a retired farmer.

Survivors include one sister, Mrs. Maggie Jordan of Aspermont; two brothers, Walter of O'Brien and Roy of Rule.

## Charlie Houston Burkett

Funeral services for Charlie Houston Burkett, were held Friday, Feb. 25 at 2:00 p.m. in Arrington Funeral Chapel. Rev. James Pennington officiated with the assistance of Gary Adams.

Mr. Burkett died Wednesday, Feb. 23, at his home of an apparent heart attack. He was 71 years old.

He was born May 9, 1900 in Eastland and married Elberta Marie Burkett in 1924 in Ranger.

He was a life long resident of Eastland and a member of the Church of Christ. Mr. Burkett was a carpenter.

Survivors are his wife, one son, Charles V. Burkett of Arlington; three sisters, Alma Thompson, of Hobbs, N.M., Desi Gold of Odessa, and Betsy Fox of Waco, and two grandchildren.

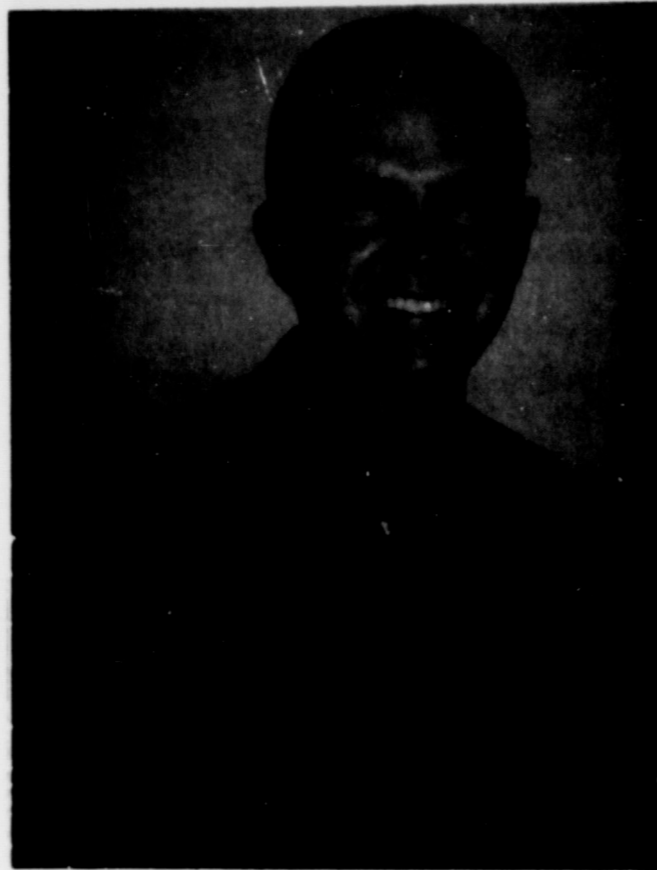

Mr. Deloyan May of Sweetwater has been named to head the company's Eastland office, effective March 1, 1972. A native of Vernon, Texas, May joined Lone Star in 1954, where he served for nine years in the construction and service sections before being promoted to District Storekeeper in Sweetwater in 1963. More recently he has served as Supervisor of Storekeeping and Engineering Records in the Sweetwater office.

May is active in civic affairs; a member of the Sweetwater Lions Club, P.T.A., and is active in the First Baptist Church. He and his wife, the former Vita Jean Tarver of Vernon, have two daughters, Patricia 10, Denise 16 and one son Douglas 12.

## Legal Notice

### LEGAL NOTICE

#### ORDER FOR CITY OFFICER'S ELECTION THE STATE OF TEXAS CITY OF EASTLAND

I, James W. Reid, in my capacity as Mayor of the City of Eastland, Texas, do hereby order that an election be held in said City on the 4th day of April, 1972, for the purpose of electing the following officials for said City: Two Commissioners

That in accordance with an order adopted by the City Council - Commission of said City, said election shall be held at the following place in said City, and the following named persons are hereby appointed officers for said elections.

In Election Precinct No. one, at City Hall Building, in said City, with Mrs. Marcus O'Dell as Presiding Judge, and Milton Underwood as Alternate Presiding Judge, and said Presiding Judge shall appoint the necessary clerks to assist him which shall not exceed six clerks.

The polls at each of the above designated polling places shall on said election day be open from 8:00 o'clock a.m. to 7:00 o'clock p.m.

Clara Butler is hereby appointed Clerk for absentee voting. The absentee voting for the above designated election shall be held at City Hall within said City and said place of absentee voting shall remain open for at least eight

hours on each day for absentee voting which is not a Saturday, a Sunday, or an official State holiday, beginning on the 20th day and continuing through the 4th day preceding the date of said election. Said place of voting shall remain open between the hours of 8:00 a.m. and 5:00 p.m. on each day for said absentee voting. The above described place for absentee voting is also the absentee clerk's mailing address to which ballot applications and ballots voted by mail may be sent.

That said election shall be held in accordance with the Election Code of this State and only resident qualified voters of said city shall be eligible to vote at said election.

Notice of said election will be given in accordance with the terms and provisions of Article 4.05 of the Election Code and Art. 29c and the City Secretary - Clerk is hereby instructed to have said notice posted and published in accordance with said Articles 4.05 and 29c.

That immediately after said election is held, the officers holding the same shall make returns of the result thereof to the Mayor of this city as required by the Election Code of this State.

A copy of this order shall also serve as a writ of election which shall be delivered to the above appointed Presiding Judge, for said election.

James Reid  
Mayor

## John Hicks Elected



JOHN HICKS

John Hicks, a 1948 graduate of Eastland High School, has been elected to the board of directors of Texas Bank & Trust in Wichita Falls.

Hicks, 42, is a vice president and Bank Services Division director for World Service Life Insurance Company in Fort Worth.

He and his wife and their 11-year-old son live at 6917 Sheridan Rd. in Fort Worth.

The Bank Services Division Hicks heads at World Service

Life markets various forms of life, accident and health insurance through financial institutions.

World Service Life is the largest life insurance company headquartered in Fort Worth and ranks 159th among the nation's 1,829 life insurance companies. It is active in 34 states and in nine foreign countries.

The company's stock is traded in the over-the-counter market.

## Scouts Have Day in Court with Judge E. Conner

Photos by H.D. Alsop



Mrs. Mary Williamson of Rt. 2, Eastland, beams as she is given a new black and white T.V. from Goodyear Service Store Mgr. Frank Murphy. Mrs. Williamson won the T.V. in a drawing held Thursday night. Photo by H.D. Alsop

## Shonda Martin Honored 4th Birthday

Shonda Cheri Martin was honored on the occasion of her fourth birthday, February 13, at a valentine party hosted by her parents, Mr. and Mrs. Ted Martin at their home, 108 E. Williams.

The group joined the honoree in opening gifts and outdoor games. Refreshments of cup cakes and cokes were served to the twenty-one guests present and Shonda.

Sunday, February 27, 1972

### EHS Students



**ORDER YOUR RING NOW!**

### YOUR HIGH SCHOOL CLASS RING

The most respected symbol of your educational achievement is on display now, custom designed for your school by John Roberts.

- School Mascot
- School Colors
- Complete Stone Selection
- Personalized
- Fastest Delivery
- Highest Quality



John Roberts  
World's Finest School Rings

**Eastland Drug**

## Little "Miss" Pageant Set

Preparations are underway by the Zeta Pi Chapter of Beta Sigma Phi. It will be held in Eastland High School Auditorium Tuesday, March 28, at 8 p.m. Mrs. Kenny Payne and Mrs. Don Brumbelow are

co-ordinators for the contest.

Any young lady between the ages of 3 and 5 years of age (as of March 1, 1972) is eligible to enter. Her parents must be residents of Eastland and she must be sponsored by a local business firm. The entry fee is \$3. Out of town judges will be secured.

"Little Miss Eastland 1972" and the 1st and 2nd runners-up will receive gifts and trophies. She will also represent Zeta Pi and Eastland in various events during the year.

If the reigning "Little Miss Eastland" and her parents leave Eastland during 1972-73, she will relinquish the crown to the 1st runner-up.

Any local business wishing to enter a little girl in the contest is asked to fill out the form below and mail it, a \$3 entry fee, and a small black and white photograph of the child to LITTLE MISS EASTLAND PAGEANT, care of Jenny Payne, Route 2, Eastland, Texas 76448, by March 11, 1972.

### Little Miss Eastland Pageant entry form

NAME \_\_\_\_\_  
ADDRESS \_\_\_\_\_  
AGE \_\_\_\_\_ BIRTHDATE \_\_\_\_\_  
PARENTS \_\_\_\_\_  
SPONSOR \_\_\_\_\_

I hereby give Zeta Pi Chapter of Beta Sigma Phi full permission to use my daughter's name and picture in connection with any advertising or promotion of the "Little Miss Eastland Pageant."

PARENTS SIGNATURE \_\_\_\_\_

MAIL TO:

Little Miss Eastland Pageant  
% Jenny Payne Rt. 2  
Eastland, Tex. 76448

Be a cooler cook!

Choose AMERICA'S FAVORITE

★ THE ★ Electric Range

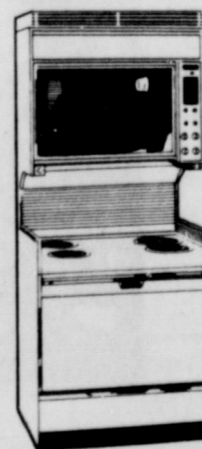

It's a fact that electric ranges are the Number One seller in America.

One of the many reasons more women prefer to cook electrically is because an electric range puts less heat into the kitchen air.

An electric oven is in-

ulated all the way around to hold the heat inside. And to give you accurately-controlled heat for better results.

See your appliance dealer soon about a new electric range. You'll always be glad you chose America's favorite.

TEXAS ELECTRIC SERVICE COMPANY  
People power...at your service  
F. N. SAYRE, Manager, Phone 629-2651