

EASTLAND TELEGRAM



EASTLAND, TEXAS 76448: Today's CENTER for tomorrow's FUTURE!

Volume 104 Number 54

Published each Sunday and Thursday in Eastland--Price 10¢ plus 1¢ tax

Thursday, July 6, 1972



Photo by Stephenville Tribune

E.E. McALISTER HONORED WITH RETIREMENT DINNER -- Irving Poff, left, Area Conservationist, presents E.E. McAlister with a certificate of merit and a gun cabinet and hunting coversalls in honor of his 37 years of dedicated work to conservation. Standing next to Mr. McAlister is his wife, Lois. The McAlisters reside at 1420 Lockwood in Stephenville.

E. E. McAlister Honored At Retirement Dinner

E.E. McAlister, District Conservationist at Eastland, where he lived from May, 1951 until June when he moved to 1420 Lockwood, was honored with a retirement dinner in the Robin Room at Tarleton Dining Hall Thursday night, given by SCS personnel of Area Nine and the Upper Leon Soil Conservation District.

Retiring after more than 37 years of dedicated service to conservation, McAlister and his wife Lois and some 70 of their fellow conservationists heard a "This Is Your Life" type of program following the dinner, in which co-workers from various S.C. Districts related experiences shared with him on occasions through the years.

Irving Poff, Area Conservationist, was master of ceremonies for the dinner and program, and presented McAlister with a Certificate of Merit for "his commendable performance in directing operations of the Eastland Work Unit resulting in particularly noteworthy achievements in administering Great Plains Conservation Program and informational activities," signed by State Conservationist E.E. Thomas. Poff also presented the retiring Conservationist with a gift from SCS personnel and District Directors he had worked with, a gun cabinet and a set of insulated coversalls for use in his favorite hobby, hunting.

John Landers of San Saba was the first speaker to relate incidents in the career of Elmo McAlister, followed by Marion Porter and Rowland Madeley of Stephenville, Johnny Aaron of Eastland, Bill Heizer of Dublin, and John Lee, District Conservationist at Rising Star. A 1933 graduate of Texas A&M

University, McAlister attended Tarleton State College for two years, from 1929 to 1931. Starting his career as a Vocational Agriculture teacher, he taught in Boyd and Greenwood before entering the Soil Conservation Service as an Assistant Erosion Specialist in June, 1935 at Lindale. During the next two years he was technician in charge of Brownwood and Garesville, returning to Gatesville in 1937 after serving a six month assignment in Dublin as area agronomist.

He was project conservationist in Midland for over a year before moving to Jacksboro as work conservationist, leaving in April, 1942, to enter the U.S. Army and serving in the South Pacific during World War II. Returning to Dublin in February, 1946, he was work unit conservationist in the Upper Leon SCD until May of 1951 when he was assigned to Eastland.

McAlister and his wife were honored with several send-off events in Eastland territory before retiring to Stephenville, including a barbecue given by the Eastland Community Development group and a dinner given by his Sunday School Class.

McAlister's parents, Mr. and Mrs. C.C. McAlister, live in Stephenville, in the neighborhood where Elmo and Lois have recently purchased their new home. He also owns a farm near Stephenville, on the Alexander road, which figures prominently in his retirement plans.

Attending the dinner were representatives of at least nine of the eleven SCS Work Units McAlister has served, including Gene Gilbreath, chairman, and several Directors of the Upper Leon SCD.

LOOKING FOR A BETTER WAY!

An Editorial
Every serviceman, past and present, knows about the three ways to do things: "The Right way; the Wrong way; and the Army way."

At these crucial planning times, everybody in Eastland is looking for the best way to accomplish the things that need to be accomplished.

Operating on the assumption that every woman has the inherent right to try on more than one pair of shoes before making a final decision, we'd suggest that haste at this time might not be the best route.

The Civic Center - Library Committee has done a lot of work and has made its recommendation to the City Commission, asking that an election be called to decide if Eastland voters want to raise the tax valuations to pay for such a center. Committee members are understandably anxious to see progress.

But we wonder if hurrying at this point and offering a "this or nothing" proposition might be a mistake.

Frankly, our guess is that citizens wouldn't approve equalization on this basis. Equalization is needed, as it always has been, and always will be. Tax equalization is a hopeless task, and taxing agencies need to be constantly working to make their tax structure as realistic as possible. Eastland is no exception.

What if voters voted a resounding "no" on this proposition? Wouldn't it hamper our hopes for the badly needed library facilities and civic center? We think so, and for this reason, propose some alternate thinking, in lieu of the one - shot, "yes or no" proposition.

A first class facility has been recommended. Its price tag stands at roughly \$171,000, and it's designed for present and expandable needs. That's good, and while some of us might like to see a little less deluxe model, it's undoubtedly an overall plan that incorporates the thinking and recommendations from the various groups who will make use of it.

Now to finance that money through general obligation bonds, the cost will exceed \$300,000 over 20 years, and of course, that's not an insurmountable figure. If the city didn't have a bushel - basket full of other projects, either in the works or in the planning stages. There are many who put higher priorities on other projects.

The Commission yielded to the committee's insistence for an election, hedging with the stipulation that no other city obligations be hampered. It's guessed that a separate account would have to be maintained for handling the center - library funds. And presumably, there'd have to be separate voting boxes maintained at an election: one for non - tax payers, and another for tax payers, in keeping with recent court rulings regarding such elections.

Adequate library facilities are needed. The some 15,000 volumes need a good home. General consensus is that the present Women's Club - Library building is in danger of falling down, and perhaps it is, although so far as is known, there's been no such report made by a competent engineer and - or builder.

And a public meeting place for everybody is needed in Eastland. Independent investment in hotel - motel - restaurant facilities will come too, if city service is provided.

And herein is where so many of the inter - connecting details are linked.

The City could be asked tomorrow to provide services to the interchanges for major installations, and for this reason the city must remain as unincumbered as possible in order to be able to develop and assist with the ever continuing growth of our good town. If we're locked down with budget - pinching finances, we might miss some good boats. The Commission specified that funds now being used for other purposes wouldn't be diverted for the center.

We put highest priority on putting sewerage out north so that every citizen has the basic city services. You might like to know that the T&P Railroad is hampering us on that: they haven't granted permission to bore under their right - of - way. (Maybe the City should lower their maximum speed limit through our town until they get around to letting us under.) The city is trying to get that service rendered.

COULD THIS BE THE BETTER WAY?

The Housing and Urban Development (HUD) program has a plan called Community Facilities, which is funded, under which a city could be eligible for a grant of up to two - thirds of the cost of such a project as Eastland's civic center - library, this newspaper has learned.

Certain provisions probably would have to be met including providing facilities for a recreation area for the elderly, and the young, which is an important part of the civic center - library planning.

In the event such a plan were utilized, the city's cost for the \$171,000 facility could be reduced to about \$60,000 or \$70,000 if it is believed.

Details are being sought and will be announced as they become available.

It would seem logical to explore this possibility as early as possible so that initial planning may include provisions laid down by such an assistance program.

Work's coming soon on the new sewer plant as soon as the government gives us a go - ahead. That's to be made available through \$92,000 worth of revenue bonds which won't cost the citizens any more taxes, although it's conceivable that basic rates for sewerage and garbage rates may be raised and brought into line with neighboring cities. Eastland enjoys a low rate right now. Voters overwhelmingly okayed the bonds for the sewer plant when they were given all the information and urged by the commission for passage.

The bond cost for the sewer plant is about 45 percent of the total costs, with the remainder coming from federal and - or state grants and loans. The best way was found for the sewer plant.

Contributing to the development of our Int. 20 interchanges is important and our town will be judged by these approaches for as long as traffic passes at our back door.

Inside the city limits, there's been a lot of development too. New homes, new businesses, and expansions of all kinds. These properties will find their way onto tax roles soon.

July 1 was an important date. It was the deadline for compliance with certain pollution laws, and Eastland is now in the "flight - testing" of its sanitary land fill project south of town. Eastland is one of the few towns that got the jump on the law and shut down its antique burning dump and started burying the refuse. It's working, but it didn't "just happen".

There's 109 little projects the city gets involved in that the average citizen takes for granted. It's like running your kitchen. The city recently bought \$4,000 worth of rock material simply because it became available at a good price, and would be needed in the days ahead.

Another big project upcoming is the development of City Park where a master plan is expected within days. That's a another instance where everybody says "We've got to be doing something", so a plan has been sought and we'll soon know how much, or how little, it'll cost to make the hill into a pride center again.

And of course, there's no end to the routine services provided by your city: cemetery maintenance, street repair, water and sewer service, police and fire protection.

We think that bringing city employee salaries up to par should have a high priority too.

There are so many questions? Would the building of a civic center deter the investment of private money into restaurant meeting facilities in Eastland? Would such a civic center need a permanent, full - time manager - administrator? How would the various clubs and organizations pay "their fair share" for the use of the hall, if as the financing expert suggests, the revenue from the hall should pay the operational costs (utilities, etc.)? Would the center be available for the aged, the young, family reunions, etc?

Of course, these are all questions that can and should be answered.

Just as "finding the best way" can be found.

Fullen Motor Co Laugh-A-Day

The process of getting old is a question of mind over matter: If you don't mind - it doesn't matter.

Lakeside Tourney Open July 14, 15, 16

The course is excellent and a large field of entries is expected for the annual Partnership Golf Tournament at Lakeside Country Club, July 14, 15, and 16, reports Chairmen

O.H. Dick and Jack Mace. Play begins Friday, the 14th, with a pro - am, and 18 holes of match play are set for Saturday, and 18 holes of medal play, Sunday.

Sale Cancelled

The Rummage sale set for Thursday, Friday, and Saturday, July 6th, 7th, and 8th, in the Conner Building and sponsored by the E.H.S. Cheerleaders has been cancelled and will be set for a later date.

NOTICE

The Carbon School Board of Equalization will meet Saturday, July 8, from 8 till 12. Anyone wishing an adjustment on their taxes may appear.

Among the entries are four teams coming from Breckenridge including B Boscar Satterwhite, Dick reports.

Prize schedule looks like this: Ben Hogan, irons, first; Ben Hogan, woods, second; B Ben Hogan, bags, third; Uniroyal balls, fourth; with winners, runner - ups and consolation all flights.

Chairmen may be contacted at 629 - 8887 or 629 - 2576. Entry fee is \$35 per team.

Hubert L. Gibson Named Conservationist

Hubert L. (Lynn) Gibson has been named District Conservationist at Eastland, replacing E.E. McAlister who retired at the end of June.

Announcement came Monday from Irving Poff, Area Conservationist, of Stephenville.

Mrs. Hyatt, 79, Buried Monday

Funeral for Mrs. Ollie Mae Hyatt, 79, was held Monday, July 3, at Arrington Funeral Home Chapel. Burial was in Eastland Cemetery.

Mr. Gibson will assume his duties officially on July 9, coming to Eastland from Van Horn. He has been with the Soil Conservation Service for five years. A native of Roby, he trained in the S Stephenville office, and was assigned to S Stephens County before going to Van Horn.

Mrs. Hyatt died Saturday, July 1, at eastland Memorial Hospital at 11:30, following a three - day illness. She was a resident of Hickman Nursing Home.

He and his wife have a daughter, age 5.

She was born June 17, 1893 in Bosque County and was married at Valley Mills on July 4, 1912 to Rush Jefferson Hyatt. She formerly lived at 412 S. Seaman.

Bureau Begins 3rd Quarter

Survivors include six sons, Alvin of Taurence, Calif., Lester of Gardena, Calif., Ray of Irving, Hugh of Duncanville, Earl of Irving, and Louis of Fort Worth; five daughters, Gladice Thorn and Evelin Tomkins, both of Dallas, Lucille Gilbreath of Buffalo, Okla., Florine Daley of Perreyton, and Margaret Chick of Eastland; four sisters, Mrs. Floyd Kimbrough of Valley Mills, Thelma Hyatt of Aransas Pass, Margaret Ball of Gardena, Calif., and Mini Kincaid of Portales, N. M.; three brothers, Elmo of Perryton, Harry of Portales, N.M. AND Earl of Gardena, Calif.)

This week marks the start of third quarter interviewing in this area for the Federal Government's nationwide Consumer Expenditure Survey, according to Mr. Harry Gepp, Supervisor of the survey area office in Dallas. Sometime during July, August, or September, households participating in the survey will be interviewed for the third time, Mr. Gepp said.

Mrs. Richard Rossander of Eastland is Eastland County Consumer Surveyor.

The survey, which began in January, is being conducted by the Bureau of the Census

FREYSCHLAG Insurance Presents Weather

Continued warm High near 90.

More New Homes in Eastland

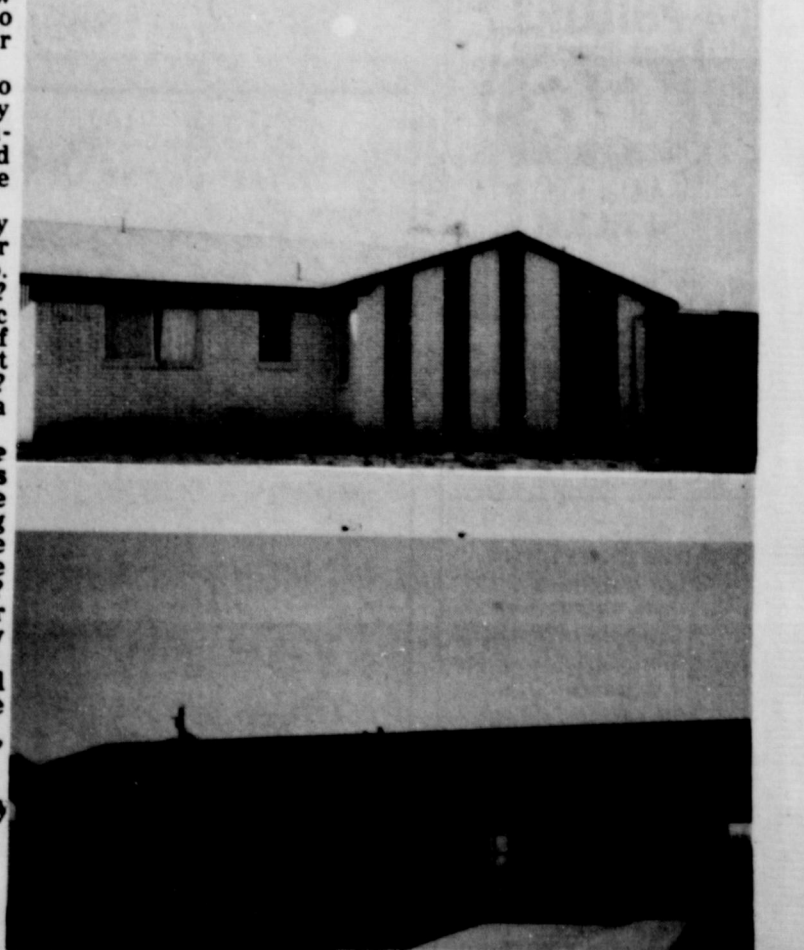

EASTLAND NATIONAL BANK EASTLAND, TEXAS

Tid Bits

By HVO



NO. 97 SAUL PULLMAN of Eastland, is No. 97 on the Texas

Delegation to the National Democratic Convention in Miami Beach, Fla., set to begin July 10.

And No. 97 Saul is uncommitted as elected at the State Convention, and pressed says only that he will commit himself at the first election.

As you might guess he's been getting a lot of mail - from cnaidaites, news media, and others, interested in wooing Mr. Pullman.

He'll leave Friday and luckier than most of the thousands who will attend the convention, he'll be staying with his sister, Mrs. Jack Katz at Hialeah, Fla., near Miami Beach.

There's 130 Texas delegates with 70 alternates. Gov. Preston Smith is leading the Humphrey group; Cissy

Farthenhold the McGovern camp, and Dolph Briscoe, the uncommitted delegates. The Texas headquarters will be the Marco Polo Hotel in Miami Beach. Saul will stay through the 16th.

The first Texas caucus will be July 10 at 10 . and Saul sees a floor fight upcoming on the McGovern California delegate seating.

The 31 year old Eastland attorney is making no predictions now on the Democratic ticket.

He's getting invitations to receptions, buffets, and get-togethers of all kinds. His mother, Mrs. Henry Pullman has been taking a lot of his calls. Born Nov. 28, 1940 Saul is a graduate of Teach Christian University and the University of Texas Law School.

The Old Makes Way for The New . . .



WELCOME TO TAYLOR CENTER - - Says Manager Randy Hamilton, right, and Polo Jiminez, assistant manager. Grand Opening is Saturday.



The Bedford Home



The New L.D. Wyatt Home



SABINE TERRACE

Pages From the Scrap Book . . .

NOTICE

**LEGAL NOTICE
CONTRACTORS' NOTICE
OF TEXAS HIGHWAY
CONSTRUCTION**

Sealed proposals for constructing 8.274

S constructing 8.274 miles of signing from 1.5 miles east of Ranger to Erath County line on Highway No. IH 20, covered by I 20-313,355 in Eastland County, will be received at the Highway Department, Austin, until 9:00 a.m., July 26, 1972, and then publicly opened and read.

THIS CONTRACT IS SUBJECT TO THE WORK HOURS ACT OF 1962, PL- 87- 581 AND IMPLEMENTING REGULATIONS.

The State Highway Department, in accordance with the provisions of Title VI of the Civil Rights Act of 1964 (78 Stat. 252) and the Regulations of the U. D. Department of Transportation (15 C.F.R., Part 8) issued pursuant to such Act, hereby notifies all bidders that it will affirmatively insure that the contract entered into pursuant to this advertisement will be awarded to the lowest responsible bidder without discrimination on the ground of race, color, or national origin, and further that it will affirmatively insure that in any contract entered into pursuant to this advertisement, minority business enterprises will be afforded full opportunity to submit bids in response to this invitation and will not be discriminated against on the grounds of race, color, or national origin in consideration for an award.

Plans and specifications including minimum wage rates as provided by Law available at the office of R. P. Haun, Jr., Resident Engineer, Eastland, Texas, and Texas Highway Department, Austin. Usual rights reserved.

7-4-7-13

EDDIE'S
513 West Main
629-8838

PHILLIPS 66
VACATION SPECIALS

Tune Up
6 cly. \$21.55
8 cly. \$21.55
Includes all parts and labor for minor tune up.

Auto Service:
Air conditioner
Auto transmission
Complete overhaul
Washing
Lubrication
Oil Change
Tire Repair

A.D. Stuard-Fred Pevehouse Road Service
At Phillips 66
Its Performance That Counts



Early Methodist Church?

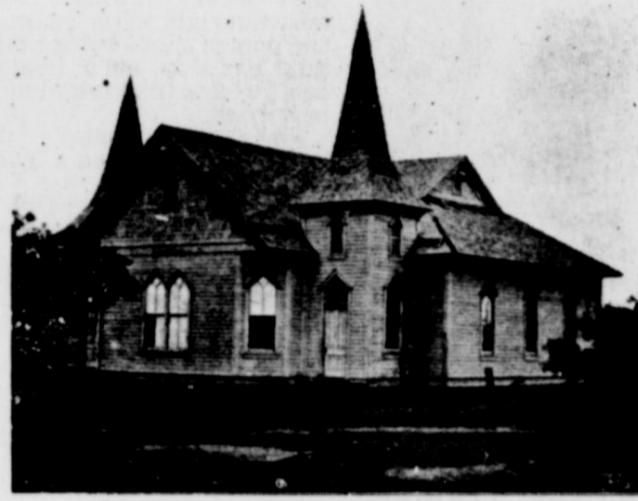

Early Baptist Church

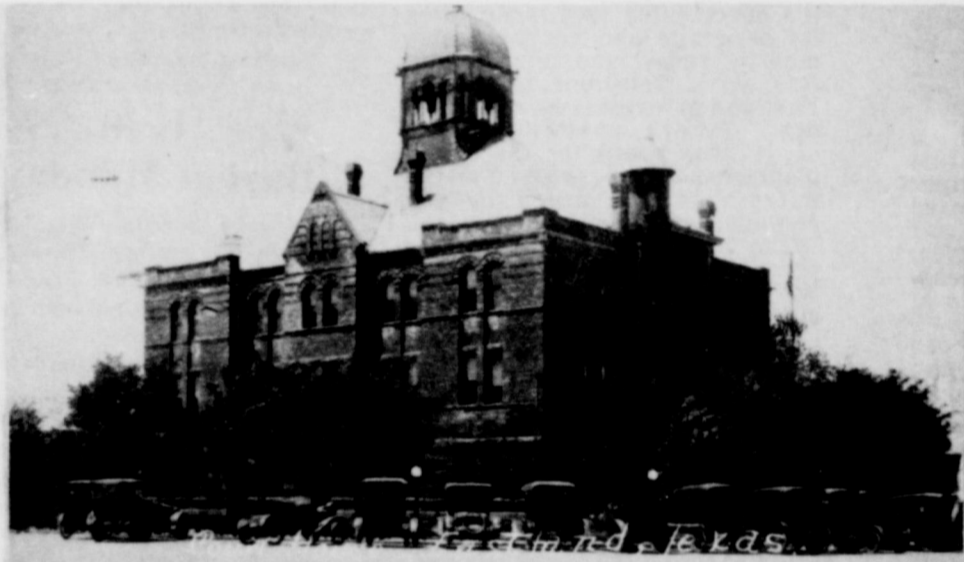

The Early Courthouse



Seaman, looking North?

NOTICE

EASTLAND GRAIN & SEED

Is Now Located at
304 West Commerce
Eastland
Phone 629-2288

Next Door to Scott's Paint & Body Shop
Offering: ★ ★ ★

Martin Lane Feeds
Olin Matheson Fertilizers
Scott Lawn Products (Complete line)

EASTLAND AUTO PARTS SHOP SERVICE

AM WAY Complete Line
Call 629-1096 or 629-1057

*For a...
Cool Summer*

Auto Air Conditioning

INSTALLED \$210.00
in most pickups
Service on
All car Air Conditioners
\$4.00 plus Freon

Insurance Claims
Windshields Installed
Complete Paint & Body Repair

Eastland Paint & Body Shop

304 E. Main 629-1543

Friday Last Day

ATTENTION. . . .

MASTER CHARGE CUSTOMERS!

WE NEED A NEW PICTURE OF YOU FOR YOUR CREDIT CARD RENEWAL!

FOR YOUR CONVENIENCE THE MASTER CHARGE CAMERA WILL BE IN OUR LOBBY THROUGH FRIDAY, JULY 7th.

IF YOUR RENEWAL CARD IS TO INCLUDE YOUR PICTURE, YOU MUST COME IN AND POSE FOR A NEW ONE. THERE IS NO CHARGE FOR THIS SERVICE.

REMEMBER. . . .
SOMEONE MAY FORGE YOUR SIGNATURE, BUT NO ONE CAN FORGE YOUR FACE!

IF YOU ARE NOT ALREADY A MASTER CHARGE CARD HOLDER, THIS IS THE IDEAL TIME TO MAKE APPLICATION WHILE THE CAMERA IS SET UP HERE IN OUR LOBBY!

PHOTO MASTER CHARGE

THE SUPERIOR CREDIT CARD!

EASTLAND NATIONAL BANK
EASTLAND, TEXAS

FDIC

Sharon Steddum Is Honoree

On July 1, Sharon Steddum, bride elect of Brett Arther was honored with a bridal shower in the home of Alexa Meredith. Sharon is the daughter of Mr. and Mrs. Rabb Steddum. Brett is the son of Mr. and Mrs. Robert L. Rowch, both families of Eastland. The guests made rice bags and were served punch and cookies.

Guests attending were Mrs. Rabb Steddum, Mrs. Robert

Rowch, Glenda Steddum, Debbie Aaron, Debbie Anderson, Jo Ann Baker, Carla Boney, Marcia Griffin, Janie and Susie Miller, Shelley Siebert, and Sherry Subblefield.



Ranger Floral

Mr. and Mrs. Carroll Nelson and sons are owners- operators of Ranger Floral, having purchased the shop from Mrs. Opal Marsh McNeill who will join her husband at their ranch near Albany.

The Nelsons are no strangers in Ranger. Mr. Nelson, a native of San Antonio, spent boyhood years in Eastland County during his father's pastorate of Olden Baptist Church.

Mrs. Nelson is the daughter of Mrs. W. E. Matlock of Fort Worth and the late Mr. Matlock, former Olden residents.

Mr. Nelson is a recent retiree from the U. S. Army after a 16-year tour of duty. Prior to purchase of the Ranger

business, they lived in Chicago, Ill. and later moved to Eastland where they presently reside. They will move to Ranger when suitable housing is available.

Mr. and Mrs. Nelson are members of the Baptist Church. As for hobbies, he holds commercial aviator license and both are interested in seasonal sports. Their sons, Carroll Jr., age 8 and Timothy, 5, are extending their parent's interest to include Little League and Cub Scouts.

Mr. and Mrs. Nelson state that in Ranger Floral, they envision a successful career of service that will bring satisfaction to all concerned. They are anxious to renew acquaintances and to make new friends. Visit them at the shop, 401 Main St. at any time

SCOTT BODY WORKS
Serving Eastland Since 1937
Quality Workmanship
Ask Your Neighbor

LIBBY-OWENS-FORD
SAFETY GLASS
Installed
Complete Auto Body Repair
All Work Guaranteed
300 W. COMMERCE
EASTLAND, TEXAS
Phone 629-2372

Precision!



Dedicated to Your Good Health

Your pharmacist's years of experience go into making every prescription accurate, every time. Complete line of pharmaceuticals.

FREE DELIVERY

PRESCRIPTION PHARMACY

Calling Card Of The Week

NO BUSINESS NO PHONE NO PLANS
NO WORRIES NO FUTURE
NO MONEY NO DEBTS
BEN E. HAMNER
RETIRED CONSULTANT ON NUTTIN
NO ADDRESS
AIN'T GOT NUTTIN DON'T WANT NUTTIN
I AIN'T MAD AT NOBODY
AIN'T ASKING FOR NUTTIN

WHAT HAPPENED WHEN AGNES HIT TOWN SHOULDN'T HAPPEN TO A TOWN

But it did. To towns like Richmond, Virginia, Pittsburgh, Pa. Wayne, N.J. Wheeling, West Virginia. Olean and Elmira, N.Y. And a host of others.

Hundreds were killed. Hundreds of thousands suffered. You saw the incredible destruction and hardship on tv, and in your newspaper. Now the waters have receded. And somebody has to pick up the pieces. To feed people. And clothe them. And care for them. And find them homes.

The American Red Cross is one of the somebodies. If you think it's important to help your neighbors in twelve states who are the victims of the worst flood disasters these states have ever known, please send us money. Today.

Please send us your part of the over Ten Million Dollars that we need right now.

The American National Red Cross • Flood Relief Donations may be made at: Local Chapter)
First National Bank, Cisco
Eastland National Bank
First State Bank, Ranger
in the amount of _____
Name _____
Address _____ ZIP _____

advertising contributed for the public good



JULY CLEARANCE

Dell Knitwear Childrens
SWIM SUITS
Sizes 8 to 14
\$2.98

Lois Young
DRESSES
One Group that sold as high as \$16.90 only
\$8.98
Others valued to \$19.99
Now **\$10.98**

Boys Short Sleeve
DRESS & KNIT SHIRTS
\$4.00 val. **\$3.44**
\$2.98 val. **\$2.44**

Ladies
PURSES
Final Clearance to make room for fall purses beiges and combinations of whites
Values to \$7.95 only
\$2.98



Clearance--150 pairs mens Wrangler
JEANS & LEVIS
& Tex-Press
fancy numbers in the regular
jean cut--
Values to \$8.00 July Clearance

\$3.98

July Clearance Womens White

DRESS SHOES & SANDALS

with dress heels This is a big assortment as one of the styles were very late coming in Shoes that were supposed to sell for \$9.95 now reduced to

\$5.00 per pair

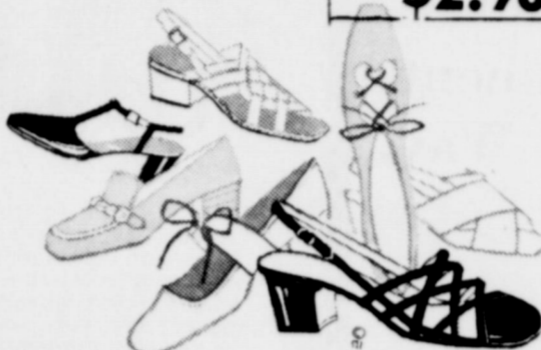

Clearance

July Clearance One group of childrens
SANDALS sizes 8 1/2 to 3
only **\$2.98** pair

One group of girls white
DRESS SHOES Values to \$6.95
also sale priced at **\$3.98**

PANTY HOSE
by Leda Reinforced, 59c
nude heel pair
Beauty Mist and Hanes panty
reg. \$2.00 pair
now **98c** pair

Cannon Kitchen Terry
TOWEL
in plaid terry cloth
3/\$1.00
Extra Large cotton Dish
TOWELS
hemmed soft and absorbent
4/\$1.00

Matching
GIRDLE
Reg. \$3.00
Now **\$1.00**

Boys
DRESS PANTS
with flair bottoms by TEXSON
Sizes 8 to 18
Slims and Regulars
Preticketed \$7.00 & \$6.00
Sale Price **\$2.88**

One Group Jane Colby
Polyester in seersucker Stripes

SPORTSWEAR

Shorts were \$8.00 Now **\$4.00**
Vest were \$18.00 Now **\$9.00**
Short Sleeve Blouse Were \$20 **\$10**
Pants were \$14.00 Now **\$7.00**

Mens Short Sleeve
SPORT SHIRTS
Mark downs from our own stocks
\$2.98 each or
2/\$5.00

Mens Quality
PAJAMAS
Short Sleeve
Short Legs
\$2.88 each

Mens Short Sleeve
SPORT OR DRESS SHIRTS
All reduced for July Clearance
\$11.00 shirts **\$9.95** \$5.95 shirts **\$4.95**
\$9.00 shirts **\$6.95** \$4.95 shirts **\$4.44**
\$7.00 shirts **\$5.95** \$3.95 shirts **\$3.44**

New shipment of 60 in dacron
DOUBLE KNITS
plains and fancies in 2 to 5 yd. pieces
\$2.64 per yard

New fall colors of 100% Polyester
DOUBLE KNITS
On Full Bolts Patterns & solids
\$3.24

Special 45 in Sportswear
SOLIDS
Also reg. denims, brushed denims & plaids
88c yd.

during July Clearance
One lot of better
PANT SUITS
that sold as high as \$29.99 Now on sale during the July Clearance Only
\$15.00

One group of Ladies Basilla
ROBES
Values to \$10.95
only **\$6.98**

Ladies
SWIM SUIT SALE
PEMBROOK One pc. 2 pc. boy legs, 2 pc. banlons and bikinis
\$8.98

One group of
SURF TOGS
That usually sell for around \$12.00 Now only
\$6.98 for quick clearance

Sale on
CHILDRENS WEAR
Reg. \$3.95 Pant dress sizes 2 to 4
\$1.99
Ch. 3 to 6x reg. A Line
KNIT PANTS reg. \$3.95 **\$1.98**
Childrens 3 to 6x Man Tailored
SHIRTS **\$1.98**
Ch. 7-14
SCOOTER SKIRTS **\$1.98**
Ch. 7-14
DENIM SHORTS **98c**

Special Selection of Mens
KNIT SHIRTS **\$2.77**
Some tankers others mock turtles each

WESTERN HATS
with 3 1/2 in brims and slightly higher crowns Resistol 101 ranch hats and Lone star hats
\$5.95 to \$8.95 value
\$4.98

Mens and Boys
SWIM SUITS AND WALK SHORTS
\$5.95 values and \$3.98 values **\$2.98**

Mens Dress
WESTERN STRAWS all brim widths
10. val. **\$7.95**
8.95 val. **\$6.95**
5.95 val. **\$3.95**
3.95 val. **\$2.98**

New Assortments
CANNON SETS
Plaid, stripe or solid wash cloths in package
9/\$1.00

HEIDENHEIMER'S

THANK YOU!

To the hundreds who attended our Open House Sunday, we want to say Thank You for honoring us by your presence. . .

To those who couldn't be at the formal Open House, we want you to know that you are always welcome at Sabine Terrace. We'll be glad to show you the many advantages of apartment living--the Sabine Terrace Way.

We're located at
600 W. Sadosa St.,
Eastland, Texas 76448

We'll be looking for you,
anytime!

Mrs. Dorothy Livingston,
Manager

Higher Court

Nancy Jean McMasters vs. The State of Texas vs. Ralph M. Tommy Lynn McMasters - Adams - Forfeiture of Bond. Divorce.
Ex Parte vs. Andy Leflore - Geneva Harrison, Administrator of the Estate of Bettie Parrish, English - dec'd vs. James L. Rhymes, et al. Heirship at Law of Hallie Rhymes, dec'd. - Suit for Damage.
Joyce C. House vs. Melvin G. Sandler - Reciprocal child support.
Lucille M. Martin vs. John A. Martin Jr. - Divorce.
Ex Parte vs. Brenda Lee Muir - neglected child.



GEORGE FRIEDRICHS

George Friedrichs of Anney, France, was elected president of Lions International at the association's 55th annual convention in Mexico City, June 28-July 1. Serving as the 56th president of the world's largest humanitarian service organization, Friedrichs leads over 979,000 members in 147 countries and geographical areas. His 1972-1973 program stresses the need to increase understanding and cooperation between Lions Clubs through projects in international service. Increased participation by the clubs in the international youth exchange program is among the goals Friedrichs has set for his presidential year.

Dearborn Deluxe turns summer springtime cool

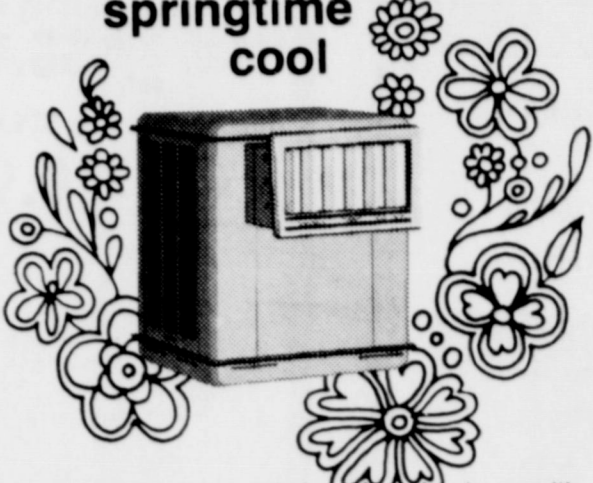

Cool one room or your whole house with a Dearborn Deluxe Air Cooler. In a range of sizes, all whisper-quiet, durable, dependable. Metered flow of water over pads gives constant level of efficient cooling, and the Deluxe has "slip stream" louvers to direct air swiftly in five directions. Rocker switch controls. Sound cushioned mountings, permanent type bearing lubrication. Rugged recirculation pump. Seamless, no-weld pan that resists rust. And the Dearborn Deluxe Air Cooler costs so little to operate and maintain.

Dearborn
DIVISION OF ADDISON PRODUCTS COMPANY
WESTERN AUTO
Associate Store
Eastland
201 S. Lamar-629-2011

CARPET
Experience-Dependability-Honesty
Trust your floors to us
We Know our business.
We want your business.
Call Collect 817-965-4093
We will bring samples to your home or business-Free estimates
Professional Installations
DENMAN Tile & Carpet
Stephenville, Texas 76401

"Because Someone Lived"
RAWLINS MONUMENTS
Since 1884 THE NAME to look for in distinctive memorials
Roy Taylor 500 East 8th St. Cisco
You may call Collect 442-1127
You only buy a memorial once; we can help you make the right choice. Our 88 years of experience and our sincere desire to serve you are yours for the asking.

Don't Miss Our
Thursday Buffet
\$1.85 (Includes Beverage)
Make Plans To Eat Out at the Derrick Each Thursday Night
THIS WEEK THURSDAY NIGHT is MEXICAN FOOD NIGHT
The **Derrick Restaurant**
—10th Floor, First National Tower Bldg.— Breckenridge, Texas

JULY STORE WIDE CLEARANCE SALE

Begins Friday July 7th and continues through Saturday July 15th with every item in our store reduced from 20 percent to 50 percent. This is a clean - up of Spring and Summer goods and also a reduction of our entire stock of fine quality merchandise.

MEN'S SPORT COATS - 25 percent off Regular Sale \$45.00 \$33.75 \$49.95 \$37.45 \$59.95 44.90 \$65.00 \$48.70 \$69.95 \$52.45 \$75.00 \$56.75	MEN'S SUITS - Summer and Year Round Regular Sale \$65.00 \$51.90 \$75.00 \$59.90 \$85.00 \$67.90 \$95.00 \$75.90 \$100.00 \$79.90 Cuff Alteration FREE	STRAW HATS 25 percent off Regular Sale \$5.00 \$3.75 \$6.00 \$4.50 \$7.00 \$5.25 \$8.00 \$6.00 \$9.00 \$6.75 \$10.00 \$7.50 \$11.00 \$8.25 \$12.00 \$9.00 \$14.00 \$10.50 \$15.00 \$11.25
MEN'S WESTERN PANTS AND SHIRTS 20 percent off	MEN'S DRESS & CASUAL SLACKS - 25 percent off - Cuff Alteration FREE	Group MEN'S DRESS SHIRTS 50 percent off
MEN'S SWIM SHORTS AND WALK SHORTS 50 percent off	Group MEN'S SPORT COATS & SUITS 50 percent off Alterations Extra	ENTIRE STOCK SAMSONITE LUGGAGE 25 percent off.
ENTIRE STOCK MEN'S SHOES ... 20 percent off	MEN'S SPORT SHIRTS Short Sleeves & Long Sleeves 25 percent off	ENTIRE STOCK LADIES LINGERIE 20 percent off
Group MEN'S JEANS 50 percent off	MEN'S DRESS SHIRTS Short Sleeves & Long Sleeves 20 percent off	ENTIRE STOCK MEN'S NECKTIES 20 percent off
ENTIRE STOCK Men's Felt Hats 20 percent off	ENTIRE STOCK Men's Jump Suits 20 percent off	ENTIRE STOCK Men's BVD Underwear 50 percent off
No Lay Aways No Approvals	THE MAN'S STORE Bob Elliott CISCO	No Returns No Refunds

STOCK UP
for another Great
EASTLAND COUNTY RODEO SEASON
at
GREER'S WESTERN STORE
in Ranger
Ranger Jaycee Rodeo- July 6-7-8
Eastland Co. Livestock Assn. Junior Rodeo- July 13-14-15

- Tony Lama Boots
- Kids Acme Boots
- Bradford, Bailey Hats
- To, Rel Belts
- Levis & Wranglers
- American Hats
- Lady Wrangler
- Miller Shirts
- Karman Shirts
- Cowtown Boots
- Lady Karman Sets
- Tex - Sun Girls Sets

GREER'S WESTERN STORE
in Ranger
Eastland County Western Wear Headquarters.

Hospital Report

Patients in Ranger General Hospital Wednesday morning were:
 Beulah Hamilton
 Elizabeth Stroud
 Johnnie Lowe
 Ronnie Green
 Goldie Rudder
 Ruth Jones
 Charles Mills
 Vesta Williams
 Ruth Louks

Cleta Coffman
 Glenna Crabtree
 Mary Heatherington
 Dessie Sharp
 Esther Graham
 Joe Neeley
 Mrs. Sammie Sue Collins
 Baby Boy Collins
 Gertrude Meredith
 Patients in Eastland Memorial Hospital Wednesday morning were:

Walter Kuykendall
 Delores Hernandez
 Ulala May
 Winnie Simmons
 Lavado MacLevey, Ranger
 Weltha Dunn, Carbon
 Musette Harris
 Alman Smith, Cisco
 Sarah Mueller
 Betty Maynard
 Anita Canada, Cisco
 Birdie Reid
 Gaylon Merritt, Carbon
 Glen Graham
 Ina Lamb, Rising Star
 Ruth Haney

James Matthews, Moran
 Fannie Frost
 Thelma Moore, Cisco
 Sean Daniels, Olden
 Bertie Thackerson, Cisco
 Opal Jones, Rising Star
 Alma Matthews, Cisco
 Winnie Sue
 Melrose Weems
 Elvira Wilkerson, Cisco
 Pearl Martin, Cisco
 Ida Henderson, Cisco
 Eula Hart, Ranger
 Edna Rains, Cisco
 Bedford Hill
 Maria Soto, Cisco

Vernie Long, Olden
 Eulan Dennis, Gorman
 Baby Boy Wilson, Rising Star
 Ruby Ramsey, Putnam
 Anna Kinnaird
 Beverly Moore, Munday
 Pearl Williams, Cisco
 Dora Lightfoot, Baird
 Zelda Wilcoxon, Rising Star
 Georgia Henderson, Cisco
 Nola Howard, Gorman
 Emory Hallmark, Cisco
 Pauline Baze, Gorman
 Marjorie Treadway, Gorman
 Nancy Harrison
 Eula Mining

Kathy Williams, Carbon
 Marjorie Young
 Joe Segler, Ranger
 Clyde Evans, Rising Star
 Martha Wilson, Rising Star
 Tonia Swinson

Thursday, July 6, 1972

FOR SALE - 1969 Blue & White Yamaha 350. Street scrambler. New overhaul & gears with less than 300 miles. A very clean bike. See at 500 Foch St. in Eastland. Call 629-2214. T-60

FOR RENT: this MINI-BILLBOARD for ONLY \$3.50 a month. Call your local paper!

HELEN CRAWFORD
 Representative of
GAY TRAVEL SERVICE, INC.
 of Abilene
 442-2265 442-1499

drive
ready
EASTLAND AUTO PARTS
 Water Pumps - Piston Rings -
 Brake Shoes - Bearings - Tools
 Fan Belts - Plugs - Starters
 Mufflers - Gaskets - Supplies
EASTLAND AUTO PARTS

VOGUE
PATTERNS
Mary's Fabrics
 Ranger, Texas



SAFeway

LOW, LOW PRICES EVERY DAY Plus SPECIALS!



Store Hours
 Mon. Thru Fri
 8:00 a.m. to
 8:00 p.m.
 Closed Sunday



USDA Inspected Grade 'A'

Hen Turkeys

Under 16-Lbs. Mature Hens (Self-Basting) —Lb. **35¢**
 (Safeway Turkey - Over 10-Lb. —Lb. 49¢)



Firm and Lean!

Smoked Ham

Shank Portion. Tasty! (Whole Ham 59¢) —Lb. **48¢**
 (or *Shank Half —Lb. 59¢)



Breakfast Favorite!

Sliced Bacon

Slab. Rindless. Favorful! (Safeway Bacon 79¢) —Lb. **68¢**
 (No. 1 Quality! —1-Lb. Pkg. 79¢)



USDA Inspected Grade 'A'

CUT-UP FRYERS

Regular. Ready to Cook! (Baking Chickens 37¢) —Lb. **38¢**
 (Fresh 3 to 3 1/2-Lb. Avg. —Lb. 37¢)

Safeway
Serving You Better... Saving You More!

Armour Bacon 1-Lb. **89¢**
Eckrich Sausage 1-Lb. **\$1.19**
All Beef Wieners 1-Lb. **89¢**
Top Sirloin Steak 1-Lb. **\$1.79**

Compare Quality!

Lean Ground Beef **85¢**
 Compare Lean & Fat Content!
 (Regular Safeway —2-Lb. Chub \$1.49) —Lb.

All Meat Wieners 12-oz. Pkg. **55¢**
Smoked Ham Full Butt Half. No Centers Removed! —Lb. **65¢**
Boneless Ham Halves. Swift's Hostess —Lb. **\$1.49**
Mohawk Ham *Half or *Whole Boneless. Mohawk Chieftain —Lb. **\$1.49**
Sliced Bologna Safeway *Reg. or *Thick 1-Lb. Pkg. **75¢**
Grill Dogs Armour Star. Quick and Easy! 1-Lb. Pkg. **79¢**
All Meat Wieners Oscar Mayer 1-Lb. Pkg. **95¢**
Pure Beef Franks Oscar Mayer 1-Lb. Pkg. **99¢**

Leg Quarters Cut From USDA Insp. Grade 'A' Fryers —Lb. **39¢**
Breast Quarters Cut From USDA Insp. Grade 'A' Fryers —Lb. **45¢**
Fresh Pork Chops Family Pack —Lb. **79¢**
Pork Spareribs Fresh. 3 1/2 to 3-Lb. Avg. —Lb. **89¢**
Smorgas Pac Eckrich Regular 1-Lb. Pkg. **\$1.15**
Cure 81 Hams *Half or *Whole. Hormel Boneless —Lb. **\$1.59**
Canned Ham Safeway. Fully Cooked! 3-Lb. Can **\$3.25**
Lunch Meat Safeway. Sliced *All Beef Bologna *Mozzarella & Cheese *Spiced *Pickle-Pimiento 6-oz. Pkg. **35¢**

Cane Sugar
 Candi Cane. Pure Cane
 Safeway 5-Lb. **59¢**
 Special! Bag

Cragmont Cola
 *Regular or *Diet (Plus Deposit)
 10-oz. Bottles
 Safeway 6-Pack **29¢**
 Special! Carton

Swift's Prem
 Luncheon Meat
 Safeway 12-oz. **49¢**
 Special! Can

Purex Bleach
 For Sparkling Whites!
 Safeway 1/2-Gal. **29¢**
 Special! Plastic

Fresh From the Bakery!

White Bread 29¢
 Mrs. Wright's *Regular or *Sandwich Sliced. Big Buy! —1 1/2-Lb. Loaf

English Muffins 35¢
 Mrs. Wright's. 6 Count —12-oz. Pkg.

Low Prices on Dairy Foods!

Buttermilk 45¢
 Lucerne. Special! —1/2-Gallon Ctn.

Fresh Milk 56¢
 Lucerne Low Fat —1/2-Gallon Ctn.

Check These Money-Saving Values!

Salad Dressing Piedmont. Creamy! Quart Jar **37¢**
 Safeway Big Buy!

Saltines Melrose Soda Crackers 1-Lb. Box **23¢**
 Safeway Big Buy!

Enriched Flour Harvest Blossom 5-Lb. Bag **39¢**
 Safeway Big Buy!

Detergent Parade. Family Wash! 49-oz. Box **49¢**
 Safeway Big Buy!

Dog & Cat Food Favorite Brand 15 1/2-oz. Can **7¢**
 Safeway Big Buy!

Shop Safeway... Compare Everyday Low Prices!
 Come in and Fill Your Cart with Many Bargains. Stock Up on Fine Foods and Eat Better for Less Money. Remember... AT SAFEWAY IT'S THE TOTAL FOOD BILL THAT COUNTS!

Catsup Highway. Tomato Big Buy! 14-oz. Bottle **19¢**

Tuna Sea Trader. Chunk Big Buy! 6 1/2-oz. Can **37¢**

Sparkling Fresh Produce!

Tomatoes 29¢
 Large Slicing Size. Home Grown. Flavorful! —Lb.

Peaches 3 lbs. \$1
 Yellow Flesh. Delicious!

Compare Variety and Quality!

Bing Cherries Northwest. Dark & Sweet —Lb. 69¢	Valencia Oranges Full of Juice! 8-Lb. Bag 99¢
Crisp Celery Large Stalks. California —Each 29¢	Nectarines California. Large Size —Lb. 45¢
Cauliflower Cello Wrapped —Each 39¢	Golden Apples Extra Fancy. Golden Delicious —Lb. 29¢
Red Onions Sweet & Mild —Lb. 25¢	Sunkist Lemons Refreshing! 12-Ct. Bag 59¢
Cucumbers Large Solid Size. Each 2 for 25¢	Pitted Prunes Sunsweet. 12-oz. Cello 59¢
Bell Peppers New Crop. Each 2 for 25¢	Fresh Okra Locally Grown. Tender! —Lb. 39¢
Green Onions Locally Grown. Bunch 2 for 25¢	Phillips 66 Ammonium Sulphate. 21-0-0 50-Lb. Bag \$1.79

Garden Fresh!

Cabbage 7¢
 Firm Green Heads —Lb.

Crisp Carrots 33¢
 Safeway. Vitamin Rich! —2-Lb. Cello

Everyday Low Prices!

Paper Towels Tree Saver. White. Absorbent! —175-Ct. Roll **28¢**

Toilet Tissue A-1 Brand. Soft! —Roll **9¢**

Black Pepper Trader Horn. 4-oz. Can **39¢**

Pinto Beans Town House. Dry 2-Lb. Pkg. **31¢**

Fresh Coffee Edwards. 1-Lb. Can **78¢**

Granola Cereal Pro-Vita 1-Lb. Pkg. **51¢**

Carrot Juice Hollywood 12-oz. Can **25¢**

Lucerne Yogurt Nutritious! 8-oz. Ctn. **25¢**

Frozen Food Low Prices!

Cream Pies Bel-air. Quick Desserts! Cool and Delicious! Safeway Special! 14-oz. Pkg. **25¢**

Lemonade Scotch Treat Regular 6-oz. Can **10¢**

Strawberries Scotch Treat Sliced 10-oz. Pkg. **25¢**

Dinners Banquet (Except Beef) Reg. Pkg. **39¢**

Popsicles Snack Treat! 6-Bar Pkg. **29¢**

Compare These Values!

Potato Chips Party Pride. Crisp & Tasty! —9-oz. Pkg. **49¢**

Charcoal Briquets. Arrow 10-Lb. Bag **59¢**

Paper Plates Brocade White 9 Inch 100-Ct. Pkg. **58¢**

Apple Sauce Highway. 16-oz. Can **19¢**

Fruit Cocktail Town House 17-oz. Can **26¢**

Golden Corn Gardenside Cream Style 16-oz. Can **19¢**

Green Peas Gardenside Thrifty! 16-oz. Can **17¢**

Shop and Save With These Values!

Panty Hose Safeway Brand. Perfect Fit. Nylon. Special! —Pair **88¢**

Vaporette Raid Spray Insect Strip —Each **\$1.39**
 Flying Insect Killer 12-oz. Aerosol **98¢**

Shortening Valkey 2-Lb. Can **59¢**

Biscuits Mrs. Wright's *Sweet Milk or *Buttermilk 10-Ct. Can **8¢**

Juice Highway. Tomato 46-oz. Can **33¢**

Prices Effective Thurs., Fri., Sat., Sun., July 6, 7, 8 & 9, in Eastland. No Sales to Dealers.

SAFeway

© Copyright 1960, Safeway Stores, Incorporated

Work Wonders

The Eastland Telegram 629-1707

Thursday, July 6, 1972

FOR SALE

FOR SALE: Like new 2 - cycle lawnmower (fog for mosquitos while you mow) \$30. See at 1201 S. Seaman St. 1-11

FOR SALE: In Olden, 4 lots, old house, 2 bedrooms and bath. Good water well, some fruit trees \$2,000 cash. Contact Marie Colburn at Olden 653-2383. 1-55

FOR SALE: 1955 Ford V-8 Good running condition. Call 629-1992. 1-55

FOR SALE: New Holland Bayler Model 275 Excellent condition. Contact O.A. Jordan at 1310 West Commerce or Phone 629-2155 at night or 639-2433 during the day. 1-56

FOR SALE: 12 horse Ford Tractor 36" mower and garden accessories. Call 629-1081. 1-55

FOR SALE: 10 x 20 ft. patio awning for trailer. Lake Leon. Call 629-1890. 54

FOR SALE: 3 bedroom, 2 bath home, excellent condition and location. carpeted. Might consider trade. Call 629-1676. 1-11

FOR SALE OR TRADE - 2 houses on 2 lots in Cross Plains. Contact Francis Kendrick. General Delivery. Rising Star. 1-54

FOR SALE: Good alfalfa \$1.35 bale, hay grazer \$1.00 a bale. Call 629-1850 after 7 p.m. 1-11

FOR SALE: 14 ft. DuraCraft aluminum boat, 45 electric trailer \$425.00. 310 N. Daugherty, Eastland. Call 629-2156. T-54

FOR SALE OR RENT: 5 room house lots and trees. Grapes' new cellar, very reasonable. Call 629-1081. T-54

FOR SALE: 3 bedroom 2 bath home, excellent condition & location. carpeted. Might consider trade. Call 629-1676. T-61

State Farm is now paying big 20% car insurance dividends.

to eligible Texas policy holders on expiring six-month policies.

CALL 629-1096



211 W. Main like a good neighbor, B.T. Van Cleave is there.

STATE FARM MUTUAL AUTOMOBILE INSURANCE COMPANY - HOME OFFICE BLOOMINGTON, ILLINOIS

FOR SALE

FOR SALE - The new Texas Almanacs. The cost is \$1.95. They can be purchased at the Eastland Telegram, Eastland, Texas. 1-11

FOR SALE: Special built mobile home, 16 ft wide and 65 ft long. Double insulated central heat, 3 tons of central air. Extra large bedrooms. Phone 629-1200 from 9 to 5. After five call 647-1780 or 629-1943. 1-56

FOR RENT

FOR RENT: 3 room unfurnished apt., close in. Call 629-2168. 1-11

FOR RENT: Unfurnished 4 room house on North Dixie. Call 653-2268 or 629-2503. 1-11

FOR RENT: Mobile home with car port and patio. Call 629-1252. 1-11

FOR RENT: Nice two bedroom apartment. Close in, bills paid, including cable and telephone. Call 629-2083 or 629-8821. 54

Wanted

WANTED - Men or women on Social Security with an unimpeachable background in this area and who need to supplement their retirement (though not necessarily). Will guarantee you will make all you are allowed to make. If under 72 write P.O. Box 1894, Wichita Falls, Texas 76307. You will be contacted T

WANTED: Someone to care for 2 children and do light housework. 4 days a week 7:30 - 3:30. Call weekends only 629-2443. 1-11

G&K Ceramic Tile Service New or Repair Free estimates Call Levi-677-3160 or 673-8514

SUTTON'S A-1 Office Machines Call 629-1707 Eastland

Taylor Center for all your grocery needs. Old White Elephant Building. Open until 11:00 p.m. 7 days a week.

Griffin Electric Breckenridge, Texas for dependable service. Call 559-3520

SERVICES

Are you sure your home is insured? Let Freyschlag Insurance Agency check over your existing policy for needed changes - or let us fix you a new one. Freyschlag Ins. Agency, 107 W. Main - 629-2275, "On The Square".

NOTICE - Mattresses. Complete bedding made by Western Mattress Co., San Angelo. Best quality, low price, renovate or exchange new. Every other Wednesday. They're guaranteed. For home appointment, call Lois Mezell, 629-2703, leave name. 1-11

Freyschlag Insurance has exactly the kind of policy that you need. Check with Charles today and see just how he can help you. Freyschlag Insurance Agency, on the Square in Eastland, 629-2275, 107 W. Main Street

Lively lovable registered poodles. Puppies usually available. Reasonable. 505 East Foch Street Eastland 629-1211.

MISC. FOR SALE - DON'T merely brighten your carpets. Blue Lustre them. eliminate rapid resoiling. Rent electric shampooer \$1. Perry Brothers. 1-55

ESTATE SALE: 415 acres on Hy. 2461 to Lake Leon - being 1 mile and 710 from Interstate 20 - Ranger - has old fields if planted in modern grasses could triple cow carrying capacity. land priced reasonably at \$160.00 per acre with some minerals. C.B. Pruet, Agent. Call 7-1127 or 7-1508.

Singer Sewing Machine Repair Center Servicing all makes. New and used for sale. Complete line of parts. MODERN DRY CLEANERS 210 S. Seaman 629-1344

EMMET MORREN PLUMBING COMPLETE REPAIR SERVICE 1015 W. Main 629-2092 24 Hour Service

Veterinarian Veterinary Medicine and Surgery Old Sandy Sanders Farm Vergil Patrick 6 Miles N. W. Cisco TEL. 442-3457

ROY LEE SMITH PLUMBING Contracting and Repairing Complete Plumbing fixtures and Supplies Bath & Kitchen Improvements

Trained, Adequate Staff Call a Licensed Plumber Day or Night 629-1722

SMITH PLUMBING 114 N. Seaman Eastland

FREE Estimates on new roofs only Repair of Your Old Roofs Residential and Commercial "ALL NEW WORK GUARANTEED" RI-CITIES ROOFING CO. Call Noble Squiers 629-2370 EASTLAND

LOST & FOUND

LOST: Walker hound Fri. colored. Answers to name of Chief. Collar has name Paice Thompson on it. Call 629-2407. for information as to reward. T-61

LOST: Beige vinyl basket weave purse with gold handle, and a black patent leather box type purse lined in red. Lost in Eastland or vicinity. 629-2240. -Reward.

Open for Business Lawn Mower Parts Small Engine Parts Authorized Dealer for Briggs & Stratton Also Parts for Clinton-Koler and Tecumseh Parts and Service Valve-Work on Car Truck and Tractor Heads See * * * Small Engine Parts 206 Neblett St. Eastland, Texas Ph. 629-2415 Doyal Rhodes Owner

MASONIC LODGE NO. 467 Meets second Thursday of each month at 8:00 p.m. in the Masonic Hall. Call Pat Miller, W.M. at 629-1077 or L.E. Huckabay, sec'y at 629-1391 for information. EASTLAND ROTARY CLUB Saul Pullman, president.

Meets each Monday

ABCO Plumbing & Heating Contracting and Repairing Complete Plumbing Service Call 629-1200 Day or Nite BOB WILLIAMS Master Plumber Serving Texans 25 years

CANCER INSURANCE UP TO \$50,000 M.H.PERRY 629-1566

SOUTHLAND LIFE INSURANCE M. H. PERRY 100 S. Seaman 629-1566 629-1095

FOR SALE: 5 room house in Moran, partially furnished. J.D. Hitt in Cisco 442-1604. aug 5

FOR EALE Electric Motors. Prices right. 13 12 34 and 1 H.P. Some 2 & 3 speed. Will exchange Home after 5 p.m. 3 miles south Cisco Hwy 183. T.E. Weathersbee

"We can handle anything but litterbugs." Goode Pest Control Phone 629-1179 after 3:00 310 N. Ammerman roaches, ants, termites, moths, spiders. ALL GUARANTEED ON VACATION JULY 8th THRU JULY 23.

Open & Offering

- Package & Bulk Garden Seed
- Cattle Sprays & Dust
- Fertilizers
- Pest & Weed Controls
- All kinds of Feed

Green Light & Acco Dusts BROWN'S FEED STORE Eastland 307 E. Commerce 629-2173

GARDENHIRE OIL COMPANY Yes! We can sell wholesale to you! See us for all your oil, grease, filters, spark plugs, brake fluid, anti-freeze, S. T. P. for oil, gasoline, diesel or radiator, tires for cars, truck or tractor. WE HAVE TANKS for farm or commercial gasoline and diesel fuel. See us before you trade. All major brands of Oil and Grease. WHY PAY MORE??

CONFIDENCE Our Purpose Is To Guide You Our thoughtful attention is given to every necessary detail. You can have confidence in our experience. We take care of all the arrangements, expertly, with earnest consideration for the family's wishes. Arrington Funeral Home Ph. 629-2611 -- Eastland Friendly Personalized Service

NOW OPEN At New Location 405 S. SEAMAN Offering Complete Auto Repair

- Tune-ups
- Over-haul
- Brakes
- Electrical
- Radiator Service

COMPLETE AUTO SERVICE STATE APPROVED AUTO INSPECTION CENTER ALLEN AUTO REPAIR 24-Hour Wrecker Service 405 S. Seaman 629-2270

H.V. O'BRIEN, Publisher and Editor Second Class Postage paid at Eastland Texas under Act of Congress on March 1870. Published semi-weekly - Thursdays and Sundays by Eastland County Newspapers, Inc. SUBSCRIPTION RATES: By carrier in city, 15 c a week or 65 c a month; one year by mail in county, \$5; city P.O. Boxes, \$6; one year elsewhere in state, \$7; out of state, \$8.

NOTICE: Any erroneous reflection upon the character, standing, or reputation of any person, firm or corporation which may appear in the columns of this newspaper will be gladly corrected upon being brought to the attention of the editor.

FOR SALE - BE gentle, be kind, to that expensive carpet, clean with Blue Lustre. Rent electric shampooer \$1. Coats Furniture. 1-55

Sewing machines, Singer Dial-A-Stitch. Mends & darns \$26.50. We clean, oil, & adjust all makes & models. Call 629-2920 T-61

Mercers Appliance Repair Dishwashers, washers, dryers, stoves, disposals and ovens. G. R. Mercer, Olden, Texas. Call 653-2473

2 bedroom frame house, large corner lot, plenty of closet space. Lots of storage in garage. \$10,000.00.

Large 4 bedroom frame home in good repair. Nice big lot, near schools.

3 bedroom, 1 bath frame house, living room, dining room, service area, roomy pantry. Neat kitchen, plenty of storage, garden area.

Large city lot. Neat. \$2,500.00.

Older type three bedroom frame house, double car port, fruit trees. \$6,000.00.

Machine and lawn mower repair shop, tools, equip, included. 2 bedroom home corner lot, some fruit trees.

Flower shop and equipment, including 2 story bldg. with apt. Doing good business. Good terms can be arranged.

3 small rent houses - all two bedroom. Sell one or all. Priced \$4,500.00 and \$5,000.00.

Small one bedroom house with 3 lots. A good buy \$2,850.00

2 acres and older house in Carbon. \$2,000.00.

Nice corner lot on South Seaman \$1,000.00.

3 bedroom frame, living room, den, kitchen, utility room, garage, some terms.

Farms & Ranches

171 acre well improved farm and ranch with lovely three bedroom brick home, 2 baths, 5 water wells, irrigation equipment, spring, cross fenced. Fruit and pecan trees, large metal barn. A real nice home in the country. Some terms and some minerals.

Misc.

We have motels large and small, lake property, large ranches and just about anything you want in the way of real estate. Give us a call.

M. L. TERRELL REAL ESTATE Farm Bureau Building Hwy 80 East Tel. 629-1725 Day Night call 629-2443 Eastland, Texas

KINCAID REAL ESTATE 100 South Seaman Eastland, Texas 629-1781 Robert M. Kincaid 629-2721 J.W. Elder 647-1321



DAD WANTS TO INSURE YOUR HOME CALL D. L. Kinnaird General Insurance 207 W. Main 629-2544

Authorized Medicare Supplier for

- | | |
|----------------|-----------------------------|
| Wheel Chairs | Hospital Beds |
| Walkers | Crutches |
| Canes | Vaporizers |
| Commode Chairs | and other sickroom supplies |

All of the above are available for non-medicare patients on a sales or rental basis.

U-SAVE PHARMACY
629-1166
Commerce & Daugherty St.
Eastland

MAJESTIC THEATRE EASTLAND Now Showing
Starts WEDNESDAY!

The most Magical one of all!

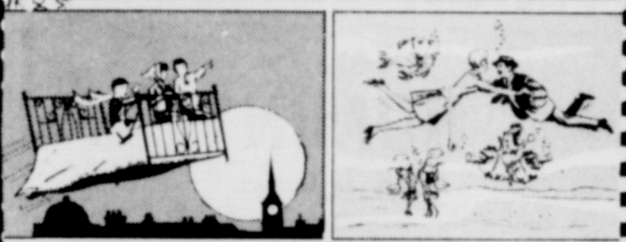

WED. THURS. FRI. OPEN 7:30
FEATURE 7:45-9:50
SAT.-SUN.-FEATURE-1:00-3:00-5:10-7:16-9:20
ADULTS \$1.25 STU. \$1.00 CH. 75¢

COURTHOUSE NEWS

INSTRUMENTS FILED IN COUNTY CLERK'S OFFICE

Mrs. W. A. Anderson to L. A. Scott - Quit Claim Deed
Ruby H. Anderson to A. V. Littlefield, et ux - Quit Claim Deed
American- Amicable Life Ins. Co. - B. E. Hanson, et ux - Release Deed of Trust
Allen L. Bardo, et ux to Stephensville Sav. & Loan Assn. - Deed of Trust release
First Baptist Church Trustees to Bethel Baptist Church
Alene Taylor Baird to Donald R. Baird - Warranty Deed
Amos E. Barker, et al to State of Texas - Notice of State Tax Lien
Amos E. Barker, et al to State of Texas - Notice of State Tax Lien
Bethel Baptist Church to Eastland Nat'l Bank - Deed of Trust/Bakker Funeral Home, Inc. to Texas Electric Service - R. W.

Kenneth Ray Calvert, et ux to 1st State Bank, Ranger - Deed of Trust
Leona Fern Carter to T. C. Huckaby - Warranty Deed
CIT Corp. to Paul W. Riffle - Abstract Adjustments of Judgement
Donald S. Chalk to W. G. Reed - Release
Continental Petroleum Co. to Arron E. Henslee - Assignment oil & gas lease
Bob G. England, et ux, to Eastland Nat'l Bank - Assignment Tri-Mark Develop. Inc. to Mechanics & Material Lien
Donald R. Fonville, et ux to Kenneth Ray Calvert - Warranty Deed
First State Bank, Ranger to Billy O. Walton et ux - Release Deed of Trust
Harley E. Fox, et ux to Walker W. Germany - Warranty Deed
Mobile Service Sta., Russel Fink - dba Fink to State of Texas - Notice State Tax Lien
Joe Fraley, et ux - to State of

Factory Outlet New & Used

Mobile Homes

12, 14, and 24 Wide
Bank Financing
Low Down Payment

Big Tex Mobile Homes

On I20 2 miles East of Eastland
Wanda (Mrs. Eddie) Barnes, Mgr.
817-653-2358

Texas - Warranty Deed
S. C. Guthrie to 1st Nat'l Bank - Brownwood - Deed of Trust
Walker W. Germany to Harley C. Fox - Dded of Trust
C. T. Gilbreath, et ux to Joe A. Ferguson et ux - Assignment of Lake Lease
Luther R. Gohlke, et ux, to 1st Fed. Sav. & Loan Assn. - Deed of Trust
W. C. Hefflefinger, et al to W. C. Hefflefinger et al - Stipulation Agreement
David L. Hooper to Christine May - Bill of Sale
David L. Hooper to Christine May - Assignment Lake Lease
Pat S. Holloway to L. G. Rhodes - Oil, Gas, Mineral Lease
Harding Oil Co. to Ft. Worth Pipe & Supply Co. - Deed of Trust & Sec. Agreement
Allen Landon Hambrick dec'd to The Public - Certified copy Probate
B. H. Heabren to The Public - Affidavit
Gene B. Hill, et ux - to Luther R. Gohlke - Warranty Deed
Harry R. Gordon, et ux - to John Sizelan - Warranty Deed
Kenneth Jameson, Ind. & Ind. exc. - will of A. K. Wier, dec'd to C. F. Gilbreath et ux - Lake Lease Contract
A. V. Littlefield, et ux to Ruby Hope Anderson - Quit Claim Deed
Harold Dwain Lusk, et al to Ellen Reddick - Warranty Deed
John W. Love, et ux, to Vet. Ld Bd. - Warranty Deed
Wm. McGinnis, et ux, to Doyle G. Rush, et ux - Warranty Deed
Wallace McCarver, et ux to George & White Associates - Warranty Deed
Opal McNeill et ux to Carroll L. Nelson Sr. - Warranty Deed
Morris L. Newnham, et ux to 1st State Bank, Ranger - Deed of Trust
Carroll L. Nelson, et ux to Opal McNeill - Deed of Trust
Howard Azelle Parsons Jr to Rddona Gay Parsons - Quit Claim Deed
Floreine Peak to The Public - Affidavit
Doyle G. Rush, et ux, to 1st State Bank, Ranger - Deed of Trust
J. W. Roach, et al to The Public - Affidavit
Eleanor Pauline Roberds to Wayne B. Tyson et ux - Release Deed of Trust
Virginia Rayfield to Reuben E.

Have you been by Tharp Tire Inc. lately?

If not you may be missing out. We are carrying about \$40,000 Tire Inventory along with distributorship for Empire, Dunlop and Hood Tires for a big part of Texas. We are tied in with several stores and a warehouse in the Dallas area. This gives us a very good purchasing price which we are passing on to you, our customers. For instance a 670 x 15 GP Hood Tire for **\$19.76 Total**

This is a total price all taxes mounted and balanced. A G78 x 15 mud and snow Empire 4 ply nylon for **\$21.61 Total price**

includes mounting and balancing. A 825 x 14 Empire Black 4 ply nylon for **\$18.21 Total** includes mounting and balancing.

For you farmers, with farm trailers we have 760 x 15 GP for **\$15.41 Total Price**
900 x 14 GP for **\$18.32 Total Price.** Come in soon and

check our prices and quality for the best deal in the big country. Tire headquarters for Eastland and surrounding Counties.

Tharp Tire Inc.
413 E. Main
Eastland, Texas
Phone 629-2922

Wholesale and Retail
Dunlop - Hood - Empire Tires.

Thursday, July 6, 1972

Custom Built Homes

Your Property or Ours

We Furnish Plans- Arrange Financing

One phone call gets you a Home

H & W Development Co.

1201 W. Commerce Eastland
629-1305

RANGER DRIVE-IN THEATRE

Only Eastland County Theatre Open Every Night

Last times Thursday July 6 & 7

Dear Mom & Dad,
Have gone to Chicago to seek fame and fortune. Don't wait up.
Love, T.R.

T.R. BASKIN
Color by TECHNICOLOR
A Paramount Picture

Friday & Saturday July 7 & 8

Sinatra plays cowboys and indians for adults!



Sunday & Monday July 9 & 10

who needs the world when you own the moon and stars.



Rip Roaring Ranger Jaycees

RODEO

10th Annual
★ Open ★
8:30 p.m.

Belt Buckle Awarded in Each Event

Dance Held At Rodeo Barn Each Night



July 6-7-8

Thurs.-Fri.-Sat.

- Bareback Bronc
- Bull Riding
- Steer Wrestling
- Girls Barrel Race
- Calf Roping
- Rescue Race
- Clowns

Jack A. Linn-Speciality Act-Bullfighter & Clown

Jaycee Rodeo Arena
Highway 80 West
Ranger, Texas

INTERNATIONAL PICKUP 1972

THE ONLY TRUCK-BUILT PICKUP!

- Truck durability!
- Truck chassis!
- Truck power!
- Truck reliability!



Want a pickup truck? Get the one that has truck built parts! The only one. Then choose from truck-built engines — higher-powered engines from standard six up to big V-392. Truck-built options include power steering, automatic transmission, all-wheel drive, air conditioning and stereo. Name your needs. Name your deal. Call us now!

- New, more powerful standard engine
- Double-wall Bonus Load Boxes
- Truck-built front disc brakes now optional
- Rear-wheel anti-skid brake systems (optional)
- New ventilating systems
- Biggest choice of rear axle ratings in the industry

INTERNATIONAL '72 KEEPS IT HAPPENING! CITY GARAGE

103 W. White

Eastland

629-1709



SUMMER RECREATION - As the photo by Steve Haines shows, there's quite a number of youngsters participating in the Eastland Summer Recreation Program being directed by Coach Clyde Evatt.

Inspiration Prepares For Summer Camp

Notice-Basham Beauty Bar will be open every Thurs. Fri. & 2 Sats. until further notice.

NOTICE If you need irrigation equipment-check with us. Largest supply in Central Texas Pump Units All Sizes Pipe - Wheel Lines - Traveling Systems. KIMMELL IRRIGATION SUPPLY, INC. DE LEON, TEXAS. PHONE: 817-893-6266

Eastland-Gorman Agent for **Mistletoe-Morgan Al Gaeta** 300 E. Main 629-8823 7a.m. to 8 p.m. Receiving Shipping Delivery

POE FLORAL 609 W. Main featuring

- ★ Silk Flowers
- ★ Terrariums
- ★ Dried Flowers
- ★ Original Pottery By Sue Kelly & Tom Grissom
- ★ Dish Gardens
- ★ Ivy Pole
- ★ Pot Plants
- ★ Permanent Flower Arrangements
- ★ Gift Items
- ★ Cut Flowers

Ph 629-1711 Eastland, Texas

Many good things have happened in the District since our last letter in April.

First the Camp was beautiful for Camp Meeting in May. The Missionary cottage was completed except for air conditioning. Inside, it is paneled, new ceiling, fluorescent lighting, and carpeted. New roads were built in the trailer park, with some parking pads, the grounds were all mowed. New carpet installed in the Tabernacle.

Everyone had a good time together, at family camp. The services were good, the food was good, the fellowship was good.

The men held their annual business meeting on Saturday. Since the present officers are serving an extended term, the big item of business was adopting the projects and budget for the coming year.

Projects for this year are: Completion of roads over the camp and parking pads in the trailer park, purchase of new riding lawn mower, playground equipment, new seating for Tabernacle, future restrooms, future Tabernacle expansion, support for District Bulletin. The total budget for the year came to about \$8,000.00. The total pledges made so far this year are about \$4,200.00. This leaves us considerably short on funds for this year.

At the Men's Fellowship banquet, the highlight was the burning of the mortgage, so to speak, for the completion of the new dining hall. The note stating the total cost of the project at \$22,000.00 was burned and buried with the original shovels used to break ground for the dining hall on May 14, 1967. The dining hall was paid off April 18, 1972. The shovel was donated to the camp for display.

The banquet was a Hawaiian Luau. After service Saturday night the Men's Fellowship treated everyone to a watermelon supper.

Financially last year for the Men's Fellowship it looked like this - Total income was \$8,482.48. This included \$1,370.00 loaned to the men. Total expenses were 8,320.59. All the income is spent on promoting and developing the camp. Some of the larger items were - dining hall 5,505.67; tables and chairs 252.70; landscaping trees 361.77; trailer park roads 754.00; riding mower 367.19; all other 621.92.

Several projects were deemed necessary to complete before State Camp Meeting. Lomas were secured to get these out of the way. These were completion of the roads from cabin no 1 to the dining hall, parking pads at each cabin for unloading cars, 25 parking pads in the trailer park, buying a 32" riding mower to mow where the tractor cannot go, and building a playground with swings, monkey bars, etc.

A workday is set for July 1, to get things ready for State Camp Meeting which begins July 10. If anyone has any playground equipment not in use and would like to donate it to the camp, let someone know and we arrange to get it to the camp. These might include slides, see-saw, merry-go-round, climbing bars, sand box, etc.

We'll need a good turnout for workday. Projects for workday include building swing sets and

Carbon News

Mrs. Bob Hastings
On June 26, the Carbon 4 - H Club met in the home of Mr. and Mrs. Tommy R. Rice. Members present were Nelda Kanady, Kim Rodgers, Dale Griffin, Lin, Don, Robert and Tommy Rice. Assistant County Agent, Paul Campbell, and Mr. and Mrs. John E. Rodgers and Jana were also present. The meeting included a tour of the Smith Peach Farm.

Miss Marsha Gould of Talpa, Dennis, Denise and Marcus Melton and Ronnie Putman of Navarro Mills spent last weekend in the home of Mr. and Mrs. L.V. Jackson, Dale and Lavada.

Mrs. Blanche McGaha and Mrs. Casey Jameson of Morenci are spending this week with Mr. and Mrs. Don Boatwright.

Mrs. Luther Reese received a

message Monday morning that her brother Cyril Wyatt of Odessa had passed away that morning about four o'clock. Mrs. Reese left Monday morning for Odessa. Funeral for Mr. Wyatt was held in Odessa Tuesday afternoon at 2:30.

Mr. and Mrs. M.M. Stubblefield spent last weekend in Galveston and returned by way of Houston where they visited with Rev. and Mrs. Melton Burnett and Rev. and Mrs. Cullen Hawkins.

Mr. and Mrs. D.D. Thompson, Brad and Bryan of Richardson visited their grandparents Mr. and Mrs. Henry Hines over the weekend.

Mr. and Mrs. Lowell Short of Fort Worth, Mrs. W.Z. Compton and Mrs. Lois Short of Stephenville visited Mrs. Clyde

Sublett Reunion Attracts Good Number to Lake

Attending the Sublett Reunion (descendants of the late Mr. Henry W. Sublett) at Lake Cisco Sunday, July 2, were:

ASCS Data...

SET ASIDE ACREAGE
All producers setting aside acreage from the production of wheat, feed grain or cotton are reminded that no grazing of the set aside acreage is permitted during the period APRIL 30 to OCTOBER 1, 1972. Set aside acreage should be checked frequently so that no unauthorized grazing occurs. Scattered brush and noxious weeds should be controlled. No crop, including hay, is to be harvested from the set aside acreage during the entire year. DO NOT plant maize, hegari, milo or other feed grains on your set aside acreage.

1972 PEANUT CHANGES
Producers are again reminded that skip row rules for 1972 peanuts have been changed. Peanuts planted with a non-competitive crop or with blank rows will be considered solid peanuts for 1972 (unless the planting pattern contains eight rows or more of peanuts AND eight rows or more of non-competitive crops or blank rows.) Rules concerning peanuts growing with competitive crops will continue to be the same as were in effect for 1971.

The final date to certify your planted peanut acreage is AUGUST 1, 1972.

MEASUREMENT SERVICE
Measurement of peanuts after planting is available at this office and cost is very low as compared to a marketing quota penalty. The final date to request measurement service is JULY 14. Requests should be filed and payment made at the ASCS office now.

CROP REPORTS NEEDED
During the year 1972, Eastland County farmers will receive crop questionnaires from the Statistical Reporting Service in Austin. Accurate estimates are of great importance for providing an accurate picture of Eastland County and Texas agriculture. Each farm receiving a questionnaire is urged to fill it out and return promptly to the SRS.

set in concrete, air condition missionary cottage, arrange seating in tabernacle, install larger electrical service, general clean-up and preparing for State.

Several other church groups are considering our camp for camp meetings and youth camps. One of the reasons for considering Camp Inspiration is the continuing growth and keeping the grounds looking nice. See you at State Camp Meeting.

Darrell G. Basham Sec. - Treas.

Lowell Short and Lillie D. Short, Fort Worth. Fern H. Bahrmann and Lincoln Bahrmann of Grassvalley, Calif. Augusta Short Compton of Stephenville. Derr and Phyllis McFarland of Austin. Mr. and Mrs. Vernon (Doc) E. Sublett of Abilene. Mr. and Mrs. Lowell A. Sublett, Elsa Ruth, and David of Abilene. Mr. and Mrs. James Gaunt of Fort Worth. Elliott Short of Austin. Mr. and Mrs. Byron E. Short of Austin. Gladys Short of San Marcos. Lois Short of Stephenville. Merle Cummins of Baird. Randy and Rhonda Cummings of Clyde. Mona and Don Paul West of Pasadena. Mr. and Mrs. H.W. Sublett of Burnet. Mr. and Mrs. L.E. (Lefty) Sublett of Eastland. Geraldine Fielder of Baird. Wayne Fielder of Baird. Mr. and Mrs. Edwin Livingood and family of Friona. Mr. and Mrs. Joe Russell Sublett of Abilene. Mr. and Mrs. L.K. Stout (Shirley Sublett) and Gayle of Corpus Christi. Mr. and Mrs. H.W. Bill Sublett of Bovihan, Mo. Dolores Sublett, Mr. and Mrs. Jessie V Hall and boys of Pine Bluff, Ark. Mr. and Mrs. J.M. Eudy Jr. of Cisco. Mrs. Irene Simmons of Cisco. Lola Gleghorn of Roanoke, Texas. Louise Stephens of Baird. Sandy Sublett of Cisco. Evelyn Eaker and family of Cisco. Mr. and Mrs. LGary Gleghorn of Denton. Phillip Gleghorn of Roanoke. Mr. and Mrs. Mike Sublett of Cisco. Mr. and Mrs. Galen A. Sublett of Cisco. Mrs. Frances E. Sublett of Cisco.

Roy Townsend Services In Wyoming

Lee Roy Townsend, 75, of 209 Emerson in Gillette, Wyoming, died at Campbell County Memorial Hospital on June 18. He was born Sept. 24, 1896, in Eastland County, where he lived and raised his family on a farm in Cook Community. He married Beulah Mae Hitt Aug. 18, 1920. He moved to Aztec, New Mexico where he lived for eight years, moving to Gillette, Wyoming in 1960.

He is survived by his wife, Beulah; two sons, R.D. Townsend, Gillette and Clifton of Andrews; three daughters, Mrs. E.E. (Birtie Mae) Watson, and Joyce Townsend of Andrews, Mrs. Gano (Ila Rose) Whieto of Shreveport, La.; three brothers, Jack of Kermit, Lon of Eastland, and Dee of Midkiff, Tex.;

Hall Sunday afternoon.

Mrs. Opal Hays was in Carbon over the weekend on business. She spent Saturday night with Mrs. Ruth Craighead.

Mr. and Mrs. Brady Davis of Pampa were weekend visitors in the home of her sister Mr. and Mrs. Delbert Hughes.

Miss Linda Kay Jackson of Houston spent the weekend with her parents Mr. and Mrs. J.E. Jackson.

Rev. and Mrs. Jim Turner and family of Tahoka visited in Carbon Sunday evening and attended services at the Baptist Church. Rev. Turner served as pastor here several years ago.

Mr. and Mrs. Lynn Hagan and family attended the McGaha family reunion at Lake Cisco last Sunday.

Mr. and Mrs. Harold Burlison of Big Springs visited the W.R. Burlisons Sunday.

Mr. and Mrs. Edd Stacy, Mr. and Mrs. Charles Morgan and family, Mr. and Mrs. Tim Stacy

and family and Mr. and Mrs. Terry Stacy and daughter attended the birthday dinner party of Mrs. Stacy's mother Mrs. Timmons at the home of Mr. and Mrs. J.W. Brown of Gorman.

Mr. and Mrs. Mike Faulkner and son of Big Springs spent the weekend with her grandparents Mr. and Mrs. Mike Morgan.

Rev. and Mrs. Benny Hagan of San Angelo visited Mr. and Mrs. Lynn Hagan on the fourth. James, John, and Lucinda who have been visiting their cousins Denise and Dennis returned home with them.

Mr. and Mrs. Dean Turner of Levelland, Mr. and Mrs. Don Bennett of Wichita Falls and Mr. and Mrs. Emmer D. Marenger of Odessa were weekend guests of Mr. and Mrs. Luther Reese.

The David Cozart family have been vacationing in Carlsbad Caverns, Six Flags, and camping at Proctor Lake.

Mr. and Mrs. George Boles, Nancy and Ricky of Odessa and Mr. and Mrs. Gary Shepherd.

Thursday, July 6, 1972
Debbie and Randy of Amarillo were weekend visitors with their mother, Mrs. Mabel Payne.
Mr. and Mrs. Kenneth Watson were visiting friends and her parents Mr. and Mrs. E.R. Butler Sunday.

Burial Insurance

Your Pre-Need Plans and Burial Insurance Policies Are YOUR property! You and your family determine where they are used! We honor those you may have, just as the policies we offer are good any where! Give us the honor of assisting in making these important plans.

Bakker Funeral Home
SINCERE-EXPERIENCED SERVICE

306 W. PLUMMER • EASTLAND, TEXAS 76448 • PHONE 817-629-1726

YOUNG TENDER GREEN ONIONS BUNCH 10¢

RED RADISHES EACH 10¢

SANTA ROSA PLUMS POUND 29¢

TEXAS PEACHES POUND 15¢

White Swan **SLICED PINEAPPLE** No. 2 can 5/\$1⁰⁰

SUMMER FOOD SPECIALS
\$UPER \$AVE
MARKETS

Gold Medal FLOUR 5 lb. bag 55¢

Our Darling **CORN** Cream style White or Cream Golden 303 can 5/\$1⁰⁰

White **HOMINY** White or Golden 300 can 8/\$1⁰⁰

White Swan **TOMATOES** Extra Standard 303 can 5/\$1⁰⁰

White Swan **PORK & BEANS** 300 can 6/\$1⁰⁰

White Swan **GREEN BEANS** 303 Cans \$1⁰⁰

White Swan **OIL** For Baking, Frying, & Salads 48 oz. bot. \$1.19

SHORTENING **JEWEL** 3-Lb. Can 59¢

Borden's Assorted Flavors **ICE CREAM** 1/2 gal. carton 79¢

BLEACH Plastic 1/2 gal. 29¢

Keebler's **COOKIES** Pecan Sandies or Coconut Choc. 14 oz. 47¢

Borden's **BUTTERMILK** 1/2 gal carton 49¢

Sunshine **COOKIES** 15 oz. pkg. 49¢

White Swan Buttermilk or Sweetmilk **BISCUITS** 10 ct. can 6/49¢

Full Dress Dry **DOG FOOD** 10 lb. bag 99¢

Fresh **GROUND CHUCK** lb. 79¢

Decker's Quality **SLICED BACON** lb. 79¢

Gooch **GERMAN SAUSAGE** 12 oz. pkg. 79¢

Fresh **BEEF LIVER** lb. 59¢

Decker's **FRANKS** 12 oz. pkg. 49¢

Health & Beauty Aids
MISS BRECK - 13 Oz. **HAIR SPRAY** 69¢
\$1.09 Value
2 MORE TANGLES \$1.29
\$1.89 Value
VITALIS 4 Oz. **HAIR DRESSING** 79¢
\$1.19 Value
BAYER **ASPIRIN** 79¢
\$1.19 Value
GILLETTE **SUPER STAINLESS 10's** \$1.19
\$1.19 Value
SINUS TABLETS 24's **SINE AID** 79¢
95¢ Value

PRICES GOOD THROUGH SATURDAY, JULY 8

SUPER SAVE

Ph. 629-1191 400 S. Seaman G.A. WHITE - Manager

We Give Gold Bond Stamps Double Stamps Every Wednesday With \$2.50 Purchase or more Excluding Cigarettes