

# EASTLAND TELEGRAM



EASTLAND, TEXAS 76448: Today's CENTER for tomorrow's FUTURE!

Volume 104 Number 53

Published each Sunday and Thursday in Eastland--Price 10¢ plus 1¢ tax

Sunday, July 2, 1972

## Citizens to Decide Fate Tax Evaluation Hike for Proposed Center

### Tid Bits

By HVO

PLEASE DO have a safe Fourth of July Holiday! We've grown accustomed to your face!

PERSONS INTERESTED in attending a planning session for a county 100th Anniversary Celebration for next year are invited to contact this newspaper. The planning meeting will be held Thursday, July 13, with details to be announced.

RAIN NICE, but more needed says the Cooperative Extension Dept. of A&M for Eastland County. "Cotton is fruiting and growing well with some fleahopper and boll weevil damage. Grain Sorghums maturing rapidly. Midge damage is heavy in some fields. Peanuts are 75 to 90 per cent planted. Hay making active."

ALCOHOLICS: "Today the best field for religious and social workers is in the A.A. organization. There are 16 million alcoholics in this country. Alcoholism is an addiction, like heroin, cocaine, L.S.D., Barbituates and others, a great deal is being done to treat these, but little is done to treat alcoholics. If we could get these addicts off the highways, the death toll would fall 40 to 50 per cent. Statistics reveal that 50 per cent of the deaths on the highways are caused by drunken drivers." These are the words of Dr. R. C. Ferguson. And a good reminder here at the holiday weekend, we'd guess.

BEAUTIFUL IS the article by Geraldine Satterwhite this week in the Abilene Reporter-News about the needlepoint tapestry at the First Baptist Church on N. Seaman in honor of the late Edward Ivory Jr. Mrs. A. e. ethridge Jr. was the designer of the project and Mrs. Grady Pipkin aided in the work.

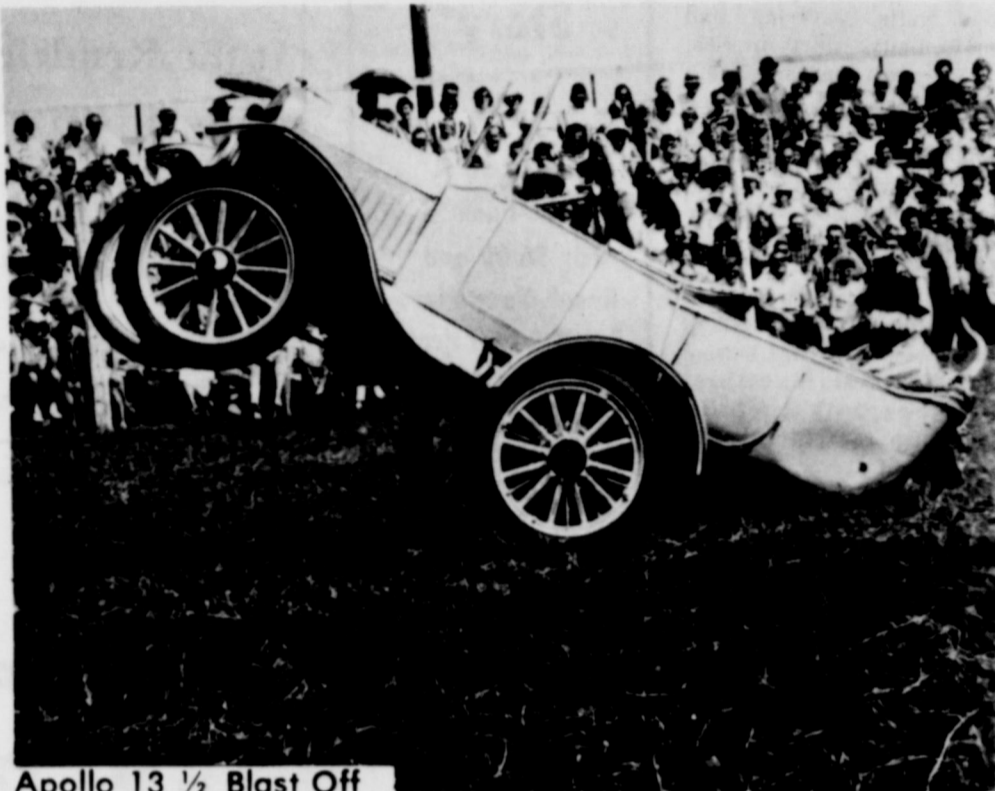

Apollo 13 1/2 Blast Off

Ever wonder what goes in making a top rodeo act? For some people it's spending countless hours training an animal. For Jack Linn, clown and bullfighter from Fredonia, Kansas; it was two years of spare time collecting, restoring and assembling a 1926 Model "T" Ford. It had been a childhood dream of Jack's to own a bucking Ford. Finally his dreams came true when he purchased one in 1962. After rebuilding it, Linn was offered a price he couldn't resist. "However, after it was gone I missed it like one of the family," says Linn.

Immediately he started gathering parts and building another. "It took a long time, but I wanted it to be done right," quotes Linn. "That's the reason 90 percent of all moving parts are new." Parts came from seven different states and as far away as Argentina. "I feel it was worth waiting for," says Linn, "after all, no space ship is built over night!" You will have a chance to see Jack Linn and his Apollo 13 1/2 attempt to blast off for the moon at this year's 10th Annual Jaycee Rodeo July 6 - 7 - 8.

### Open House Set

The public is cordially invited to attend a formal open house Sunday at the All New Sabine Terrace Apartments in Eastland, located at 600 W. Sadosa St., according to Manager Mrs. Dorothy Livingston.

Flowers, favors, refreshments, music, fun and good time is offered at the open house, set to begin at 1 p.m., Sunday, July 2.

You are cordially invited to inspect the newly remodeled office facility of Agricultural Stabilization and Conservation Service in the Eastland County Courthouse on Sunday afternoon, July 2, 1972 from 2 to 4 p.m.

Eastland Builder L. D. Wyatt and Texas Electric Service Co. will jointly host an open house Sunday, July 2, at Mr. Wyatt's new Total Electric Home located at 308 N. Daugherty St.

Hours are from 1 to 6 p.m. and the public is cordially invited to attend.

The 1,570 square foot home is equipped with electric central heating and cooling, an electric

range, dishwasher, waste disposer, garbage compactor, electric water heater, electric bathroom heating, electric washer and dryer, modern lighting, and Full Housepower wiring.

#### RUMMAGE SALE

A rummage sale will be held, Thursday, Friday, and Saturday, July 6th, 7th, and 8th, in the rear of the Conner Building, facing Lamar, and north of Sledge Meat Market, sponsored by the Eastland High School Cheerleaders. A nyone wishing to contribute clothes or articles, please call 629-1077 between 8 and 5 and 629-1446 after 5.

Eastland voters will decide whether a \$171,000 combination civic center-library will be built here, in an election to be called soon.

Mayor Durel Reid's Special Committee (made up of representatives from each of the service, social clubs and organizations) met with the City Commission in a called meeting at City Hall Friday morning, to request the commission to call a bond election to build the center.

Commissioners generally expressed reluctance to call such an election, giving as their reasons, the city's limited financial ability and existing and anticipated projects for which the city has and will have money needs.

After a 90minute discussion between the Committee members and the Commission, a compromise proposal came on a motion from Commission Jay Staggs who moved that the matter be taken directly to the

voters without obligatein city funds per se.

When the architect and a financing agent first made the proposal to the commission, it was suggested by the financier that the city could handle the interest for two or three years by diverting a monthly \$1,000 payment which the city is presently making toward the purchase of a dozer- tractor for use at the new sanitary land fill. (The tractor is to be paid for in September of 1973.)

The finance expert further suggested that it would be necessary in 1975 (and perhaps before) to go through a thorough tax evaluation program in order to bring in more revenue, from which principal and interest paymnts could be made. (The 20-year general obligation bonds would require approximately \$10,500 a year to service for two or three years, and then go to some \$15,000 a year, for a total in excess of \$300,000.)

The motion Friday specified that the election would be based on the re-evaluation basis, with no other city funds obligated for the center.

The city presently has a low valuation structure but is charging the maximum tax rate, so no increase in rate is possible, but the values could be brought into line to raise additional revenue, it was pointed out.

Mayor Reid presided and first asked Commissioner Staggs if he had any questions of the committee. (All commissioners were present.)

Staggs asked what groups were represented and the number of members in each. The report from the members ran like this: Zeta Pi, 13; Thursday Afternoon Club, 33; Music Study Club, 36; Civic League and Garden Club, 175; Zi Alpha Zeta, 9; Jaycees, 26; Chamber of Commerce (no figure given); Club House Board; Las Leales, 20; and Lions Club. Rotary wasn't officially represented.

Commissioner Dale Bakker, though saying that he wasn't against such a center, wondered how far away the construction and obligation might be, proposing that perhaps such an undertaking might be two or three years premature.

### Continued Inside FREYSCHLAG Insurance Presents

Continued warm D. G. Fambrough reports a quarter of an inch of rainfall for Friday morning.

### Fullen Motor Co Laugh-A-Day

A woman walked into a pet shop, looked around, and walked over to a parakeet in a cage.

"Can you talk?" she said to the parakeet.

"Sure," muttered the parakeet. "Can you fly?"

EASTLAND NATIONAL BANK EASTLAND, TEXAS

# MONDAY IS DOLLAR DAY

## Kendricks Announce New Religious, Western Museum For County

Pictured is an artists drawing of the future home of the Dior Museum to begin construction at a very near date at the Kendrick Amphitheater. The building, which will be 550 ft. in length, will house both a western and religious museum with a center section being used as a lobby; eventually to be enlarged to serve both the Diorama and a

2,000 seat indoor auditorium. Productions may then be presented year around.

By Diorama, we mean that the museum will be set up in scenes by the use of manikins and costumes with the backgrounds being as near the exact facsimile as is possible. Both the western and the religious sections will be set in the Diorama style. This

museum has been in the planning for several years by the Kendrick family and anyone attending will truthfully leave saying that it was the most unique, most realistic, and the most heart touching display ever to be seen.

It is hoped that most of the museum will be completed by June 1973, for the summer tourists, and we feel we can pull

thousands of people to see the Diorama during the summer, and with the co-operation of the neighboring towns this number should be increased many-fold.

Everyone in this area knows that the Easter Pageant is now nationally known and at the past production the register showed people attending from 26 states and from over 100

cities and towns in the state of Texas. For five consecutive years Mr. and Mrs. L. W. Perkins, both ordained ministers from Dallas, attended the presentation and following the last production commented by saying, "This Pageant reaches more people in one night than other organizations reach in 10 years." Some two or three

weeks after their return to Dallas, Mom and Pop Kendrick received a phone call from the Perkins asking them to visit in their home the following weekend which was done. At the end of a very enjoyable stay with the Perkins, Mom and Pop were called into a room and presented with a check in the amount of \$5,000 which they said they wished to be used for

the growth of the Easter pageant grounds.

Other donations of various amounts from \$5.00 through \$1700.00 have been sent to the Kendrick family for the further growth of the pageant and grounds, which has been placed in a building fund to begin the construction of this building. The next production in the amphitheater will be at 9:00

p.m. Tuesday, July 4, 1972 in the form of a WILD WEST SPECTACULAR with cowboys, indians, wagons, horses, fights, and lots of music; to relieve the early days of the settlers of the country.

A gigantic fireworks display, costing several hundred dollars, will be presented as the grand finale of the production. Continued Inside



# Gordon pot

by DeMarquis Gordon

Screwworms continue their increase in Eastland County. Five cases have now been confirmed while more suspected specimens are being mailed to the lab each day.

Webworms seem to be more numerous than usual this year. They generally feed by eating

leaves in concentrated area. They build "web-tent" in crotches of limbs. The webworms feed on almost all plants, but seem to prefer pecan trees.

One treatment is to cut out the branches holding the webs and burn them. Insecticides that may be used on ornamentals are Carbaryl (sevin), Chlordane, Malathion and Soxaphene.

Insecticides that are recommended for webworms in pecans are Thiodan, or Toxaphene.

Certain farmers in Eastland County will be receiving in early July an acreage and production questionnaire from the Texas Crop and Livestock Reporting Service in Austin. Some 22,000 questionnaires are being mailed statewide.

This information will be the basis for determining harvested acreage and production of early harvested crops for the state and each county.

Reports are needed from all farmers so that each of the 254 counties in the state will be well represented.

Accurate estimates are of great importance to farmers in planning production and marketings and in providing an unbiased picture of Texas agriculture.

The Texas Legislature has provided a program of estimates for each county. Texas covers such a wide area that state totals alone don't provide adequate information on our most basic industry - agriculture. This is a cooperative effort of the U.S. Dept. of Agriculture's Statistical Reporting Service and the Tx. Dept. of Agriculture.

If farmers in Eastland County are not already familiar with the new safety standards required by the new Williams-Steiger Occupational Safety and Health Act (OSHA) of 1970,

they should become acquainted with the act as soon as possible.

The OSHA has special implications to the farmer who employs anyone at any time outside of his own family. In this case the farmer must display a 10 by 16 inch safety poster from the U.S. Department of Labor and must comply with four standards that apply to agriculture.

These four standards cover (1) temporary labor camps, (2) storage and handling of anhydrous ammonia, (3) pulpwood logging, and (4) slow-moving vehicle emblem.

The new law also requires farmers to have available for inspection and keep a "Log of Occupational Injuries and Illnesses" even though none have occurred.

Both the record form and safety poster are in the Department of Labor booklet, "Recordkeeping Requirements."

Each farmer in the county should have received a copy of the booklet. If it has been lost or misplaced, another free copy is available from the Occupational Safety and Health Administration Regional Office, Room 730-C, Mayflower Building, 411 North Akard Street, Dallas, Tx. 75201.

The new act requires all farmers employing people outside their immediate family to maintain accurate records of work-related illnesses and injuries and to report deaths within 48 hours to the regional OSHA office. Employers are also required to be able to supply an annual summary of occupational injuries and illnesses upon request from the Labor Department.

The OSHA provides for mandatory penalties of up to \$1,000 for each serious violation and for optional penalties of up to \$1,000 for each non-serious violation. Records must be maintained for at least five years following the end of the calendary year to which they relate.

The little girl had been given \$20 for her birthday so she should open her first savings account. Filling out the bank application, the youngster came to the line asking the name of her previous bank.

In big, bold letters, she printed, "PIGGY."

Political candidates are well enough informed on the questions of the day - it's the answers that stump them.

## HD NEWS

By Janet Thomas County Home Demonstration Agent

Home Demonstration Council will meet Wednesday, July 5th at 2 p.m. in the Farm Bureau Meeting room in Eastland. New Council officers and members will take office at this time with the beginning of the new Home Demonstration Year.

Prior to the Council meeting, all Council Committee Members will meet at 1 p.m. to make plans for the new year to be discussed at the Council meeting. Three Delegates to the State T.H.D.A. meeting in Houston on September will be elected to represent Eastland County at this time.

4-County Home Demonstration Camp will be held in Goldthwaite on July 11th. Ladies from Brown, Comanche, Mills, and Eastland counties are invited to participate in the annual event. The day is one filled with fellowship, craft, demonstrations, and guest program speakers.

Mrs. Leona Allman, of Federal Food and Drug Administration, will speak on

"Are We Faced With a Medicine Show Revival?" Patrolmen Briscoe from Waco will be the afternoon guest speaker discussing "Defensive Driving" techniques.

Registration begins at 9:30 - 10 a.m. with the days activities closing at 3:30 p.m.

The 1972 Fall Fashion forecast blazers, white collars, and cuffs, layering and multiplicity, shirt dresses, wraparounds, and sweaters. Pants will still play a strong role being cuffed, rolled to mid-calf, pleated at waistline, high rising waistbands, and straight legged or widely flared.

A good recipe for pickling okra is select small whole okra pods, wash and trim leaving stems. Pack okra into hot jars. To each pint add 1 clove garlic and 1/2 tsp. salt. Bring to boil vinegar and cover okra with boiling hot vinegar leaving 1/2 inch headspace. Close jars and process in boiling water bath 20 minutes. Let jars stand several weeks, and chill opening several days before serving.

**EASTLAND AUTO PARTS**  
Water Pumps - Piston Rings - Brake Shoes - Bearings - Tools - Fan Belts - Plugs - Starters - Mufflers - Gaskets - Supplies

**drive friendly**

**AVAILABLE AGAIN! "The Ranger Story"**

Pick-up A "10-Pack" For \$6.00 and Resell Your Place For A \$4.00 Profit! \$1.00 Each AT THE TIMES

**EASTLAND TELEGRAM**  
used aluminum printing plates ideal for roofing, sealing. Sized 24x36 inches. 25c each at the Telegram Office, Eastland

Get your tickets early for the **Wild West Spectacular & Giant Fireworks Display** At the Kendrick Amphitheater July 4, 1972 9:00 p.m. Adm. \$1.50 reserved seats \$1.00 gen. adm. All money goes toward expense of fireworks.

### Have you been by Tharp Tire Inc. lately?

If not you may be missing out. We are carrying about \$40,000 Tire Inventory along with distributorship for Empire, Dunlop and Hood Tires for a big part of Texas. We are tied in with several stores and a warehouse in the Dallas area. This gives us a very good purchasing price which we are passing on to you, our customers. For instance a 670 x 15 GP Hood Tire for \$19.76 Total

This is a total price all taxes mounted and balanced. A G78 x 15 mud and snow Empire 4 ply nylon for \$21.61 Total price

includes mounting and balancing. A 825 x 14 Empire Black 4 ply nylon for \$18.21 Total

includes mounting and balancing. For you farmers, with farm trailers we have 760 x 15 GP for \$15.41 Total

Price 900 x 14 GP for \$18.32 Total Price. Come in soon and check our prices and quality for the best deal in the big country. Tire headquarters for Eastland and surrounding counties.

**Tharp Tire Inc.**  
413 E. Main  
Eastland, Texas  
Phone 629-2922

Wholesale and Retail  
Dunlop - Hood - Empire  
Tires.

**VOGUE PATTERNS**  
Mary's Fabrics  
Ranger, Texas

## 4-H NEWS

A total of 34 4-H girls presented their clothing projects at the Annual County 4-H Dress Revue on June 23rd. "Fashion Fiesta" set the pace for the evening at the Cisco Jr. College Student Union Building at which time the public received a viewing of the 4-H projects. The program was sponsored by the Eastland County 4-H Adult Leaders Association with J. C. Penney Co. of Cisco presenting special awards to 1st place winners.

Top awards were presented in the Pre-Teen Division to: 1st Theresa Scott of Rising Star; 2nd Jeanne Housel of Rising Star; and 3rd. Nelda Kanady of Carbon. Junior Division winners were: 1st. Mary Jane Harbin of Eastland; 2nd. Becky Kincaid of Eastland and Terri Wood of Carbon tied; 3rd. Nancy Thompson of Ranger and Lisa Norris of Carbon, also tied. Senior Division winners were: 1st. JoAnn Green of Cisco; 2nd. Tarrona Chambers of Rising Star and 3rd. Cynthia Claborn of Cisco.

Other 4-H girls receiving Dress Revue Awards were: Pre-Teen - Jenny Akers of Cisco; Crystal Akers of Cisco; Gini Greer of Ranger; Dana Dixon of Ranger; Lola Battle of Ranger; Becky Martinez of

Ranger; Kellie Jones of Ranger; Carol Fambro of Ranger; Julie Moseley of Ranger; Kimberly Harris of Rising Star; Taby Chambers of Rising Star and Tammy Pope of Nimrod 4-H Club. Junior Division - Kay Honea of Cisco; Teresa Pevehouse of Eastland; Jammie Harris of Eastland; Nelda Rodgers of Ranger; and Kay Jones of Ranger. Senior Division - Kerri Honea of Cisco; and Sicily Heyser of Cisco.

The Senior Division 1st place winner, Miss JoAnn Green, daughter of Mr. and Mrs. Alfred Green of Cisco and Junior Division 1st place winner, Miss Mary Jane Harbin, daughter of Mr. and Mrs. Jeff Harbin of Eastland will now attend the District 4-H Dress Revue July 19th at Tarleton State College in Stephenville, Texas. Following the "Fashion Fiesta" a reception was held by the Eastland County Home Demonstration Club ladies honoring all 4-H girls participating in the clothing project, leaders and parents.

**FOR RENT:**  
this MINI-BILLBOARD for ONLY \$3.50 a month Call your local paper!

**HELLO!!**

We are planning something **BIG** WHAT? - AN OPEN HOUSE WHERE? - SABINE TERRACE APARTMENTS WHERE? - EASTLAND, TEXAS (600 W. Sadosa) WHEN? - SUNDAY, JULY 2, 1972 WHAT TIME? - 1:00P.M. 'TILL . . . WHY? - So that we can show you the most modern, comfortable, and economical apartments in this area . . . That's all . . .

Flowers . . . Favors . . . Refreshments . . . Music . . . Fun . . . Good Time . . .

**Dearborn Deluxe** turns summer springtime cool

Cool one room or your whole house with a Dearborn Deluxe Air Cooler. In a range of sizes, all whisper-quiet, durable, dependable. Metered flow of water over pads gives constant level of efficient cooling, and the Deluxe has "slip stream" louvers to direct air swiftly in five directions. Rocker switch controls. Sound cushioned mountings, permanent type bearing lubrication. Rugged recirculation pump. Seamless, no-weld pan that resists rust. And the Dearborn Deluxe Air Cooler costs so little to operate and maintain.

**Dearborn**  
DIVISION OF ADDISON PRODUCTS COMPANY

**WESTERN AUTO**  
Associate Store  
**Eastland**  
201 S. Lamar-629-2011

**This Sunday**

GIVE OUR **SUNDAY BUFFET**

A TRY **A Real Treat for the Entire Family.** friends.

**The Derrick Restaurant**  
-10th Floor, First National Tower Bldg.- Breckenridge, Texas

**STOCK UP** for another Great **EASTLAND COUNTY RODEO SEASON** at **GREER'S WESTERN STORE** in Ranger

**Ranger Jaycee Rodeo- July 6-7-8**

**Eastland Co. Livestock Assn. Junior Rodeo- July 13-14-15**

- Tony Lama Boots
- Kids Acme Boots
- Bradford, Bailey Hats
- To, Rel Belts
- Levis & Wranglers
- American Hats
- Lady Wrangler
- Miller Shirts
- Karman Shirts
- Cowtown Boots
- Lady Karman Sets
- Tex - Sun Girls Sets

**GREER'S WESTERN STORE**  
In Ranger  
Eastland County Western Wear Headquarters.

# WANTED Work Wonders

## The Eastland Telegram 629-1707

Sunday, July 2, 1972

### FOR SALE

FOR SALE - A good buy... give it a try. Blue Lustre America's favorite carpet shampoo. Coats Furniture. 53

FOR SALE: Camera 35 mm PENTAX SPOTMATIC. 1 1000 sec. fl. 4 Lens. Still looks & works like new. Complete with carrying case & instructions Slides or Prints. Cost over \$300. Best offer over \$140. Roscoe Reeves Jr., Gorman, Texas Ph. 734-5426 T-53

FOR SALE: Good alfalfa \$1.35 bale, hay grazer \$1.00 a bale. Call 629-1850 after 7 p.m. t-f

FOR SALE - Residential and commercial chain link and cedar fencing, 4 foot chain link starting at \$1.10 per running foot plus gates and corners. Free estimates. Weise Fencing, 1200 Westview, Abilene, Texas, 673-3168 or call Cisco after 5 p.m. 442-2218. t-53

FOR SALE: 10 x 20 ft. patio awning for trailer. Lake Leon. Call 629-1890. 54

FOR SALE: 3 bedroom, 2 bath home, excellent condition and location, carpeted. Might consider trade. Call 629-1676. t-f

GARAGE SALE: Large selection of miscellaneous items at bargain prices. Sale begins Monday, June 26 at corner of Spring and Strawn Rds. in Ranger. t-f

FOR SALE OR TRADE - 2 houses on 2 lots in Cross Plains. Contact Francis Kendrick, General Delivery, Rising Star. t-54

MISC. FOR SALE - KEEP carpet cleaning problems small - use Blue Lustre wall to wall. Rent electric shampooer \$1. Perry Brothers. 53

BIG FRONT PORCH SALE: Monday July 3rd from 9-7. One day only, worlds of childrens clothes. Something for everybody. 1308 S. Lamar, Eastland

FOR SALE: 14 ft. Duracraft aluminum boat, 45 electric trailer \$425.00. 310 N. Daugherty, Eastland. Call 629-2156. T-54

FOR SALE OR RENT: 5 room house lots and trees. Grapes' new cellar, very reasonable. Call 629-1081. T-54

FOR SALE: 3 bedroom 2 bath home, excellent condition & location, carpeted. Might consider trade. Call 629-1676. T-61

### LOST & FOUND

LOST: Walker hound Fri. colored. Answers to name of Chief. Collar has name Paice Thompson on it. Call 629-2407. for information as to reward. T-61

### FOR SALE

FOR SALE - The new Texas Almanacs. The cost is \$1.95. They can be purchased at the Eastland Telegram, Eastland, Texas. t-f

FOR SALE: Special built mobile home, 16 ft. wide and 65 ft. long. Double insulated central heat, 3 tons of central air. Extra large bedrooms. Phone 629-1200 from 9 to 5. After five call 647-1780 or 629-1943. t-56

### FOR RENT

FOR RENT: 3 room unfurnished apt., close in. Call 629-2168. t-f

FOR RENT: furnished apt. Close in, bills paid, cable and telephone. Call 629-2083 or 629-8821. t-53

FOR RENT: Unfurnished 4 room house on North Dixie. Call 653-2268 or 629-2503. t-f

FOR RENT: Mobile home with car port and patio. Call 629-1252. t-f

FOR RENT: Nice two bedroom apartment. Close in, bills paid, including cable and telephone. Call 629-2083 or 629-8821. 54

### Wanted

WANTED - Men or women on Social Security with an unimpeachable background in this area and who need to supplement their retirement (though not necessarily). Will guarantee you will make all you are allowed to make. If under 72 write P.O. Box 1894, Wichita Falls, Texas 76307. You will be contacted. T

WANTED: Someone to care for 2 children and do light housework. 4 days a week 7:30-3:30 Call weekends only 629-2443. t-f

**G&K Ceramic Tile Service** New or Repair Free estimates Call Levi-677-3160 or 673-8514

FOR SALE: NO I want to buy moderately priced 2 or 3 bedroom home or vacant lot in Eastland. Preferably in north part of town. Call 734-5497 in Gorman. t-53

**Taylor Center for all your grocery needs. Old White Elephant Building. Open until 11:00 p.m. 7 days a week.**

**Griffin Electric Breckenridge, Texas for dependable service. Cal. 559-3520**

### SERVICES

Are you sure your home is insured? Let Freyschlag Insurance Agency check over your existing policy for needed changes - or let us fix you a new one. Freyschlag Ins. Agency, 107 W. Main - 629-2275, "On The Square".

NOTICE - Mattresses. Complete bedding made by Western Mattress Co., San Angelo. Best quality, low price, renovate or exchange new. Every other Wednesday. They're guaranteed. For home appointment, call Lois Mezell, 629-2703, leave name. t-f

Freyschlag Insurance has exactly the kind of policy that you need. Check with Charles today and see just how he can help you. Freyschlag Insurance Agency, on the Square in Eastland. 629-2275. 107 W. Main Street

Lively lovable registered poodles. Puppies usually available. Reasonable. 505 East Foch Street Eastland 629-1211.

### EASTLAND AUTO PARTS SHOP SERVICE

NOTICE If you need irrigation equipment - check with us. Largest supply in Central Texas Pump Units All Sizes Pipe - Wheel Lines - Traveling Systems KIMMELL IRRIGATION SUPPLY, INC. DE LEON, TEXAS PHONE: 817-893-6266

Singer Sewing Machine Repair Center Servicing all makes. New and Used for sale. Complete line of parts. MODERN DRY CLEANERS 210 S. Seaman 629-1344

**EMMET MORREN PLUMBING** COMPLETE REPAIR SERVICE 1015 W. Main 629-2092 24 Hour Service

**Veterinarian Veterinary Medicine and Surgery** Old Sandy Sanders Farm Vergil Patrick 6 Miles N. W. Cisco TEL. 442-3457

**ROY LEE SMITH PLUMBING** Contracting and Repairing Complete Plumbing fixtures and Supplies Bath & Kitchen Improvements

Trained, Adequate Staff Call a Licensed Plumber Day or Night 629-1722

**SMITH PLUMBING** 114 N. Seaman Eastland

**FREE Estimates on new roofs only Repair of Your Old Roofs Residential and Commercial "ALL NEW WORK GUARANTEED" TRI-CITIES ROOFING CO. Call Noble Squiers 629-2370 EASTLAND**

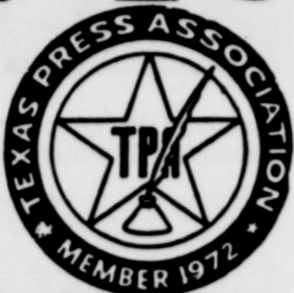

**AM WAY Complete Line** Call 629-1096 or 629-1057

**Open for Business Lawn Mower Parts Small Engine Parts Authorized Dealer for Briggs & Stratton** Also Parts for Clinton -Koler and Tecumseh Parts and Service Valve-Work on Car Truck and Tractor Heads See

Small Engine Parts 206 Neblett St. Eastland, Texas Ph. 629-2415 Doyal Rhodes Owner

MASONIC LODGE NO. 467



Meets second Thursday of each month at 8:00 p.m. in the Masonic Hall. Call Pat Miller, W.M. at 629-1077 or L.E. Huckabay, sec'y at 629-1391 for information.

**EASTLAND ROTARY CLUB** Saul Puuman, president



Meets each Monday

**ABCO Plumbing & Heating** Contracting and Repairing Complete Plumbing Service Call 629-1200 Day or Nite **BOB WILLIAMS Master Plumber** Serving Texans 25 years

**CANCER INSURANCE UP TO \$50,000 M.H.PERRY 629-1566**

**SOUTHLAND LIFE INSURANCE M. H. PERRY 100 S. Seaman 629-1566 629-1095**

**SUTTON'S A-1 Office Machines** Call 629-1707 Eastland

"We can handle anything but litterbugs." **Goode Pest Control** Phone 629-1179 after 3:00 310 N. Ammerman roaches, ants, termites, moths, spiders. ALL GUARANTEED

**Open & Offering** Package & Bulk Garden Seed Cattle Sprays & Dust Fertilizers Pest & Weed Controls All kinds of Feed Green Light & Acco Dusts **BROWN'S FEED STORE** Eastland 307 E. Commerce 629-2173

**GARDENHIRE OIL COMPANY** Yes! We can sell wholesale to you! See us for all your oil, grease, filters, spark plugs, brake fluid, anti-freeze, S. T. P. for oil, gasoline, diesel or radiator, tires for cars, truck or tractor. WE HAVE TANKS for farm or commercial gasoline and diesel fuel. See us before you trade. All major brands of Oil and Grease. **WHY PAY MORE??**

**CONFIDENCE** 2933 JAN 72 M.P. 65 Our Purpose Is To Guide You Our thoughtful attention is given to every necessary detail. You can have confidence in our experience. We take care of all the arrangements, expertly, with earnest consideration for the family's wishes. **Arrington Funeral Home** Ph. 629-2611 -- Eastland Friendly Personalized Service

**NOW OPEN At New Location 405 S. SEAMAN** Offering Complete Auto Repair • Tune-ups • Over-haul • Brakes • Electrical • Radiator Service **COMPLETE AUTO SERVICE STATE APPROVED AUTO INSPECTION CENTER ALLEN AUTO REPAIR** 24-Hour Wrecker Service 405 S. Seaman 629-2270

**M. L. TERRELL REAL ESTATE** Farm Bureau Building Hiway 80 East Tel. 629-1725 Day Night call 629-2443 Eastland, Texas

H.V. O'BRIEN, Publisher and Editor  
Second Class Postage paid at Eastland Texas under Act of Congress on March 1870. Published semi-weekly - Thursdays and Sundays by Eastland County Newspapers, Inc.  
SUBSCRIPTION RATES: By carrier in city, 15 c a week or 65 c a month; one year by mail incountry, \$5; city P.O. Boxes, \$6; one year elsewhere in state, \$7; out of state, \$8.  
NOTICE: Any erroneous reflection upon the character, standing, or reputation of any person, firm or corporation which may appear in the columns of this newspaper will be gladly corrected upon being brought to the attention of the editor.

GET A CHECK-UP! CAREYS MARINA BOAT SALE: Drive over to Hubbard Lake and look at our beautiful Ski, Bass and luxury line of boats. Prices start as low as \$1,599.00 on a brand new ski rig. Star Craft, Stern Craft, Tri-sonic, Del-magic, Quachita boats, Evinrude and Mercury Motors. Check prices, come over and you will find that I can save you money. Ask for R.U. Carey Hubbard Lake, Breckenridge, Texas, 817-559-2720 t-f  
Furnished Cabin at Lake Leon. \$9,000.00  
2 bedroom frame house, large corner lot, plenty of closet space. Lots of storage in garage. \$10,000.00  
Large 4 bedroom frame home in good repair. Nice big lot, near schools.  
3 bedroom, 1 bath frame house, living room, dining room, service area, roomy pantry. Neat kitchen, plenty of storage, garden area.  
Large city lot. Neat. \$2,500.00  
Older type three bedroom frame house, double car port, fruit trees, \$6,000.00  
Machine and lawn mower repair shop, tools, equip. included, 2 bedroom home corner lot, some fruit trees.  
Flower shop and equipment, including 2 story bldg. with apt. Doing good business. Good terms can be arranged.  
3 small rent houses - all two bedroom. Sell one or all. Priced \$4,500.00 and \$5,000.00.  
Small one bedroom house with 3 lots. A good buy \$2,850.00  
2 acres and older house in Carbon. \$2,000.00.  
Nice corner lot on South Seaman \$1,000.00.  
3 bedroom frame, living room, den, kitchen, utility room, garage, some terms.  
Farms & Ranches  
171 acre well improved farm and ranch with lovely three bedroom brick home, 2 baths, 5 water wells, irrigation equipment, spring, cross fenced. Fruit and pecan trees, large metal barn. A real nice home in the country. Some terms and some minerals.  
Misc.  
We have motels large and small, lake property, large ranches and just about anything you want in the way of real estate. Give us a call.

**SAME** good deal as our car insurance - a State Farm Homeowners policy. Call me today! **Van Cleave** 211 W. Main Eastland 629-1096

### REAL ESTATE

ALL TYPES OF REAL ESTATE: HOMES farms ranches Financing Assistance Listings requested and long list of good properties on hand

**CALL US AND LET US SHOW YOU HOW WE CAN HELP YOU**

**M. L. TERRELL REAL ESTATE** Farm Bureau Building Hiway 80 East Tel. 629-1725 Day Night call 629-2443 Eastland, Texas

**DAD WANTS TO INSURE YOUR HOME** CALL **D. L. Kinnaird General Insurance** 207 W. Main 629-2544

# Growing Pains at Necessity ... in 1920

"The investor is the man who rests during old age, but the man who depends on labor alone, works all his life."

These were the words of Premier Petroleum Co. some 52 years ago as they advertised for investors for the development of the Necessity Oil Field. "We are now drilling for a Necessity Gusher in the richest pool in Texas," their brochure of 1920 said.

FOR SALE - 1969 Blue & White Yamaha 350. Street scrambler. New overhaul & gears with less than 300 miles. A very clean bike. See at 500 Foch St. in Eastland. Call 629-2214. T-60

Eastland's Dave Fambrough, who lived in the Necessity area and knows the development well, recently found among his keepsakes the original copy of the company's inducement brochure, and the data therein reads like an investor's dream.

"The reliable Necessity Field is a big money maker for every company that drills a well. For a distance of over two miles every well drilled is a big one. From the 3,250 McCauley well on the east to the 7,500 barrel Beyer well on the west, the wells are all big and we are at the junction point between the great pools."

The brochure is crammed

with maps, charts, testimonies, and press clippings regarding the gigantic oil boom. It reads like a page from history.

"STEPHENS COUNTY OPERATORS SAY THE PREMIER LEASE IS A CINCH:

"Because of its unrivaled location with reference to giant production. We have waited patiently for this lease to come into the charmed circle of proven ground. The great profits resulting from our patient waiting belong to the Premier Company and to you if you become a stockholder. The drill is on its way to earning dividends. We advise you to buy this stock, as we have done. Buy all you can. It is the best Industrial Investment we have ever known. Our lease is the best we have ever drilled. We believe we are certain to get a gusher.

"In Eastland County, we have 60 acres, located in the northwest part of the county near the famous Hilburn Well, which came in about three months ago producing 600 barrels per day and has since increased its flow to 1,100 barrels.

"We also have 6,000 acres in Red River County, Texas, under contract. Unless developments warrant we will not execute this contract, but it now looks favorable.

"Remember, we will not issue or sell all our capital stock unless we drill more than

the two wells we promise to drill in Stephens and Eastland Counties. Of course, other wells will be drilled from future production.

## OUR PLANS

"The Premier Petroleum Company has an authorized capital of \$400,000.00 under a declaration of trust, but steps towards incorporating are under way and within a short time the company will be incorporated. The value of the present holdings of the company exceeds \$245,000.00 and the leases would readily sell for this amount. The issued stock has today a book value (actual assets) of \$12.50 per share. To properly finance this company - that it may develop its properties, we find it necessary to sell \$150,000.00 worth of the company's stock for the benefit of its treasury. These shares are sold at par and as ground-floor - full - participating shares.

## NECESSITY WELL NOW DRILLING

"The contract for this well calls for \$67,500 cash. This sum does not include flow and storage tanks. This well is drilling on big well ground and the tanks will cost \$7,500.00. The pipe line companies are ready to take the oil, but the flush production of these giants is so great that unless storage is provided, waste will occur, and with oil selling at present prices a little waste is a big loss. It is the present plan to drill two wells. One in Stephens and one in Eastland county, and we believe the stock now being offered will provide ample funds for this purpose.

## NOW DRILLING PREMIER NO. 1

"Join us in this undertaking on the same basis we are working on - help us to finance this well and share in its earnings on the same price for our stock we are asking you to pay - and your dollars buy the same interest in the property our dollars bought.

"We will not issue all our capital stock unless we drill more than two wells. We estimate that the present offering will provide ample funds for two wells as we expect to sell considerable stock above par value as our well gets deeper.

## PREMIER PETROLEUM COMPANY'S WELL NO. 1, NOW DRILLING

"Please note the location of this well on the map and consider the trend of development from the Caddo Pool in the northeast corner, also the town of Necessity (the cluster of wells itself half mile east of our well). Also note the develop-



Eastland 4- H: Jane Harbin, Becky Kincaid, Terresa Pevehouse, Jammie Harris



Rising Star 4- H: Jene Hounsel, Taby Chambers, Teresa Scott, Tarronna Chambers, Kimberly Harris.



Carbon 4- H - Kim Rodgers, Lisa Norris, Teri Wood, Nelda Kanady



Ranger 4- H - Back Row: Nancy Thompson, Lola Bottle, Dena Herod, Carol Fambrough, Nelda Rodgers, Dena Dixon  
Front Row: Gini Greer, Julie Mosely



Cisco and Nimrod 4- H: Front row - Crystal Akers, Kay Honea, Patti Weathers, Jenny Akers, Tammy Pope. Back row - JoAnn Green, Cynthia Claborn, Jerrie Honea.

ment from the northwest to Necessity. It required only the completion of the great Beyer well by the Gulf Production Company to connect these two great fields and establish a chain of gushers from Breckenridge by way of Necessity to Caddo, with the great natural producers located close to us. The Beyer well is finished as a 7,500 barrel well. It places us, beyond all argument, in this great producer class. We are right for a big well and it should be a free natural producer.

MAJOR W.M. WOOD, Superintendent of Production, resident in Texas for 20 years and knows Texas and the oil business.

Major Wood was formerly with Col. Goethals on the Panama Canal, as disbursing officer for the U.S. Government. He was also connected with the \$75,000,000 construction of ammunition plants

in Nitro, West Virginia. For some time past he has been at Eastland in the Ranger field and will have charge of the drilling operations of this company.

## "NO DRY HOLES IN NECESSITY DISTRICT

"It's a marvelous record made by famous wells from the McCauley well west to the Premier lease and thence northwest to the great Beyer well. It is one great well after

Sunday, July 2, 1972

**Custom Built Homes**  
Your Property or Ours  
We Furnish Plans - Arrange Financing  
One phone call gets you a Home  
**H & W**  
Development Co.  
1201 W. Commerce Eastland  
629-1305

**CARPET**  
Experience-Dependability-Honesty  
Trust your floors to us  
We Know our business.  
We want your business.  
Call Collect 817-965-4093  
We will bring samples to your home  
or business-Free estimates  
Professional Installations  
**DENMAN Tile & Carpet**  
Stephenville, Texas 76401

**Authorized Medicare Supplier**  
for  
Wheel Chairs Hospital Beds  
Walkers Crutches  
Canes Vaporizers  
Commode Chairs and other sickroom supplies  
All of the above are available for non-medicare patients on a sales or rental basis.  
**U-SAVE PHARMACY**  
629-1166  
Commerce & Daugherty St.  
Eastland

**Factory Outlet**  
New & Used  
**Mobile Homes**  
12, 14, and 24 Wide  
Bank Financing  
Low Down Payment  
**Big Tex**  
**Mobile Homes**  
On I20 2 miles East of Eastland  
Wanda (Mrs. Eddie) Barnes, Mgr.  
817-653-2358



By Clint Bray  
Small boy to another: "Of course I know the facts of life. Eat your vegetables and wash your hands."

Our friend says his company's computer has its disadvantages. It can make a mistake in two seconds that would take the whole office force 400 years to make.

The post office keeps boosting the price of postage. Why don't they just make smaller stamps?

The night shift in most families is the gang that takes out of the refrigerator what the day shift puts in.

We work day and night to please you at BRAY'S.

# MONDAY IS DOLLAR DAY

Men's Short Sleeve **SPORT SHIRTS**  
Reduced!  
Permanent Press  
Reg. \$3.50 to \$4.00  
NOW **\$2**

Men & Boys **BOOTS**  
1/3 Off  
Shop Now  
Pay Later

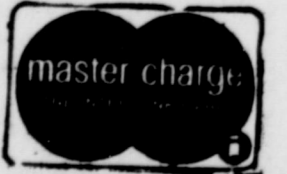

Men's Summer **STRAW HATS**  
Reg. \$4 NOW **\$3**  
Men's **SUITS & SPORT COATS**  
1/2 Price

Men's Flare Style **SLACKS**  
Permanent Press  
Reg. \$8 to \$13  
NOW **\$5.88**

Boy's **JEANS**  
Permanent Press  
Popular Brand  
Double Knit  
Straight Leg  
Reg. \$4.50  
NOW **\$2**

Men's Double Knit **FLARE BOTTOM**  
Small Checks  
Reg. \$15 NOW **\$10**

Men's Short Sleeve **SPORT SHIRTS**  
Permanent Press  
Reg. \$4.50 to \$12  
NOW **\$3 to \$9**

Men's Double Knit **SUITS**  
Reg. \$85 to 105  
NOW **\$65 to \$85**

Men's Double Knit **SPORT COATS**  
Reg. \$55 to \$75 NOW **\$40 to \$60**

Women's **SPORTSWEAR**  
REDUCED  
1/4 Off

Women's **PANT SUITS**  
Reg. \$25 to \$42  
REDUCED  
NOW **\$18 to \$32**

Women's Better **DRESSES**  
Reg. \$10 to \$40  
NOW **\$8 to \$30**

Women's Better **DRESSES**  
Reg. \$55 to \$75 NOW **\$40 to \$60**

Women's **BLOUSES**  
Many Styles  
Reg. \$5 to \$17  
NOW **\$3 to \$11**

Women's Summer **SHOES**  
Reduced!  
Reg. \$ 8 to \$17  
NOW **\$6 to \$13**

Girls **SWIM SUITS**  
Reg. \$3 to \$6  
NOW **\$2 to \$4**

Girls **SWIM SUITS**  
Reg. \$3 to \$6  
NOW **\$2 to \$4**

Young Women-Girls  
**SHORTS & HOT PANTS**  
Reg. \$6 to \$10  
NOW **\$4 to \$7**

Entire Stock  
**SUMMER ITEMS** By Jantzen  
**REDUCED**  
1/4 OFF

**Bray's**  
DEPARTMENT STORE  
EASTLAND - RANGER  
EASTLAND COUNTY'S FAMILY STORE  
FEATURING NATIONALLY ADVERTISED BRANDS  
OF MERCHANDISE  
Store Hours-9 a.m. - 5 p.m.

Sunday,  
July 2, 1972

**CARD OF THANKS**

**CARD OF THANKS**  
We would like to thank all our friends and neighbors that remembered us with cards, food and lovely flowers at the death of our loved one. Thanks also to the staff of the Eastland Manor Nursing Home. The staff at the Eastland Memorial Hospital and Dr. Bulgerin. The family of L. E. Clemmer 53

**CARD OF THANKS**

I wish to express my appreciation to my friends, neighbors, and relatives for the cards, letters, visits, and expressions of friendship extended me during my recent stay in the Eastland Hospital. A special thanks to Dr. Bulgerin and Dr. Alexander, the staff nurses for their attentive care, the dietitian and kitchen staff who planned and prepared the delicious meals, and the thoughtful gestures extended by the hospital custodians and cleaning ladies. Words cannot express my sincere appreciation for the many kindnesses shown me. Thank you.  
Velma S. Lawrence  
(Mrs. Joe Lawrence)



**Burial Insurance**

Your Pre-Need Plans and Burial Insurance Policies Are YOUR property! You and your family determine where they are used! We honor those you may have, just as the policies we offer are good any where! Give us the honor of assisting in making these important plans.

*Bakker Funeral Home*  
SINCERE-EXPERIENCED SERVICE

306 W. PLUMMER • EASTLAND, TEXAS 76448 • PHONE 617-629-1726

**POE FLORAL**  
609 W. Main  
featuring

- ★ Silk Flowers
- ★ Terrariums
- ★ Dried Flowers
- ★ Original Pottery By Sue Kelly & Tom Grissom
- ★ Dish Gardens
- ★ Ivy Pole
- ★ Pot Plants
- ★ Permanent Arrangements
- ★ Gift Items
- ★ Cut Flowers



Flower  
Ph 629-1711  
Eastland,  
Texas

**NOTICE**  
**EASTLAND GRAIN & SEED**

Is Now Located at  
304 West Commerce

Eastland  
Phone 629-2288

Next Door to Scott's Paint & Body Shop

Offering: ★ ★ ★

Martin Lane Feeds  
Olin Matheson Fertilizers  
Scott Lawn Products (Complete line)

**perry's FABULOUS 4TH OF JULY CLEARANCE FABRIC SALE**

**Dotted Swiss**  
45" Wide  
65% Dacron Polyester  
35% Cotton  
Permanent Press  
Reg. \$1.29  
**88¢ yd.**

**FIRST QUALITY—FULL BOLTS DOUBLE KNITS**

A special purchase of first quality double knits just for this sale. All 100% polyester on bolts, 60" wide, and machine wash and dry. Beautiful fancies, tone on tones, and jacquard stitches. Regular \$4.99 yard. Hurry in for best selections, and check this terrific buy!

**\$2.66 YARD**

**K-Cloth Print**  
45" Wide  
50% Polyester  
50% Cotton  
Perma Press  
Machine Wash  
Reg. \$1.99  
**\$1.59 yd.**

**Soft Knits**  
45" to 54" Wide  
Acetate Blends  
Hand Wash  
Drip Dry  
Reg. \$1.29  
**88¢ yd.**

**Scarf Prints**  
100% Acetate  
Perma Press  
Machine Washable  
Reg. \$1.59  
**99¢ yd.**

**Otto Tuck**  
54" Wide  
57% Arnel Triacetate  
Machine Wash  
Reg. \$1.99  
**\$1.00 yd.**

**DRESS PRINTS**  
A fantastic summer savings! All 45" wide in assorted prints. 100% cottons and cotton and polyester blends. Save 50% during this sale.  
**29¢ YARD**

**4 Ply Polyester Crepe**  
45" Wide  
100% Dacron Polyester  
Wash & Dry No Iron  
Reg. \$1.99  
**\$1.00 yd.**

**OPEN THE 4TH OF JULY**

**HERE AT LAST! WE BOVE BLAST!**  
TO CELEBRATE THE 4th

Vaseline Intensive Care

**BABY LOTION**

\$1.00 values

9 oz. **77¢**

3/8 in 50' Green

**WATER HOSE**



Value \$1.29

**88¢**

**STYROFOAM CHEST** 30 qt.

Value \$1.99



**\$1.47**

Vaseline Intensive Care

**BABY OIL**

Values \$1.29

10 oz. bottle **87¢**

White Ransom

29¢ value

**CUPS 6/\$1.00**

Rubbermaid

**ICE CUBE TRAYS**



Values \$1.49

**2/99¢**

We will be  
**OPEN**  
for  
**BUSINESS**  
TUESDAY  
JULY 4th

**7 BEVERAGE SET**

Avocado & Harvest Gold



Values \$1.99 Set

**\$1.57 set**

Sterling Portable One Speed

**WATER COOLER** Values \$34.88 **\$28.88**

Asstd.

**STEM ROSES**

Values 19¢

**13¢**



Vaseline Intensive Care

**BABY POWDER**

9 oz. bottles

99¢ Value

**57¢**

Rubbermaid 2 1/2 qt. Covered

**PITCHER**

Asstd. Colors

Values \$1.79 from

**\$1.47**

New Wrinkle Asstd. Colors

**PANTY HOSE**

Values 99¢

**44¢**



**perry's**



(Photo by Cotton's Studio)  
Mr. and Mrs. Barry Franklin

## Harton, Franklin Vows Read Friday, June 9

Karla Kay Harton became the bride of Barry Maurice Franklin in vows recited at seven-thirty o'clock in the evening on Friday, June ninth, Nineteen hundred-seventy two, at First Baptist Church.

Parents of the couple are Mr. and Mrs. Sidney B. Harton, 700 Cherry St. and Mr. and Mrs. O. M. Franklin, 824 Blackwell Rd. in Ranger.

Fifteen-branch semicircle white wrought iron candelabrae and tall baskets holding yellow chrysanthemums, gladioli and greenery formed the background where Mr. Hollis Windham of San Antonio read the double ring ceremony. Satin bows reserved family pews.

Becky Speer, pianist, played the Love Theme from "Romeo and Juliet."

Presented in marriage by her father, the bride wore a formal gown of peau de soie and lace, her own design and creation. The lace covered bodice above empire waistline featured a portrait neckline and long lantern sleeves. The Shadalon chiffon skirt overlay was gathered at waistline. Lace encircled waistline, neckline, cuffs and hemline. Her veil of

illusion fell to carpet length from a lace headdress and was edged with matching lace.

She carried a colonial bouquet of white shredded carnations and yellow sweetheart roses edged with lace and short satin streamers. She wore a single strand of pearls, a gift of the bridegroom.

Darla Franklin, sister of the bridegroom, was maid of honor; bridesmaid was Jerree Jane Bullock of Midland, cousin of the bride. Their carpet length empire gowns of yellow waterfall crepe were designed with short puffed sleeves, rounded neckline and yellow satin tie belts. Headdresses were matching bows. They carried nosegays of yellow shredded carnations.

Robin Gunn of Lubbock, cousin of the bride, wore a frock of yellow crepe with yellow floral headdress. She carried a white lace basket filled with yellow petals.

Mike Poyner of Midkiff, cousin of the bridegroom, was bestman; Bradley Hodges of Ranger was groomsman. Gary Harton, brother of the bride and Terry Gunn of Lubbock, cousin of the bride, lighted candles; Mike Noth and Dwaine Brown seated guests.

For her daughter's wedding, the bride's mother chose a two-piece yellow suit with matching scarf and white accessories; the bridegroom's mother was attired in a pastel blue dress and white accessories. Corsages were white gardenias.

Reception followed in Fellowship Hall of the Church. Cynthia Camacho presided at the guest registry.

The bride's table was laid with a white cloth in a quilted design with pleated skirting and centered with a white candelabra holding yellow tapers. Ornate separators spaced the three-tiered cake which was embellished with white and yellow confection roses and crowned with a miniature bridal couple. The cake was served with fruit punch and butter mints with Mrs. Jerry Speer and Mrs. J. B. Craig presiding at the table.

For a wedding trip to Carlsbad Cavern, Ruidoso and White Sands, N.M. the bride wore a tangerine and gray striped dress, white accessories and corsage of yellow flowers.

The bride is a 1971 graduate of Ranger High School and a 1972 graduate of Ranger Junior College where she completed a nine-month business course. She was a member of Ranger High School Band, winner of the Beta Club Award and was on the Dean's List at Ranger Junior College.

The bridegroom is a 1968 graduate of Ranger High School; a 1970 graduate of Ranger Junior College and is a senior student at Tarleton State College where he will be a December graduate.

The couple is at home in Stephenville.

### Residents

### Hear Musical

Residents of Eastland Manor enjoyed an evening of "Old Time" Country and Western Music" Tuesday evening.

Music was provided by R.D. (Bob) Weeks of Cisco, playing the "fiddle", Gerald Parks of Cisco at the piano, Al Anderson of Cisco playing guitar and fiddle, and Bill Skinner of Baird playing the electric guitar. Mr. Anderson and Mr. Skinner did several vocal selections. The program was well attended by residents, employees, and many visitors.

The residents and the management of Eastland Manor wish to express their appreciation to these fine musicians for a most wonderful evening of entertainment.

## Miss Mills, Harvey Reasoner Exchange Wedding Vows

Miss Dee Ann Mills was married to Harvey Edward Reasoner on Saturday, June 24, in North Side Baptist Church of Arlington with the Rev. James Weir officiating.

Parents of the couple are Mr. and Mrs. Billy D. Mills and Mrs. and Mrs. James E. Reasoner, both of Arlington.

Mrs. Faye Hyatt of Ranger is grandmother of the bridegroom.

Mrs. Charles Scott was matron of honor and Misses Patricia Reasoner and Ginger Mills were bridesmaids.

Mike McEarchen was best man; ushers were Robert Lee Reasoner, Ray Barrett, Lannie Hill, David Weir and Gary Anderson.

Both Mr. and Mrs. Reasoner are attending Tarrant County Junior College.

Following a trip to New Mexico, the couple is at home in Arlington.

Mrs. Hyatt attended the wedding ceremony.

### Needham Family Reunion Planned This Weekend

Descendants of the late H. S. and Julia Rose Needham are meeting at the Lake Leon Lodge July 1 to July 4 for a family reunion.

They welcome all their friends in Ranger and surrounding area to visit with them there.

**PAINTING**  
Interior and Exterior  
Free Estimates  
Tel. 647-1293

FOR RENT:  
this  
MINI-BILLBOARD  
ONLY \$3.50 a month  
Call your local paper!

### SUBSCRIBER NOTICE . . .

Mr. Freddy Pevehouse is now in charge of Telegram distribution. Persons who miss their papers on Thursday and Sunday mornings may contact him at 629-2133.

Thank you

## CELEBRATING

### Our first Anniversary

In appreciation of your loyal patronage, we offer the following specials-July 5-6-7:

Hot Dogs 19¢

Milk Shakes 19¢

Malts 24¢

Free Pepsi With Any Food Order

coupon

4 pieces Broasted

Dark Meat Chicken

\$1.00

While Supply Lasts

Jim and Pauline Wheeler

**FRIGID QUEEN**

Hwy. 80 E. Ranger

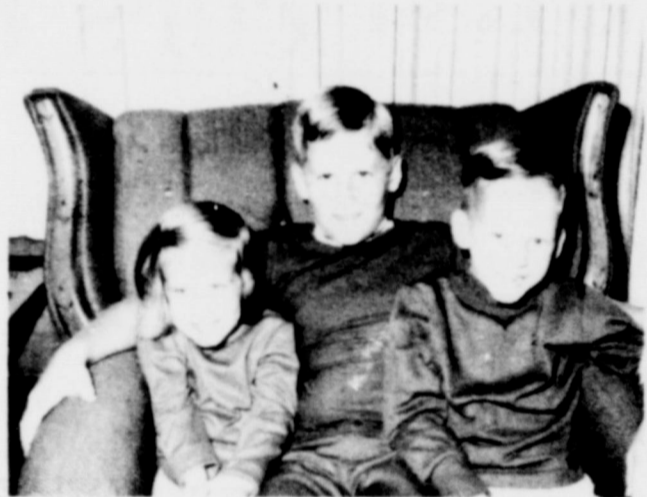

Our Dad would like to help you with your insurance program.

Please CONTACT D. L. Kinnaird, General Insurance

Telephone 629-2544 or 629-1383, Eastland

54 Years of Experience

## \*\*\*\*\*ANNOUNCING\*\*\*\*\*

### Change of Ownership

Mr. and Mrs. Carroll Nelson have purchased Ranger Floral, assuming ownership responsibilities on Saturday, July 1.

During my 16 years as a Ranger florist, it has been a joy to share your happy experiences and a privilege to serve in times of sickness and bereavement. To our ranch home near Albany, I will carry a heart filled with gratitude and a wealth of pleasant memories.

I commend to you Mr. and Mrs. Nelson and for them solicit a continuation of the patronage that has made Ranger Floral a successful business.

Sincerely,  
Opal March McNeill

We are delighted with ownership of Ranger Floral and look forward to becoming residents and active participants in community life.

We pledge our best efforts in serving the community and in maintaining the standards established by our predecessor. There will be no change in business policy and Eula Lyon will continue her position with the shop.

You are cordially invited to visit us at 401 Main St. and to use telephone order service (647-1811) for emergency or planned occasions.

Your friends,  
Carroll and Shirley Nelson

Sunday,  
July 2, 1972

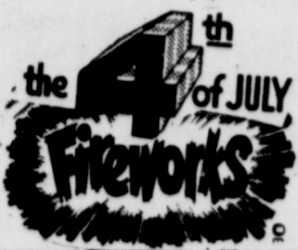

### 'Tune' Tires First To Save Time For Summer Fun

Motorists' chances of truly enjoying the lyrical "lazy, hazy, crazy days of summer" are a lot better if they bone up on warm weather tire care.

These maintenance and safety tips to drivers preparing for summer vacation trips or, traditionally, just more time on the open road:

-- Make sure you have enough tread on your tires to last on long trips. If you're near the minimum safe tread depth of 1/16 inch in two or more grooves you may want to make replacements before you take off for isolated areas.

-- If you buy any new tires remember the law requires the seller to register them if they were made after May 22, 1971. In the unlikely event a recall is necessary because of possible safety defects the manufacturer will notify you directly.

-- Check for proper inflation when tires are "cold", before starting out. Follow the car manufacturer's recommendations in your owner's manual, or posted in the glove compartment or affixed to a door pillar. Add up to four pounds of air per tire for long periods of highway driving at high speeds, but never exceed the maximum pounds per square inch (example: 32 p.s.i. max.) marked on the sidewalls.

-- Use your own air pressure gauge if possible. Studies have shown station air towers are often inaccurate up to plus or minus four pounds per square inch.

-- Vacation trips often mean heavy loads. Make sure the weight is distributed as evenly as possible, including weight in any towed vehicle. Check your owner's manual or a tire dealer for the maximum load limits of your tires.

-- Driving on snow tires for any prolonged period in warm weather is poor economy. Abnormally high heat buildup in these thicker tires can wear down the tread faster than in regular tires. It may also cause sudden disablement.

-- When the rain comes, beware of skidding on "summer ice". Water mixes with oil and gas films already on the road to form a slick surface. The risk of losing control is five to ten times more likely on wet pavement.

-- Check front end alignment frequently, especially if you notice uneven tread wear or "pulling" to one side while driving. Back roads or a few solid bumps on any surface can throw alignment out, even if it was recently adjusted.

-- Check for debris such as stones and glass embedded in the tread and in the grooves before starting out.

-- Rotate your tires according to the recommendations in the owner's manual. If you notice abnormal tread wear or seem to be getting a bad ride, this is a good time to have your tires balanced.

-- Let experts check your tires for proper inflation, cuts or other damage. You'll like the folks at  
**Tharp Tire Co**  
403 E. Main  
Eastland  
Phone 629-2922



**THE HAMBURGER.** As American as July 4th and apple pie. It can be dressed up to suit any occasion or taste, such as the pizza burger shown on the left featuring tomato sauce, mozzarella cheese and frankfurter slices.

## 'burger

Regardless of its foreign origin - and the hamburger is supposed to have originated in Hamburg, Germany, in 1891 - there is no question but what it has become as American as the Fourth of July and apple pie. There are so many variations; perhaps not including those you make yourself, that complete books have been written on the subject.

No matter how you serve your hamburgers, it's important to realize that their finished goodness depends on the beginning, the base from which you build. In other words the bun itself, because no matter what the filling, it misses being a mouth-watering delight if the bun is not all that a good bun should be - fresh, flavorful and high quality.

Many youngsters, cranky in their eating habits, prefer their hamburger with just a meat patty and perhaps a little mustard or catsup, but for those teenagers and adults who are venturesome, there are myriad ways to "build" a hamburger and with some, the more we put in, the better it gets. They might enjoy only a few additions such as lettuce and tomatoes with mayonnaise or relish or they might go all the way with a slice of cheese, chopped onion or a nice large slice of onion, catsup, lettuce and tomato and dill pickle slices. The result is a concoction so large one wonders how the mouth might get around it, but one that's tasteful and practically a meal in itself.

Here's a combination you may not have tried:

**CHEESEBURGER TOWERS**  
2 pounds ground beef  
1/2 cup finely chopped onion  
1 tablespoon prepared mustard  
1 tablespoon worcestershire sauce  
1 1/2 teaspoons prepared horseradish  
salt and pepper  
6 slices process American cheese  
6 hamburger buns, split and toasted  
Combine meat, onion and seasonings; shape into 12 patties a little less than 1/2 inch

thick Cook in lightly greased skillet about six minutes, turning once - broil if you prefer. With cookie cutter, cut a 2 inch round from center of each cheese slice. Place half the meat patties on toasted buns; add cheese slice filling the hole in the cheese with catsup, mustard or barbecue or hamburger relish. Top with remaining meat patties and cheese rounds.  
Or try a Smoky

**Cheeseburger:** Prepare six meat patties and while they cook, combine one 5 ounce jar smoky cheese spread, 1 tablespoon relish and 2 teaspoons prepared mustard; spread on top half of 6 split hamburger buns. Broil 1 to 2 minutes or till cheese bubbles and buns toast. Put buns together with a meat patty in each.

Have you ever considered the versatility of the hamburger bun for other purposes? Split and toasted, it makes a great base for creamed foods or Sloppy Joes to be eaten with knife and fork. Because of the shape, what better for a fried egg and ham sandwich? With weiners, clip at one inch intervals almost through so they will curl up as they cook and they are just right for a bun,

with a center which can be filled with sauerkraut for a great taste combination or baked beans with a topping of hot dog relish.

And for individual pizzas, they're perfect. Try this variation:

#### PIZZA BURGERS

1 pound ground beef  
1 1/2 cups chopped onions  
1 six ounce can tomato paste  
1 teaspoon crushed oregano  
1/2 teaspoon garlic powder  
6 hamburger buns, split, toasted and buttered  
onion rings or sliced Moz-

zarella cheese, optional  
Cook beef and onions in skillet until beef loses its red color and onions are transparent. Add tomato paste and seasonings. Bring to boil; simmer for 15 minutes. Spoon mixture over bun halves. If desired, slip an onion ring or cheese slice on each bun.

Or make a frankfurter pizza; spreading the toasted bun halves with tomato sauce, adding a touch of oregano, a round of Mozzarella cheese and top with sliced franks which fit the bun halves so well. Run under the broiler until cheese

melts and franks brown slightly.

No matter how you serve them, a supply of good hamburger buns fresh from your favorite grocer for planned or

unexpected uses can make up into lots of good eating with your own creativity the designer and producer.

## ★ July Clearance ★

# SALE

Our July Clearance Sale is now on - Many savings in all departments.

|  |   |
|--|---|
| 1 group<br><b>Dresses</b><br>Sheers & Many other Materials<br>Reg. \$8.99 to \$10.90<br>Sale <b>\$7.00</b> | All<br><b>Swim Suits</b><br>Marked Down<br>Reg. \$8.99 Sale <b>\$7</b><br>\$10.99 Sale <b>\$8</b><br>\$12.99 Sale <b>\$10</b><br>& \$13.99 Sale <b>\$10</b> |
|--|---|

Also Mark-Down on  
**Blouses, Pants, Sweaters, Hand Bags**

**mode o'day**

ATTENTION. . . .

### MASTER CHARGE CUSTOMERS!

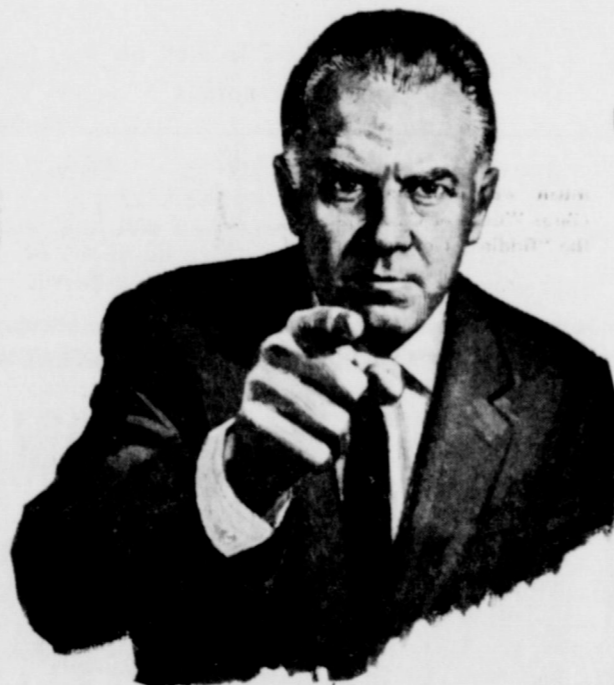

WE NEED A NEW PICTURE OF YOU FOR YOUR CREDIT CARD RENEWAL!

FOR YOUR CONVENIENCE THE MASTER CHARGE CAMERA WILL BE IN OUR LOBBY THROUGH FRIDAY, JULY 7th.

IF YOUR RENEWAL CARD IS TO INCLUDE YOUR PICTURE, YOU MUST COME IN AND POSE FOR A NEW ONE. THERE IS NO CHARGE FOR THIS SERVICE.

REMEMBER. . . .

SOMEONE MAY FORGE YOUR SIGNATURE, BUT NO ONE CAN FORGE YOUR FACE!

IF YOU ARE NOT ALREADY A MASTER CHARGE CARD HOLDER, THIS IS THE IDEAL TIME TO MAKE APPLICATION WHILE THE CAMERA IS SET UP HERE IN OUR LOBBY!

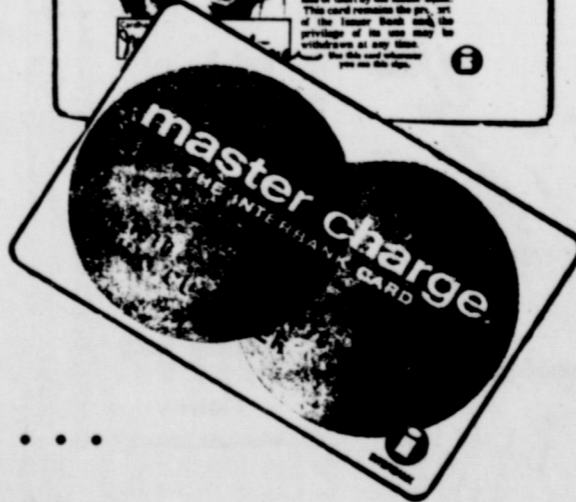
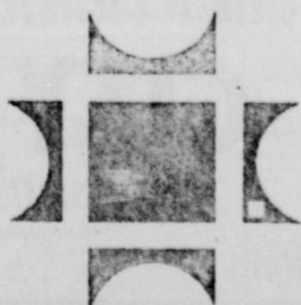

PHOTO MASTER CHARGE . . . .

THE SUPERIOR CREDIT CARD!



**EASTLAND NATIONAL BANK**  
EASTLAND, TEXAS  
FDIC

EASTLAND NATIONAL BANK

MASTER CHARGE

MERCHANTS:

- Acme Sales Company
- Altman's Style Shop
- Beskow Jewelry
- Bray's, Inc.
- Bruce Pipkin Motor Company
- Central Drug Company
- City Garage Truck & Equipment Co.
- Coats Furniture, Inc.
- Duncan Enco Station
- Eastland Drug Company
- Eastland Memorial Hospital
- Eastland National Bank
- Fullen Motor Company
- G & R Gulf Service
- Hood King Motor Company
- House of Webster Ceramics
- Mangum Service Center
- Smith Plumbing
- Squiers Farm Store
- Super Save

Eastland-Gorman  
Agent  
for  
**Mistletoe-Morgan**  
**Al Gaeta**  
300 E. Main  
629-8823  
7a.m. to 8 p.m.  
Receiving  
Shipping Delivery

# COURTHOUSE NEWS

**91st DISTRICT COURT**  
Melba Rose McKinney vs. William Travis McKinney - Divorce.  
Beverly Joan Cupps vs. James C. Cupps - Divorce.  
Ella Voncille Williamson vs. Coleman Gary Williamson - Divorce.

**NEW CAR REGISTRATIONS**  
Travis Bond - Midland - Mercury  
L.Y. Morris - San Antonio - Chevy Utility  
D.L. Peterson Trust care of ACCO Feeds - Abilene - Chevy  
N.A. Moore - Eastland - Chevy.

Chevy.  
Bruce Barney - Cisco - Ford  
Rush and Ruby Crawley - Eastland - Ford pkup.  
Rickey D. Riley - Lubbock - Chevy.  
Robert C. Lawson - Eastland - Chevy  
Luther M. Hood - Eastland - Chevy  
Karen Taylor Jones - Dallas - Chevy.  
Mitchell Holder - Strawn - Chevy  
George B. Hull - Eastland - Pont.  
David Gene Fox - Eastland - Ford  
Willard T. Liles - Eastland - Ford  
David Roop - Cisco - Ford pkup  
J.D. McNeely - Roberta McNeely - Eastland - Chevy.  
Eugene J. Patton - Eastland - Chevy.  
Ruby Ainsworth - Ranger - Chevy pkup.  
L.D. Sharp - Ranger - Chevy.  
Reno R. Gazzola - Mingus - Chevy.  
G.W. Fore - Rising Star - Ford  
Larry Edward Cooper - Odessa - Chevy.  
Mrs. C.L. Carmichael - Cisco - Chevy.

**INSTRUMENTS FILED IN DISTRICT CLERK'S OFFICE**  
Lynn W. Adams to E.E. Ables, et ux - release vendors lien.  
Jack A. Allen, et ux to 1st Fed. S&L - deed of trust  
Billy Bacon, Jr., et ux to Tommy Bacon - et al - warranty deed  
Ruby L. Benson to 1st St. Bank, Rising Star - extension deed of trust  
Cattle - Land Oil Co. to Coastal States Gas Prod. Co. - assignment of mineral interest.  
James C. Cupp to Beverly Joan Cupps - quick claim deed  
Delton Cogburn, et ux, to R.C. Harrington, et ux - warranty deed.  
Delma Iva Dean, dec'd to The Public - proof of heirship will attached  
Lucille Denman to L.B. Claude - revocation - abstract of judgement  
T.C. Fambro, et al to Alton Wesley Walker - release deed of trust  
1st Fed. S&L Ass'n to W.B.

Sanders, et ux - release deed of trust  
1st Fed. S&L Ass'n. Ranger to David S. Willoughby - release mechanics and material lien - deed of trust  
William B. Griffith to 1st Fed. S&L Ass'n - deed of trust  
William A. Hudson to Bank of the Southwest Nat'l Ass'n Houston Trustee - release oil, gas lease  
Iva B. Hamil to Delton Cogburn - release vendors lien and deed of trust.  
Paul J. Ivie, et ux, to Iva W. McCrum, et ux - warranty deed  
J.D.S. Cr. Corp to Ben G. Prickle et ux - release mechanics, material lien  
John Kelley, et ux - to Winnie Nell Mullinax - deed of trust  
John T. Kelley, et ux to James H. Werensche et ux - warranty deed  
A.C. Kellar, et ux to r.l. Kellar, Sr. to Eastland Nat'l Bank - mechanics and material lien and assignment  
L.E. Jones Const. Co. Inc. to Eastland Nat'l Bank - subordination - vendors lien and deed of trust  
L.C.E. Jones. Const. Co. Inc. to H&W Dev. Co. - release - vendors lien and deed of trust  
Lloyd L. London, trustee to Capital Investment Co. - trustee deed  
Lloyd L. London, trustee to 1st Nat'l Bank, Cisco - trustee deed  
P.L. Lo. Cascio et al to L.A. Scott - quick claim deed  
Winnie Nell Mullinax to John Kelley, et ux - warranty deed  
Jearid Maynard, et ux to Lone Star Producing Co - oil, gas lease  
Roy R. Mitchell, et ux, to 1st Fed. S&L Ass'n - deed of trust  
McGough to E.A. McGough et ux - warranty deed  
Glen E. McGough to E.A. McGough et ux - warranty deed.  
Cathryn O. McHenry to Mary C. Robertson - power of attorney  
Eleanor C. Roberts, dec'd to The Public - power of heirship with will attached  
Frank Robinson, et ux to William B. Griffith - warranty deed  
Doyal Rhodoe et ux to 1st Fed. S&L Ass'n - deed of trust  
C.C. Rutherford et ux to State of Texas - warranty deed

City of Ranger to Thomas F. Merritt - quick claim deed  
State of Texas to Samuel K. Stafford aba Cisco Truck Stop and Cisco Truck Stop Cafe - partial release St. tax lien.  
Ethel Stiffin to Carrie Montgomer - warranty deed  
Dr. Allen Dean Schmitt, et ux, to C.C. Rutherford, et ux - partial release vendors lien.  
State of Texas et al to Earnest M. Hood, Sr. - abstract of judgement  
Vic Shackelford, et al - Ottis Griffith et al - contract  
Sidney E. Seale to David S. Willoughby et ux - release vendors lien and deed of trust  
D.C. Singleton, et al to Betty Parmele - warranty deed  
Tri - Mark Dev. Inc. to Eastland Nat'l Bank - deed of trust  
Edna L. Thompson to A.D. Thompson - quick claim deed  
Wichita Falls Prod Cr. Assn. to Alton Wesley Walker - release deed of trust  
Eva Jess Woody to Frankie Leroy Woody - warranty deed  
F.L. Woody et ux to F.L. Woody et ux - warranty deed  
Eva J. Woody to Calvin Jess Woody - warranty deed  
James H. Wuensche, et ux to John T. Kelley, et al - deed of trust  
**MARRIAGE LICENSES**  
George Vera and Amelia Munez Martinez  
Roland Gwen Regeon and Carla Jean Templeton  
Kenneth Dwayne Brown and Sharon Harrison  
**91st DISTRICT COURT**  
C.C. Westerman vs. Clara Nell Westerman - Divorce  
Barbara L. Haydens vs. James H. Haydens - Bobby W. Smith vs. Evelyn

Joyce Smith - Winnie Ruth Stuard vs. Robert Luther Stuard - divorce  
Homer Shahan vs. Globe Life Insurance Co.  
**NEW CAR REGISTRATIONS**  
H.H. Ayres - Albany - Ford  
William E. Wofford - Eastland - Ford  
David R. Herridge - Eastland - Chevy.  
Carlene Gilmore - Cisco - Olds.  
Elva F. Freeman - Eastland - Chevy.  
Wallace D. Reid - Comanche - Chevy  
L.J. Bennett - Gorman - Olds.  
Rayford Burgess - Gorman - Chevy.  
John H. Catterton - Arlington - Chevy.  
Joe Young - Rang'r - Chevy.  
Delbert Cozart - Ranger - Chevy.  
Richard L. Brown - Dallas - Ford  
Tommy Bacon - Cisco - Ford  
Mrs. O.T. Hazard - Eastland - Buick  
Wayne Eaves - Gorman - Pont.  
Lone Star Gas Co. - Dallas - Ford  
Morgan Fleming - Cisco - Ford  
Doyle Lee Maynard, Jr. - Eastland - Olds.  
Pearl Donaway - Cisco - Pont.  
Patsy Lou Stewart - Ranger - Ford

**HELEN CRAWFORD**  
Representative of  
**GAY TRAVEL SERVICE, INC.**  
of Abilene  
442-2265 442-1499

**"Because Someone Lived"**  
**RAWLINS MONUMENTS**  
Since 1884 THE NAME to look for in distinctive memorials  
Roy Taylor 500 East 8th St. Cisco  
You may call Collect 442-1127  
You only buy a memorial once; we can help you make the right choice. Our 88 years of experience and our sincere desire to serve you are yours for the asking.

City of Ranger to Thomas F. Merritt - quick claim deed  
State of Texas to Samuel K. Stafford aba Cisco Truck Stop and Cisco Truck Stop Cafe - partial release St. tax lien.  
Ethel Stiffin to Carrie Montgomer - warranty deed  
Dr. Allen Dean Schmitt, et ux, to C.C. Rutherford, et ux - partial release vendors lien.  
State of Texas et al to Earnest M. Hood, Sr. - abstract of judgement  
Vic Shackelford, et al - Ottis Griffith et al - contract  
Sidney E. Seale to David S. Willoughby et ux - release vendors lien and deed of trust  
D.C. Singleton, et al to Betty Parmele - warranty deed  
Tri - Mark Dev. Inc. to Eastland Nat'l Bank - deed of trust  
Edna L. Thompson to A.D. Thompson - quick claim deed  
Wichita Falls Prod Cr. Assn. to Alton Wesley Walker - release deed of trust  
Eva Jess Woody to Frankie Leroy Woody - warranty deed  
F.L. Woody et ux to F.L. Woody et ux - warranty deed  
Eva J. Woody to Calvin Jess Woody - warranty deed  
James H. Wuensche, et ux to John T. Kelley, et al - deed of trust  
**MARRIAGE LICENSES**  
George Vera and Amelia Munez Martinez  
Roland Gwen Regeon and Carla Jean Templeton  
Kenneth Dwayne Brown and Sharon Harrison  
**91st DISTRICT COURT**  
C.C. Westerman vs. Clara Nell Westerman - Divorce  
Barbara L. Haydens vs. James H. Haydens - Bobby W. Smith vs. Evelyn

**EASTLAND AUTO PARTS SHOP SERVICE**  
Olds.  
Lone Star Gas Co. - Dallas - Ford  
Roy H. Byrd - Carbon - Ford  
Fred R. McPherson - Odessa - Chevy  
Union Oil Co. of Calif. - Midland - Chevy.

**RANGER DRIVE-IN THEATRE**  
Only Eastland County Theatre Open Every Night  
**Last TIMES Saturday**  
JULY 4th  
GET MORE OUT OF LIFE GO OUT TO A MOVIE!  
**"ONE OF THE BEST AMERICAN FILMS FOR MONTHS."**  
-The New Yorker Magazine  
"A BRILLIANT PORTRAIT OF THE STATE OF THINGS TODAY."  
-Newsweek  
2 PICTURE  
PLUS  
"both down so long it looks like up to me"  
SHIRLEY MACLAINE  
FRANK B. SILBY  
**DESPERATE CHARACTERS**  
R

Sunday - Monday & Tuesday JULY 2-3-4

**"THE ULTIMATE THRILLER!"**  
-REX REED, Syndicated Columnist  
WARREN GOLDIE  
BETTY and HAWN  
in  
\$ DOLLARS \$  
Produced by M. J. FRANKOVICH  
Written and Directed by RICHARD BROOKS  
Distributed by COLUMBIA PICTURES  
**"LOTS OF SUSPENSE!"**  
-ROGER GREENSPUN The New York Times

Wednesday & Thursday JULY 5-6

Dear Mom & Dad,  
Have gone to Chicago to seek fame and fortune.  
Don't wait up.  
- Love, T.R.

**T.R. BASKIN**  
A Herbert Ross - Peter Hyams Production  
CANDICE BERGEN - PETER BOYLE - MARCIA RODD  
and JAMES CAAN  
Written and Produced by Peter Hyams - Directed by Herbert Ross  
SOUNDTRACK ALBUM AVAILABLE ON PARLOPHONE RECORDS  
Columbia TELEVISION A Paramount Production  
GP

**MAJESTIC THEATRE**  
**EASTLAND Sun.-Mon.-Tues.**  
**TIM HAS A PET RATTLESNAKE, WHEN TIM GETS MAD-STANLEY GETS DEADLY!**  
CROWN INTERNATIONAL PICTURES PRESENTS  
**STANLEY** PG COLOR  
WILL MAKE YOUR SKIN CRAWL  
Open Sun. 1:45  
Features-2-3:40-5:36-7:29-9:20  
Mon.-Tues.-Open 7:45-Feature-8-9:50  
**Starts WEDNESDAY!**  
The most Magical one of all!  
You'll be WITCHED... you'll be DAZZLED!  
WALT DISNEY PRODUCTIONS  
**Bedknobs and Broomsticks**  
ANGELA LANSBURY DAVID TOMLINSON MCDOWALL JAFFE ERICSON  
WEDNESDAY AND DON DAGRAK  
DONALD MCARYLE BILL WALSH ROBERT STEVENSON  
Richard M. SHERMAN and Robert B. SHERMAN  
Technicolor  
Wed. Thurs. Fri. Open 7:30  
Feature 7:45-9:50  
Sat.-Sun.-Feature-1:00-3:00-5:10-7:16-9:20

**Rip Roaring Ranger Jaycees**

# RODEO

July 6-7-8  
Thurs.-Fri.-Sat.

10th Annual ★ Open ★ 8:30 p.m.

Belt Buckle Awarded In Each Event

Dance Held At Rodeo Barn Each Night

By Wells

Jack A. Linn-Specialty Act-Bullfighter & Clown

Jaycee Rodeo Arena  
Highway 80 West  
Ranger, Texas

**INTERNATIONAL PICKUP 1972**

**THE ONLY TRUCK-BUILT PICKUP!**

Truck durability!  
Truck chassis!  
Truck power!  
Truck reliability!



Want a pickup truck? Get the one that has truck built parts! The only one. Then choose from truck-built engines — higher-powered engines from standard six up to big V-392. Truck-built options include power steering, automatic transmission, all-wheel drive, air conditioning and stereo. Name your needs. Name your deal. Call us now!

- New, more powerful standard engine
- Double-wall Bonus Load Boxes
- Truck-built front disc brakes now optional
- Rear-wheel anti-skid brake systems (optional)
- New ventilating systems
- Biggest choice of rear axle ratings in the industry

**INTERNATIONAL '72 KEEPS IT HAPPENING!**  
**CITY GARAGE**  
103 W. White Eastland 629-1709



# Hospital News

Patients in Ranger General Hospital Saturday morning were:

- Mrs. Glenn Jones.
- Johnnie Lowe.
- Beulah Hamilton.
- Norma Webb.
- Ronnie Green.
- Bertha Hagar.
- Mattie High.
- Charles Mills.
- Charles Mills.
- Marilyn Huckaby.
- Ruth Louks.
- Cleta Mae Coffman.
- Mary O' Neal.
- Fannie Wilkerson.
- Angelina Beneventi.
- Dollie Norris.
- Patricia Gordon.
- Fred Goswick.
- Dessie Sharp.
- Nancy Bethany.
- Joe Neeley.
- Jewel Boney.

The following persons were listed as patients at Eastland Memorial Hospital Saturday morning:

- Joe Hale, Cisco.
- Nellie McBeth, Rising Star.
- Lavado MacLevey, Ranger.
- Weltha Dunn, Carbon.
- Musette Harris.
- Alman Smith.
- Sarah Mueller.
- Betty Maynard.
- Zelda Wilcoxon, Rising Star.
- Sean Daniels, Olden.
- Walter Kuykendall.
- Glen Graham.
- Ina Lamb, Rising Star.
- Ruth Haney.
- James Matthews, Moran.
- Silas Owen.
- Fannie Frost.
- Thelma Moore, Cisco.
- Marceline Lightfoot, Baird.
- Diane Williams.
- Shirley Gregory, Baird.
- Alma Matthews, Cisco.
- Winnie Sue.
- Melrose Weems.
- Gaylon Merritt, Carbon.
- Aggie Harrell, Cisco.
- Ida Henderson, Cisco.
- Eula Hart, Ranger.
- Edna Rains, Cisco.
- Bessie Blue, Carbon.
- Bertie Thackerson, Cisco.
- Donald Nall, Cisco.
- Ollie Hyatt.
- Elvira Wilkerson, Cisco.
- Baby Girl Hooper, Olden.
- Ruby Ramsey, Putnam.
- Anna Kinnaird.
- Pearl Williams, Cisco.
- Ruby McLearen, DeLeon.
- Fannie Turner, Strawn.
- Marjorie Treadway, Gorman.
- Opal Jones, Rising Star.
- Nola oward, Gorman.
- Fred Alexander, Clyde.
- Pauline Baze, Gorman.
- Carol Senkel.
- Nancy Harrison.
- Eula Mining.
- Deon Fields, Gorman.
- Marjorie Young.
- Freddy Nealy.
- Clyde Evans, Rising Star.
- Nita Hooper, Olden.
- Tonja Swinson.
- Kathy Williams, Carbon.

## Bond Sales Lag In County

May sales of Series E and H United States Savings Bonds amounting to \$38,011.00 in Eastland County were reported today.

Sales for the five-month period totaled \$118,478.00 for 39 per cent of the 1972 goal of \$300,000.00.

Sales for the state of Texas during May were \$17,314,314 - a 5 per cent increase over May 1971 when sales were \$16,476,145. January-May sales totaled \$91,572,743 with 45 per cent of the \$202.3 Million 1972 goal achieved.

Nationally, sales of E and H Savings Bonds amounting to \$573 Million were reported during May - 24 per cent above 1971 sales of \$462 Million. Total sales for the five-month period amounted to \$2,715 Million - 18 per cent above a year earlier. Exchanges of Series E for Series H Bonds totalling \$142 Million were reported for the first five months of 1972 - 36 per cent above the \$105 Million exchanged in 1971.

## Kendricks

Continued From Page 1 which will make ohs and ahs from the young and old together.

Robert Allen and the Country Boys from Snyder will furnish country western music beginning at 8:00 p.m. and throughout the production.

Tickets are now on sale at the

theater and the Kendrick Music Center. Reserved seats: \$1.50. Bring your own seat, \$1.00. Children six years and under will be admitted free.

From a wonderful bunch of young people in the cast and the Kendrick Family, we say "Try it, you'll like it".

Sunday, July 2, 1972

## Texas Department of Public Safety Information for the Press.

AUSTIN+ + Col. Wilson E. Speir, director of the Texas Department of Public Safety, today issued the following statement:

"In view of the report that the U. S. Supreme Court has outlawed capital punishment, I feel like I should restate the position which I expressed on this subject just last week.

"I said then and I again say now, that we must have appropriate punishment which will serve as a deterrent to crime. If there is to be no death penalty then there must be a viable alternative - one which will permanently remove from society those individuals who are desparately dangerous to it. "If this ruling is to be final, it would be my hope that the various states will act quickly to provide such an alternative."



# SAFEWAY HAS THE LOW EVERYDAY PRICES & SPECIALS

**Salad Dressing**  
Piedmont. Creamy Texture! Quart  
Safeway Special! Jar  
*(With \$5.00 or more purchase excluding cigarettes)*  
**29¢**

**Tomato Catsup**  
Highway. Rich Flavor! 14-oz. Bottle  
Safeway Big Buy!  
**19¢**

**Chunk Tuna**  
Sea Trader Light Meat 6 1/2-oz. Can  
Safeway Big Buy!  
**37¢**

**Pork & Beans**  
Van Camp's. Hearty Flavor! 16-oz. Can  
Safeway Big Buy!  
**16¢**

Your Safeway will be OPEN July 4  
Regular store hours 8 to 8 for Your Shopping Convenience



Shop Safeway for all your Picnic needs. Fun and good foods! The only way to go... on a holiday! Be ready for the Fourth with your family's favorite fun foods from Safeway. Whether you're planning fishing, camping, picnicking, partying, outdoor cooking or whatever, we've a grand selection of fine foods to fit your needs. And for home meals, too. At low, low prices!

**SHOP SAFEWAY & SEE HOW YOU SAVE, SAVE!**

Safeway Has Low, Low Prices on Picnic Needs!

|                     |   |            |
|---------------------|---|------------|
| <b>Canned Pop</b>   | Safeway Big Buy! Snowy Peak. Refreshing! 12-oz. Can | <b>8¢</b>  |
| <b>Charcoal</b>     | Briquets. Arrow Safeway Big Buy! 10-Lb. Bag         | <b>59¢</b> |
| <b>Potato Chips</b> | Party Pride. Crisp! Safeway Big Buy! 9-oz. Pkg.     | <b>49¢</b> |
| <b>Paper Plates</b> | Brocade White. 9 Inch Safeway Big Buy! 100-Ct. Pkg. | <b>58¢</b> |

For Your Cookout... Don't Forget to Buy!

|                         |  |            |                                   |   |            |
|-------------------------|--|------------|-----------------------------------|---|------------|
| <b>Burger Buns</b>      | or Hot Dog Buns Mrs. Wright's 8-Ct. Pkg. | <b>29¢</b> | <b>French's Mustard</b>           | Tanony 6-oz. Jar                        | <b>14¢</b> |
| <b>Mayonnaise</b>       | no-made 4-oz. Jar                        | <b>59¢</b> | <b>Potato Sticks</b>              | Butterfield 1 1/2-oz. Can               | <b>10¢</b> |
| <b>Sandwich Spread</b>  | no-made 8-oz. Jar                        | <b>29¢</b> | <b>Barbecue Sauce</b>             | Kraft Plain 18-oz. Bottle               | <b>41¢</b> |
| <b>Dill Pickles</b>     | Zip. Whole 22-oz. Can                    | <b>46¢</b> | <b>Charcoal Lighter</b>           | Ozark 4-oz. Can                         | <b>33¢</b> |
| <b>Ripe Olives</b>      | Lindsay Giant Pitted 5.75-oz. Can        | <b>51¢</b> | <b>Marshmallows</b>               | Flit-Puff 10-oz. Pkg.                   | <b>21¢</b> |
| <b>Hamburger Relish</b> | Heinz 9 1/2-oz. Jar                      | <b>33¢</b> | <b>Cold Cups</b>                  | Bandware Stripe Design 9-oz. 10-Ct. Can | <b>18¢</b> |
| <b>Corn Chips</b>       | Party Pride 11-oz. Pkg.                  | <b>39¢</b> | <b>Spoons, Knives &amp; Forks</b> | Bandware 24-Ct. Pkg.                    | <b>23¢</b> |
| <b>Aluminum Foil</b>    | Kitchen Craft 25-Ft. 12 Inches Wide Roll | <b>25¢</b> | <b>Paper Napkins</b>              | Tree Saver 40-Ct. Can                   | <b>10¢</b> |

Everyday Low Prices!

**Liquid Bleach** 25¢  
White Magic. 1/2-Gal. Plastic

**Detergent** 49¢  
Parade. Family Wash 49-oz. Box

**Pinto Beans** 31¢  
Town House. Dry 2-Lb. Pkg.

**Black Pepper** 39¢  
Trader Mark. Ground 4-oz. Can

**Dog & Cat Food** 7¢  
Favorite Brand 15 1/2-oz. Can

**Par Liquid** 39¢  
Detergent. For Dishes! 32-oz. Plastic

Compare These Values!

**Paper Towels** 28¢  
Tree Saver. White. Absorbent! 175-Ct. Roll

**Facial Tissues** 18¢  
Silk Brand. Soft! 150-Ct. Box

**Toilet Tissue** 9¢  
A-1 Brand. Terry! 1-Roll

**Corn Flakes** 25¢  
Safeway. Nutritious! 12-oz. Pkg.

**Margarine** 10¢  
Piedmont. Puffy 1/2-Lb. Pkg.

**Drink Mix** 4¢  
Craamont. Powdered Envelope

Money-Saving Low Prices!

**Saltines** 23¢  
Melrose Soda Crackers. Crisp! 1-Lb. Box

**Cake Mix** 29¢  
Mrs. Wright's. Lover Cake 18 1/2-oz. Box

**Enriched Flour** 39¢  
Harvest Blossom 5-Lb. Bag

**Shortening** 62¢  
Yellow. All Purpose 2-Lb. Can

**Fresh Coffee** 69¢  
Safeway. Pre-Ground 1-Lb. Bag

**Canned Biscuits** 8¢  
Mrs. Wright's. 4-Sweet Milk or 4-Buttermilk 10-Ct. Can

Check These Values!

**Tomato Soup** 10¢  
Town House. Lunch Favorite! 10 1/2-oz. Can

**Apple Sauce** 19¢  
Highway. Zesty! 16-oz. Can

**Tomatoes** 19¢  
Gardenside. For Soups or Stews! 16-oz. Can

**Fruit Cocktail** 26¢  
Town House. Ready to Serve! 17-oz. Can

**White Bread** 29¢  
Mrs. Wright's. Regular or Sandwich Sliced 1 1/2-Lb. Loaf

**Fresh Milk** 56¢  
Lucerne Low Fat 1/2-Gal. Carton

Safeway Quality Frozen Foods!

**Lemonade** 10¢  
Scotch Treat. Concentrate. Thirst Quencher! 6-oz. Can  
Safeway Big Buy!

**Mellorine** 39¢  
Joyett. Frozen Dessert! 1/2-Gal. Carton

**Strawberries** 25¢  
Scotch Treat. Sliced 10-oz. Pkg.

**Orange Juice** 189¢  
Tasson 6-oz. Can

**Cream Pies** 29¢  
Bel-air 14-oz. Pkg.

**Dinners** 38¢  
Banquet (Except Beef) 8-oz. Pkg.

**French Fries** 10¢  
Slim Jim Shaeffering 8-oz. Pkg.

**Corn-on-Cob** 49¢  
Birds Eye 4-Ear Pkg.

**Cheese Pizza** 69¢  
Bel-air 16-oz. Pkg.

Cookout Favorites!

**Lean Ground Beef** 85¢  
Compare Lean & Fat Content 1-Lb.

**All Meat Wieners** 55¢  
Safeway Brand 12-oz. Pkg.  
(Armour Franks -12-oz. Pkg. 59¢)

Safeway Meats are Unconditionally Guaranteed to Please!

**Round Steak** \$1.19  
Full Cut. Includes Eye of Round, USDA Choice Heavy Beef, Boneless.

**Top Sirloin Steak** \$1.19  
USDA Choice Heavy Beef, Boneless.

**Ground Beef** \$1.49  
Regular, Safeway Chub Pack 2-Lb. Chub

**Eckrich Sausage** \$1.19  
Smoked, Pre-Cooked 1-Lb.

**Sliced Bacon** 68¢  
Slab. Rindless. Flavorful! Breakfast Favorite!  
(Safeway Bacon 79¢) -Lb.

**Smoked Ham** 48¢  
Shank Portion. From Medium Size Hams -Lb.

Safeway Brand

**Canned Hams**

3-Lb. Can \$3.25  
5-Lb. Can \$4.98  
8-Lb. Can \$7.75

**Hen Turkeys** 35¢  
Under 16-Lb. Mature Hen, USDA Top Grade, 4 Fresh From USDA Insp. Grade, 4 From USDA Insp. Grade, 4 From USDA Insp. Grade, 4 From USDA Insp. Grade

**Cut-Up Fryers** 38¢  
From USDA Insp. Grade, 4 From USDA Insp. Grade, 4 From USDA Insp. Grade, 4 From USDA Insp. Grade

**Fresh Pork Chops** 79¢  
From USDA Insp. Grade, 4 From USDA Insp. Grade, 4 From USDA Insp. Grade, 4 From USDA Insp. Grade

**Pork Spareribs** 89¢  
Fresh, 1 1/2-Pc. 3-Lb. Avg.

**All Beef Wieners** 89¢  
Safeway Brand 1-Lb. Pkg.

**Sliced Bologna** 75¢  
Safeway Brand 1-Lb. Pkg.

**Lunch Meat** 35¢  
Safeway Brand 8-oz. Pkg.

**Whole Ham** 59¢  
or Full Shank Half Smoked -Lb.

**Smoked Ham** 65¢  
Full Butt Half. No Centers Removed -Lb.

**Boneless Ham** \$1.49  
Half or Whole Ham, Boneless -Lb.

**Boneless Ham** \$1.49  
Half or Whole Ham, Boneless -Lb.

**Cure 81 Ham** \$1.59  
Half or Whole Ham, Boneless -Lb.

**All Meat Wieners** 95¢  
Over Heat 1-Lb. Pkg.

**Pure Beef Franks** 99¢  
Over Heat 1-Lb. Pkg.

## Sparkling Fresh Fruits and Vegetables... Always at Safeway!

Garden Fresh!

**Carrots** 33¢  
Safeway. Crisp! 2-Lb. Cello  
For Vitamin 'A'!

**Potatoes** 49¢  
Red, US #1A Good Any Meal! 5-Lb. Bag

**Cucumbers** 2 for 25¢  
Large Sliced Size. Each

**Bell Peppers** 2 for 25¢  
New Crop. Each

**Green Onions** 2 for 25¢  
Locally Grown. Bunch

**Red Radishes** 2 for 25¢  
Safeway. Tops Removed! 2 4-oz. Cello.

**Fresh Okra** 39¢  
Locally Grown. Tender! -Lb.

**Cauliflower** 39¢  
Cello Wrapped -Each

**Turnips** 19¢  
Purple Tops. Flavorful! -Lb.

**Yellow Onions** 19¢  
Mild Flavor! -Lb.

**Tomatoes** 29¢  
Large Slicing Size. Home Grown -Lb.

**Nectarines** 45¢  
California. Large Size. Delicious! -Lb.

**Bing Cherries** 69¢  
Northwest. Dark. Sweet & Luscious! -Lb.

**Golden Apples** 29¢  
Extra Fancy. Golden Delicious -Lb.

**Valencia Oranges** 19¢  
California -Lb.

**Orange Juice** 89¢  
Safeway. Pure 1 1/2-Gal. Decan. 89¢

**Seedless Raisins** 49¢  
Town House 15-oz. Ctn.

Shop and Save With These Values!

**Pretzels** 45¢  
Habibco. Mister Salty-10-oz. Pkg.

**Sweet 'n Low** 79¢  
Sugar Substitute-100-Ct. Pkg.

**Beans 'n Fixins** 74¢  
Big John's-35-oz. Can

**Tomato Sauce** 23¢  
Hunt's. Regular-15-oz. Can

**Tomato Paste** 33¢  
Hunt's-12-oz. Can

**Gravy Train** \$3.05  
Dog Food-25-Lb. Bag

**Instant Coffee** \$1.66  
Maxwell House-10-oz. Jar

**Wesson Oil** \$1.03  
Cooking Oil-48-oz. Bottle

**Whole Tomatoes** 35¢  
Hunt's. Peeled-28-oz. Can

**S.O.S. Detergent** 74¢  
For Dishwashers-35-oz. Box

**Vienna Sausage** 21¢  
Picnic Brand-4-oz. Can

**3 Minute Popcorn** 21¢  
Fast & Easy!-10-oz. Can

**Skillet Dinner** 87¢  
Hunt's. Mexican-12.3-oz. Pkg.

**Skillet Dinner** 87¢  
Hunt's. Stroganoff-12.3-oz. Pkg.

**Chicken-N-Taters** \$1.59  
Swift's. Frozen 25-oz. Pkg.

**Orafix** 83¢  
Denture Adhesive-1 1/2-oz. Tube

Check These Low Prices!

**Coppertone** \$1.29  
Suntan Lotion. Deep Tanning! 4-oz. Bottle

**Rubbing Alcohol** 15¢  
Clear. Soothing! Plastic 16-oz.

**Solorcaine** \$1.79  
Medicated Spray 4-oz. Aerosol

**G.E. Bug Light** 49¢  
40-Watt. 2 Ct. Pkg.

Schick **Razor Blades** \$1.09  
Plus Platinum Injector 7-Ct. Pkg.

Schick **Razor Blades** \$1.49  
Plus Platinum Injector 11-Ct. Pkg.

Formica **Floor Shine** \$1.15  
★22-oz. \$1.15  
★32-oz. \$1.57  
★46-oz. \$2.07

Chef Boy-Ar-Dee **4 Little Pizzas** Frozen  
★Cheese 10-oz. Pkg. 59¢  
★Sausage 10-oz. Pkg. 69¢

**Razor Band** 89¢  
Schick Instamatic Adjustable Cartridge -5-Edge

**Baby Oil** \$1.29  
Johnson's. Gentle to Skin! 10-oz. Bottle

Eastland

Prices Effective Mon., Tues. & Wed., July 3, 4 and 5. In. No Sales to Dealers.

**SAFEWAY**

© Copyright 1980, Safeway Stores, Incorporated.

Christie and "Monday the Rabbi Took Off" - Kemelman.



A question frequently asked by new home shoppers is: "What does it take to make a house a Gold Medallion Home?"

For the uninitiated, the Gold Medallion Home Award is an electric industry certification program which assures home buyers that a home displaying the medallion emblem is electrically equipped to provide a lifetime of comfortable, carefree living.

THE EMBLEM is proof that everything in the home or apartment operates electrically, including the heating system. It provides for better-than-average insulation to insure comfort and economy of operation for heating and cooling.

Forced ventilation is another requirement to expel damaging moisture generated in every home from cooking, bathing and dishwashing chores.

It also certifies that the home's electric wiring will provide full voltage; that provision has been made for ample lighting; that the kitchen contains modern flameless electric cooking equipment; and that at least three additional labor-saving major appliances are installed.

THE GOLD Medallion emblem is registered in the U.S. Patent Office as a certification mark of the National Electrical Manufacturers Association, and is awarded only by the local electric utility on the basis of approved Medallion Home Program electrical standards. Copies of the standards are available from Texas Electric Service Co.

36 boys and girls have registered at the Eastland Public Library's Summer Reading Program, according to Mrs. C. C. Collins, acting Library Chairman of the Thursday Afternoon Club.

The youngsters are reading for a State Certificate issued by the Texas State Library on completion of 12 books read. 34 new books totaling over \$100.00 have recently been added to the children's shelves. 8 new sport books from Judge Cecil Collins are being read and much appreciated by the Little Leaguers.

Recent Memorials presented to the Library: "I Play to Win" - Steinmark in memory of Wally Pierce given by Mr. and Mrs. Gene Boney and Mr. and Mrs. O. H. Dick, "The Story of Texas A&M" - Perry in memory of Herman Hassell Jr. by the Las Leales Club. "Amazing Grace" - Bryant in memory of Herman Hassell Jr. by the Music Study Club. "Franz Liszt" - Seroff in memory of T. E. Richardson by the Music Study Club. "Out of the Old Rock" - Dobie was given in memory of Andy Taylor by Mrs. Jas. Horton and a Book of "Old Clocks" - Lloyd was given by Mr. and Mrs. Jos. M. Perkins in memory of Andy Taylor.

New at the Library: "O Jerusalem" - Collins & Lapierre, "The Enduring Hills" - Giles, "The Hiding Place" - ten Boom, "The Lizard in the Cup" - Dickinson, "Charlotte Armstrong Treasury", "A Streetful of People" - Estes, "A Falcon For a Queen" - Gaskin, "Feathers in the Fire" - Cookson, "Bonny's Place" - Hale, "The Day of the Jackal" - Prosyth, "Eleanor & Franklin" - Lash, "Jennie" - Vol. 2, "Nemesis" -

# Hickman Homes Boast Superior Service



Pictured above is Mrs. Abbie Harris of Eastland who is kitchen supervisor for Hickman Nursing Home. She is pictured in front of the mobile cart that keeps the food either hot or cold.



During the training that the employees receive they learn to use the improvised litter. Pictured are Betty Guevara, Robert Nelson, Mary Williamson of Eastland and Inita Lenx of Cisco.

## Publisher Speaks

BY ROYCE BROWN

There is a lot to know about what a hapless American is. It could be worse. It was in the 30's. The depression of the 30's had brought us to the point, as this write-up by Jack Crust, handed to us this week shows:

The old house with the side room, the barn, the sheds and the cow pens are long gone from the old home place. I found an old snuff bottle or two and some red rock from the top of the chimney about where I think the house was. The hill over to the east was closer than I remember. I hollered a couple of times and it echoed back just like it did when I was a country boy during the great depression of the early thirties.

They were hard years, but many of the memories are happy ones. Memories of things like snow ice cream, the smell of shoe polish and lye soap on Sunday morning, town boys spending the night and sleeping on beds in the yard, smoking cedar bark, doing without nice things and not knowing the difference.

About all the real excitement we had in those days was when a cat fell in the cistern or a candle fly got in the lamp globe.

We had 18 cats and daddy milked four old half jersey cows to feed them. I never saw any white buffalo, but the hawks and storks ate most of our chickens and in 1931 about all we lived on was okra, rotten ended watermelons, cottonball rabbits and elabber.

Mama wore tennis shoes and underwear made out of flour sacks. Once she was crawling through a barbed wire fence and tore her underpants right where it said "Light Crust Flour."

If there was any underarm deodorant on the market we didn't know about it. And we had no air conditioners. If we got galled we would slap a hand full of starch where it would do the most good and forget it.

fell a rich man from a poor man was that the rich man had two cars standing on blocks instead of one.

The outdoor rest rooms we had were not very relaxing or comfortable and not places for deep thinking or long range planning. Usually I was too busy trying to beat a wasp or centipede to death with a Sears Roebuck catalog while fighting a cold updraft or 120 degree heat.

On winter nights we huddled around a red hot wood heater, roasting in the front and freezing in the rear. Daddy read Zane Grey books to us by a coal oil lamp. I can remember the day was out of money for gifts on Christmas Eve. He went out in the yard, fired the shot gun and came back in the house and told us Santa Claus had committed suicide.

The chickens roosted in a circle around the top rim of our drinking water barrel and my job every night before going to bed was to go out and turn them all around to where they were facing in.

Yes, I remember the depression.

I can't forget the bad things. Like people not having any new clothes very often, like some people not having enough food or enough medical care; or enough money to hold things together.

But I remember good things, too. Like people coming over to visit on the porch at night without our wondering what they wanted. Like a stranger stopping on the road to help you fix a flat. Like people just pulling together.

The great depression as bad as it was, had a little good in it. I'm glad I was here then and I'm glad I'm here now. I just hope I don't catch the itch again.

## J. Y. Jordan Celebrates

Mr. J. Y. Jordan of the Western Manor in Ranger was honored this past weekend by a family get together to celebrate his 91st birthday in the home of her son Bill and family.

Members of the family attending were Mr. and Mrs. J. Y. Jordan, Jr., Gary and Jack Mr. and Mrs. Buddy Anderson and Marcus of Lubbock; J.R. Powers and Annette of Monahans; Tom Jordan Belarvista; Bob Wed Ark, Tray and Libby of Galveston; London Jordan of Odessa; Bobby Powers and Pat of Fort Worth; Ray Woodall, Danny Jr., Troy and Beth, and Gerald Ables, Debra and Jerry; John Earl Turner, Bill Jordan and Kathy of Eastland.



Judy Woods and Christine Boamer both of Cisco are working on the leg splint procedures, known as immobilization of the leg.

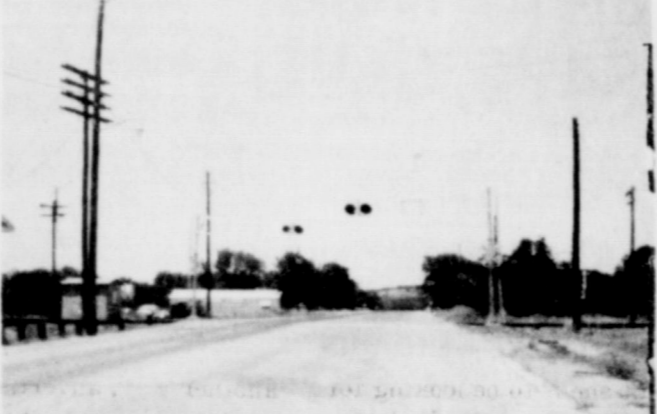

NEW SIGNALS - - New safety signals have been installed at the intersection of N. Seaman St. and the T&P tracks north of town. The intersection previously had side-mounted signals.

### PROPOSAL FOR EASTLAND COMMUNITY CENTER AND LIBRARY

The following enumerates the required spaces for both the Community Center and the Library:

| Community Center:  |         |              |
|--|---------|--------------|
|  | Size    | Sq. Ft. Area |
| Main Meeting Room: Table seating for 350 Chair seating for approx. 500 | 85 x 45 | 3825         |
| Stage Area   | 16 x 24 | 384          |
| Meeting Rooms: Table Seating for 24 Chair seating for approx. 35       | 16 x 20 | 320          |
| Kitchen and Serving Area   | 16 x 30 | 480          |
| Lobby (Including Coat Storage, Etc.)                                   | 12 x 16 | 192          |
| Toilets (Men and Women)  | 12 x 16 | 384          |
| Storage Room   | 12 x 12 | 144          |
| Mechanical Equipment   | 12 x 12 | 144          |
| Subtotal   |         | 6193         |
| Library:   |         |              |
| Stack Area for 15,000 volumes minimum                                  | 30 x 34 | 1350         |
| Seating - Reading Area Table seating for approx. 20                    | 16 x 24 | 384          |
| Circulation Desk Area - Entry  | 12 x 16 | 192          |
| Work Room  | 12 x 16 | 192          |
| Subtotal   |         | 2118         |
| 10 percent Circulation Area  |         | 831          |
| Total Area   |         | 9142         |

| (PROPOSED MATURITY SCHEDULE) CITY OF EASTLAND |                        |          |             |
|---|------------------------|----------|-------------|
| Fiscal Year                                   | \$175,000 at 6 percent | Interest | Grand Total |
| Ending 9 - 30 Principal                       |                        |          |             |
| 1973  |                        | \$10,500 | \$10,500    |
| 1974  |                        | 10,500   | 10,500      |
| 1975  | \$5,600                | 10,500   | 15,500      |
| 1976  | 5,000                  | 10,200   | 15,200      |
| 1977  | 5,000                  | 9,900    | 14,900      |
| 1978  | 5,000                  | 9,600    | 14,600      |
| 1979  | 5,000                  | 9,300    | 14,300      |
| 1980  | 5,000                  | 9,000    | 14,000      |
| 1981  | 10,000                 | 8,700    | 18,700      |
| 1982  | 10,000                 | 8,100    | 18,100      |
| 1983  | 10,000                 | 7,500    | 17,500      |
| 1984  | 10,000                 | 6,900    | 16,900      |
| 1985  | 10,000                 | 6,300    | 16,300      |
| 1986  | 10,000                 | 5,700    | 15,700      |
| 1987  | 10,000                 | 5,100    | 15,100      |
| 1988  | 15,000                 | 4,500    | 19,500      |
| 1989  | 15,000                 | 3,600    | 18,600      |
| 1990  | 15,000                 | 2,700    | 17,700      |
| 1991  | 15,000                 | 1,800    | 16,800      |
| 1992  | 15,000                 | 900      | 15,900      |

The following computations are based on the 197 assessed valuation of \$2,802,000.

(a) Fiscal years ending 9 - 30 - 73 and 9 - 30 - 7 would require a tax rate levy of 39c at 97 percent collected.

(b) Fiscal year ending 9 - 30 - 75 would require a tax rate levy of 57c at 97 percent collected.

(c) The maximum rate for City of Eastland is \$2.54 for all purposes. The Attorney General requires General Obligation debt to be serviced within \$1.54 rate at 90 percent collected. (In this case - \$37,800)

GET A CHECK-UP!

**SCOTT BODY WORKS**  
Serving Eastland Since 1937  
Quality Workmanship  
Ask Your Neighbor

LIBBY-OWENS-FORD SAFETY GLASS Installed  
Complete Auto Body Repair  
All Work Guaranteed  
300 W. COMMERCE EASTLAND, TEXAS  
Phone 629-2372

## He gets your electric service back on fast.

You can take your electric service for granted nearly all of the time. But when there's trouble on our lines, you expect a fast response from us.

And we do our best to

see that you get it—any time of day or night, in any kind of weather.

Each of our linemen is trained to locate and repair problems on our lines. It's his job to help you. If he can't solve the problem, he'll suggest the help of an appliance

repairman or electrician. Because you've come to depend so much on reliable electric service, it's up to us to restore it promptly if it is interrupted.

It's the job of every one of us to see that you get the most value from your electric service.



TEXAS ELECTRIC SERVICE COMPANY  
People power... at your service  
F. N. SAYRE, Manager, Phone 629-2651

# Important News About the News Media for Advertisers and Agencies

Today as never before, Americans need information—about events, about people, about products. Read how they use the news media to meet this need.

In March, 1971, Opinion Research Corporation was commissioned to find out how Americans gather the information they need to conduct their daily lives.

Here, from a nationwide sample of 2,023 men and women age 18 and over, are some of the key findings of that research.

**1. When people want to find out about news they are very much interested in, they rely on the newspaper more than any other medium.**

Opinion Research Corporation asked: "Suppose there is some news you are very much interested in. Where would you be most likely to find out all there is about it?" Here's how people answered:

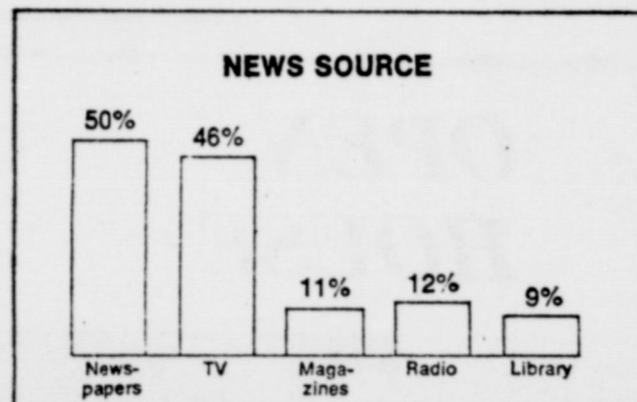

Clearly, newspapers are America's prime medium for news. Only television comes close, and as we shall see, television does *not* come close among your best customers.

**2. The newspapers' lead over television is greatest among the people advertisers want to reach most.**

Asked the same question about news, people who had attended college named newspapers over television by a substantial 54% to 33% margin. Those with incomes of \$10,000 or more gave newspapers a 55% to 40% advantage over television. Thus:

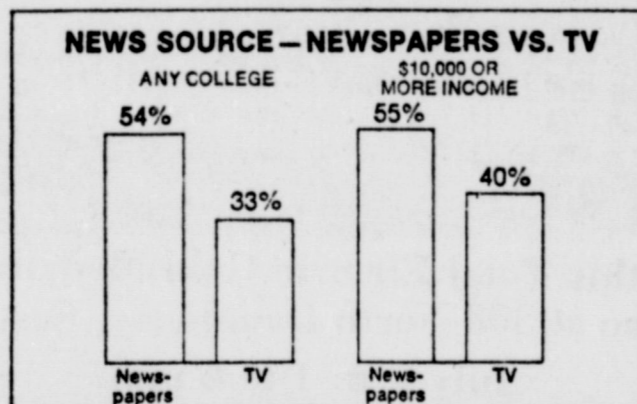

The high-spending 30-49 age group chose newspapers over television by 56% to 45%. Even among the 18-29 age group, supposedly "the television generation," newspapers were named as the news source for 46% of the sample compared to 40% for television.

In fact, television led only among those with less than a high school education (53% to 43%), those with incomes under \$5,000 (53% to 43%) and those age 50 or over (51% to 48%).

Your best customers, then, rely very heavily on newspapers for their news. But that's not all. Read on.

**3. When people are ready to buy, they turn to newspapers for the facts they need by more than 3 to 1 over any other news medium.**

Opinion Research Corporation asked: "When you are ready to buy something, where are you most likely to find the kind of advertising that gives you the facts you want to know?"

Here's how people answered:

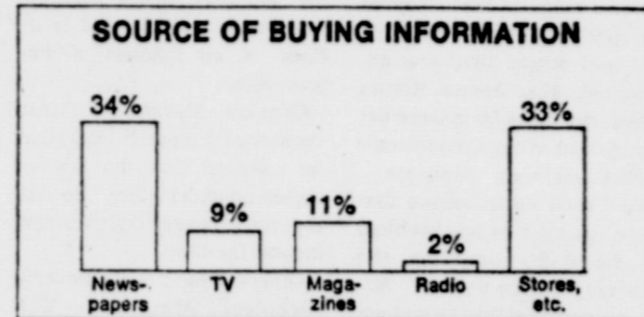

Obviously, when people actually start shopping for something in your product category, your advertisement had *better* be in the newspaper.

**4. The most desirable prospects prefer newspapers over television even more strongly as a source of advertising information.**

Among those with at least some college, newspapers outscored television by 27% to 4%.

People with incomes of \$10,000 or more named newspapers over television by 30% to 6%.

Among young adults (ages 18-29), newspapers led television by 28% to 6%.

Even among television's "best customers" (low-income, low education, age 50 and over), newspapers had a better than 2½ to 1 advantage.

No question about it. The more desirable the customer, the more likely he or she is to be looking for your advertisement—literally *looking for it*—in the newspaper.

**5. People trust advertising in newspapers far more than in any other medium.**

Opinion Research Corporation asked: "Where are you personally most likely to find advertising that can be trusted? And where are you least likely to?" Here's how people answered:

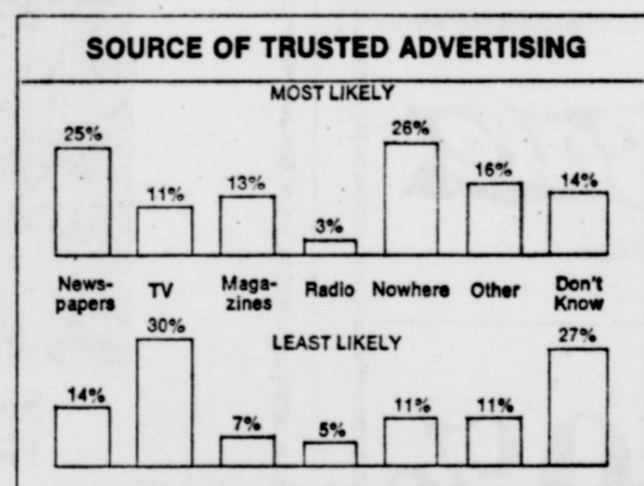

Trust in advertising is concentrated in newspapers, while distrust is even more strikingly concentrated on television. With today's growing need for believability, advertisers who use newspapers to carry their messages are getting an important advantage over television.

**6. Key demographic groups trust newspaper advertising overwhelmingly compared to television advertising.**

Once again, the better-educated, higher-income, more youthful groups give newspapers the widest margin over television.

|                    | Most likely to find advertising that can be trusted |    | Least likely to find advertising that can be trusted |     |
|--------------------|---|----|--|-----|
|                    | Newspapers  | TV | Newspapers   | TV  |
| Any college:       | 20%   | 5% | 15%  | 42% |
| \$10,000 + income: | 23%   | 6% | 13%  | 37% |
| Age 18-29:         | 21%   | 7% | 17%  | 38% |

These more sophisticated groups are far more suspicious of television, far more likely to believe what they see in a newspaper advertisement.

To summarize: Americans rely on the newspaper as their most complete, most trustworthy source of information, whether it is news or advertising. And the better the education and income level, the more this is true.

The findings of the Opinion Research Corporation are strongly confirmed by other equally unbiased statistical data.

Simmons '70, for example, reports that 78 out of every 100 adult Americans read at least one newspaper on the average weekday, far more than are exposed to any other news medium. Simmons also confirms the newspaper's leadership among "best customer" groups, too: daily readership is 87% among college graduates, 84% among those earning \$10,000 or more, 86% among under-25 married couples.

While television ratings have dropped over the past five years, the newspaper business has never been healthier. In 1970, circulation increased to a record daily average of 62,107,527.

Advertising revenue is growing still faster. In fact, newspaper advertising revenue has consistently outpaced even the massive growth of the Gross National Product since 1945. In 1970, advertisers spent \$5,745,000,000 on newspaper advertising, \$3,665,000,000 on television, \$1,323,000,000 in magazines, and \$1,278,000,000 on radio. To put it another way, advertisers spent almost as much in newspapers, as in TV, magazines and radio combined.

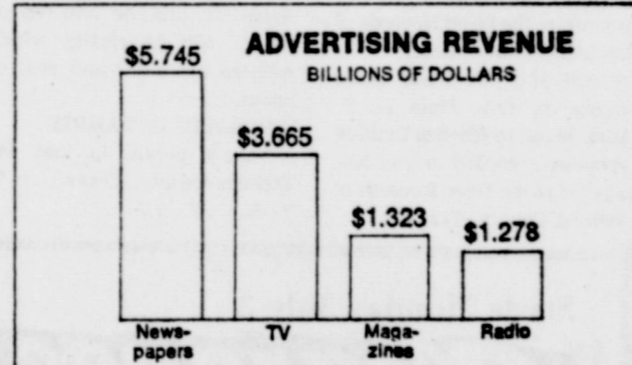

Further, preliminary figures show that for the first 8 months of 1971 newspaper advertising revenues increased 6.6% overall, with *national* advertising up an impressive 12.7%.

As an advertising or marketing man, you might want to take an especially hard look at that last figure. Even national advertisers, wedded so long to the computerized cost per thousand efficiencies of television, are once again realizing that their customers are flesh-and-blood *people* rather than mere numbers. And that—as the Opinion Research Corporation study shows—the way people use the mass media is at least as important to an advertiser as simple exposure to advertising messages alone.

Retailers, whose advertising must produce traceable results in a day or two, have never forgotten this stern fact. They cannot hide behind exposure figures: they must have sales. That is why department stores quite wisely spend an overwhelming 80% of their advertising budgets in newspapers.

If you are not taking advantage of the newspaper's unique place in your customers' lives and overwhelmingly strong position as the Number One medium for news information and advertising information, let us show you how newspaper advertising can help you.

## Eastland Telegram

## I Remember ...

By Dick O'Brien

When I scan the list of hospital patients in the TELEGRAM, I notice there are people from almost every community in the county represented. Names familiar to me from earliest childhood. It sets me to wondering how life has treated these old friends, and I breathe a prayer for all who still live and upon descendants of these families. For instance, would anybody know about the descendants of the following families: Russels, Capers, McDaniels, Davids, Rogers, Tankersleys, Underwoods, Suttons, Spradlings, Echols, Pritchards, Moates, Cranfills, Summets, Kimballs, Halls, Bryants, Burlesons, Gleasons, Martins, or Asebrooks?

This is not a complete list but

## NOTICE

**LEGAL NOTICE**  
CONTRACTORS' NOTICE OF TEXAS HIGHWAY CONSTRUCTION

Sealed proposals for constructing 8.274 miles of signing from 1.5 miles east of Ranger to Erath County line on Highway No. IH 20, covered by I 20-313,355 in Eastland County, will be received at the Highway Department, Austin, until 9:00 a.m., July 26, 1972, and then publicly opened and read.

THIS CONTRACT IS SUBJECT TO THE WORK HOURS ACT OF 1962, PL-87-581 AND IMPLEMENTING REGULATIONS.

The State Highway Department, in accordance with the provisions of Title VI of the Civil Rights Act of 1964 (78 Stat. 252) and the Regulations of the U.D. Department of Transportation (15 C.F.R., Part 8) issued pursuant to such Act, hereby notifies all bidders that it will affirmatively insure that the contract entered into pursuant to this advertisement will be awarded to the lowest responsible bidder without discrimination on the ground of race, color, or national origin, and further that it will affirmatively insure that in any contract entered into pursuant to this advertisement, minority business enterprises will be afforded full opportunity to submit bids in response to this invitation and will not be discriminated against on the grounds of race, color, or national origin in consideration for an award.

Plans and specifications including minimum wage rates as provided by Law available at the office of R. P. Haun, Jr., Resident Engineer, Eastland, Texas, and Texas Highway Department, Austin. Usual rights reserved.  
7-2, 7-9.

**EDDIE'S**  
513 West Main  
629-8838



VACATION SPECIALS

Brake Job Plus Parts  
Most cars \$9.95

Tune Up  
6 cly. \$18.25  
8 cly. \$21.55

Includes all parts and labor for minor tune up.

Auto Service:

Air conditioner  
Auto transmission  
Complete overhaul  
Washing  
Lubrication  
Oil Change  
Tire Repair

A.D. Stuard-Fred Pevehouse  
Road Service

At Phillips 66  
Its Performance  
That Counts

are names which flash upon the canvass of memory and arouse a sense of gratitude that I knew them and they contributed pleasure to my early life. If any of these are still living, or if there are descendants of these names, it would be a great joy to have a word concerning them, and how they are doing. All of the ones named above lived in and around Gorman, and will always be in my memory and my prayers.

P. D. O'Brien  
11821 Durrette  
Houston, Texas 77024

## NOTICE

**LEGAL NOTICE**  
NOTICE TO THE PUBLIC

Notice is hereby given that by order of the District Court of Eastland County, Texas, entered June 23, 1972, the undersigned was duly appointed Receiver in Cause No. 25792 styled J. F. McMillan, et al, vs. J. L. Nichols, et al, covering the interest of the Defendants, J. L. Nichols and Ouachita Exploration Company, Inc. in the following described oil and gas leases located in Eastland County, Texas:

1. Oil and gas lease dated August 20, 1970, from Flora A. Smith, et al, to Rhodes Drilling Company recorded in Volume 592, page 537 of the Deed Records of Eastland County, Texas.  
2. The Smith oil and gas lease recorded in Vol. 595, page 231, Vol. 593, page 430, Vol. 592, page 517, Vol. 592, page 464, Vol. 592, page 469, Vol. 592, page 531, all of which oil and gas leases are executed to Rhodes Drilling Company and which lease cover land located in the G. W. McGrew Survey in Eastland County, Texas.

3. Oil and gas lease dated June 19, 1971, from Melva Love, et us, to J. L. Nichols recorded in Vol. 597, page 123 of the Deed Records of Eastland County, Texas.

4. Oil and gas lease dated August 20, 1970, from Agnew Rogers to Rhodes Drilling Company recorded in Vol. 592, page 466 of the Deed Records of Eastland County, Texas.

5. Oil and gas lease dated August 20, 1970, from L. E. Clark, et ux, to Rhodes Drilling Company recorded in Vol. 592, page 456 of the Deed Records of Eastland County, Texas.

## Commission from Page 1

Commissioner W. Q. Verner likewise stated that he thought it would be good for the city to have a center and definitely needed a library, but brought up the question of maintenance. "You can't let every Tom, Dick, and Harry run a place like this," he said.

It was pointed out by Mayor Reid that it would be governed

6. Oil and gas lease dated August 20, 1970, from Nomi Rodgers, et vir, to Rhodes Drilling Company recorded in Vol. 592, page 467 of the Deed Records of Eastland County, Texas.

7. Oil and gas lease dated August 20, 1970 from Loula Hendry to Rhodes Drilling Company recorded in Vol. 593, page 254 of the Deed Records of Eastland County, Texas.  
8. Oil and gas lease dated August 20, 1970, from Joe H. Hudson, et ux, to Rhodes Drilling Company recorded in Vol. 592, page 461 of the Deed Records of Eastland County, Texas.

Pursuant to the order of appointment of the Receiver herein notice is hereby given to all creditors and claimants having claims against the above described oil and gas leases to file petitions of intervention in the above styled and numbered cause and to present such claims together with verified vouchers to the Receiver by mailing same to Harrell & Thompson, First National Bank Building, Breckenridge, Texas 76024, within four months from the date of this notice. The failure to file such proof and the failure to intervene in said lawsuit within four months from the date of this notice shall bar all creditors and claimants from participating in the assets of the receivership estate.

Dated this the 29th day of June, 1972.  
W. G. ARNOT, JR.  
Receiver in Cause No. 25792,  
District Court of Eastland County, Texas.

SUBSCRIBED AND SWORN to before me by thsaid W. G. Arnot, Jr. this the 29th day of June, 1972, to certify which witness my hand and seal of office.

ROSALIE G. HARRIS  
Notary public in and for  
Stphens County, Texas. (-2,  
7-9, 7-16)

by a rotating board, and that developments are such that the Chamber of Commerce might be in a position of seeking new quarters, and perhaps it could be possible to have the Chamber secretary serve as receptionist and appointment taker, should the chamber office be located in the new center. (Such an arrangement is used in Graham, where a successful operation is reported, he said.)

Pro posed site for the new center is the area immediately south of the sidewalk on the west side of Eastland High School Hill, across the street East from the new gym.

Mrs. Cecil Collings reported on the Graham operation, stating that it was nearing a pay-out point, and that the chamber of commerce there secured an existing building from the American Legion, and raised \$100,000 to refurbish it. The facility is used constantly, she said.

When Commissioner Staggs outlined some of the expenses for, and others that are anticipated, Mrs. James Horton asked why these facts were not brought out at the Committee's earlier planning sessions. "We'd been led to believe that there wouldn't be any problem in the city's handling the financing for the center." Mr. Staggs reported that he had not been invited to any of the planning meetings. (The commission expert at the last city commission meeting on June 19.)

Mrs. Durel Reid compared the approach of going into such

a program to that of marriage. "If you just sit and worry about whether or not you're going to have eight children, you might never take the leap to get married, and therefore miss the companionship."

Mrs. Austin McCloud said that a city must have a dream and a plan, or cease to grow.

Mrs. Bill Leslie told of a community center, though smaller, in Scurry County which is used constantly.

Mrs. Joe Francis spoke of the desperate need for safer library facilities and expressed the concern that should the present 15,000 volume library be lost by fire, it would take a lot of money to replace it.

Mrs. Reid countered by stating that "Now is the time to act, not wait until we have to react from some tragedy."

Chamber of Commerce President Marcus O'Dell affirmed that the chamber may indeed be looking for new offices, and went on to say that the chamber has a positive, progressive outlook, and is in favor of all manner of improvement.

Charles Marshall ("just speaking for myself") said that he believed that the project should be undertaken. He was especially interested in the new library facilities.

Others present were Beverly Nicholson, Margarie Van Hoose, Cliff Wilson, Mrs. Richard Wilhelm, Mrs. James Fullen, Mrs. Dan Childress, Greg Sidellio, De Gordon, and former mayor James Reid.

Following the lengthy discussion, Commissioner

Staggs made his restricted motion and it was seconded by Commissioner Dale Bakker. Mayor Reid asked for a vote.

Commissioner H.V. O'Brien at this point stated that he would like to make a few comments before voting. He expressed admiration for cooperative efforts of the people of Eastland, stating that as long as the people work together as they were doing in the city hall room that day, anything would be possible.

Stating that he wouldn't want to deprive any club member of needed facilities and services, he said that he wouldn't want to see the city tumbled into a back-break indebtedness again.

Recalling that he had always been for anything that helped Eastland, he suggested that there probably wasn't a person in the room who wasn't agreed that the town needs a new library and an adequate meeting center, but went on to express reluctance to the present plan because there had been no mention ever made of the possibility of trimming "any frills" off the \$171,000 figure. "It appears that we're having the Deluxe Cadillac model offered us, and I wonder if it isn't a little ambitious for us," he said.

"Graham has been mentioned quite a bit, and it's a good town. But I don't live in Graham," he said. "I live in Eastland, and we don't have the industry or the payrolls although I think we have a greater potential for the future, but we must be concerned with the here and now."

Sunday, July 2, 1972

"Further," he went on, "I question the morality of our entering such a program as long as there are citizens within our city limits who do not have the basic city services, such as adequate sewerage."

In defending the city's work, he stated the some at the meeting had said that the city is standing still and is on dead center, but he pointed out that several projects are underway and that several others are being planned. He reported that the Soil Conservation Service District Officer had reported that the City Park Master Plan will be ready in about 20 days, and that material is being assembled by that SCS official on other methods of financing for such things as sewer line extension, paving, and that other avenues

of financing for a civic center are possible.

The vote carried. The action by the commission kept roads open for other existing and anticipated projects needed in Eastland, it was pointed out.

Complete details of costs and effects of the proposed bond election will be distributed as they become available, prior to the election.

The meeting was adjourned.

GET A CHECK-UP!  
GET A CHECK-UP!

Notice-Basham  
Beauty Bar will be  
open every Thurs.,  
Fri., & 2 Sats, until  
further notice.

## Precision!



Dedicated  
to Your  
Good Health

Your pharmacist's years of experience go into making every prescription accurate, every time. Complete line of pharmaceuticals.

FREE DELIVERY

PRESCRIPTION PHARMACY

## OPEN HOUSE

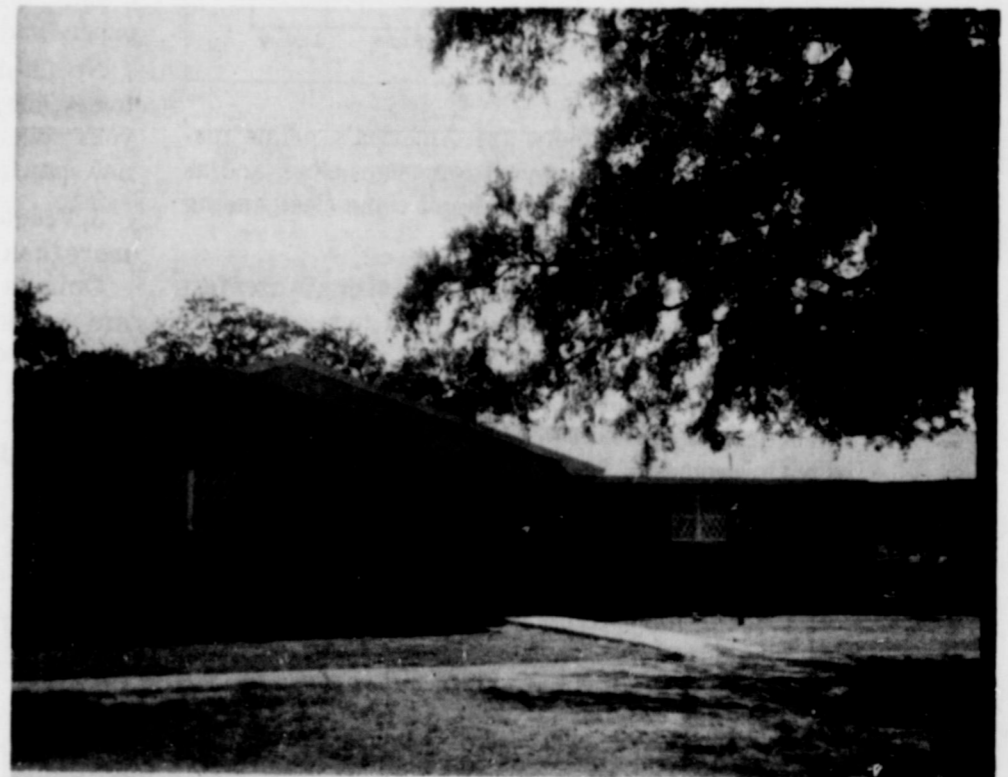

See this Total Electric Gold Medallion Home at 308 North Daugherty, Eastland

July 2 • 1 to 6 p.m.

You'll see modern living at its best in this 1570 sq. ft. brick home where flameless electricity does everything. Built by L.D. Wyatt this Gold Medallion home is equipped with electric central heating and cooling, and an electric range, dishwasher and waste disposer, garbage compactor, electric water heater, electric bathroom heating, electric washer and dryer, modern lighting and Full Housepower wiring. See it during Open House this weekend and discover the joys of modern

Total Electric living.



TEXAS  
ELECTRIC SERVICE  
COMPANY

State Farm is now  
paying big 20% car  
insurance dividends

to eligible Texas policy  
holders on expiring six-  
month policies.

CALL 629-1096



211 W. Main  
like a good neighbor,  
B.T. Van Cleave  
is there.

STATE FARM MUTUAL  
AUTOMOBILE INSURANCE  
COMPANY - HOME OFFICE  
BLOOMINGTON, ILLINOIS

Starts Monday July 3

# Clearance Sale

Shop Harelik's Now for Big Savings  
on Summer Groups

LADIES: Dresses, Swim Suits,  
Pant Suits, Bags

GIRLS: Play Suits, Dresses,  
Swim Suits

MENS: Walk Shorts, Dress Straws,  
Western Straws, Swim Suits

BOYS: Walk Shorts, Swim Suits

# 30%

off

Special Rack

Ladies & Childrens

Bathing Suits, Sportswear

# 1/2 Price

Lovable Bras

# \$1.00 off

Ladies Summer  
Shoes

# 30% off

Ladies Shoes

# 1/2 Price

## SHOP HARELIK'S FIRST

Eastland

"Have A Happy Fourth"