

Eastland Welcomes EBAA Iron, Inc. -- \$150,000 Payroll Coming To Leon Site

EBAA Iron, Inc., a successful foundry situated at Frisco (North Dallas), Tex., will expand its operations with the installation of a major plant at Eastland, bringing an estimated \$150,000 annual payroll to

this area, Corporation President Earl C. Bradley Jr. announced in Eastland Friday afternoon.

Details of the expansion were worked out with the Eastland Industrial Foundation

and the announcement came at a coffee hosted at 2 p.m. by the Foundation for Mr. Bradley, his family and foundation share holders.

H.T. Wilson, president of the local organization, presided and directors

instrumental in assisting Mr. Bradley and his firm include J.T. Carter, M.H. Perry, Frank Sayre and Virgil Seaberry Jr., who were introduced. Chamber of Commerce President Marcus O'Dell, Chamber of

Officials and City Officials and others attended the announcement meeting held at the Eastland National Bank Conference Room.

Approximately 25 men will be employed at the plant at the Foundation's

Leon Plant Industrial Park east of the city. Production is expected to begin about the first of the year.

EBAA was established by Mr. Bradley in Frisco in 1965 and has enjoyed healthy growth since that

time it was pointed out.

The foundry is of the gray and ductile ferris type and will make among other things: fire hydrant castings, motor blocks, a line of retainer glands (used to keep pipe together underground and a device for which the company has applied for a patent), parts for other manufacturers, fan clutch drives for auto air conditioners, farm implement parts, and rubber goods for the oil industry including certain parts for the Oil States Rubber Co. of Cisco.

Agreement between EBAA and the Eastland Industrial Foundation calls for the lease - purchase of a 50 - acre tract at the Leon Site, including the old power plant building, dam and lake; foundation retaining all lake water rights.

(Texas Electric Service Co. made 400 acres available to the Foundation, retaining 14 acres for that company's Transmission Division.) Eleven acres of the industrial park have been leased to F&K Tubing Co. which will start production soon at the site.

The majestic masonry and steel power plant building of two floors and a tremendous basement area is deemed ideal for the foundry operation, Mr. Bradley said. The dimensions of the basements are 51 x 247 feet with an 18 foot ceiling and 51 x 76 feet with a 23 foot ceiling.

Work will begin immediately Mr. Bradley said, getting the plant building ready. First project will be the construction of a ramp up to the main floor. Access to the plant will be over the TESCO Road.

Mr. and Mrs. Bradley and their children will move to Eastland about the first of the year. He is a native of Houston, born there in 1924, and Mrs. Bradley is a native of San Antonio.

Their children are Leslie, 18 to be a freshman at Baylor University; Terry, 15 to be a ninth grader; Jennie, 12 to be a seventh grader; and Jeffrey Scott, 11, to be a sixth grader.

Mr. Bradley attended Texas A&M University and took a Bachelor of Arts Degree from the University of Houston in 1948, the same year he and his wife were married.

He was a water works superintendent in Houston, until 1954 when he and his wife moved to Tyler where he became manager of the sales division for Tyler Pipe & Foundry Co. Their children were born in Tyler.

In 1961 the family moved briefly to Troy, N.Y., where he was associated with the Ludlow Valve Co.

They returned to Texas and he became a manufacturer's representative. He organized his own firm, as a representative, in 1964, calling it Earl Bradley Associates. When he formed the foundry business in 1965 he extended the name slightly and made it EBAA Iron, Inc. (pronounced E - Ba)

One of the items to be made in Eastland includes parts for air

conditioners to be used on luxury automobiles manufactured in England.

Using sand molds, the molten metal will be poured at 2,750 degrees and will set at 2,000 degrees. The one - time use sand molds will be made from maintained patterns. Products will be distributed through factory representatives and Mr. Bradley does a lot of his own sales.

Key personnel to be with the plant in Eastland are:

Mr. and Mrs. Earl Bullock who have two sons and one daughter. He is general foreman. Assistant Foreman and Mrs. Joe Diviney; and

Administrative Assistant and Mrs. Henry Collins who have four children. Mrs. Collins is a registered nurse.

Several production lead men will come to Eastland, and others will be employed here.

The Eastland furnace will be an electrically - fired induction type, capable of melting 15 tons of ore a day. Initially an eight - hour shift will be worked with the possibility of a short night shift added later as production increases, Mr. Bradley said.

Raw materials will include steel scrap and pig iron for the furnace and silica mold sand from Cleburn. Finished products will be shipped by common carrier.

Mr. Bradley is looking forward to be somewhat closer to his father, Earl Bradley Sr. who lives at Robert Lee. His mother will move to an Eastland nursing home when his family comes here, he said. The family attends the Presbyterian Church.

"If the people we've met are any indication, we know we're going to love living in Eastland," Mr. Bradley said, "and we're going to try to be the best industrial neighbors anybody ever had."

Services Held Thursday For Mrs. Speer

Funeral services were held for Mrs. May Speer, 82, Thursday at 2 p.m. in Gorman at the Church of Christ. Mrs. Speer lived at Gorman and was formerly of Carbon.

W.E. Moore officiated with Robert Bostick assisting. Burial was in Carbon Cemetery, under direction of Higginbotham Funeral Home.

Born May 1, 1809, in Llano she was a member of the Gorman Church of Christ. She married W.J. Speer in November 1911 in Rising Star. He died in 1936.

Survivors are two sons, C.L. of Abilene and Robert E. of Haskell; four grandchildren; five great - grandchildren.

Pallbearers were Gus Fossard, Floyd Gilbert, E.T. Hudnall, Dick Foster, R.C. Mehaffey and Clayton Cook.

FULLEN MOTOR LAUGH-A-DAY

A teacher returned from an education seminar at one of Miami's finest hotels. To give you an idea of how big her room was, when she put the key in the keyhole she broke the window.

FREYSCHLAG Insurance Presents Weather

PARTLY Cloudy with Chance of Scattered Showers

EASTLAND TELEGRAM

EASTLAND, TEXAS 76448: Today's CENTER for tomorrow's FUTURE!
Published each Sunday and Thursday in Eastland--Price 10¢ plus 1¢ tax

Volume 104 Number 65

Sunday, August 13, 1972

Tid Bits

By HVO

THE COOPER - ITES are swarming Eastland nowadays, most evident in the evenings, and the species can most generally be identified, but you'll find variations too. The really hard - core advocates are fast and you must look quick to see them. They're usually near the track field on West Sadosa. There's no limits however, and you just as easily can spot them on any street, sidewalk or path in town. Presumed harmless, their only apparent danger appears to be their missionary zeal to induct others unto their tribe. Many, oh, many are given to the use of wheeled vehicles, and give evidence of traveling in family groups, with the very young being carried in various manners.

The most significant trait for the entire species is detection of their constant "huffing and puffing". Actually this characteristic is not only an identifying factor - it's the sole purpose for being, with the Cooperites.

If you get one slowed down, you'll find these are ordinary Eastland citizens, many of whom are your friends, neighbors or perhaps your own kin. Their common interest is good health, and they're working hard to achieve it or retain it.

Most have read Dr. Kenneth H. Cooper's famous physical fitness book "Aerobics", either on the advice of their physician or from a friend. The Dallas fitness researcher, a former Air Force training director, advocates: "Train, don't strain". His first rule is get your physician's permission, then move out.

His book gives examples of any number of health problems (some serious) that have been helped through systemic, continued exercise. Cooper has devised a point - system to measure the amount needed depending on sex, age and other factors, so it's a purely scientific approach. Purpose of the program is oxygen consumption: - the more you suck in, the more stretching and straining your system does to absorb it, and this strengthens blood vessels and the heart. Continued, the program is to give you a strong mechanism.

Best exercises to achieve results listed by Dr. Cooper are Continued Inside

Here We G-R-O-W Again!

Every indicator shows Eastland "On the Grow".

Not boom - wise, but steady, solid increases in the places where it counts. The kind you can count on today and -- more importantly -- tomorrow.

The agri - economy is important and has done yeoman's work of maintaining the area between the boom - burst oil days and the blossoming days of 1972.

There's growth now in so many areas - new businesses, new investments, new economy, new people and resulting benefits of more population of good people enjoying the good qualities of life in and near Eastland.

A major magazine is considering a feature article on Eastland's "come - back" and what a story it will be.

New businesses and professional services have sprung up "all around" since the first of the year.

Utility connections and expansions are up as are postal receipts and bank deposits from the first of the year.

FEW P.O. BOXES

And did you know that the post office is hard pressed to offer postal boxes now? At mid - week a check showed that only two small boxes were unrented, and Postmaster Marcus O'Dell is giving serious consideration to expansion of the box service.

80 NEW PHONES

Southwestern Bell Telephone Co. last year allocated 100 slots for that many additional telephones for Eastland during 1972. The company has already hooked up over 80 new phones so far this year, with a great number of additions expected before the year ends.

41 ELECTRIC METERS

Texas Electric Service Co. reports 41 new electric meters installed since Jan. 1.

25 WATER METERS

The City of Eastland has placed at least 25 new water meters since the first and quite a few other new homes and businesses are in the building stage.

Lone Star Gas Co. reports continued increases in their services.

RECORD BANK DEPOSITS

Bank deposits at Eastland National Bank have grown nearly \$1 million in six months, from \$11,611,461 on Dec. 31, 1971 to \$12,392,639 on June 30, 1972. Assets too, are up from

Continued To Industrial Pg.



Foundation President H.T. Wilson, Mr. and Mrs. Fred Bradley, Mayor Durel Reid, and Chamber President Marcus O'Dell.

New Industry Joins List Solid, Growing Neighbors

EBAA Iron, Inc., a solid, successful, non - polluting industry with a great history, will join a cadre of similar firms already operating in the favorable climate that is Eastland.

Ideal living conditions and enthusiastic employees make the Eastland work - force second to none.

V - C MENUS

Eastland's pride is its own "home - grown" industry, Victor Cornelius Menus, with diversified products and a world - wide market for its top - of - the - line menu and Redi - Clip services. The entire V - C operation is creditable to the genius of Eastlander Victor Cornelius who put it all together through talent, skill and good management. Today the extra - modern plant employes over 100 people and its payroll is a substantial boost to the city and surrounding area. A dynamic civic leader, Mr. Cornelius is noted for the good things he does for his employees. A constant thinker, he delights in new and unusual ways to reward employees with gifts and bonuses. The V - C plant is on West Main directly across from the post office. V - C is the P.O.'s biggest customer.

AZTEC

Aztec Mobile Home Construction Co. came to Eastland with Foundation help and located north of town on the Airport Industrial Park. Originally owned by an individual, the firm has since been bought by the Pancho Mexican Buffet (P.M.B.) Corp. and the Eastland plant now has about 100 employees. Produced here are fast selling mobile homes and a top - of - line model was recently introduced to enthusiastic response. Eddie Barnes is General Manager.

LIGHTWEIGHT AGGREGATE

One of Eastland's oldest and most conscientious industrial citizens is Lightweight Aggregate, a division of Texas Industries Inc., located northwest of Eastland, where General Manager Charles Martin and a top crew of some 20 employees produce much - in - demand lightweight aggregate building material. Using native shell, the plant burns the cinders and ships to other company plants for use in a multitude of

buildings in Eastland. Through the years the firm has changed ownership, and with Chamber of Commerce help, moved into its modern plant on the West side of town. At mid - week plant officials reported 305 employees, highest number since 1968. The Foundation was instrumental in executing the Vassarette expansion of recent years, and has assisted the good tenant with paving and other improvements. Top quality ladies lingerie is the product. Gene Johnson is General Manager.

building purposes including highway construction (a new venture), cinder blocks, slab concrete work and other building projects. The annual payroll at Lightweight is approximately \$185,000. As a good citizen the plant can take credit for helping "level" Eastland, as its refuse (unburned sands and other materials) have been used and are used as "fill" for many low spots around the town. The pits from which it had removed shell are "ready - made" sanitary landfill locations for the city's new waste disposal system.

TRI - CITY READY - MIX

Just completing installation of a brand new, automated plant is the Tri - City Ready Mix Cement Plant, now located on the northwest edge of town, where Owner Mr. Carey has spent tens of thousands of dollars putting in a really first class installation. He recently relocated from the east part of town.

WEBSTER CERAMICS

House of Webster Ceramics is another virtually home - grown industry. It originally was Horton Ceramics developed by former residents Mr. and Mrs. Horace Horton who sold the plant in the

Continued To Industrial Pg.

Advertised Prices Effective Monday

E.I.F. Makes It Happen!

Nice things like EBAA don't "just happen" in Eastland.

They are brought about through the hard work of a lot of people.

Playing no little part in this project, as in past projects, have been members of the Eastland Industrial Foundation board of directors and their wives.

And the women certainly deserve credit for their assistance.

Eastland had a sound basis to grow on, but it was in 1964 that the establishment of the Foundation added direction and unified effort to the efforts. The results have been magnificent.

250 NEW JOBS

Since that chartering day of Feb. 18, 1964, Eastland has gained some 250 new jobs as the result of the Foundation's efforts, and that's the purpose of the foundation - to bring new payroll to Eastland.

The Foundation began from below zero, when it assumed the industrial certificates held by the Chamber of Commerce, and the ensuing financial obligations, as well as the chamber's lease agreement on the Hollywood - Vassarette plant building and site.

Today, eight years and many local jobs later, the Foundation lists total fixed assets in excess of a quarter million dollars. It didn't just happen.

WILSON LEADS WAY

Under the expert guidance of Foundation President H.T. Wilson, the organization operates on an honest, "ask for the sale" basis, offering assistance and help, and attempting to make every deal a good deal for both parties.

KEY DIRECTORS

Assisted by Vice Presidents M.H. Perry and Franke Sayre, the Foundation's growth and track record is exceptional. J.T. (Buddy) Carter is secretary - treasurer and Virgil T. Seaberry Jr. is the fifth director and legal council. Where do the wives come in?

Well, it's easy to see when you stop to think about it. They're the ones who keep dinner warm when there're late meetings; hurried plan changes when a "prospect" comes to town; and 1,001 other details that only a woman can handle.

And of course too, many people in Eastland deserve credit for helping make the project work too. There were very few industrial certificates redeemed. Most were donated

Continued To Industrial Pg.

EXTRA SPECIAL EARLY EDITION

FOR SALE

GARAGE SALE: Thursday, August 10 thru Sat. Aug. 19. Mostly children's clothes. Six miles south of Eastland on Carbon Highway at Pumpkin Center. t-65

FOR SALE - TAKE soil away the Blue Lustre way from carpets and upholstery. Rent electric shampooer \$1. Coats Furniture. t-65

ATTENTION! Tape up your tears with Scotch Brand Tape from the Eastland Telegram. All kinds, paint masking, mystik cloth, Scotch never yellow, drafting, magic transparent. t-1f

Electric Motors. Prices right. 1 1/2, 2, 3, 4 and 1 H.P. Some 2 & 3 speed. Will exchange. Home after 5 p.m. 3 miles south Cisco Hiway 183. T.E. Weathersbee

MISC. FOR SALE - GERT'S a gay girl - ready for a whirl after cleaning carpets with Blue Lustre. Rent electric shampooer \$1. Perry Brothers. t-65

FOR SALE: Excellent condition portable Westinghouse dishwasher with extras. Large load capacity. See at Fiesta Mobil Homes Space 2. \$75.00. t-65

FREE Estimates on new roofs only
Repair of Your Old Roofs Residential and Commercial
"ALL NEW WORK GUARANTEED"
TRI-CITIES ROOFING CO.
Call **Noble Squiers**
629-2370
EASTLAND

FOR SALE: 5 room house in Moran. Partially furnished. See J.D. Hitt in Cisco. Call 442-1604 t-65

FOR SALE: 6 room house 2 acres of land, good well, 5 mi. Northwest of Desdemona. Phone 758-2695. t-73

FOR SALE

EXTRA GENTLE six year old mare. Perfect for children or inexperienced rider. Contact Gerald Hoffman, Hagaman Ranch, Ranger, Texas. Tel. 647-3566. t-1f

FOR SALE: 2 bedroom brick home, good location on corner lot, two car garage with attached bedroom and bath. 415 S. Oaklawn. Call 629-1639. t-1f

FOR SALE: 3 bedroom, 2 bath home, excellent condition and location, carpeted. Might consider trade. Call 629-1676. t-1f

Carters Marks - O - Lot, assorted colors and fluorescent glow - color which glows in the dark. Eastland Telegram. t-1f

FOR SALE: Turnbow 2 - horse trailer Tandem axle. Excellent condition. Call Don Barron at 629-2267. t-65

EXTRA FOR SALE: Dress up your office with these elegant desk sets from Eldon. Ash trays and pencil cups to match. See at the Eastland Telegram. t-1f

FOR SALE BY OWNER: Nice three - bedroom home with enclosed sun porch, paneling, carpet, central heat and air; carport with storage; acreage with garden and fruit trees. 117 Mesquite St. in Ranger. Tel. 647-1761. t-1f

ATTENTION FOR SALE: Notebooks, any size, any color. 3 rings, flexible folders, to fit any need, all prices. Come in before school and make a selection. t-1f

NOTICE! Sharpen up with our Apsco Dandy Pencil Sharpener. Great for office or school room. Eastland Telegram t-1f

LOOK! Personalize and identify with Mylar Flexible Letters & Numbers: 1/2", 1", and 1 1/2" sizes. Eastland Telegram. t-1f

ATTENTION Need to measure, try our assortment of rulers; engineer, circular slide, protractors, slide rule, proportional scale, yard sticks and 3 way rulers. Eastland Telegram. t-1f

FOR SALE: Large house, close to hospital and doctors on Daugherty Call 629-2247 for details. t-67

SIGNS: Exit, Private, Keep Out, Help Wanted, No Smoking, For Sale, and Many Others. Eastland Telegram. t-1f

FOR SALE

FOR SALE: Homes and lake cabins 1, 2, 3 or 4 bedrooms. 1-1 1/2 - 2 baths. Deluxe compact Modular homes. Not mobil or double wides. Quality construction throughout. Financing available. Displays at factory, 2409 N. Main, Cleburne, 76031 (817) 641-9107 t-70

WANTED

NOTICE Picture pretty poster board, assorted colors, 22 x 27, perfect to make signs. (Red & Black) t-1f

WANTED Carpenter work of all kinds. Small jobs, remodeling, room add-on's, shingling, painting, sub - contract and contract jobs, financing available. Call 629-2268. t-65

NOTICE! Color up with Artista and Prang non-toxic water colors. Eastland Telegram. t-1f

WANTED: Baby sitting by hour, day or week. 50c an hour; \$2.00 per day each child; \$10.00 per 5 day week each child; \$15.00 per 5 day week for two. Noon meal and afternoon snack included in price. 811 West Commerce St. Phone 629-2157 Vergie Smith 65

WANTED: Babysitting by day or week. Call 629-1641. 301 Wilson. t-65

WANTED: Welders at Fambro Gate Co. Cisco, Phone 442-1492. t-1f

WANTED: Full time employee at Taylor Center. Apply in person. 724 W. Main. t-1f

WANTED: To buy small house furnished or unfurnished. Also have houses for sale or trade. Write P.O. Box 623 Olden, Texas. 76446 or Call 817-653-2201. t-73

FOR RENT

FOR RENT: One bedroom furnished house 500 S. Bassett. Phone 629-2825. t-65

FOR RENT: Mobile home with car port and patio. Call 629-1252. t-1f

FOR RENT: 3 room unfurnished apt., close in. Call 629-2168 t-1f

FOR RENT

FOR RENT: 2 bedroom apt. Electric kitchen, wall to wall carpet, 3 baths and air. All utilities paid. Phone 817-629-1716. 1mo.

HILLSIDE APTS. Attractive 1 bedroom & efficiency - \$55 to \$70 per month. Water & gas paid. Call 629-1374 t-71

Village Hotel 209 West Main. Rooms by the day, week, or month. All utilities paid. Call 817-629-1716 1 mo.

FOR RENT: Furnished or unfurnished 2 bedroom country home. Convenient for Eastland, Ranger and Cisco. Call 629-2759 or 281-4823 in Fort Worth. t-66

NOTICES

REDUCE Safe and fast with Go Base Tablets & E-Vap "water pills" Central Drug. t-67

NOTICE if you need irrigation equipment - check with us. Largest supply in Central Texas Pump Units All Sizes Pipe - Wheel Lines - Traveling Systems **KIMMELL IRRIGATION SUPPLY, INC.** DE LEON, TEXAS PHONE: 817-893-6266

NOTICE - Mattresses. Complete bedding made by Western Mattress Co., San Angelo. Best quality, low price, renovate or exchange new. Every other Wednesday. They're guaranteed. For home appointment, call Lois Mezell, 629-2703, leave name. t-1f

Singer Sewing Machine Repair Center Servicing all makes. New and Used for sale. Complete line of parts. **MODERN DRY CLEANERS** 210 S. Seaman 629-1344

NOTICES

Are you sure your home is insured? Let Freyschlag Insurance Agency check over your existing policy for needed changes - or let us fix you a new one. Freyschlag Ins. Agency, 107 W. Main - 629-2275, "On The Square".

REDUCE excess fluids with Fluidex - lose weight with Dex - a Diet capsules at your drugstore. t-66

SUTTON'S A-1 Office Machines
Call 629-1707
Eastland

ROY LEE SMITH PLUMBING
Contracting and Repairing Complete Plumbing fixtures and Supplies Bath & Kitchen Improvements
Trained, Adequate Staff Call a Licensed Plumber Day or Night 629-1722

SMITH PLUMBING
114 N. Seaman Eastland

Eastland - Gorman Agent for Mistletoe-Morgan Al Gaeta
300 E. Main 629-8823
7a.m. to 8 p.m.
Receiving Shipping Delivery

CANCER INSURANCE

UP TO **\$50,000**
M. H. PERRY
629-1566

Custom Upholstering. Eddie's Upholstery Shop 205 N. Dixie 629-1304 Open 8 to 5 weekdays

"We can handle anything but litterbugs."
Goode Pest Control Phone 629-1179 after 3:00 310 N. Ammerman roaches, ants, termites, moths, spiders. ALL GUARANTEED

MASONIC LODGE NO. 467
Meets second Thursday of each month at 8:00 p.m. in the Masonic Hall. Call V.S. Day, W.M. at 653-2444 or L.E. Huckabay, sec'y at 629-1391 for information.
EASTLAND ROTARY CLUB Saul Pullman, president
Meets each Monday

SMALL ENGINE PARTS
BRIGGS & STRATTON ORIGINAL SERVICE PARTS
Lawn Mower Parts And Service
206 Nellett St. Ph. 629-2415 Eastland, Texas

H.V. O'BRIEN, Publisher and Editor
Second Class Postage paid at Eastland Texas under Act of Congress on March 1870.
Published semi-weekly - Thursdays and Sundays by Eastland County Newspapers, Inc.

SUBSCRIPTION RATES: By carrier in city, 15c a week or 65c a month; one year by mail in county, \$5; city P.O. Boxes, \$6; one year elsewhere in state, \$7; out of state, \$8.

NOTICE: Any erroneous reflection upon the character, standing, or reputation of any person, firm or corporation which may appear in the columns of this newspaper will be gladly corrected upon being brought to the attention of the editor.

drive friendly

FOR SALE: Business location 3 bedroom home, carport, two car garage, some fruit trees, and about two acres of land on Int. 20. Olden G.L. Smith 653-2481. t-70

SOUTHLAND LIFE INSURANCE
M. H. PERRY
100 S. Seaman
629-1566
629-1095

STATE FARM
good deal as our car insurance - a State Farm Homeowners policy. Call me today! **R.T. Van Cleave** 211 W. Main Eastland 629-1096
STATE FARM Fire and Casualty Company Home Office: Bloomington, Illinois

REAL ESTATE

ALL TYPES OF REAL ESTATE:
HOMES
farms
ranches
Financing Assistance
Listings requested and long list of good properties on hand
CALL US AND LET US SHOW YOU HOW WE CAN HELP YOU

Mercers Appliance Repair Dishwashers, washers, dryers, stoves, disposals and ovens. G. R. Mercer, Olden, Texas Call 653-2473

EMMET MORREN PLUMBING
COMPLETE REPAIR SERVICE
1015 W. Main 629-2092
24 Hour Service

ABCO Plumbing & Heating Contracting and Repairing Complete Plumbing Service
Call 629-1200 Day or Nite
BOB WILLIAMS Master Plumber
Serving Texans 25 years

REAL ESTATE
Double carport, roomy corner lot, 3 bedroom older type house. Fruit trees.
Large home, carpeted, paneled, fenced yard, near school in Carbon.
Corner lot, good location. \$1000.00
Good three bedroom home. Large lot. Ranger

2 bedroom house, corner lot, carport and extra storage bldg. Pecan & fruit trees.
2 nice cleared lots. Level. \$2500.00
Large corner lot in Valley View Addition.
Older type home on South Oak. Some terms. 3 bedroom.
Small older home, one bedroom. Good terms.
Small 2 bedroom house and lot in Carbon.
3 bedroom house. Needs repair. Some financing.
5 acres at Olden with 2 houses. Well, pressure pump, some out buildings. Fruit trees, city water.
House and 23 acres, city water, barn, cellar, 2 bedrooms, some fruit trees, close to Cisco. Some terms.
191 acres farm land. 46 acres peanut allotment, 93 acres love grass, well, pressure pump, 78 acres farmland, 15 acres native pasture. Older type house.
171 acres farm. Nice 3 bedroom, 2 bath brick home. On pavement. Good metal barn. 5 wells and irrigation equipment, 25 acres coastal, cleared land. Near Carbon.

KINCAID REAL ESTATE
100 South Seaman Eastland, Texas 629-1781
Robert M. Kincaid 629-2721
J.W. Elder 647-1321

A Message to Dads...

TO BIG, STRONG, HANDSOME DADS EVERYWHERE

Keeping home a good, secure place for the family can be a pretty tall order these days. That's why so many Dads count on us for insurance against fire, burglary, liability and all the other ills a home is heir to.

How's your insurance program? If you haven't checked up on it lately, why not let us help? There'd be no obligation, of course.

When it comes to insurance, we're experts in the kind of "better program" that makes for that secure, comfortable feeling.

D. L. Kinnaird General Insurance
Telephone 629-2544 207 WEST MAIN
EASTLAND, TEXAS 76448

GARDENHIRE OIL COMPANY
Yes! We can sell wholesale to you!
See us for all your oil, grease, filters, spark plugs, brake fluid, anti-freeze, S. T. P. for oil, gasoline, diesel or radiator, tires for cars, truck or tractor. WE HAVE TANKS for farm or commercial gasoline and diesel fuel. See us before you trade. All major brands of Oil and Grease.
WHY PAY MORE??

CONFIDENCE
Our Purpose Is To Guide You
Our thoughtful attention is given to every necessary detail. You can have confidence in our experience.
We take care of all the arrangements, expertly, with earnest consideration for the family's wishes.
ington Funeral Home
Ph. 629-2611 -- Eastland
Friendly Personalized Service

M. L. TERRELL REAL ESTATE
Farm Bureau Building Hiway 80 East Tel. 629-1725 Day Night call 629-2443 Eastland, Texas

EASTLAND AUTO PARTS
Water Pumps - Piston Rings -
Brake Shoes - Bearings - Tools
Fan Belts - Plugs - Starters
Mufflers - Gaskets - Supplies
EASTLAND AUTO PARTS

**EASTLAND
AUTO PARTS
SHOP SERVICE**

Custom Built Homes

Your Property or Ours

We Furnish Plans- Arrange Financing

One phone call gets you a Home

**H & W
Development Co.**

1201 W. Commerce Eastland
629-1305

Hospital Report

Patients in Eastland Memorial Hospital Friday morning were:
Barbara Wood
Jewel Jackson
Jewel Thompson, Cisco
Stephen Buse, Gordon
Ruby Staton, Cisco
Josie Richter, Rising Star
Stanley Fair, Gorman
Doyle Carter
Beverley Martin, Cisco
Ben Williford
Horace Browning, Carbon
Jess Naylor, Cisco
Marion Harrison
Nola Donohue, Cisco
Thelma Franklin
Pearl Parrack
Frankye Flowers

Delores Hernandez
Ethel Sharp, Cisco
Willie Williams
Melrose Weems
John Bibby, Ranger
William Haynes, Gorman
Jane Throne
Mary Harden
Ida Parish
Clayton Rhyne, Carbon
Fred Goswick, Snyder
Ollie Whinton, Strawn
Stella Dennison, Brady
Gerald McCrary
Baby Harold Smith
Shirley Thompson
Mae Hunt, Ranger
Duffy Frazer
Marcia Carr, Carbon
Alma Page, Ranger
Birdie Reid

Eugene Morton
Zelda Wilcoxon, Rising Star
Marvelene Meyers, Cisco
Hugh Johnston,
Breckenridge
Homer Duncan
Carl Simmons
Roy Lawson
Mary Harrison, Cedar Hill
Sallie Postert, Cisco
Alvin Pierce, Clyde
Loura Frost
Fannie Frost
Melva Peacock, Comanche
Jerry Britt, Ranger
Donald Nall, Cisco
Miache' Stutts
Pearl Hunt, Ranger
Lula Downs, Breckenridge
Patients in Ranger Hospital Friday were listed as follows:
Sallie Frazier
W.T. Parsons
Ethel Adams
Reuben White

J.B. Jones
O.R. McHenry
R.G. Stephenson
Gertrude Meredith
Viola Knight
Eva Riley
Willie Sisemore
Moody Carr
Lena Hatton
Mrs. J.D. Johnson
Irma Lee Perrin
Cecil Neville
Richard Henderson
E.G. Parmele
Carmel Chandler
Edith Parrish
Maybelle Smith
Mary Lou Daniels
G.W. Rhyne
Mrs. W.W. Mitchell
Eugene Proctor
Lottie Ainsworth
Bessie Dupree
Mrs. Randall Hale
Baby Boy Hale

Contest Tickets To Go On Sale Mon.
Tickets go on sale Monday for the Annual Peanut Queen Contest. Reserved tickets will be \$3.50. General Admission \$2.50 and children under 12 will be \$1.50. Tickets may be purchased at Eastland Drug, B&B Sales and Prescription Pharmacy. The contest will be held August 19 at the Majestic Theatre.
All trophies and the Queen's crown are on display at the Eastland National Bank.

Visitors

Mr. and Mrs. John Frank Williams and family (Elizabeth, Nancy, and Clint) from Cedar Rapids, Iowa are visiting with his mother Mrs. John F. Williams and sister Mrs. Joe Gibson this week.



Who's New

Mr. and Mrs. Jonah J. Finley announce the birth of a son Jeffrey Jay, born at 3:15 p.m. Friday, Aug. 4, at Eastland Memorial Hospital. Jeffrey weighed 7 pounds 8 1/2 ozs.
He has two brothers, Jody eight and Jon four.
Grandparents are Mr. and Mrs. J.J. Finley of Eastland and Mr. and Mrs. W.D. Trott of Lubbock.
Great grandparents are Mrs. W.E. Finley of Eastland and Mrs. J.F. Trott of Lubbock.

HELEN CRAWFORD
Representative of
GAY TRAVEL SERVICE, INC. of Abilene
Phone 442-2265

EASTLAND AUTO PARTS HAS IT!

HOLT SEWER SERVICE
Septic Tanks
Cleaning
Rotor Rooter Service
Sewer Lines
Cleaned & Repaired
Minor Plumbing
Repairs
311 N. Seaman
Ph. 629-2885

Fox Reunion
Held Aug. 6

The annual Fox Reunion was held August 6 at the Fireman's Hall on Park Hill in Eastland. It was an all day event, with a bountiful lunch spread at noon.
A business meeting was held in which new officers were elected for the coming year. They were:
President - Earl Fox of Graham
Vice President - Jay Jenkins, Mineral Wells
Secretary - Treasurer - Mrs. A.L. Fox of Eastland
Reporter - Mrs. Diehl Yeilding of Eastland
Grounds Chairman - O.B. Woods of Olden and Rev. Rainey of Desdemona
Program Committee - A.G. Fox of Lubbock
Food Committee - Mrs. Shirley Garner of Olden
There was well over 100 people who attended. People who attended came from many different places - Alaska, Juarez, Grandfield, Lubbock, Wickett, Hurst, Weatherford, Fort Worth, Wickett, Brady, Olden, Desdemona, Rising Star, Stephenville, Kermit, Midland, Cisco, Lancaster, Missouri, Breckenridge, Hamlin, Abilene, Eastland, Ranger, Carbon and Houston.

UNCLAIMED FREIGHT
All new merchandise
Singer 1972 models, Zig-Zag etc. \$34.95
Interspring mattress or box springs, \$19.95
Complete sets of bunk beds, \$89.95
Spanish sofa sleepers and chair, \$79.75
Stereos AM-FM cabinet models, \$89.95
Recliners, \$49.95
Traditional sofa sleepers and chair, \$79.95
Open to public four days each week--
Thurs., Friday, Saturday, and Sunday
12a.m. to 8 p.m.
UNCLAIMED FREIGHT SALES
881 East Highway 80
Abilene, Texas
672-5481

SAFEWAY COMPARE LOW EVERYDAY PRICES Plus SPECIALS!

Safeway Special!
 Dog Food
Favorite Brand.
For Cats Too!
15 1/2-oz. Can
5¢
(Limit 6)

Safeway Big Buy!
 Paper Towels
Tree Saver.
White. Absorbent!
175-Ct. Roll
28¢

Safeway Big Buy!
 Detergent
Parade.
49-oz. Pkg.
49¢

Safeway Big Buy!
 Lemonade
Scotch Treat.
Frozen. Regular
6-oz. Can
10¢

Shortening 62¢
Velvet, For Cooking and Baking! —3-Lb. Can
Salad Oil 55¢
No-mo. Cooking Oil —34-oz. Glass
Iodized Salt 9¢
or *Plain, Crown Colony —26-oz. Box
Black Pepper 39¢
Trader Horn, Ground —4-oz. Can
Vanilla Extract 38¢
Adams Best —1 1/2-oz. Bottle

Canned Biscuits 8¢
Mrs. Wright's, *Sweet Milk or *Buttermilk —10-Ct. Can
Margarine 10¢
Piedmont Patty —1/2-Lb. Patty
Orange Juice 19¢
Tuscan, Frozen —6-oz. Can
Waffles 10¢
Bel-air, Frozen —5-oz. Pkg.
French Fries 10¢
Slim Jim, Shoastring Potatoes —8-oz. Pkg.

Liquid Bleach 28¢
White Magic, Sparkling Whites! —1/2-Gal. Plastic
Cleanser 13¢
White Magic, Removes Stains! —14-oz. Can
Sanitary Napkins 69¢
Truly Fine, *Reg. or *Super —24-Ct. Pkg.
Facial Tissues 18¢
Silk Brand —150-Ct. Box
Toilet Tissue 9¢
A-1 Brand —Roll

Pork & Beans 16¢
Van Camp's, Hearty Flavor! —16-oz. Can
Chunk Tuna 37¢
Sea Trader, Light Meat —6 1/2-oz. Can
Salad Dressing 37¢
Piedmont —Quart Jar
Saltines 23¢
Melrose Soda Crackers —1-Lb. Box
Tomato Soup 10¢
Town House —10 1/2-oz. Can

SAFEWAY HAS LOW EVERYDAY PRICES!

Safeway has big Specials, too, everytime you shop... for total savings that add up fast! And Safeway offers a large selection of all your favorite products... the quality you're looking for... the extra values in Every Department that stretch your grocery dollars. **SHOP and SAVE at SAFEWAY!**

LOW PRICES EVERY DAY and SPECIALS, TOO!

Check These Safeway Money-Saving Big Buys!

Canned Pop 8¢
Snowy Peak, Refreshing! Safeway Big Buy! —12-oz. Can
Tomato Catsup 19¢
Highway, Rich Flavor! Safeway Big Buy! —14-oz. Bottle
Enriched Flour 39¢
Harvest Blossom, All Purpose Safeway Big Buy! —5-Lb. Bag
Aluminum Foil 25¢
Kitchens Craft, 12 inches Wide Safeway Big Buy! —25-Ft. Roll
Charcoal Briquets 58¢
Arrow, Safeway Big Buy! —10-Lb. Bag
Paper Napkins 10¢
Tree Saver, White Safeway Big Buy! —60-Ct. Pkg.

Check These Values!

Compare Low Prices!

Filler Paper
Get Ready For School!
2 or 5-Hole
300-Ct. Pkg.
39¢
Filled Binder Class Ser. —Each \$1.49
Theme Book Spiral, 5-Hole, 4 1/2" x 6 1/2" —Each 79¢
Cello Tape Scotch Brand, 1/2-Inch x 100-Feet —Roll 15¢

Vigo Dog Food
Economical! For Everyday Feeding! 15 1/2-oz. Can 12¢
Trash Can Liners
Neatly, Convenient! Easy to Use! 30-Gal. Size 6-Ct. Pkg. 48¢
Bold Detergent
For All Your Laundry! 20-oz. Box 40¢

Check These Money-Saving Values!

Pitter Patter	Keebler's Cookies—16-oz. Pkg.	59¢	Spanish Rice	Uncle Ben's—8 1/2-oz. Pkg.	38¢
Light Crust Flour	All Purpose—5-Lb. Bag	62¢	Gold Medal Flour	Enriched—10-Lb. Bag	\$1.23
Tomato Ketchup	Hunt's—20-oz. Bottle	38¢	9-Lives Tuna	Cat Food—12-oz. Can	31¢
Tomato Paste	Hunt's	17¢	LaChoy Chow Mein	*Beef *Chicken or *Pork—4 1/2-oz. 8 1/2-Pack	\$1.07
Maxim Coffee	Freeze Dried—4-oz.	\$1.13	Shortening	Snowdrift—48-oz. Can	89¢
Hawaiian Punch	Fruit Juice Red Concentrate—16-oz. Glass	55¢	Pineapple	Del Monte—20-oz. Can	41¢

Check Safeway For Variety and Prices!

Light Crust Mixes
*Wild Western or *Mexican Cornbread
2 6 1/2-oz. 27¢
*Regular Cornbread or *Mush Puppy
2 6 1/2-oz. 23¢
Breck Basic
Breck Basic Hair Spray With Protein Texturizers 13-oz. Can \$1.19
Clean Bright Wash!

Right Guard
Natural Scent Anti-Perpirant
5-oz. Can \$1.09
8-oz. Can \$1.39

Bold Detergent
Deep Cleaning! Washday Favorite!
49-oz. Box 85¢

Bold Detergent
Bright Colors, Sparkling Whites
10-Lb., 11-oz. Box \$2.99

Store Hours
Mon. Thru Fri
8:00 a.m. to
8:00 p.m.
Closed Sunday



Seedless Grapes 39¢
Thompson Seedless, California's Finest, Large —1-Lb.
Large Papayas 39¢
From Hawaii —Each
Large Mangos 29¢
Imported —Each
Fruit Juice 69¢
Coconut-Pineapple —Quart Decan.



Honeydews 59¢
Delicious Dessert Treat! Large —Each
Sunkist Oranges 19¢
Valencia, Large Size —1-Lb.
Sunkist Lemons 59¢
Refreshing! —12-Ct. Cello.
Italian Prunes 29¢
New Crop, Large Size —1-Lb.
Bartlett Pears 29¢
US #1, Large Size —1-Lb.
Seedless Raisins 10¢
Town House 1 1/2-oz. Pkg.



Crisp Lettuce 19¢
Large Crisp Heads! For Salads! —Each
Cucumbers 2 for 27¢
New Crop, Each
Bell Peppers 2 for 27¢
Large Size, Each
Green Onions 2 for 27¢
Long Shank, Bunch
Red Radishes 2 Ass. Cello. 27¢
Tops Removed

Prices Effective Mon., Tues. & Wed., August 14, 15 & 16, in Eastland
No Sales to Dealers



© Copyright 1968, Safeway Stores, Incorporated.

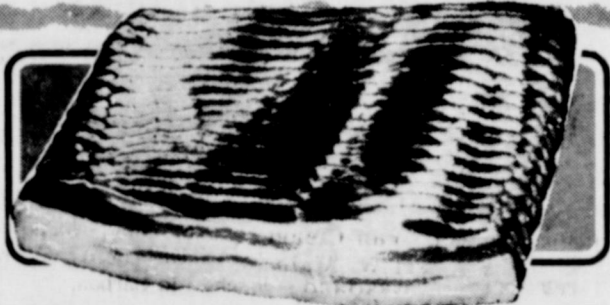

Sliced Bacon 69¢
Slab, Rindless, Flavorful! —1-Lb.
Safeway Bacon 85¢
Sliced, No. 1 Quality! —1-Lb. Pkg.
Eckrich Sausage \$1.15
Smoked, Pre-Cooked —1-Lb.
Fresh Pork Chops 85¢
Economical Family Pack —1-Lb.



Smoked Picnics 48¢
(Sliced *Half or *Whole —Lb. 55¢) 6 to 8-Lb. Avg. Whole —Lb.
Fresh Pork Steak 83¢
Lean Cuts From Boston But. —1-Lb.
Hamburger Steaks 83¢
Fresh, Pre-Farmed —1-Lb.
Lean Ground Beef 89¢
Compare Lean & Fat Content! —1-Lb.
Round Steak \$1.39
Full Cut, Includes Eye of Round, USDA Choice Grade Heavy Beef —1-Lb.



Lunch Meat 35¢
Safeway Sliced *All Beef Bologna *Spiced *Macaroni & Cheese *Pickle-Pimiento —6-oz. Pkg.
Sliced Bologna 75¢
Safeway Jumbo *Regular or *Thick —1-Lb. Pkg.
All Meat Wieners 55¢
Safeway, Plump & Tender! —12-oz. Pkg.
All Beef Wieners 89¢
Safeway, Ready to Eat! —1-Lb. Pkg.



FRESH FRYERS 29¢
USDA Insp. Grade 'A', Ready to Cook! Whole —Lb.
Cut-Up Fryers 38¢
Regular, From USDA Inspected Grade 'A' Fryers —1-Lb.

COURTHOUSE NEWS

1ST DISTRICT CLERK

Cecil Junior Maples vs. Betty Sue Maples
 In the Matter of the Marriage of Grace Elaine Ratliff vs. Pane D. Ratliff
 In the matter of the Marriage of Linda L. Murray vs. Earl Cean Murray - Divorce and Child Custody
 The State of T Texas vs. Francis V. Bourland - Workman's Compensation
 W.G. Jones vs. Donnie C. Chestnut - To nullify previous transactions

NEW CAR

REGISTRATIONS

Artie Liles - Eastland - Ply. National Resort Comm. Inc.
 Marble Falls - Chevy
 Opal Summers - Brownwood - Chevy
 Rosa Porta Plant Inc. dba Ross Co. - Brownwood - Chevy
 Robert W. Sanders - Winters - Chevy
 R.L. Henson - Rnger - Chevy.
 Glenn M. Hart - Eastland -

Chevy

David Lane Jr. - Eastland - Mercury
 Billy J. Hare - Dublin - Ford
 Mrs. Merle S. Fowler - Cisco - Chrysler
 C.C. Westerman - Rising Star - Olds
 Debbie Baldwin - Iowa Park - Chevy
 Graydon W. Baze - Gorman - Chevy
 Charles E. Beskow - Eastland - Chevy
 Clyde Barbee - Eastland - Ford
 E.E. Patterson - Odessa - Ford
 Nolan L. DeFord - Eastland - Pont.
 Ben E. Hamner - Eastland - Ford

INSTRUMENTS FILED IN COUNTY CLERK'S OFFICE

Claud W. Boies, et ux to Eastland Nat'l Bk - Deed of Trust
 Pebble Hargus Boles to Eastland Nat'l Bk - Consent

Quitclaim

Zetta M. Battenfield, et vir to Floyd Gowan - Quitclaim Deed
 City of Cisco to Boss Manufacturing Co. - Warranty Deed
 Winston C. Castleberry dec'd to The Public - Certified Copy Probate
 Gladys M. Cooper to Neal D. Tankersley et ux - Warranty Deed
 Gladys M. Cooper to Vet. Ld. Board - Warranty Deed
 A.V. Clark Estate by Indv. to Charles A. Clark - Warranty Deed
 Bob L. Derryberry, et ux to 1st Nat'l Bk - Cisco - Deed of Trust
 C.L. Derryberry, et ux to Bob L. Derryberry, et ux - Warranty Deed
 Est. Allie Dalberry to The Public - Individual Tax Receipt
 W.T. Duncan, et ux to Mrs. E. Shell - Lease Contract
 Elbert Duggan, et ux to Edgar H. Cude - Oil, gas, mineral lease
 Barbara Eakin to Mr. and Mrs. W.G. Powell - Deed
 Barbara Eakin to Mr. and Mrs. W.G. Powell - Warranty Deed

Joe W. Edwards et ux to

Hattie H. Bragg - Deed of Trust
 1st Fed. S&L Assn. Ranger to James Z. Butler - Release deed of Trust
 Fed. Ld. Bk. of Houston to Victor C. Yates et ux - Release Deed of Trust
 1st Nat'l Bk. Cisco to Archie J. Booth, et ux - Release Deed of Trust
 1st St. Bk. of Rising Star to R.B. Forehand - Release Deed of Trust
 Fiesta Mobile Home Sales to The Public - Assumed Name
 Fed. Ld. Bk. Houston to C.S. Sparks et ux - Release Deed of Trust
 1st Fed. S&L Assn to Gladys M. Cooper - Release Deed of Trust
 Charles R. Freyschlag et ux to Eastland Nat'l Bk - Deed of Trust
 1st Fed. S&L Assn to W.W. Sawyer - Release Deed of Trust
 Ftr. Worth Nat'l Bk to Texas Electric Service Co - Partial

Rel.Deed of Trust

Government Nat'l Mortgage Assn to Oakhurst Dev. Corp - Release Deed of Trust
 Garl D. Gorr to Carl Kile - Warranty Deed
 Floyd Gowan et al to Zetta M. Battenfield - Warranty Deed
 Gehl Company to Jack Brow et al - Abstract of Judgment
 B.E. Hanson et ux to Southern S&L Assn - Deed of Trust
 Est. Vivian Cole Dec'd by Harold R. Rogers, Ind. Axm. to Jack C. Staby et al - Assignment and Interest.
 Tom Harlan et ux to Vet. Ld. Board - Warranty Deed
 Tom Harland, et ux to Carrol W. Stansell - Warranty Deed
 Paul J. Ivie, et al to Mrs.

Reba Steffey - Deed of Trust

Troy Johnson to Frank Riggs - Assignment lease and bill of sale
 H.L. King, et al to Jordan Puidk et ux - Release vendors lien and deed of trust
 L.E. Jones Construction Co to Tri - Mark Dev. Co - Warranty Deed
 L.E. Jones Construction Co. to The Public - Certified Copy of minutes
 Lawyers Surety Corp. to Tom B. Stark - Power of Attorney
 Georgie Mae Langford to Loretta Lois Brown - Warranty Deed
 W.E. Morris to A.D. Hallmark - Warranty Deed
 Morris Cleo by Ind. executor to Marshall D. Allison et ux - Warranty Deed

Jewell Kithler Miller to Paul

Williams et ux - Warranty deed
 D.R. McHenry to Mary C. Roberts - Power of Attorney
 O.R. McHenry et ux to Mary C. Robertson - Warranty Deed
 Robinson Nash & Co. Inc. to Tex. Tile Sales & Cen. Tex Tile Inc. vs J.C. Jones dba Central - Abstract of Judgment
 Ranger Furniture Exchange to Susie M. Bratton - Release abstract of judgment
 T.O. Rawls - dec'd to The Public - Proof of Heirship
 Stephenville S&L Assn to Richard D. Coan et al - Release Deed of Trust
 Reba Steffey to Frank Wilcoxin - Release Deed of Trust and Vendors Lien
 State of Texas to Royce R. Phillips - Abstract of Judgment
 State of Texas Gen Ld. Offices to J.C. Caraway - Grazing lease
 Bill Snow to Maruine Bratton - Abstract of Judgment
 Darrell Shortes et ux to Jordan Puidk - Deed of Trust
 Myra F. Smith to Dorothy Connally - Warranty Deed
 Walter S. Snead et ux to Charles Freyschlag et ux -

Warranty Deed

Tom B. Stark, et al to The Public - Affidavit
 Tri - Mark Dev. Co to L.E. Jones Construction Co. - Deed of Trust
 Watts Wayne Tipton, et ux to Garl Gorr - Assignment
 Bob Turner to Maurine Bratton - Release abstract of judgment
 Neal D. Tankersley to Gladys M. Cooper - Release grass lease
 Neal D. Tankersley to Gladys M. Cooper - deed of trust
 Travelers Ins. Co. to Charles A. Clark, et ux - Release Deed
MARRIAGE LICENSES
 Gary Michael Kerr and Karen Kay Culler
 Larry Edgar Pence and Dona Rebecca Spears
 Rickey Eugene Henson and Joyce Ann Sharp
 James Stephen Wileman and Margaret Claire Walbert
 John Pressley Boen and Sharon La Rue Myers
 Thomas Garland Lee and Cathy Diane Thackerson
 Vernon Howard Smith and Morine Elliott
 Joe Stephen Trout and Debra Jean Aaron

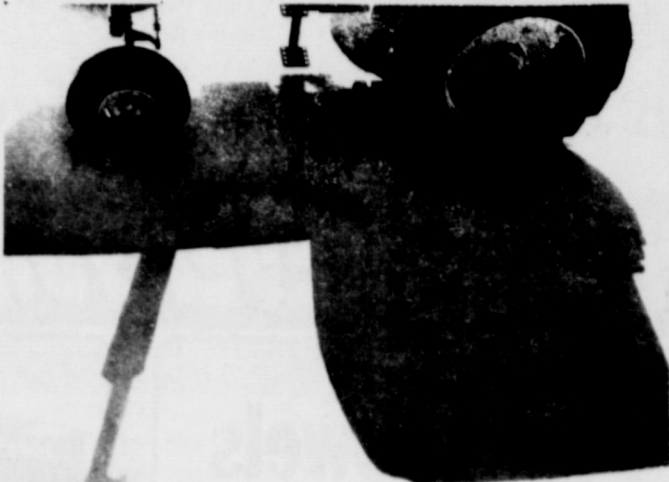

Generation II

Arriving Saturday August 19

It's the biggest tractor announcement day in more than ten years. It's August 19 — the day you can enter Generation II and meet four new tractors from John Deere ranging from 80 to 150 hp. It's the day you can start farming more safely—in greater comfort and luxury. It's an all-day affair you simply can't afford to miss.



Shults Implement Co.
 Rising Star



SABINE TERRACE APARTMENTS

Offers you a modern, comfortable apartment at a price you can afford

We can prove it! . . . It's really very simple . . . Because when you lease an apartment from us, your price is determined by your income.

 Drive out today . . .
 Do something nice for yourself

Or Call 629-2518

Factory Outlet

New & Used

Mobile Homes

12, 14, and 24 Wide
 Bank Financing
 Low Down Payment

Big Tex Mobile Homes

On I20 2 miles East of Eastland
 Wanda (Mrs. Eddie) Barnes, Mgr.
 817-653-2358

At The Movies ...

RANGER DRIVE-IN THEATRE
 Show Starts at Dusk
 FILMED IN ARCHER CITY, TEXAS

Now
 Tary Wednesday Aug. 17
 Anarene, Texas, 1951
 Nothing much has changed.

COLUMBIA PICTURES Presents A BBS PRODUCTION

THE LAST PICTURE SHOW

A Film By PETER BOGDANOVICH

ACADEMY AWARD WINNER
BEST SUPPORTING ACTOR — BEN JOHNSON
BEST SUPPORTING ACTRESS — CLORIS LEACHMAN

8 NOMINATED FOR ACADEMY AWARDS INCLUDING BEST PICTURE

COLUMBIA PICTURES Presents A BBS PRODUCTION THE LAST PICTURE SHOW A Film by Peter Bogdanovich
 Writing: TAYLOR RITCHIE, JEFF BRIDGES, ELLEN BURSTYN, BEN JOHNSON, CLORIS LEACHMAN and PETER BOGDANOVICH
 Based on the novel by LARRY BUSBY. Produced by LARRY BUSBY. Directed by PETER BOGDANOVICH. Screenplay by LARRY BUSBY and PETER BOGDANOVICH. Original Soundtrack Albums on MGM and Columbia Records.

Available Again

The Perfect Gift for Any Occasion

THE WORLD'S MOST READABLE BIBLE

\$995
 deluxe padded edition

"The paraphrase communicates the message of Christ to our generation. Your reading it will give you a new understanding of the Scriptures."
 Billy Graham

A TYNDALE HOUSE PUBLICATION

At Your Local Newspaper

WANTED

The DERRICK RESTAURANT

—the place to bring the family—
 invites you to **COME AND TRY**
 OUR **TUESDAY NIGHT**

Italian

Style BUFFET

only \$1.85

our menu

Assorted Hot Pizzas
 Beef Raviola with Sauce
 Meat Balls with Sauced Spaghetti
 Baked Lasagna
 Chicken Marengo
 GARLIC TOAST — VEGETABLE
 COFFEE or TEA

OPEN DAILY
 11 A.M. to 2 P.M. and 5 P.M. to 10 P.M.

The **Derrick Restaurant**
 —10th Floor, First National Tower Bldg.—
 Breckenridge, Texas

This Sunday

GIVE OUR **SUNDAY BUFFET**

A TRY
A Real Treat for the Entire Family.

Join Your Friends

The **Derrick Restaurant**
 —10th Floor, First National Tower Bldg.—
 Breckenridge, Texas

24" x 36"
Used
Aluminum Printing Plates
Ideal for Roofing, sealing & Building
25¢ each
At the Telegram office
Eastland

HD NEWS
By Janet Thomas County
Home Demonstration Agent

Pant suits seem to be here to stay!
Current fashions include pants that rise high at the waistline, with self belts banding the midriff. A new emphasis is trouser pleats at the waistline in a men's wear mood. Cuffs are becoming increasingly popular and so are pant lengths, rolled up to mid-calf or above. Flared lines are popular, with many reaching widths of 27 or more inches.

Plans for the 1972 fall Senior Citizens Bazaar will be announced in the near future. A planning committee will be meeting this month to finalize the arrangements and set a date.
Last year's Bazaar had 61 exhibitors, and a record number is expected this year.
Representatives of the Home Demonstration Clubs in the county met this week to discuss ways of increasing club membership and participation in all activities.
Those ladies participating in the planning meeting were: Mrs. Clarence Hastings, Mrs. D.F. Eaves, Mrs. Herman Schaifer, Mrs. R.W. Gordon, Mrs. Arlin Bint, Mrs. J.E. Stansell, and Mrs. T.L. Hale.
Home Demonstration Clubs have been observing August as vacation month. The club activities will resume in September. Any homemaker wishing to join is invited.

Plastic oven bags can become a fire hazard if not properly used. The accidents are caused by a phenomenon called "Bumping." Bumping occurs when a layer of water forms under a layer of fat that's seeping out of the meat being cooked. As the trapped water continues heating, it may reach and exceed its boiling point and convert into steam.
When the steam becomes super-heated it may break the bonds of the fat and spew out with enough force to burst the bag. If the fat released during the outburst hits, the heating element, a serious fire can result.
To prevent this, coat the inside of the bag with a tablespoon of flour or use a sauce mix with a flour base to coat the bag.
Also punch small air holes in the bag to inhibit sudden build-up of pressure.

EASTLAND AUTOPARTS
Water Pumps - Piston Rings - Brake Shoes - Bearings - Tools - Fan Belts - Plugs - Starters - Mufflers - Gaskets Supplies.
EASTLAND AUTO PARTS

Advertised prices in this issue are effective Monday, not Saturday!

JRB Unbeatable prices

Look at the way we've cut prices and you get S&H Green Stamps, too!

Unbeatable stamps

SAVES YOU MOST
SERVES YOU BEST
3 CONVENIENT LOCATIONS TO SERVE YOU
CISCO - EASTLAND - RANGER
WE RESERVE THE RIGHT TO LIMIT QUANTITIES



CRISCO
With Purchase of \$7.50 or more
excluding Cigarettes
Limit 1
3 lb. can **49¢**



JRB Medium
EGGS
Doz **3/\$1.00**

Del Monte
TUNA
Flat can **3/\$1.00**

COOL WHIP
TOPPING
Large **59¢**

JRB Asstd. Flavors
MELLORINE
1/2 gal. **3/\$1.00**



Garden Club or Parade
SALAD DRESSING
Our Darling Cream Style
White or Golden or Golden
Whole Kernel
303 can **5/\$1.00**

Foremost
COTTAGE CHEESE
24 oz. **49¢**

Trophy
STRAWBERRIES
10 oz. **5/\$1.00**

Hefty
LAWN BAGS
Reg. \$1.59
10 count box **79¢**

CORN
303 can **5/\$1.00**

Allens Whole New
POTATOES
303 can **6/\$1.00**

Red Heart
DOG FOOD
15 1/2 oz. **7/\$1.00**

Lydia Gray
TOILET TISSUE
Asstd. Colors
10 roll pack **69¢**

Listerine
4 oz. bonus bottle
ANTISEPTIC
20 oz. **\$1.19**

Three Flowers Liquid or solid
BRILLIANTINE
Reg. 65¢ **49¢**

AJAX CLEANSER
gf. Can **26¢**

J.R.B. MEATS ARE U.S. GOVERNMENT INSPECTED. IF FOR ANY REASON YOU ARE NOT SATISFIED WE WILL CHEERFULLY REFUND YOUR MONEY.
U.S.D.A. Choice
CHUCK ROAST
Blade Cut
lb. **59¢**

U.S.D.A. Choice Arm
SWISS STEAK
lb. **85¢**

U.S.D.A. Choice
FAMILY STEAK
lb. **79¢**

Boneless Extra Lean
STEW MEAT
lb. **98¢**

U.S.D.A. Choice
ROAST
7 Bone Cut lb. **79¢**

Family Pack
GROUND BEEF
3 lbs. or more lb. **69¢**

U.S.D.A. Choice
SHORT RIBS
Excellent for BBQ lb. **49¢**

Decker All Meat
BOLOGNA
Sliced 1 lb. pkg. **79¢**

Dry Salt
BACON
Excellent for Seasoning
lb. **49¢**

Decker All Meat
FRANKS
12 oz. pkg. **59¢**

Gooch Blue Ribbon
GERMAN SAUSAGE
12 oz. pkg. **79¢**

Gooch Blue Ribbon
HOT LINKS
lb. **69¢**

Armour Star
Pan Size
BACON
12 oz. pkg.
lb. **69¢**

Russet
Potatoes
8 lb. bag **69¢**

Celery
each **25¢**

Bananas
lb. **10¢**

Carrots
1 lb. bag **2/29¢**

White Grapes
lb. **49¢**

Back To School Supplies

Aladdin
FILLER PAPER
Reg. 67¢ **39¢**

Duo Tang
FOLDERS
With Pockets
Reg. 19¢ **9¢**

See Thru
BINDERS
Reg. \$1.98 **\$1.29**

Big Chief
TABLETS
Reg. 39¢ **19¢**

COMPOSITION BOOKS
Reg. 69¢ **39¢**

Hot Shot
Insect Killer
13 oz. **98¢**

Maxim Freeze Dried
Coffee
With 25¢ coupon
4 oz. **88¢**

Parade
Coffee
1 lb. can **79¢**

Get Set Swinging Body
HAIR SPRAY
Reg. \$1.09 **79¢**

Mix or Match
Del Monte Sliced or Halves
Peaches
2 1/2 can

Wagner Asstd. Flavors
Fruit Drinks
32 oz.

Sweet Treat Sliced
Pineapple
No. 2 can

Sunbeam
Cookies
Reg. 39¢ pkg.

Lydia Gray
Paper Towels
Jumbo roll **3/\$1.00**

Mix or Match
Double Luck Cut
Green Beans
2 1/2 can

Del Monte
Sauerkraut
303 can

Zee
Toilet Tissue
2 roll pack

Libbys or Hormel
Vienna Sausage
56 oz. **4/\$1.00**

Hunts
Tomato Sauce
300 can

SAVE 25¢
4 OZ. JAR
MAXIM
NOW 0.00
WITH THIS COUPON
AT JRB
6000 8-14-72
THROUGH 8-19-72



Parade
Cooking Oil
24 oz. **49¢**

Pet '99' Skim
Milk
Tall Can **15¢**

JRB Store Hours-
Ranger & Cisco:
8 to 6
Eastland:
8 to 8

Proposed PUBLIC NOTICE CONSTITUTIONAL AMENDMENT
 NUMBER 7 ON THE BALLOT (JSR 16)
 General Election November 7, 1972

BE IT RESOLVED BY THE LEGISLATURE OF THE STATE OF TEXAS: Section 1. That Article I of the Texas Constitution be amended by adding a new section to be known as Section 3a, to read as follows: "Section 3a. Equality under the law shall not be denied or abridged because of sex, race, color, creed, or national origin. This amendment is self-operative."

Sec. 2. The foregoing amendment to the constitution shall be submitted to a vote of the qualified electors of this State at an election to be held on the first Tuesday after the first Monday in November, 1972, at which election the ballot shall be printed to provide for voting for or against the proposition: "The constitutional amendment to provide that equality under the law shall not be denied or abridged because of sex, race, color, creed, or national origin."

Proposed PUBLIC NOTICE CONSTITUTIONAL AMENDMENT
 NUMBER 4 ON THE BALLOT (HJR 61)
 General Election November 7, 1972

BE IT RESOLVED BY THE LEGISLATURE OF THE STATE OF TEXAS: Article XVII, Constitution of the State of Texas, be amended by adding a Section 2 to read as follows: "Section 2. (a) When the legislature convenes in regular session in January, 1973, it shall provide by concurrent resolution for the establishment of a constitutional revision commission. The legislature shall appropriate money to provide an adequate staff, office space, equipment, and supplies for the commission. (b) The commission shall study the need for constitutional change and shall report its recommendations to the members of the legislature not later than November 1, 1973. (c) The members of the 63rd Legislature shall be convened as a constitutional convention at noon on the second Tuesday in January, 1974. The lieutenant governor shall preside until a chairman of the convention is elected. The convention shall elect other officers it deems necessary, adopt temporary and permanent rules, and publish a journal of its proceedings. A person elected to fill a vacancy in the 63rd Legislature before dissolution of the convention becomes a member of the convention taking office as a member of the legislature. (d) Members of the convention shall receive compensation, mileage, per diem as determined by a five member committee, to be composed of the Governor, Lieutenant Governor, Speaker of the House, Chief Justice of the Supreme Court, and Chief Justice of the Court of Criminal Appeals. This shall not be held in conflict with Article XVI, Section 33 of the Texas Constitution. The convention may provide for the expenses of its members and for the employment of a staff for the convention, and for these purposes may by resolution appropriate money from the general revenue fund of the state treasury. Warrants

Proposed PUBLIC NOTICE CONSTITUTIONAL AMENDMENT
 NUMBER 5 ON THE BALLOT (HJR 35)
 General Election November 7, 1972

BE IT RESOLVED BY THE LEGISLATURE OF THE STATE OF TEXAS: Section 1. That Section 2, Article VIII, Constitution of the State of Texas, be amended to read as follows: "Section 2. (a) All occupation taxes shall be equal and uniform upon the same class of subjects within the limits of the authority levying the tax, but the legislature may, by general laws, exempt from taxation public property used for public purposes; actual places of religious worship, also any property owned by a church or by a strictly religious society for the exclusive use as a dwelling place for the ministry of such church or religious society, and which yields no revenue whatever to such church or religious society; provided that such exemption shall not extend to more property than is reasonably necessary for a dwelling place and in no event more than one acre of land; places of burial not held for private or corporate profit; all buildings used exclusively and owned by persons or associations of persons for school purposes and the necessary furniture of all schools and property used exclusively and reasonably necessary in conducting any association engaged in promoting the religious, educational and physical development of boys, girls, young men or young women operating under a State or National organization of like character; also the endowment funds of such institutions of learning and religion not used with a view to profit; and when the same are invested in bonds or mortgages, or in land or other property which has been and shall hereafter be bought in by such institutions under foreclosure sales made to satisfy or protect such bonds or mortgages; that such exemption of such land and property shall continue only for two years after the purchase of the same at such sale by such institutions and no longer, and institutions of purely public charity; and all laws exempting property from taxation other than the property mentioned in this Section shall be null and void. (b) The Legislature may, by general law, exempt property owned by a disabled veteran or by the surviving spouse and surviving minor children of a disabled veteran. A disabled veteran is a veteran of the

Proposed PUBLIC NOTICE CONSTITUTIONAL AMENDMENT
 NUMBER 14 ON THE BALLOT (HJR 57)
 General Election November 7, 1972

BE IT RESOLVED BY THE LEGISLATURE OF THE STATE OF TEXAS: Section 1. That Article VII, Constitution of the State of Texas, be amended by adding a Section 6b, to read as follows: "Section 6b. Notwithstanding the provisions of Section 6, Article VII, Constitution of the State of Texas, any county, acting through the commissioners court, may reduce the county permanent school fund of that county and may distribute the amount of the reduction to the independent and common school districts of the county on a per scholastic basis to be used solely for the purpose of reducing bonded indebtedness of those districts or for making permanent improvements. The commissioners court shall, however, retain a sufficient amount of the

Proposed PUBLIC NOTICE CONSTITUTIONAL AMENDMENT
 NUMBER 14 ON THE BALLOT (HJR 57)
 General Election November 7, 1972

BE IT RESOLVED BY THE LEGISLATURE OF THE STATE OF TEXAS: Section 1. That Article VII, Constitution of the State of Texas, be amended by adding a Section 6b, to read as follows: "Section 6b. Notwithstanding the provisions of Section 6, Article VII, Constitution of the State of Texas, any county, acting through the commissioners court, may reduce the county permanent school fund of that county and may distribute the amount of the reduction to the independent and common school districts of the county on a per scholastic basis to be used solely for the purpose of reducing bonded indebtedness of those districts or for making permanent improvements. The commissioners court shall, however, retain a sufficient amount of the

Proposed PUBLIC NOTICE CONSTITUTIONAL AMENDMENT
 NUMBER 14 ON THE BALLOT (HJR 57)
 General Election November 7, 1972

BE IT RESOLVED BY THE LEGISLATURE OF THE STATE OF TEXAS: Section 1. That Article VII, Constitution of the State of Texas, be amended by adding a Section 6b, to read as follows: "Section 6b. Notwithstanding the provisions of Section 6, Article VII, Constitution of the State of Texas, any county, acting through the commissioners court, may reduce the county permanent school fund of that county and may distribute the amount of the reduction to the independent and common school districts of the county on a per scholastic basis to be used solely for the purpose of reducing bonded indebtedness of those districts or for making permanent improvements. The commissioners court shall, however, retain a sufficient amount of the

Proposed PUBLIC NOTICE CONSTITUTIONAL AMENDMENT
 NUMBER 14 ON THE BALLOT (HJR 57)
 General Election November 7, 1972

BE IT RESOLVED BY THE LEGISLATURE OF THE STATE OF TEXAS: Section 1. That Article VII, Constitution of the State of Texas, be amended by adding a Section 6b, to read as follows: "Section 6b. Notwithstanding the provisions of Section 6, Article VII, Constitution of the State of Texas, any county, acting through the commissioners court, may reduce the county permanent school fund of that county and may distribute the amount of the reduction to the independent and common school districts of the county on a per scholastic basis to be used solely for the purpose of reducing bonded indebtedness of those districts or for making permanent improvements. The commissioners court shall, however, retain a sufficient amount of the

EASTLAND comings & goings
 By Mrs. Bob Hastings

Mr. and Mrs. Roy Jordan and Raymond of Hamlin spent the weekend with his mother Mrs. Ima Jordan.

Mr. and Mrs. Edgar Altom spent the weekend with their daughter Mr. and Mrs. Donald Tow of Temple and on Saturday attended the funeral of Mr. Carmie Marsh in Livingstone. Mr. Marsh was a brother-in-law of Mr. Altom.

Miss Bess Thurman was a weekend guest of her sister Mrs. Billie Hamner of Fort Worth.

Mrs. R.W. Goodwin and Mrs. Mary Hood attended the Goodwin Family Reunion in the Mackenzie Park in Lubbock Saturday and Sunday.

Mrs. Ima Jordan and Mr. and Mrs. Bennie Skinner attended the Skinner Family Reunion in the Mackenzie Park in Lubbock last weekend.

Mrs. Jack Lusk and Mrs. Tempe Rollins attended a school homecoming in Dickens last weekend.

Mr. and Mrs. Parks Poe visited Mr. and Mrs. Edgar Kinard of Odessa last weekend.

Mr. and Mrs. Clint Bray have returned from vacationing in San Pedro, California. Her sister Mrs. John Malinofsky of San Pedro returned with them for a visit.

Mr. and Mrs. J.C. Foreman and son of Olden and Mr. and Mrs. Kenneth Foreman of Stephenville were weekend visitors of Mr. and Mrs. A.H. Crosby this weekend.

Mrs. George Prestridge is visiting her sister Mrs. Ruth Sutton of Coleman this week.

Mr. and Mrs. Dan Love of Dallas were Sunday guests of Mrs. Irene Preslar.

Mrs. Jack Gipson of Abilene spent last week with her sister Mrs. Jack Lusk.

Rev. and Mrs. Norman Bethany Lagatha and Norma of Bend, Oregon are visiting her parents and brother Mr. and Mrs. Frank Park and Gaylon.

Mr. and Mrs. Charles Busk, Kevin and Laurie of Port Lavaca spent last week with Mr. and Mrs. Winston Boles.

Mrs. R.A. Sneath of Odessa and Mrs. A.B. Norris of San

Pizza 75¢
Charburgers 65¢
Chicken Fry Plates 95¢
 We now have these
 Call your order in
 Pick it up at our
 Drive-in window
DAIRY TREAT
 629-1144
 814 W. Main Street

PRESENTING **ZENITH BACK TO SCHOOL VALUES!**
 QUALITY TV

12" diagonal
 B&W portable tv
 The SPORTABOUT C1335
 Features Solid-State 3-Stage I.F. Amplifier Module - not just a 2-Stage unit
 Solid-State Custom Video Range Tuning System Automatic Fringe-Lock Circuit
 Big 4 ft. antenna!
 Choice of four colors

19" diagonal
SUPER SCREEN
 C402BW The BUCKINGHAM

A big SUPER-SCREEN picture in a compact-size cabinet in grained American Walnut color. Titan Handcrafted Chassis. Chromacolor Picture Tube. Glare-Ban Picture Face. Customized Tuning. Solid-State Super Video Range Tuner. Chromatic Brain Color Demodulator. Automatic Fine-tuning Control. Automatic Tint Guard Control.

Western Auto Associate Store
 201 S. Lamar Eastland 629-2011

Proposed PUBLIC NOTICE CONSTITUTIONAL AMENDMENT
 NUMBER 14 ON THE BALLOT (HJR 57)
 General Election November 7, 1972

BE IT RESOLVED BY THE LEGISLATURE OF THE STATE OF TEXAS: Section 1. That Article VII, Constitution of the State of Texas, be amended by adding a Section 6b, to read as follows: "Section 6b. Notwithstanding the provisions of Section 6, Article VII, Constitution of the State of Texas, any county, acting through the commissioners court, may reduce the county permanent school fund of that county and may distribute the amount of the reduction to the independent and common school districts of the county on a per scholastic basis to be used solely for the purpose of reducing bonded indebtedness of those districts or for making permanent improvements. The commissioners court shall, however, retain a sufficient amount of the



All friends and relatives are invited to attend the wedding of Debra Jean Aaron, daughter of Mr. Buddy Aaron and Mr. Joe Stephen Trout, son of Mr. and Mrs. Olen Trout, Saturday, August 19 at 7:00 p.m. in the First Baptist Church. There will be a reception at the church following the wedding.

Tidbits
 running, swimming, cycling, walking, stationary running, and handball - squash - basketball, in that order. His best motto is "Endurance is the best insurance". Start moderately and work up, the doctor says, but stay with it. If you haven't joined the Cooperites, don't knock it, you might feel better. There are those in our midst who are running over two miles and evening, and results reported include, among many other things, better dispositions, and even reduced need for such things as cigarettes, etc. So get out the old tennis shoes and sweat shirt, and join the pack. It's not embarrassing.

Antonio visited their parents Mr. and Mrs. D.C. Frost last weekend.

Mrs. Valera Hargus and Mrs. C.W. Boles were weekend guests of their brother Mr. and Mrs. Gilbert Hargus of Austin.

COUNT ON US
 FOR ALL YOUR AUTO SERVICE...
Opening Special
 Complete Front end Alignment on all American made autos with air conditioners only **\$8.50**

Only **\$7.50** for Front End Alignment on all American made autos without air conditioners.

All Repairs can be placed on Texaco Credit Cards.

Bob's Automotive Repair
 403 E. Main 629-2922

RANGER ELECTRIC
 Let us solve your wiring problems

New wiring-Rewiring-Repairs
 Residential-Commercial-Industrial
 Service Calls-Doyle Rush

Ph. 647-1380
 704 Main
 Ranger

At your service:
Electricity that can help save lives.

can observe their patients constantly. X-rays, long an important diagnostic tool, can now be ready to read in as little as 90 seconds. And all newborn babies are now helped to adapt to life conditions by the controlled temperature, humidity and light of modern incubators. Built-in equipment monitors each child's health. These machines extend the skills of highly-trained medical professionals.

And they all require electricity to make them work - electricity that will be required in even greater supply in the years ahead. When additional power is needed, we'll be ready to provide it to hospitals and to all our customers.

But getting ready and staying ready is an increasingly expensive, never-ending job at Texas Electric. Our construction expenditures are at a record high for facilities necessary to keep an adequate and reliable power supply at your service.

Those that come most quickly to mind include electrocardiogram equipment, sterilizers, special lights in the operating room, surgical and physical therapy equipment. Intensive care units in some hospitals have closed-circuit television, so nurses on duty stations

TEXAS ELECTRIC SERVICE COMPANY
 People power... at your service
 F. N. SAYRE, Manager, Phone 629-2651

SINGER SEWING MACHINE \$21.75. We clean, oil, and adjust all makes and models. New, used, and reprocessed, also. For information call, 629-2920

FOR SALE: 15 ft. Fiberglass boat, motor and trailer. See at 701 W. Patterson after 5 p.m. 1-67

Lively lovable registered poodles. Puppies usually available. Reasonable. 505 East Foch Street Eastland 629-1211.

EDDIE'S
 513 West Main
 629-8838

PHILLIPS 66
 VACATION SPECIALS

Tune Up
 6 cly. \$21.55
 8 cly. \$21.55

Includes all parts and labor for minor tune up.

Auto Service:
 Air conditioner
 Auto transmission
 Complete overhaul
 Washing
 Lubrication
 Oil Change
 Tire Repair

A.D. Stuard-Fred Pevehouse Road Service
 At Phillips 66
 Its Performance That Counts

Industrial Page

FOUNDATION. From Pg. 1

directly to the Foundation for their continued use.

Accomplishments? A bundle. Handling the Vassar plant arrangements; expansion there of major proportions; acquisition of the Airport Industrial Park and the placement of Aztec Mobile Homes there; acquisition of the Leon Plant Industrial Park and the establishment of F&K Tubing there; and now the placement of EBAA Iron, Inc. in the plant building on 50 acres.

Foundation members operate with sharp pencils and play it straight on every deal. President Marcus O'Dell and the Chamber of Commerce is tremendous help in routing data and doing research, with officers and directors all pitching in to help make the program fly.

A special Industrial team has specialized training to be available at a moments notice to go, or welcome visitors, and supply hard - rock information about the many advantages of the Eastland scene.

Eastland's Foundation is mighty good under - pinning for the continuing growth of the city.

NEIGHBORS... From Pg. 1

southeast part of town to a Colorado firm which operated it as Romco for a number of years. Several years ago, the prestige gift firm of House of Webster of Arkansas bought the plant to manufacture elegant containers for its top-line gift items. Jimmy Little is Co - Owner and General

Manager. He has eight full - time employees with an approximate payroll of \$4,500; expandable upwards during rush, peak periods.

F&K TUBING

Located in the Leon Industrial Site and to be next - door neighbor to EBAA is F&K Tubing Co., Inc., just completing installing of modern equipment to begin production soon of steel tubing by the cold rolling process, to be used in the construction of steel gates by F&K Gate Co. It is owned by A.P. Fambro of Cisco and Ancil King of Eastland.

FARM & RANCH

Eastland Farm and Ranch Equipment Inc., 306 E. Main St., builds steel gates and portable corrals, and is owned by Bert Herridge, Bill Moore and Jack Dixon. The quality products turned out by Farm and Ranch are sold all over the nation. F&K, Farm & Ranch Equipment and EBAA will bring to three number of industries announced in three months.

AUCTION CO.

While not an actual manufacturer as such, Eastland Livestock Auction Co. plays a vital role in very important livestock industry for this entire area. Under the capable direction of Owner Lloyd Coan, the firm on East Main in Eastland serves the marketing needs of thousands of buyers and sellers every Tuesday sales day.

Eastland County Newspapers has just celebrated its first anniversary in its new \$100,000 offset printing plant in Eastland where eight newspapers are printed

GROW... From Pg. 1

\$12,613,41 at the end of last year to \$13,552,076 at mid - year.

Expansion at the hospital continues with a major 40 - bed addition expected to be announced by Eastland Memorial Hospital momentarily.

NEW NURSING HOME

Largest single expenditure of money during the first six months was the announcement by Eastland Manor Nursing Homes, Inc., which already operates a 102 - bed center on West Commerce St., of construction of a new 102 - bed center, costing over \$500,000. Construction is well underway at the corner of W. Sadosa and S. Ostrom in the south part of town.

Bakker Funeral Home, located at 306 W. Plummer, opened in March and is owned and operated by Dale O. Bakker.

H&W Construction Co., specializing in home building, located at 1200 W. Commerce St., has several major house building projects underway. The firm is owned by Walter Hall and Ray Winnegar and presently has 15 lots in Airport Acres under development.

Mr. L.D. Wyatt has completed several new homes here.

Also opening recently was U - Sav Pharmacy, in a new building at the corner of W. Commerce and S. Daugherty,

weekly.

It all adds up to a pleasant environment of economic diversification.

Eastland, a town of many proclivities and firms and these have found a good place to call home.

operated by Richard Watson.

Located at 104 S. Seaman is "Photos and Things", a photographic supply store, studio with gift department, owned and operated by Mr. and Mrs. Hugh Matthias.

Coming to Eastland from Seymour, Dr. Melvin Henexson, chiropractor has offices in his home on East Plumm 4er St.

In downtown Eastland, a Radio Shack franchise store has been added to the B&B Sales and Service Co. at N. Lamar and W. Main, owned and operated by Don Baird.

Taylor Center is the name of a new firm located at 724 W. Main St. The business houses a grocery store, family recreation center, self - service gasoline station and washateria with 30 machines and 15 automatic dryers. It is owned by Mr. and Mrs. Jerry Taylor.

"Big Tex" Mobile Home Sales is located on Int. 20 just east of Eastland and opened under the ownership of Mrs. Eddie Barnes, selling direct from Eastland's Aztec Mobile Home Manufacturing Co.

Mrs. Nina Wallace operates Style - O - Rama, a beauty salon, at 602 S. College.

"Eye of the Needle" is the name of a sewing center recently opened at 1701 W. Commerce St., owned by Mrs. V.L. Davis.

Located at 203 West Main is the office of Richard Rossander, representing M.F.A. Insurance Co.

"Tomatoes by Paul" is located at 501 S. Bassett.

Dandy Don's Insurance Salvage, is located at 208 W. Main.

A convenience grocery is under construction on Sadosa St. and a new super service station is abuilding at the east interchange.

Winston Boles has added a service at his Boles Dairy Queen.

A - 1 Service at the in-



H.T. WILSON



FRANK SAYRE

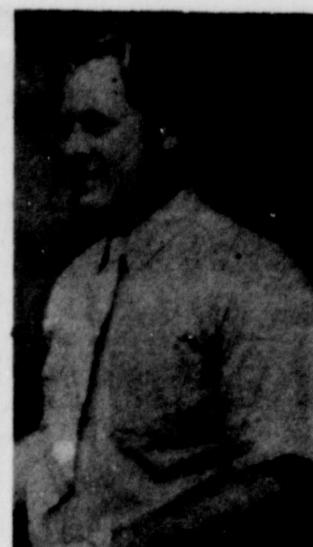

J.T. CARTER

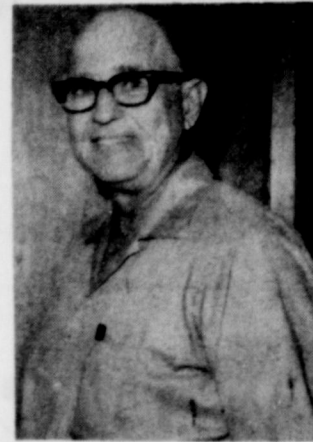

M.H. PERRY

Eastland Industrial Foundation Board Of Directors

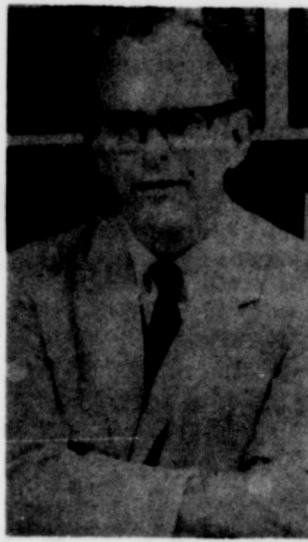

V.T. SEABERRY

terchange continues to expand services for locals and travelers.

Look out, population 5,000 - - Eastland is on its way to your magic number.

Veterinarian
Veterinary Medicine
and Surgery
Old Sandy Sanders Farm
Vergil Patrick
6 Miles N. W. Cisco
TEL. 442-3457

State Farm is now
paying big 20% car
insurance dividends
to eligible Texas policy
holders on expiring six-
month policies.
CALL 629-1096

211 W. Main
like a good neighbor,
B.T. Van Cleave
is there.
STATE FARM
STATE FARM MUTUAL
AUTOMOBILE INSURANCE
COMPANY - HOME OFFICE
BLOOMINGTON, ILLINOIS

Burial Insurance

Your Pre-Need Plans and Burial Insurance Policies Are YOUR property! You and your family determine where they are used! We honor those you may have, just as the policies we offer are good any where! Give us the honor of assisting in making these important plans.

Bakker Funeral Home
SINCERE-EXPERIENCED SERVICE

Sunday,
August 13, 1972

POE FLORAL 609 W. Main featuring

- ★ Silk Flowers
- ★ Terrariums
- ★ Dried Flowers
- ★ Original Pottery By Sue Kelly & Tom Grissom
- ★ Dish Gardens
- ★ Ivy Pole
- ★ Pot Plants
- ★ Permanent Arrangements
- ★ Gift Items
- ★ Cut Flowers



Ph 629-1711
Eastland,
Texas

CAUTION!

it's smart to know your limitations...

High hopes. But, if you're Jill of all trades and master of none, those hopes aren't worth a thing. Try this instead. A low-cost Home Improvement Loan with conveniently arranged payment terms.

SEE US FOR A CHANGE

EASTLAND NATIONAL BANK
EASTLAND, TEXAS

Eastland Delicatessen Promotion
Fri.-Sat.-Sun.

FAMILY PACKAGE
2-Bar-B-Que Chickens
2-Pints Potato Salad
2-Pints Cole Slaw
2-Pints Pinto Beans
ALL FOR \$2.99

HARMON'S SHORT STOP
West Main Eastland, Texas

Eleanor's Beauty Salon
welcomes Gwyn Simmons to her staff
Aug. 14. She specializes in cold wave, latest hair cut, & style.
Zotos Moisture Wave
Reg. \$16.50 for
\$13.50
Come by and get acquainted today.

Good News!

SOARING IN THE '70'S

That's Eastland, Texas 76448!

Welcome:

EBBA IRON, INC.

Mr. & Mrs. Earl Bradley Jr. & Family
Staff & Employees

We know you'll love Eastland Living.

Thank you

RESULTS

Eastland Industrial Foundation

Your **Leadership** Success in Eastland Leads to Progress for Our Country, Our World

We believe in Eastland's Future:

City of Eastland	Texas Lightweight Aggregate Producers of Concrete Aggregation C. W. Morton, Man. 629-2060	Eastland Medical & Surgery Clinic Eddie's Phillips 66 629-8838	Tri-Cities Ready Mix Compliments of Eastland Ranch Equipment Eastland Ranch Equipment Burt Herridge Bill Moore Jack Dixon
Eastland National Bank	U-Save Pharmacy	Arrington Funeral Home Eula Arrington Cauble	Eastland Manor Nursing Home 205 N. Dixie 1405 W. Commerce E.E. Frost, Administrator
Eastland Chamber of Commerce	Super Save 400 S. Seaman 629-1191	City Garage 629-1709 Eastland, Texas	Eddie's Upholstery Shop
Altman's Style Shop	Eastland County Abstract Co. Pat & Anelle Miller	Bob's Automotive Repair 403 E. Main 629-2922	Triple D Discount Center 106 W. Commerce 629-1083
Harelik's	JRB Food Store 200 E. Main	3-D Bride Shop 629-1371 Hwy. 80 East	
D.L. Kinnaird Insurance	MFA Insurance	Bakker Funeral Home	
Brays Dept. Store 111 S. Lamar 629-1189	B& W Clinic		
Victor Cornelius			
Freyschlag Insurance Agency			