

Centennial Meeting

A County-wide meeting will be held in Carbon Thursday evening at 7:30 to make a final decision on plans for a County Centennial.

Pat Haggerty, of the Rogers Company, will be present to

discuss a proposal and budget for the celebration. The meeting will be held in the Carbon High School Cafeteria. Mayors, city officials, and interested citizens are urged to be present for this meeting.

EASTLAND TELEGRAM

EASTLAND, TEXAS 76448: Today's CENTER for tomorrow's FUTURE!

Published each Sunday and Thursday in Eastland--Price 10¢ plus 1¢ tax



Volume 104 Number 68

Thursday, August 24, 1972



Preliminary Artist conception for Library-Civic Center

Tid Bits

By HVO

VERY IMPORTANT: It's imperative that as many as possible attend the County Centennial Discussion Meeting at the Carbon High School Cafeteria Thursday, Aug. 24, beginning at 7:30 p.m. This is the third and a "go, or no-go" meeting, so we all need to be represented. Factors to be considered primarily included whether an outside firm should be engaged to stage it (for some several thousand dollars fee) or whether it could or should be attempted on a "local" basis only. Your opinion counts, and should be present, don't you think?

Reports Wednesday afternoon were that an alcoholic beverage election petition was circulating or would circulate in Eastland, asking that an election be called.

One citizen reported that he was asked to sign a petition asking for the legalization of sales of beer and wine. He said that the petition he saw appeared unofficial and did not set out the specific requirements on such an election.

A check at the County Clerk's office revealed that a citizen had inquired there Wednesday regarding securing an official petition, and that he was referred to a local attorney's office.

HELP FIND a ring: Pretty Peanut Queen Vicki Scott of Comanche, in her understandable excitement, misplaced her high school ring, probably somewhere in or around the Majestic Theater. If you find one from Comanche, bet it's hers. Her address is 204 N. Hall there.

PRESIDENT MARCUS O'Dell plans to hold a Chamber Board of Directors meeting Thursday at 2:00 p.m. at Chamber of Commerce offices.

Be advised, Mrs. Marene Johnson-Johnson was speaker for the Weatherford Rotary Club there Tuesday noon. Bet she talked about Rotary in Australia.

GOOD NEIGHBOR nominee: Eastland Manor Nursing Home. Out at No. 2, abutting on W. Sadosa St. next to the Elementary School, has interrupted their busy construction schedule to lay in the sidewalks on the east side of the school drive and on around on the south side of Sadosa St. for the safety and convenience of the school youngsters. It's mighty thoughtful of owners Gene Frost and Billy Joe Browning. And you know, when it's finished and occupied can you think of a more pleasant view for the residents than that of the schoolsters coming and going, and the football workouts on the practice field.

Park Master Plan Is Reported

PROPOSED DEVELOPMENT ANALYSIS

Proposed development and improvements for the park are divided into two categories:

1. Improvement of existing facilities.
2. Development of new facilities.

IMPROVEMENT OF EXISTING FACILITIES

Swimming Pool

The existing swimming pool was constructed over thirty years ago and has been well maintained. However, in order

to meet current standards for public swimming pool operation, the pool should be equipped with a recirculation and filtration system in order to properly treat the water. This system could be installed at the west end of the pool near the existing water main, valves and sanitary sewer. This equipment should be housed in a building for protection of the equipment and supplies, as well as to provide a more pleasant appearance to the park setting. Shaded benches should be provided along the south deck of the pool to provide an area for swimmers to rest out of the

sun. Another lifeguard stand should be provided and should be located on the south deck of the pool to provide more effective surveillance for this large pool. Depth indicators should be painted on the deck and upper interior wall of the pool to inform persons in the pool and on the deck of the depth of the water.

The existing bathhouse is of frame construction and, due to age and normal deterioration, should be replaced with a masonry building. It is recommended that the east portion of the old firemen's hall building be renovated and used as the bathhouse rather than constructing a new building. This would result in a savings in the cost of providing a new bathhouse, as well as continuing the architectural theme of the park. Texas State Health Department manuals for swimming pool design and operation have been included as Appendix Items C and D.

Firemen's Hall

The existing Firemen's Hall building located adjacent to the swimming pool has deteriorated due to age and in its present condition is no longer usable. The rock walls, foundation and floors appear to

be structurally sound, however, and could be easily renovated for use as the swimming pool bathhouse and as a community center. The upper story which connects the two rock buildings could be removed and the buildings roofed separately as single story structures. The community center could serve as a meeting place for civic organizations, scouts, garden clubs, etc. The renovation of Firemen's Hall would thus provide additional recreational facilities for the park which would perpetuate the original architectural design and style of the park. It is recommended that an architectural firm be employed to analyze the feasibility of this type renovation, as well as to

continued inside

Mavericks Scrimmage Yellowhammers At 6:30 Local Stadium Friday

Drills go to the first outside test here Friday evening when the Eastland Mavericks play host to the Rotan Yellowhammers for a scrimmage at Maverick Stadium.

The Eastland Quarterback Club will be accepting donations of towels and soap at the gate to be used by the footballers in the long season ahead. Naturally, since this is a scrimmage only, no admission will be charged.

The Junior High School squads will test each other beginning at 6:30 p.m. and the Varsity crews will follow.

The Quarterback Club members will also be selling seat cushions and new bumper stickers. President R.P. Haun has announced. Memberships may also be renewed at the scrimmage. Vice President and Membership Chairman J.O. Jolly reports. Norman Owen is secretary. The club heard reports at their Reddy Room meeting Tuesday evening, and

Armstead West Funeral Service Thursday, 3

Armstead West, 78, retired employee of Horton Tire Co. in Eastland, died at 4:45 p.m. Tuesday in a local nursing home. Funeral will be at 3 p.m. Thursday in the First Baptist Church.

The Rev. J.L. Norris, pastor, will officiate. Burial will be in Eastland Cemetery under direction of Bakker Funeral Home.

Mr. West was born June 27, 1894, in Crockett. He married Gloria Tryon Nov. 18, 1920, in Crockett. He was a World War I veteran.

Mr. West was a member of the First Baptist Church.

Survivors are his wife, Gloria; two sisters, Mrs. Elisa Beasley of Houston and Mrs. Jessie Persith of Post.

the next meet will be at 8 p.m. at the Elementary School next Tuesday evening.

Head Coach Clyde Evatt and Staffers Doug Dallas and Don Adair have been putting the 1972 Mavericks through extensive drills and the scrimmage will be another phase in their continuing training program.

Texas Employees Week To Be Noted In County

Greetings:

The Governor of Texas has designated the week of August 27th through September 2nd, 1972, as 'Texas Public Employees Week' throughout the State. We should be aware the although Texas ranks among the upper five states in resident population, we rank among the lower five in expenditure per capita for state government.

The principal reason for this low cost is that public employees of Texas are among the most efficient in the nation, an efficiency evident not only in the statistics but in our everyday use of State facilities and services.

Of the almost 64,000 State employees who do not serve in public schools or higher education, over half this number belong to the Texas Public Employees Association, the only organization which represents employees in every state agency and classification throughout Texas.

Therefore, I, as mayor of Eastland, Texas, do hereby join the Governor in recognizing the excellent service rendered by public employees across the State of Texas, and most especially by the approximately 38 public employees in the city of Eastland who are members of local TPEA Chapters nine, thirty, and eighty nine.

I further recommend that the period of August 27th through September 2nd, 1972, be designated as

TEXAS PUBLIC EMPLOYEES WEEK

All citizens of Eastland share in this public commendation of our public employees.

In official recognition whereof, I hereby affix my signature this 10th day of Aug. 1972,

Durel Reid
Mayor, Eastland

While a crowd of 1,000 or more waited anxiously, Miss Vicki Scott, 18, of Comanche County was selected as the 1972 State Peanut Queen. The pretty brown-eyed brunette is 5ft. 2 in. and weighs 98 pounds. Miss Scott was crowned by Miss Kay Hoffmann of Eastland. Miss Scott will receive a \$500.00

scholarship. Miss Scott provided her own band and sang "Snowbird" and "Cotton Jenny" for her talent routine in the contest. First runner up was Sherry Lynne Pearce of Poth. She received a trophy. Barbara Newman of Devine was second runner up and received a trophy. Vicki Lynn Lambert, 17, was named Miss Congeniality. She was sponsored by Bridgeport Chamber of Commerce. She received a trophy. Mrs. Martha Frech, Mrs.

Eastland is Chapter Headquarters for Chapter 89 where Joe Housson is president and Mary Jo Eaves is secretary. There are 11 members of this Department of Public Welfare Chapter located in Eastland. It covers a 40 county area.

The Department of Public Safety Chapter with headquarters in Austin, has six members in Eastland County.

The Texas Highway Department Chapter with headquarters in Brownwood has nine members in Eastland County.

There are 38 state employees in Eastland County.

FULLEN MOTOR LAUGH-A-DAY

Sign on a self-service elevator in a Houston building. Eighth floor button out of order. Please push five and three.

FREYSLAG Insurance Presents Weather

Partly cloudy through Sunday. Temperatures in the lower 90's.

City Officially Asks for Metro Dialing

In Busy Meeting

The Eastland City Commission, in a long session Monday evening, offered Lone Star Gas Co. a six percent rate increase, passed a resolution asking for metro dialing and gave second reading to a new abandoned car law.

Mayor Durel Reid presided with all commissioners present. Visitors were Cliff Wilson, L. Charles Terrell and D.L. May.

Mr. Terrell reported to the commission with photos of street repairs made by Lone Star Gas Co. on Pershing and Halbryan Sts., where the company had made line repairs. Mr. May reported that his company had scheduled the repair of the streets in question with plans to replace the bricks as they had formerly been placed.

Appearing for Lone Star, Mr. May asked for the second reading on an ordinance which would increase the company's rates here by eight percent. The commission gave the right percent proposal a first reading last month, but revised the proposal to a six percent increase after receiving a formal report from the accounting firm engaged to review the Lone Star rate hike.

The Commissioner earlier offered the company six percent, but this was turned down by Lone Star, who first asked for ten, and then dropped their request to eight. Both Cisco and

Ranger have given the company the eight percent second reading, as have other towns in the system.

The Commission voted to ask Southwestern Bell Telephone Co. for metro dialing, which would give toll free dialing for Eastland customers to Ranger and Cisco for a 50 cent rate increase. (The telephone company was also recently given a base rate increase here.)

Action Monday night came on the heels of a report made by the Eastland Chamber of Commerce in a survey of residential telephone customers, regarding the toll-free inter-town dialing.

It was reported that 291 were surveyed with 230 expressing affirmatively for the additional service and costs, and only 61 voting against it. A telephone company official reported Monday that survey results in Ranger and Cisco, where it will also have to be accomplished, were also very favorable. The Eastland commission did ask that the service be initiated within six months rather than 18 as reported necessary by the company.

Members of the commission discussed a multitude of projects now under consideration during the long meeting.

Eastland paid some \$190 to participating in a Texas Municipal League project

continued inside

Jan Walker, Jim Thompson, Gary Jordan and Ronald Walker were judges for the event. The judges were all from Dallas.

After the crowning of the Queen a reception was held at the theater sponsored by Eastland Civic League and Garden Club.

Chairman Richard Rossander said "All in all the pageant was a big success" and wishes to thank the Eastland Jaycees and wives, and the people of Eastland for their support.

CARD OF THANKS

I wish to express my sincere thanks and gratitude to the Eastland Jaycees and their wives. Also a special thanks to Mr. and Mrs. David Martin and Mr. and Mrs. Richard Rossander and all the nice people of Eastland who made my stay in Eastland such an enjoyable one. I will be very proud and honored to represent Texas throughout my reign as the 1972-73 Texas State Peanut Queen.

Thanks,
Vicki Scott



Miss Vicki Scott State Peanut Queen

(Dabney Photos)

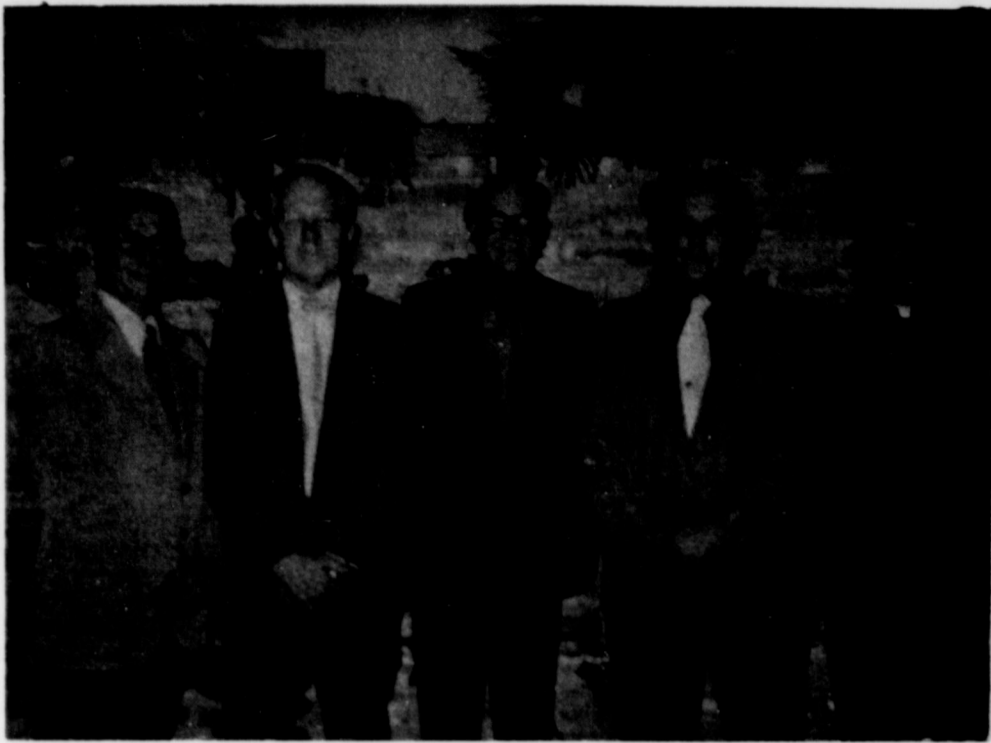

CJC LUNCHEON - Pictured above are four of the speakers at the Junior College professors and personnel luncheon and Dr. Leland Willis. Pictured from left to right are Roy Hathaway, Supt. of Cisco Schools, Wendell Siebert, Supt. of Eastland Schools; Chamber of Commerce Manager, Gene Abbott; Cisco Junior College President, Leland Willis; and Father Joe Scantlin, pastor of the Holy Rosary Catholic Church.

PARK from page 1

provide plans which would conform to existing State regulations regarding public bathhouses and other public buildings.

Maintenance Building

The existing concession building located between the tennis courts and the bandstand is of rock construction and is currently unused. This building could be renovated for use as the park maintenance building and would provide a place for storage and servicing of mowers, edgers, tools and other park equipment and supplies. A service drive should be added to provide all-weather access to the building by city maintenance personnel.

Restrooms

The small rock restrooms are over thirty years old and due to age and normal deterioration, are no longer satisfactory for public use. However, the masonry portion of the buildings is sound and these facilities could be renovated to provide a usable public facility. Renovation would consist of repairing the roofs, installing new toilets and lavatories, tile walls and floors, new metal doors, and improved interior lighting and ventilation. These improvements could be made for substantially less than the cost of a new restroom building and would conform to the architectural style of the park.

Group Picnic Site

The existing group picnic site consists of four large concrete and stone picnic tables and a large masonry barbecue pit. The barbecue pit has deteriorated to a point where it is no longer usable. It is recommended that this facility be replaced with a new barbecue pit and shelter. This barbecue pit - shelter could be located at the south end of the group picnic tables as depicted on the site development scheme. It should be approximately ten feet in width by fifteen feet in length to provide an adequate area for cooking and preparing foods. The floor should consist of a reinforced concrete slab with the firepit extending through the floor into undisturbed soil. The firepit should be lined with firebrick on the sides and should be open at the bottom for drainage. Suitable roofing would be corrugated asbestos - cement and could be supported by a steel pipe and channel iron framework. Litter receptacles should be provided within 50 feet of the group picnic site.

In addition to the barbecue pit - shelter, it is recommended that an open shelter be constructed east of the existing concrete tables to provide protection from the sun and occasional showers. The proposed shelter is thirty by fifty feet in size and would accommodate approximately fifteen eight foot picnic tables. This would provide seating for 90 to 100 persons in addition to the existing concrete tables. Electrical lighting should be provided in the shelter as well

as two convenience outlets. Water outlets should be provided at each end of this shelter and one at the barbecue pit - shelter.

Tennis Courts

The existing tennis courts are of asphalt construction and need to be resurfaced in order to provide a usable playing surface. It is recommended that a soil sterilant be used to prevent further damage to the asphalt surface by weed growth. The courts should be recompact and all irregular surfaces either cut down or filled in. A one to two inch leveling course could then be applied and bonded to the existing surface. The court should be seal - coated to keep out moisture and provide a smooth playing surface. A colored asphalt surface may be applied if desired to further improve playing characteristics and improve the appearance of the facility. The lighting should be improved by the addition of several additional overhead lights to provide a minimum of ten footcandles of light at a plane 36 inches above the court surface.

Single Unit Picnic Sites

Four concrete and rock picnic tables and several masonry benches currently exist in the picnic area. The tables are in good condition and should be retained. Several of the masonry park benches are in a deteriorated condition and should be removed. It is suggested that six new picnic sites be incorporated into the picnic area as depicted on the site development scheme. Each picnic site should consist of a picnic table attached to a reinforced concrete pad with an associated cooking grill. Water hydrants should be provided in the area within an approximate distance of fifty feet from each table. One outlet may serve several tables if located within this distance. Drinking fountains with bubblers and hose bibbs may be substituted for water hydrants in the area, if desired. Cooking grills should be located about ten to fifteen feet downwind of prevailing breezes from each table. Two additional cooking grills should be installed near the two existing picnic tables located in the picnic area.

It is recommended that three picnic tables with concrete slabs and shade shelters be installed in the lawn area immediately north of the swimming pool west of the proposed community center. These tables could provide seating for parents of children using the pool, as well as serve the community center activities.

Band Pavilion

The existing band pavilion is in usable condition but has a cracked floor. It is recommended that these cracks be grouted to make a smooth surface and to prevent further water seepage into the sub - structure. Limited use of this facility probably would not justify the expense of installing a new reinforced concrete floor.

Roads and Parking

Roads existing in the park are of asphalt construction and are in good condition. The edges of the pavement are eroded in several places and this is causing the asphalt surface to crumble. It is recommended that the road edges be repaired by installing a steel reinforced concrete strip six inches deep and eighteen inches wide along the edge of the pavement. As an economical measure, compacted base material with an asphalt wearing surface could be substituted. Either method would contain the paving and prevent further erosion of the road surface.

Parking for 54 cars is proposed as indicated on the site development scheme. Improved paved parking areas are located in approximately the same areas as the existing gravel parking lots. Consideration should be given to using six inches of base material and a two course asphalt wearing surface in the construction of the parking areas. Minimum space standards for area individual space parking are 10 feet by 25 feet. All parking areas should be controlled by curb and gutter, or by placing precast bumper blocks around the perimeter of the parking area. The square yards of parking area indicated on the site development scheme are as follows:

Parking Area	Square Yards
Community Center Area (north)	277
Community Center & Swimming Pool (south)	388
Tennis Courts	277
Group Picnic Site	11,022
Total	12,964 square yards

DEVELOPMENT OF NEW FACILITIES

Roque Court

Roque is an activity that has few age or physical restrictions and is enjoyed by many persons in the Eastland area. Two roque courts presently exist, but it was recommended that a third court be constructed in order to provide enough playing area for the number of persons desiring to use the facility. A third court would also enable Eastland to host roque tournaments which are held annually in the southwestern portion of the United States. The roque court should be surfaced with hard compacted sandy clay at least four inches deep with underground tile drainage to prevent waterlogging in wet weather. The border should consist of a reinforced concrete curb six inches thick extending at least 12 inches above the court surface. The curb should extend a minimum of six inches into undisturbed soil below the court surface. Wickets should be constructed as permanently installed rods of formed steel 1/2 to 3/4 inches in diameter anchored in concrete. A rake and broom should be available in the area for dressing the surface of the court as necessary.

Horseshoe Courts

A horseshoe court may be provided near the group picnic site, since this activity is enjoyed by all age groups and requires a minimum investment. The area between boxes may be covered with mowed turfgrass, and the boxes made of pressure - treated 2 x 12 boards well anchored in the soil. The boxes should be filled with silica sand and have a steel stake one inch in diameter extending 12 inches above the surface of the sand as the target. An ample safety zone should be provided around the horseshoe court and could be defined as depicted on the site development scheme by the use of beds planted with shrubbery.

Shuffleboard Courts

Shuffleboard courts should be provided near the group picnic site to provide active - type recreational pursuits for the teenage and adult park visitors. This is an activity which is popular in all recreation areas, since it may be enjoyed by the older as well as the younger persons. The courts should consist of reinforced concrete slabs on well drained and prepared sand pads. Benches with shade screens may be installed for spectator - participants. The surface should be waxed periodically to afford an optimum playing surface. If extended daily use is desired, area lighting for the shuffleboard court should be provided and should provide a minimum of 10 footcandles of light to the court surface.

Children's Playcourt

The children's playcourt is intended to provide facilities for more active forms of recreation. The children's playcourt depicted on the site development scheme is divided into two distinct age categories. Children ages 2 - 6 are segregated from children 7 and older to provide play space of interest to the indicated age

groups, as well as lessen physical conflicts between the two age groups. Play facilities may be commercially fabricated and installed within the area, allowing adequate safety zones between each piece of play equipment and the adjoining concrete curb. Parent seating areas should be provided adjacent to the play area.

Landscaping

Landscape improvements to Eastland City Park should include renovation of turfgrass, removal of dead trees, pruning of existing trees and shrubs, and planting of additional plant material.

The turfgrass is primarily bermuda but is thin and includes several varieties of weeds and weed grasses. It is recommended that the lawn area be aereated or lightly tilled and seeded with hilled common bermuda grass seed at the rate of 2 to 3 pounds per 1,000 square feet. A balanced fertilizer should be applied at the rate of 5 lbs. nitrogen per 1,000 square feet. A balanced fertilizer should be applied at the rate of 5 lbs. nitrogen per 1,000 sq. feet and watered in. The areas should be watered frequently until the new grass is mowed the second time or until runners begin to form and thereafter when the soil surface is dry 1 to 1 1/2 inches deep.

Several dead trees exist near the Firemen's Hall and should be removed and the wood burned to destroy borer larvae. Many of the existing trees have low - growing limbs which interfere with mowing and recreation. These limbs should be removed as well as any limbs which are touching buildings, electrical wires, etc. Care should be exercised in pruning to make flush cuts and not to leave stubs which may die back and cause heartwood decay. Fresh cuts should be treated with an asphaltic sealer as an additional decay preventive measure. It is suggested that waxleaf

ligustrum, Elaeagnus, and nandina be planted as indicated in the existing bed along the rock wall centrally located in the park.

A shrub bed is depicted on the site development scheme located between the horseshoe court and the children's playcourt. This planting would serve as a deterrent to children running into the horseshoe court area and possibly being injured, as well as a visual backdrop for the horseshoe court participants. The shrubs used in this planting should be resistant to foot traffic. Shrubs suggested would include chinese holly, pyracantha, or photinia. This bed could be bordered with plantings of petunias, dwarf marigolds, etc. for seasonal color.

The area immediately surrounding the base of the water towers should be fenced to make the towers inaccessible to the public and to discourage future vandalism to these structures. This fenced area could be made attractive to the park setting by the use of shrubbery as indicated on the site development scheme. Tall, dense evergreen shrubs would best serve this purpose with seasonal color provided by the use of petunias, dwarf marigolds, chrysanthemums, etc. in the front portion of the beds. The dominating appearance of these water towers could be greatly reduced by painting them with aluminum paint which, when weathered, would tend to blend in with the sky. Additional information pertaining to tree maintenance and diseases has been included in the appendix.

Utility Systems

Water for the proposed recreational facilities may be obtained by connection to the existing water distribution system in the park. Distribution to the additional picnic sites and other additional facilities should be made through a distribution

Thursday, August 24, 1972

Carbon Calendars

August 14 - 19 3 day workshop at Cisco; 2 work days.
 August 21 School begins
 September 4 .. Labor day holiday (Dismiss at 2:30)
 September 25 Small School Association workshop in Abilene Students will have a holiday
 September 29 First six weeks ends (28 days)
 November 10 Second six weeks ends (30)
 November 23, 24 Thanksgiving holidays (Dismiss at 2:30)
 December 22 .. Holidays begin (Dismiss at 2:30 on 22nd)
 January 2 Teacher workday
 January 3 School begins
 January 5 .. End of third six weeks; end of semester (30 days)
 February 16 End of fourth six weeks (30 days)
 March 16 Small School Ass'n meeting
 March 30 End of fifth six weeks (29 days)
 April 20, 23 Easter Holidays (Dismiss at 2:30)
 May 18 Last day of School (33 days)
 May 21 .. Grade School Graduation (Monday Night)
 May 22 .. High School Graduation (Tuesday Night)

CARBON FOOTBALL SCHEDULE 1972 - 73

Sept. 15	Star	At Carbon	8:00 p.m.
Sept. 21	Carbon	At Mullin	8:00 p.m.
Sept. 29	Santo	At Carbon	8:00 p.m.
Oct. 5	Carbon	At Sidney	7:30 p.m.
Oct. 12	Carbon	At May	7:30 p.m.
Oct. 20	Pottsville	At Carbon	7:30 p.m.
Oct. 26	Carbon	At Cherokee	7:30 p.m.
Nov. 3	Strawn	At Carbon	7:00 p.m.
Nov. 10	Carbon	At Gordon	7:00 p.m.
Nov. 17	Gustine	At Carbon	7:00 p.m.

Coach: Wade Luker

system sized to accommodate projected needs during the construction design phase.

Electrical service is available throughout the park. Extension to the various user facilities, i.e. the size and numbers of wires needed to supply this service, would be determined during the construction design phase. If practical, all service extensions should be made underground so as to provide a more pleasing appearance to the park.

Sewage disposal for the park

facilities should be made by using collection lines to a main line for injection into the city's sewage line located within the park.

Natural gas may be supplied by connection to the existing gas supply line located within the park.

During the construction design phase, coordination should be made with the Texas State Department of Health, to assure conformance with State health regulations for sewage disposal systems and swimming pools.

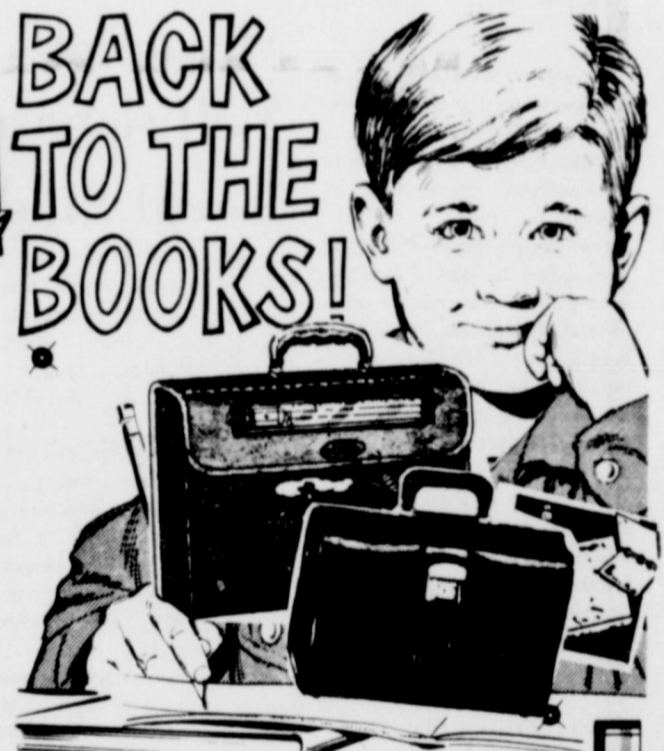

BACK TO THE BOOKS!

Special purchase affords unusual opportunity for wide selection & big savings on School Supplies & Office Supplies

"Notebooks Unlimited" Biggest Selection In Our History Come Browse For Home, Office & School At The Telegram office

OFFICE EQUIPMENT & SUPPLIES

SCHOOL NEEDS
Eastland Telegram

BACK TO SCHOOL

Legal Notice

THE STATE OF TEXAS

TO: All persons claiming any title or interest in land under Deed, and to all the unknown owners and claimants of property under such Deed, heretofore given to H.R. Diddle et ux of Rising Star, Eastland County, Texas, Defendants in the hereinafter styled and numbered cause:

You and each of you are hereby commanded to appear before the District Court of Eastland County, Texas, to be held at the Courthouse of said County, City of Eastland, Eastland County, Texas, at or before 10:00 o'clock a.m. of the first Monday after the expiration of forty-two (42) days from the date of issuance hereof; that is to say, at or before 10:00 o'clock a.m. on Monday, the 25th day of September, 1972, and answer the Petition of H.R. Diddle et ux, Plaintiff in cause No. 25,828, Styled H.R. Diddle et ux vs. Minnie Forehand, et al, in which the following persons are Plaintiffs: H.R. Diddle, et ux, and the following persons are Defendants, Minnie Forehand, et al, which Petition was filed in said Court on the 2nd day of May, 1972, and the nature of which said suit is as follows:

This is a suit in trespass to try title and to quiet title to lands and premises owned in fee simple by the above named Plaintiffs, which land is located and situated in Eastland County, Texas, and is more particularly described as follows, to-wit:

Being out of the N 1/2 of the NE 1/4 of Section No. 28 of the B.B.B. & C.R.R. Co. survey and being more particularly described by metes and bounds as follows:

BEGINNING at an iron rod set in a N & S fence line in the north line of State Highway No. 36 that is located East 115 varas (1152.78 ft.) and North 40 ft. from the S.W. corner of the said

N 1/2 of NE 1/4 Section No. 28. THENCE West along the north line of said State Highway No. 36 a distance of 123 ft. an iron rod set.

THENCE North 2 deg. 26 min. East, at 70 ft. a fence, in all 261.50 ft. to an iron rod set at the occupied westerly northwest corner of the Second Tract as described in a deed to H.R. DIDDLE recorded in Vol. 587, page 67 of the Deed Records of Eastland County, Texas.

THENCE South 89 deg. 41 min. East 166.50 ft. to an iron rod at the southwest corner of the said H.R. Diddle Fourth Tract. THENCE North 1 deg. 20 min. West 95 ft. to an iron rod set in the west line of said Fourth Tract at its intersection with the south line of a public road. THENCE South 89 deg. 41 min. East with said road 81.50 ft. to an iron rod set in the east line of said Fourth Tract at a road intersection.

THENCE South 1 deg. 20 min. East with said road 152 ft. to an iron rod set by a corner fence post at the easterly southeast corner of the said H.R. Diddle Third tract, same being the northeast corner of the Mamie Forehand Tract.

THENCE North 89 deg. 38 min. West along a fence 136 ft. to an iron rod set by a fence corner post claimed by Mamie Forehand as her northwest corner.

THENCE South 0 deg. 43 min. East 50 ft. to an iron rod by a fence corner post claimed by said Minnie Forehand as her southwest corner.

THENCE South 0 deg. 46 min. West 153.80 ft. to the place of beginning and containing 1.066 acres.

That Plaintiffs above named, on the 20th day of April, 1972, was, and still is, the owner in fee simple of the herein before described premises. That on the date last mentioned the Defendants unlawfully entered upon said land and premises and dispossessed the Plaintiffs and withhold from them possession thereof, to which possession they were and are

Officers Announced

The Eastland Band Boosters had the first meeting of the 72-73 school year on Monday night at the Eastland Band Hall.

After a brief business meeting and introductions to the new band director and his wife, Mr. and Mrs. Bob Bingham, refreshments of cake, cookies, and homemade ice cream were served to about sixty parents and band students.

Officers for the new year are: Eugene Frost, President; Grover Hallmark, Vice President; Margaret Hanna, Secretary; Shirley Frost, Treasurer; Rita Jordan

NOTICE

Pleasant Hill Homecoming, is set for Sept. 10, 1972, at Pleasant Hill Baptist Church. Registration will begin at 10 a.m. It will be an all day affair.

legally entitled.

Plaintiffs allege and show to the Court that they claim the hereinbefore described land under Deed duly recorded and registered, and that they have had and held open, visible, peaceable, continuous, notorious, exclusive, hostile and adverse possession of all of the lands hereinbefore described, using and enjoying the same and paying all taxes due thereon annually, priority or for a period of more than five consecutive years prior to the commencement of this suit.

If this citation is not served within ninety (90) days of its issuance, it shall be returned unserved.

Issued and given under my hand and the Seal of said Court, at office in Eastland, Texas this 14th day of August A.D. 1972.

Attest:

Joe T. Gray
Clerk of the District Court,
Eastland County, Texas
by Mary Jane Rowch
8-17, 8-24, 8-31, 9-7 Deputy

Membership Chairman and Reporter; Executive Board of Directors - Floyd Williams, Everett Plowman and Kenneth Hill, members.

Mrs. Trimble Buried Tuesday At Carbon

Mrs. Ella Trimble a former resident of Carbon died Friday in Indianapolis, Indiana. Funeral was held Tuesday at 2 p.m. Rev. Cecil Ellis and Rev. Stanley Williams officiated. Burial was in the Carbon Cemetery under direction of the Arrington Funeral Home. Mrs. Trimble was born Dec. 9, 1888 at Sipe Springs. She moved to Carbon with her parents Mr. and Mrs. J.R. Foster at an early age and had lived here most of her life. After the death of her husband W.E. Trimble in 1950 she moved to Indianapolis. She is survived by one son John Edward Trimble of Indianapolis, Indiana.

LETTERS TO THE EDITOR

Editor: If Eastland County is to have a 100 year celebration there will have to be representatives from each town in the County to hear the plans and to vote or decide on a Centennial to be held in 1973, as it takes a year to prepare and gather materials and historical facts.

A Centennial planning representative will be at meeting in Carbon, August 24 at the high school cafeteria at 7:30 p.m. to explain to everyone interested the details of a Centennial.

And if the County is not interested we must decide about an Eastland Community 100 year celebration for the City of Eastland.

Before anything can be decided it is important that each town be present at this meeting.

Mrs. Lula Mae Basham

Mrs. Nell Ator of Fort Worth spent Sunday with her sister Mrs. W.A. Anderson. Mr. and Mrs. Grover Hallmark and son visited his sister and family Mr. and Mrs. Pat Guy of Plainview last weekend.

Mrs. W.C. Hill of Odessa spent last week with her mother Mrs. A.H. Lockhart.

Mrs. Teena Graves visited Mr. and Mrs. Dean Collins of Amarillo last weekend. Mrs. Corrie Harlow underwent surgery Thursday at Baylor Hospital in Dallas at this writing she is as well as can be expected.

Mr. and Mrs. Eddie Meiner and children of Dallas are visiting their grandparents Mr. and Mrs. Guy Sherrill.

Ernest Meahaffey of Abilene was a Sunday guest of Mr. and

ATTENDS GRADUATION Mr. E.T. Tucker, Pete and Gloria Tucker attended the graduation exercise Saturday night at North Texas State where Mr. Freddie Don Tucker received his Masters Degree. MMR. Freddie Tucker is presently teaching at Grapevine, Texas.

A number of Carbon friends attended the funeral of Silas Poe Friday afternoon in the Arrington Funeral Chapel. Mr. Poe was a former resident of Carbon. He passed away Thursday in Eastland Manor.

Mrs. Hugh Meahaffey. Dale Poe of Tyler and Mrs. Billy Foosh attended the funeral of their uncle Silas Poe last Friday.

BAKKER FUNERAL HOME

306 W. PLUMMER PH 817-629-1726
EASTLAND, TEXAS 76448



DALE O. BAKKER

Dear friends,

We believe that many people have questions about funeral matters, yet are hesitant to ask them.

For that reason, we would like to discuss our service with you, and have chosen this method, a series of brief "open letters", which we are sure you will find informative.

Please watch this space. They will appear regularly.

Respectfully,

Dale O. Bakker



Thursday, August 24, 1972

The DERRICK RESTAURANT

—the place to bring the family—

invites you to
COME AND TRY
OUR
TUESDAY NIGHT



only \$1.85

our menu

Assorted Hot Pizzas
Beef Raviola with Sauce
Meat Balls with Sauced Spaghetti
Baked Lasagna
Chicken Marengo
GARLIC TOAST — VEGETABLE
COFFEE or TEA

OPEN DAILY
11 A.M. to 2 P.M. and 5 P.M. to 10 P.M.

The
Derrick Restaurant

—10th Floor, First National Tower Bldg.—
Breckenridge, Texas

Meet the Camper Pickup that brings you an EXTRA SEASON



INTERNATIONAL® 1972

Extra places to go!
Extra stability and comfort!
Extra opportunities to get away!
Extra things to do —
right near home, too!

This new Camper Pickup can take most any weather — turn those nowhere-to-go days into an Extra Season of fun! International is the only truck-built pickup, with 8-point suspension (vs. 4- and 6-pt. systems), heavy-duty front and rear springs and sway bar for safer handling in winds. Engines from standard six to V-392.

INTERNATIONAL'72
keeps it happening

CITY GARAGE

103 W. White

Eastland

629-1709

It sounds like a million!
(But it's only
\$149.95)



Electrographic offers a total stereo sound system that plays 8-track stereo tape, stereo records, and pulls in AM/FM/FM multiplex broadcasts

A fantastic buy! You get 8-track stereo tape with both automatic and pushbutton program selection. A stereo 4-speed automatic record changer complete with diamond stylus and dust cover. AM/FM and FM stereo radio. A full-range 4-speaker* audio system mounted in twin enclosures. And a 50 watt IPP amplifier. All mounted on a handsome, matching rollabout cart that brings stereo into every room in your house.

And that's not all! You get this special bonus value with each purchase one 8-track tape cartridge, one stereo LP record, one set stereo headphones

Limited quantities! Don't wait!

Electrographic

DON BAIRD TV
SALES & SERVICE

105 W. Main

Eastland

629-1334

New Brick Homes
down .79 mo.
H & W
Development Co.
 Eastland 629-1305

FOR RENT:
 this
 MINI-BILLBOARD
 ONLY \$3.50 a month
 Call your local paper!

A weekly public service feature from
 the Texas State Department of Health

Accent on Health

J.E. PEAVY, M.D., Commissioner of Health
 The sound of school bells this fall means a lot of things - the end of summer, completion of school immunizations, a little bit more relaxation for the state's mothers AND uneasiness in sending first graders off to school for the first time.

If that youngster is riding a bicycle to and from school, there are precautions you can take to help ease that fear of an accident, says the Texas State Department of Health.

Just as good health rules, such as immunizations, can ease the fear of disease, bicycle safety rules can release the anxieties of the daily to and from school routine, says the State Health Department.

A quarter - million children are entering first grade this year, and total school enrollment is expected to reach 2.8 million. This boils down to a lot of congestion during the morning and afternoon school rush.

If your child is planning to bike to school, planning in advance will lessen the possibility of injury.

Riders may reduce the chances of having an accident by:

1. Selecting the right size bike - one that is neither too big nor too little - and having it properly adjusted;
2. Keeping the bike in good mechanical condition;
3. Having the required safety equipment;
4. Obeying traffic rules and regulations; and
5. Following safe riding practices.

In Texas last year, there were 275 accidents reported to the Department of Public Safety which involved a bicycle or motor scooter colliding with a motor vehicle. There's no telling how many accidents involved only a bicycle and some other object such as a curb, a tree, or another bicycle.

Parents do have a strong responsibility in seeing that their children know and observe safety rules and that the bicycles they buy do fit the child. A properly - adjusted bike will allow the rider's toes to touch the ground when he is sitting on the seat. His knees shouldn't hit the handle bars when pedaling or turning.

There's another important thing a parent can do - travel the bicycle route with the

child, pointing out trouble areas and observing to see that the child obeys traffic regulations and uses hand signals.

In checking the mechanical parts of the bicycle, brakes should get thorough test. Check the chain for damaged links and a snug fit, and replace missing spokes and tighten loose ones.

Tires should have proper pressure and a good tread. Handle grips should fit snugly, and pedals shouldn't be worn. Oil the pedal bearings and spindles for proper movement. City regulations may vary, but bicycles ridden at night should have headlights and tail lights or reflectors. A horn or bell is a good safety bet.

On of the major risks bicyclists take is failing to follow the same rules as motor vehicles. Riders must stop for all stop signs and obey all traffic lights and signals.

Far too often you see bicyclists riding on the wrong side of the street facing traffic. Like automobiles, the bicycle should keep to the right. If walking a bicycle, you should walk facing traffic as if you are a pedestrian.

A bike rider should travel as directed on one - way streets and avoid weaving in and out of traffic. And when you're at a corner, don't crowd into the space between a car in the right lane and the curb. If that car turns right, you may get caught in a traffic pinch.

Your bell or horn can be used to warn those who may not see you. Be alert for pedestrians and give them the right - of - way.

How about intersections? Bicyclists are small and a lot harder to see than a car - especially in early - morning and evening - so slow down at intersections. It may be wise to get off and walk across busy streets. If entering the street from a driveway or alley, stop to see if the way is clear.

Hitching rides on automobiles or other moving vehicles is strictly forbidden. And, more than one rider on a bike also is an invitation to an accident.

Many accidents occur when riders ignore common sense safety rules. Studies have shown that many accidents occur to the "show off" and the "speed demon" who darts in and out of traffic.

COURTHOUSE NEWS

Betty Joe Taylor et ux to Tom Harlan - access easement
 U.S. to Amos Eddie Barker - Fed. tax lien

U.S.A. to Bobby G. Castleberry et ux - release fed. tax lien property only
 Vet. Ld. Bd. to Weldon D. Tankersley - Contract sell and purchase

Vet Ld. Bd. to Carrol Williams Stansell - Contract sell and purchase

F.C. Williamson, et al to Vic Shackelford et al - Partial release and vendors lien and deed of trust

L.A. Warren to W.H. Watts, et ux - Warranty deed
 Wayne Webb to 1st Nat'l Bk. Cisco - deed of trust
 Howard Elbert Wilson et ux to Charles R. Reed, et ux - Warranty deed

M.H. White et al to Edgar H. Cude - Oil, gas lease mechanics mineral lease

Fred E. Williams et ux to Eastland Nat'l Bk assignment Sarah Elizabeth Woods to The Public - Release of Est Tax lien

John H. Yocham et ux to Clyde D. Griffin et ux - assignment contract sell and purchase.

Dale Maston et ux to J.D. Rodgers to 1st Nat'l Bk Cisco - mechanics mineral deed and assignment

Stanley B. Morris et ux to Glenn Elaine Duncan - deed of trust

Nipah Inc. to James Vernon Fields - abstract of judgment
 Randall Overstreet et ux to 1st Bk Ranger - deed of trust
 Mrs. Johnnie Woods Petree to W.P. Grubbs, et al - bill of sale

Jordan Puidk to The Public - affidavit

Jordan Puidk to Darrell Shortes, et ux - warranty deed
 Pickering Lumber Sales Co. to T.O. Rawls - warranty deed
 Nolan Queen Jr et al to Dora Elizabeth Lanier - quitclaim deed

Frank Riggs, et ux to John T. Duncan - deed of trust
 Roy Rutledge, dec'd to The Public - proof of heriship
 Ruby Rutledge to C.R. Hart et ux - warranty deed

Jack A. Rawls et ux to Perry T. Vinson - bill of sale
 City of Ranger to Perry T. Vinson - quitclaim deed

State of Texas Gen. Land Office to Rodney C. Stephens - grazing lease

Verna Spain to John R. Halt et ux Jr. - warranty deed
 J.L. Stafford to Thomas Gail Hogan - warranty deed
 Allie Victoria Tennant dec'd to The Public - certified copy probate.

George E. Register et ux to James V. Eakin et ux - warranty deed

Indv. as Indp. Ex of est of Cliburne E. Robertson dec'd Lillian B. Robertson to Virgil K. Boynton - warranty deed
 Stephenville Bk. & Trust Co. to Jack Curtis et ux - release deed of trust

Tri - Mark Development, Inc. to Eastland Nat'l Bk - deed of trust

James A. Thomas, et ux to Citizens Nat'l Mortgage Corp - deed of trust

U.S.A. to Bobby G. Castleberry et ux - partially release deed of trust
 Housing and Urban Dev. U.S.A. Secretary of the Citizens Nat'l Bk - warranty deed
 The Western Co. to The Public - assumed name

Women get over \$2 billion



Women get over \$2 billion every month in social security payments. They get benefits on their own work records as disabled or retired workers. They also collect benefits as mothers, dependent daughters, widows, and wives of retired workers.

UNCLAIMED FREIGHT

All new merchandise
 Singer 1972 models, Zig-Zag etc. \$34.95
 Interspring mattress or box springs, \$19.95
 Complete sets of bunk beds, \$89.95
 Spanish sofa sleepers and chair, \$79.75
 Stereos AM-FM cabinet models, \$89.95
 Recliners, \$49.95
 Traditional sofa sleepers and chair, \$79.95
 Open to public four days each week--
 Thurs., Friday, Saturday, and Sunday
 12a.m. to 8 p.m.
 UNCLAIMED FREIGHT SALES
 881 East Highway 80
 Abilene, Texas
 672-5481

August 24, 1972

WANTED APPLICATIONS FOR OPERATOR
AT Filter plant of Eastland County Water Supply District
 Application to be written stating experience in related work, if any, education, age, marital status and present employment.
 Bring or mail application to Lester Crossley, Secretary, or E.F. Penn, President, both of Ranger, Texas or to Willard Griffin VICE President--of Eastland Texas
 Before 3:00 p.m. Thursday, August 24th, 1972.

MAJESTIC THEATRE EASTLAND Fri-Sat-Sun
DIG THE INVISIBLE VAPOR CAPER!

WALT DISNEY PRODUCTIONS
NOW YOU SEE HIM, NOW YOU DON'T
 TECHNICOLOR
 Fri Open 7:15 Feature 7:30-9:25
 Sat-Sun Open 1:45
 Feature 2-3:50-5:40-7:35-9:28

RANGER DRIVE-IN THEATRE
 Friday - - Saturday & Sunday
 August 25-26-27
SIDNEY POITIER **HARRY BELAFONTE**
 They'll take on the guns of the whole damned West after they take on each other!
"BUCK and The PREACHER"
 RUBY DEE · CAMERON MITCHELL · ERNEST KINDY
 PG

ATTENTION ARTISTS GRUMBACHER
 Art Supplies
 Now Available At
WESTERN AUTO STORE
 200 W. Main
 Ranger, Texas

... Enter a world of convenience and easy living ...

SABINE TERRACE APTS.
 600 West Sadosa
 Eastland, Texas
 629-2518
NOW LEASING
 1, 2, or 3 B.R.

HIGHER COURT

The following proceedings were had in the Court of Civil Appeals, Eleventh Supreme Judicial District of Texas.

MOTIONS SUBMITTED
 Wayland Keith Brewer v. Edna Scarborough. Appellant's motion for rehearing. - Nolan
 Texas Employers' Insurance Association v. Rufus Rogers. Agreed motion to file appellant's briefs. -- Throckmorton
 Roscoe J. Pastory v. Thelma

Dr. Jolly Is Speaker For LVN Meeting

Dr. Marshall Jolly was guest speaker during a meeting of Licensed Nurses Association, Division No. 64, held Monday evening in the Conference Room of Eastland Memorial Hospital.

The prominent Eastland dentist explained root canal surgery and presented pertinent information concerning general care of the teeth.

Gorman nurses were hostesses for the evening.

Refreshments were served to Wanda Keller, LaVerne Allgood, Alice Eakin, Ida Mae Jenkins, Gladys Edwards, Elizabeth Stroud, Iva Mae Hooks, Glenda Agnew, Louise Kimmel, Gertrude Wallace, Emma Gregg, Edith Reeves, Marsha Thomas, Shirley Frost, Pat Marschell and two guests, Mackie Duckworth and Toni Reid.

Nurses of Cisco will be hostesses for the September meeting.

HOLT SEWER SERVICE
 Septic Tanks Cleaning
 Rotor Rooter Service
 Sewer Lines Cleaned & Repaired
 Minor Plumbing Repairs
 311 N. Seaman
 Ph. 629-2885

J. Pastory. Appellant's motion for rehearing. - Dallas
 Orvadean Lively v. Blue Cross Hospital Service, Inc. Agreed motion for extension of time to file briefs. - Nolan
 Harry B. Todd et al v. Don Pierson et al. Appellants' motion for extension of time to file record. - Eastland.

MOTIONS GRANTED
 Texas Employers' Insurance Association v. Rufus Rogers. Agreed motion to file appellant's briefs. -- Throckmorton
 Orvadean Lively v. Blue Cross Hospital Service, Inc. Agreed motion for extension of time to file briefs. - Nolan
 Harry B. Todd et al v. Don Pierson et al. Appellants' motion for extension of time to file record. - Eastland.

MOTIONS OVERRULED
 Wayland Keith Brewer v. Edna Scarborough. Appellant's motion for rehearing - Nolan
 Roscoe J. Pastory v. Thelma J. Pastory. Appellant's motion for rehearing. - Dallas

Don't Miss Our
Thursday Buffet
\$1.85 (Includes Beverage)
 Make Plans To Eat Out at the Derrick Each Thursday Night
THIS WEEK THURSDAY NIGHT Is MEXICAN FOOD NIGHT

The Derrick Restaurant
 -10th Floor, First National Tower Bldg.- Breckenridge, Texas

HOSPITAL NEWS

Patients in Ranger General Hospital Wednesday morning were:
 Harvey Wood
 Sarah Atkins
 Eunice Nix
 Opie McHenry
 Winnie Mitchell
 Leslie Winnegar
 Martha Ussery
 Betty Wilcoxson
 Alvin Crawley

Viola Knight
 George Rhyne
 Jack Rawls
 Lucile Hagar
 Lula Basham
 Lottie Ainsworth
 Peggy Daniels
 Baby Boy Daniels
 A.W. Hill
 Mrs. C.R. Bearden
 John Casey
 Mrs. Ellie Fox

Mrs. R.H. Vann
 Patients in Eastland Memorial Hospital Wednesday morning we were:
 Aubrey Justice
 John Somerford, Rising Star
 Overton Stone
 Marion Harrison
 Stephen Buse, Gordon
 Elgin Brown, Breckenridge
 Elton Simpson
 Jay McGee, Ranger
 Milton Ross
 Bevely Martin, Cisco
 Ruby McPherson, Breckenridge

Grace Ashton, Cisco
 Laquita Simmons
 Stella Murphy
 Nola Donohue, Cisco
 Lummie Boyd, Cisco
 Nellie McBeth, Rising Star
 Billie Hayes, Breckenridge
 Delores Hernandez
 Vena Whiteley
 Jewel Jackson, Carbon
 Polly Brown, Ranger
 Lonzo Wyatt
 Jane Throne
 Lela Armstrong
 Ida Parish
 James Wright

John Nicholas
 Ollie Whitenton, Strawn
 Jewel Browning, Carbon
 Arthur Chamberlain, Rising Star
 David Nance
 Ray Carroll, Cisco
 Nora Pearl Williams, Gorman
 Duffy Frazer
 Baby Boy Collier
 Baby Boy Trevino, Gorman
 Rose Goode, Ranger
 Olive Eiband, Fredericksburg
 Birdie Reid

Delmar Gilbert, Carbon
 Clayton Rhyne, Carbon
 James Harris
 Mary Alexander, Cisco
 Iris Ann Boney
 Lola Baughman, Moran
 Jewel Linney, Rising Star
 Mary Harrison, Cedar Hill
 Sallie Postert, Cisco
 LaVerne Stuard, Woodson
 Ora Norton
 Sharron Collier
 Fay Trevino, Gorman
 Bobbie Hicks, Gordon
 Marie Clyatt
 Doris Wooten, Cisco

Florence Chandler
 Lula Downs, Breckenridge
 Neppie Williams, Rising Star
 Jana Grice, Gorman
 August 24, 1972

FOR RENT:
 MINI-BILLBOARD
 for
 ONLY \$3.50 a month
 Call your local paper!

EASTLAND TELEGRAM
 used aluminum printing plates
 ideal for roofing, sealing.
 Sized 24x36 inches. 25c each
 at the Telegram Office, Eastland

LOW, LOW PRICES EVERY DAY Plus SPECIALS! SAFEWAY



Fresh Eggs
 Breakfast Gems.
 Medium Grade 'A'
28¢
 Safeway Special! —Doz.

SHOP & COMPARE . . . Prove It to Yourself!
 Just a Few Everyday Low Prices Won't Satisfy Your Needs & Lower Your Food Budget Expense! At Safeway you'll find Low, Low Everyday Prices throughout the Store . . . PLUS Specials Every Day in Every Department . . . That Can Really Lower Your TOTAL Food Bill!
 Saving You More . . . Serving You Better!

- Margarine Coldbrook Solids 1-Lb. Pkg. 17¢
- Cinnamon Rolls Mrs. Wright's 9 1/2-oz. Can 27¢
- Dinner Rolls Pillsbury Parkerhouse 8-oz. Can 29¢
- Fresh Milk Lucerne Low Fat 1/2-Gal. Carton 56¢
- Longhorn Cheese Safeway Halfmoon —Lb. 89¢
- Half & Half Lucerne Rich Flavor! 1/2-Pint Carton 21¢
- Potato Bread Skylark Homestyle 1-Lb. Loaf 33¢
- Crushed Wheat Bread Skylark 1-Lb. Loaf 33¢
- White Bread Mrs. Wright's 4-Pkg. or 8-Pkg. 1 1/2-Lb. Loaf 29¢

COMPARE LOW PRICES!

- Mayonnaise nu-made, Creamy! Quart 59¢
- Sandwich Spread Kraft 16-oz. Jar 49¢
- French's Mustard Tange! 6-oz. Jar 14¢



Safeway Big Buy!
Shortening
 Velkay 3-Lb. All Purpose Can **62¢**



Safeway Special!
Tomatoes
 Hunt's Solid Pack 14 1/2-oz. Can **19¢**



Safeway Special!
Ice Cream
 Snow Star 1/2-Gal. Carton **49¢**

EVERYDAY LOW PRICES!

- Lemonade Scotch Treat, Regular 6-oz. Can 10¢
- Orange Juice Tamsun, Frozen 6-oz. Can 18¢
- Banquet Dinners (Except Beef) Reg. Pkg. 38¢
- French Fries Slim Jim Shaestring 8-oz. Pkg. 10¢
- Bei-air Waffles Frozen 5-oz. Pkg. 10¢



Safeway Big Buy!
Biscuits
 Mrs. Wright's Sweet Milk or Buttermilk 10-Ct. Can **8¢**



Safeway Big Buy!
Catsup
 Highway Rich Tomato Flavor! 14-oz. Bottle **19¢**

- Enriched Flour Harvest Blossom 5-Lb. Bag 39¢
- Cane Sugar Candi Cane, Pure Cane 5-Lb. Bag 64¢
- Iodized Salt or Plain, Crown Colony 26-oz. Box 9¢
- Baking Powder Clabber Girl 10-oz. Can 20¢
- Nestles Morsels Semi-Sweet 6-oz. Pkg. 28¢
- Vanilla Extract Adams Best 1 1/2-oz. Bottle 38¢



Safeway Big Buy!
Pork & Beans
 Van Camp's Hearty Flavor! 16-oz. Can **16¢**



Safeway Big Buy!
Cream Pies
 Bei-air, Frozen Tasty Desserts! 14-oz. Pkg. **28¢**

- Chunk Tuna Sea Trader Light Meat 6 1/2-oz. Can 37¢
- Chicken & Dumplings Swadlow 24-oz. Can 59¢
- Spaghetti Franco-American Prepared 15-oz. Can 19¢
- Fruit Drinks Cragmont 46-oz. Can 25¢
- Pineapple Juice Dal Monte 46-oz. Can 38¢
- Apple Juice Town House 1/2-Gal. Glass 71¢
- Grapefruit Juice Texas Pink Unsweetened 46-oz. Can 46¢

- Barbecue Sauce Kraft, Regular 18-oz. Bottle 41¢
- Picante Sauce Pace, Spicy! 8-oz. Jar 39¢
- Salad Dressing Seven Seas Golden Goddess 8-oz. Bottle 45¢
- Wolf Chili Plain 15-oz. Can 59¢



Safeway Big Buy!
Paper Towels
 Tree Saver, White Absorbent! Roll 175-Ct. **28¢**

- Pine-Sol Disinfectant Cleaner 15-oz. Bottle 58¢
- Liquid Bleach White Magic Gallon Plastic 38¢



Garden Fresh Fruits & Vegetables!
Oranges
 Valencia, US #1, Juicy! Rich in Vitamin 'C'!
8 Lb. Bag 99¢



Safeway Big Buy!
Canned Pop
 Snowy Peak Refreshing! 12-oz. Can **8¢**

- Charcoal Briquets Arrow 10-Lb. Bag 58¢
- Charcoal Lighter Ozark Quart Can 33¢
- Aluminum Foil Kitchen Craft 12 Inches Wide 25-Ft. Roll 25¢



Tomatoes
 Vine Ripe Small Size 1 1/2-Lb. Cello **49¢**



Bananas
 US #1, Large Size Top Quality **2 Lbs. 29¢**



Miracle Whip
 Kraft Salad Dressing 32-oz. Jar **49¢**
 Safeway Special!
 (With \$5.00 or more purchase excluding cigarettes)

- Hair Spray Aqua Net 13-oz. Can 49¢
- Toothpaste Safeway Brand 7-oz. Tube 53¢
- Toothbrushes Safeway Brand —Each 39¢
- Vitamins Safeway, Multiple 100-Ct. Bottle 99¢
- Plastic Strips BAND-AID Brand 30-Ct. Box 59¢



AURORA
Toilet Tissue
 Aurora, Soft! Safeway Special! 2-Roll Pkg. **22¢**

- Fresh Corn Large Full Ears, Each 10 for 69¢
- Italian Prunes New Crop Northwest —Lb. 29¢
- Seedless Grapes Thompson, US #1 —Lb. 49¢
- Red Grapes Refreshing! Large Size —Lb. 49¢
- Pineapples Hawaiian, Large Size —Each 69¢

- Golden Carrots Safeway, US #1 2-Lb. Cello 29¢
- Fresh Artichokes —Each 23¢
- Texas Yams US #1, Medium Size —Lb. 23¢
- Vertagreen Lawn & Garden Fertilizer 10-5-5 50-Lb. Bag \$2.79
- Sunkist Lemons Small Size 12-Ct. Bag 59¢



Safeway Special!
Filler Paper
 2 or 5 Hole Stack Up Now! 300-Sheet Pkg. **39¢**

- Paper Napkins Tree Saver 60-Ct. Pkg. 10¢
- Facial Tissues Silk Brand 150-Ct. Box 18¢
- Kotex Napkins Absorbent! 12-Ct. Box 42¢



Honeydews
 California Large Size —Each **49¢**

Your Choice!
 ★Lettuce Large Crisp Heads! **29¢**
 ★Romaine Lettuce Large Heads!
 ★Boston Lettuce Tender!
 ★Red Lettuce Colorful! —Each **29¢**

Safeway Meats are Guaranteed to Please!



Round Steak —Lb. **\$1.08**
 Full Cut, Includes Eye of Round
 USDA Choice Grade Heavy Beef
 (Boneless Round Full Cut —Lb. \$1.18)

Rump Roast USDA Choice Grade Heavy Beef, Lean & Tender! —Lb. **\$1.08**

Boneless Roast *Pikes Peak or *Bottom Round USDA Choice Heavy Beef —Lb. **\$1.29**

Beef Tenderloin Whole, Trimmed, USDA Choice Grade Heavy Beef —Lb. **\$2.49**

Smoked Pork Chops Rib or Lean Center Cut —Lb. **\$1.09**

Canned Ham Armour, Pear Shaped Can 3-Lb. Can **\$3.75**

Canned Picnic Mahawk Brand, Tasty! 3-Lb. Can **\$2.75**

Safeway Bacon No. 1 Quality, Sliced 1-Lb. Pkg. **85¢**

Armour Bacon Armour Star Miracle 1-Lb. Pkg. **95¢**

Link Sausage Park Safeway 1-Lb. Pkg. **69¢**

Pork Steak Fresh, Butt Cut —Lb. **83¢**

Beef Patties Pre-Cooked, Chicken Fried —Lb. **89¢**

Smok-Y-Links Eckrich Sausage 10-oz. Pkg. **79¢**

Eckrich Bologna All Meat, Sliced 1-Lb. Pkg. **\$1.09**

Lunch Meat Safeway Sliced All Beef Bologna *Mild *Picante *Pimento 6-oz. Pkg. **35¢**

Turkey Roast Hindquarter, Young Hens, USDA Grade 'A' —Lb. **29¢**

Chopped Ham Safeway, Sliced 8-oz. Pkg. **69¢**

Stick Salami Safeway, By the Chunk —Lb. **89¢**

Butterball Swift's Young Turkeys, Cut From USDA Insp. Grade 'A' Fryers —Lb. **55¢**

Turkey Roast Bonales, Swift's Premium Light & Dark Meat —Lb. **98¢**

Pinwheel Pack *4 Thighs *4 Drumsticks, Cut From USDA Insp. Grade 'A' Fryers —Lb. **69¢**

Split Breasts With Ribs, Cut From USDA Inspected Grade 'A' Fryers —Lb. **77¢**

Breast Quarters Cut From USDA Insp. Grade 'A' Fryers —Lb. **45¢**

Leg Quarters Cut From USDA Insp. Grade 'A' Fryers —Lb. **39¢**

Baking Chickens Fresh, 3 to 3 1/2-Lb. Avg. USDA Grade 'A' —Lb. **37¢**

Fish Crisps Pre-Cooked, Quick & Easy! —Lb. **69¢**

Sliced Bacon —Lb. **69¢**

Fresh Pork Chops Economical Family Pack —Lb. **79¢**

Cut-Up Fryers Ready to Cook! Finest Quality! —Lb. **38¢**

COMPARE LOW PRICES!

- Instant Tea Canterbury 2-oz. Jar 77¢
- Taster's Choice Freeze Dried Coffee 4-oz. Jar \$1.13



Safeway Big Buy!
Coffee
 Safeway Pre-Ground 1-Lb. Bag **69¢**

- Potato Chips Party Pride 9-oz. 49¢
- Burger Buns or Hot Dog Buns Mrs. Wright's 8-Ct. Pkg. 29¢
- Paper Plates Brocade, White 9 Inch 100-Ct. Pkg. 58¢
- Cold Cups Bondware, 9 oz. 10-Ct. Pkg. 17¢
- Stuffed Olives Empress Green 4-oz. Jar 47¢
- Dill Pickles Heinz Processed 16-oz. Jar 45¢

- Sudsy Ammonia Parsons Cloudy 28-oz. Bottle 27¢
- S.O.S. Pads Scouring Pads 10-Ct. Pkg. 29¢
- Cleanser White Magic 14-oz. Can 13¢
- Par Liquid Detergent 32-oz. Plastic 38¢
- Cat Litter Hartz Mountain 5-Lb. Bag 39¢
- Ken-L-Ration Meal, Dog Food 4-Lb. Pkg. 69¢
- Dog & Cat Food Favorite Brand 15 1/2-oz. Can 7¢

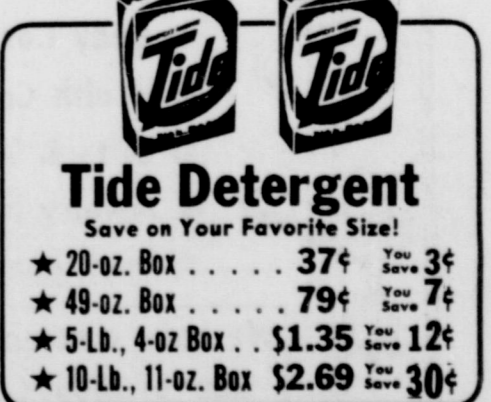

Tide Detergent
 Save on Your Favorite Size!
 ★ 20-oz. Box **37¢** You Save **3¢**
 ★ 49-oz. Box **79¢** You Save **7¢**
 ★ 5-Lb., 4-oz. Box . . . **\$1.35** You Save **12¢**
 ★ 10-Lb., 11-oz. Box **\$2.69** You Save **30¢**

Prices Effective Thurs., Fri., Sat., Sun., August 24, 25, 26 & 27, in Eastland
 No Sales to Dealers.



SAFEWAY

© Copyright 1960, Safeway Stores, Incorporated.

Comanche Co-Op Meets Friday

The Comanche County Electric Cooperative Annual Meeting will be held Friday night, August 25, at the Comanche High School Indian Memorial Stadium.

Registration begins at 7:00 p.m. with refreshments available and a gift to each member. The refreshments will be cold drinks, milk, and ice cream. Musical entertainment will be by Mark Scott and his Country Kings, a fine country-western band - playing enjoyable and popular music.

Ted Littlejohn, president of the Board of Directors, will preside over the meeting which will be convened at 8:15 p.m.

The invocation will be given by Bro. Frank Turner, pastor of the First Methodist Church, Comanche. Welcome address by Bo Elrod, president of the Chamber of Commerce, Comanche. After reports of

officers and the Manager, John Wayne Robertson and Boyd Garrett will give a brief report on their recent tour to Washington D.C., with the Texas Electric Cooperatives Government - in - Action Youth Tour. Nearly 80 youths from all over Texas made the 10 day tour to Washington, where they met with congressmen, saw Congress in action, visited historic places and learned much about our government.

The Manager will present 25 year service pins to five employees, 20 year pins to three employees, one 10 year pin to one director. These long time employees are very valuable to the Cooperative because of their knowledge of the system and experience at their job.

The election of Directors and other business will be at approximately 8:50 after those members who are also members of the Comanche County Telephone Company have completed their meeting.

There will be a drawing for door prizes and the meeting will adjourn by approximately 9:30 p.m.

CITY from page 1 wherein some 75 cities, which faced Lone Star rate increase requests, joined in having a professional engineering firm evaluate the request and make recommendations.

Details of the report received by Eastland are as follows: August 16, 1972

TO: Cities participating in Review of Application by Lone Star Gas Company to Increase Rates
Enclosed are copies of letters from our Engineer and Attorney relating to the Lone Star Gas Company request.

NOTICE
B & H Trading Post - 311 N. Seaman has for sale:
Bed room suits, living room suits, dinettes, apartment ranges like new, solid panel doors \$5.00 each. Chests, chairs, drop leaf Duncan Fyfe Table - nice glass and many many bargains.

State Farm is now paying big 20% car insurance dividends.

to eligible Texas policy holders on expiring six-month policies.

CALL 629-1096

211 W. Main
like a good neighbor,
B.T. Van Cleave
is there.

STATE FARM MUTUAL AUTOMOBILE INSURANCE COMPANY - HOME OFFICE BLOOMINGTON, ILLINOIS

It is the opinion of the Committee that the method of computation included in the report which you have previously received is the proper basis for determining the fair value rate base and revenue deficiency. It is recommended, therefore, that you deny the application and request that Lone Star Gas Company resubmit an application incorporating the following:

(1) The fair value rate base determined as outlined in the report.

(2) A rate of return not to exceed 7.25 percent, based on the fair value rate base determined as outlined above, or 10 percent above present rates.

(3) Substantiation of costs included under unaccounted for gas and customer accounting where these exceed desirable standards, or an appropriate adjustment in the rate to offset excessive items of expense.

(4) Deletion of automatic Gas Cost Adjustment clause.

In addition, it is recommended that any ordinance you ultimately adopt provide for annual submission, within sixty days after the end of each year, a statement of C Company's revenues, expenses and net income.

This report and recommendation concludes the responsibilities undertaken by this Committee.

GAS RATE STUDY STEERING COMMITTEE

David F. Smith, Jr.
H.K. Dodgen
Lee S. Vickers
Kenneth O. White

To Attend WTCC Seminar

Planning to attend the West Texas Chamber of Commerce Growth Industry Seminar No. 1 from Eastland is Mr. Gene Johnson. The Seminar No. 1 will be held in Sweetwater August 24 at the Coliseum Annex in Newman Park.

Industrial development and civic leaders from 167 West Texas towns have been invited to attend. The event is being sponsored by WTCC, Texas Industrial Commission, Texas Industrial Development Council and Sweetwater Chamber of Commerce.

FREE
Estimates on new roofs only
Repair of Your Old Roofs Residential and Commercial
"ALL NEW WORK GUARANTEED"
TRI-CITIES ROOFING CO.
Call Noble Squiers
629-2370
EASTLAND

Smiths Are Coffee Host Honoring Jack Hetzel

There was a coffee at the home of Mr. and Mrs. Roy Lee Smith, 711 West Moss in honor of Jack Hetzel, candidate for State Representative 54th District.

This coffee was well attended and among those present were his wife Lillian, Rev. and Mrs. Ronald Bear, Mr. and Mrs. J.M. Smith, Mr. and Mrs. Rickey Mannke, Mrs. Loretta Bulgerin and Mrs. Virginia

Engagement Announced

Mr. and Mrs. Johnnie W. Grimes of 900 S. Bassett announce the engagement and approaching wedding of their daughter, Melinda Elaine to Michael Don O'Dell, son of Mr. and Mrs. Marcus O'Dell.

The wedding will be September 1, 1972, at 7:30 p.m. It will be held at the First Baptist Church in Eastland, with the Reverend Haston Brewer officiating. The reception will be in the Fellowship Hall following the wedding. All friends and relatives are invited to attend.

TESCO Helping RJC in Course

Ranger Junior College is receiving technical assistance from Texas Electrical Service Company in the development of a course in farm electrification.

The electrification course is a part of the new peanut production program being offered at the college for the first time this fall.

Ben Lancaster and Ben McKinnis of TESCO are helping determine the equipment needs and safety standards in the selection of teaching aids for the new course.

Weldon Wilson will teach the course and has had practical experience as an electrician's helper as well as in establishing college training in farm electrification.

ENROLLMENT

Enrollment in Eastland Schools showed a slight decline from last year. The beginning day of the 71-72 year registered 792 students with 774 on the last day.

The first day of the 72-73 year; there were 778 students enrolled.

The Car on School enrolled 118 students for the 72-73 school year, which is a student drop from the 119 last year's enrollment showed, sSupt. James H. Hughes reports.

Mr. and Mrs. Alvin Kincaid and Mr. and Mrs. Robert Kincaid have returned home after a trip to California.

EDDIE'S
513 West Main
629-8838

PHILLIPS 66
VACATION SPECIALS

Tune Up
6 cly.
8 cly. 821.55

Includes all parts and labor for minor tune up

Auto Service:
Air conditioner
Auto transmission
Complete overhaul
Washing
Lubrication
Oil Change
Tire Repair

A.D. Stuard-Fred Pevehouse Road Service
At Phillips 66 Its Performance That Counts

Lone Star Job Through County Let in Part

A contract has been let for an undisclosed amount for the first three spreads of Lone Star Gas Company's 400 mile pipeline which will stretch from the Delaware Basin in West Texas to the company's transmission and distribution system in Dallas, through Eastland County.

Kimmy all of Eastland, Mr. and Mrs. James Haney of Rising Star and Mrs. A.J. Lindsey of Ranger.

Mr. Hetzel stated that he will provide responsible representation to all the people of the 54th district.

He believes all public officials are responsible for maintaining an honest, ethical government.

He will fight for responsible use of tax monies and will work to prevent taxing groceries, seed, prescription medicine, and farm equipment.

He will labor to improve the state's education system and reduce the dropout rate by providing a vocational training program.

He feels a personal responsibility to change the irresponsible practices so common in Texas politics, such as a \$923,000.00 residence for the chancellor of the University of Texas or a \$13,000.00 powder room for a woman senator.

Jack is a man who takes responsibility seriously.

struction crews will do the work under the supervision of M.E. "Panama" Shifflet, chairman of the board of Booth Services and a long time pipeline builder.

Bid invitations on the fourth and fifth spreads will be mailed

soon with replies expected by mid-September. Invitations on the sixth and final spread will be mailed in September with replies expected about mid-October. Completion of the entire pipeline is scheduled by March 1, 1973.

Thursday, August 24, 1972

Authorized Medicare Supplier for

Wheel Chairs Hospital Beds
Walkers Crutches
Canes Vaporizers
Commode Chairs and other sickroom supplies

All of the above are available for non-medicare patients on a sales or rental base basis.

U-SAVE PHARMACY
629-1166
Commerce & Daugherty St.
Eastland

\$UPER \$AVE
MARKETS

Thrifty Table Treats

Keebler Choc. Chip Iced Rasin Bar
Oatmeal Sugar Giants Fig Bars
Dbl. Fdg.

COOKIES

"mix or match" 3/\$1.00

SNOWDRIFT
SHORTENING
3-lb. Can 69¢

MRS BAIRD'S
BREAD
1 1/2 lb. loaf 29¢

WHITE SWAN
BISCUITS
4/39¢

Deckers Tall Korn
Bacon lb. 79¢

Western-ranch
OLEO
solid lbs.
5/\$1.00

Deckers 12 oz.
Weiners lb. 59¢

Fresh
Ground Chuck
lb. 89¢

Fresh
T Bones lb. \$1.49

Short Cut
T Bones lb. \$1.49

Pin-Bone Loin
Steak lb. \$1.18

Fresh Dressed USDA Grade A
Fryers lb. 39¢

Yellow Onions 2 lbs. 29¢

Carrots 1 lb. cello 15¢

the Total Bill Tells
YOU Save More Here

Foremost
BIG DIP 49¢
Asst'd. Flavors 1/2 gal. ctn.

Borden
COTTAGE CHEESE
24 oz. count 49¢

White Swan
SALAD DRESSING Jar 39¢

White Swan
APPLE SAUCE
303 can 5/\$1.00

White Swan 20 oz. bottle
CATSUP 3/\$1.00

Health & Beauty Aids
ASPIRIN 39¢
ANACIN ANACIN 59¢

ALBERTO BALSAM SPRAY 49¢
SHAMPOO 79¢
POLISH REMOVER 19¢
SECRET DEODORANT 49¢

Lemons 35¢ lb.
Cabbage 9¢ lb.
Grapes 39¢ lb.

Carrots 1 lb. cello 15¢

Yellow Onions 2 lbs. 29¢

Fresh Dressed USDA Grade A
Fryers lb. 39¢

Pin-Bone Loin
Steak lb. \$1.18

Short Cut
T Bones lb. \$1.49

Yellow Onions 2 lbs. 29¢

POE FLORAL

609 W. Main featuring

- ★ Silk Flowers
- ★ Terrariums
- ★ Dried Flowers
- ★ Original Pottery By Sue Kelly & Tom Grissom
- ★ Dish Gardens
- ★ Ivy Pole
- ★ Pot Plants
- ★ Permanent Arrangements
- ★ Gift Items
- ★ Cut Flowers



Ph 629-1711
Eastland, Texas

Central has all your Drug Needs

featuring

- Cody Cosmetics
- Health Care Products
- Gifts & Sundries
- Jewelry including Globe jewelry boxes
- Small home appliances

We have a complete line of Medi-Care appliances.

We honor Texas Drug Vender program prescriptions.

Central Drug

103 W. Main
629-2681



H.V. O'BRIEN, Publisher and Editor

Second Class Postage paid at Eastland Texas under Act of Congress on March 1870.
Published semi-weekly - Thursdays and Sundays by Eastland County Newspapers, Inc.

SUBSCRIPTION RATES: By carrier in city, 15 c a week or 65 c a month; one year by mail incountry, \$5; city P.O. Boxes, \$6; one year elsewhere in state, \$7; out of state, \$8.

NOTICE: Any erroneous reflection upon the character, standing, or reputation of any person, firm or corporation which may appear in the columns of this newspaper will be gladly corrected upon being brought to the attention of the editor.

FOR SALE: Business location 3 bedroom home, carport, two car garage, some fruit trees, and about two acres of land on Int. 20, Olden G.L. Smith 653 - 2481 t-70

Mercers Appliance Repair
Dishwashers, washers, dryers, stoves, disposals and ovens.
G. R. Mercer, Olden, Texas
Call 653-2473

EMMET MORREN
PLUMBING
COMPLETE REPAIR SERVICE
1015 W. Main
629-2092
24 Hour Service

ABCO
Plumbing & Heating
Contracting and Repairing
Complete Plumbing Service
Call 629-1200
Day or Nite
BOB WILLIAMS
Master Plumber
Serving Texans
25 years

REAL ESTATE
Double carport, roomy corner lot, 3 bedroom older type house. Fruit trees.
Large home, carpeted, paneled, fenced yard, near school in Carbon.
Corner lot, good location. \$1800.00
Good three bedroom home. Large lot. Ranger

REAL ESTATE
ALL TYPES
OF REAL ESTATE:
HOMES
farms
ranches
Financing Assistance
Listings requested and long list of good properties on hand

2 bedroom house, corner lot, carport and extra storage bldg. Pecan & fruit trees.

2 nice cleared lots. Level. \$2500.00

Large corner lot in Valley View Addition.

Older type home on South Oak. Some terms. 3 bedroom.

Small older home, one bedroom. Good terms.

Small 2 bedroom house and lot in Carbon.

3 bedroom house. Needs repair. Some financing.

5 acres at Olden with 2 houses. Well, pressure pump, some out buildings. Fruit trees, city water.

House and 23 acres, city water, barn, cellar, 2 bedrooms, some fruit trees, close to Cisco. Some terms.

191 acres farm land. 46 acres peanut allotment, 93 acres love grass, well, pressure pump, 78 acres farmland, 15 acres native pasture. Older type house.

171 acres farm. Nice 3 bedroom, 2 bath brick home. On pavement. Good metal barn. 5 wells and irrigation equipment, 25 acres coastal, cleared land. Near Carbon.

KINCAID
REAL ESTATE
100 South Seaman
Eastland, Texas
629 - 1781
Robert M. Kincaid
629 - 2721
J.W. Elder
647 - 1321

SOUTHLAND
LIFE
INSURANCE
M. H. PERRY
100 S. Seaman
629-1566
629-1095

SAME
good deal as our car insurance—a State Farm Homeowners policy. Call me today!
B.T. 211 W. Main
Eastland
629 - 1096
STATE FARM
Fire and Casualty Company
Home Office: Bloomington, Illinois

REAL ESTATE
ALL TYPES
OF REAL ESTATE:
HOMES
farms
ranches
Financing Assistance
Listings requested and long list of good properties on hand

CALL US
AND LET
US SHOW
YOU HOW
WE CAN
HELP YOU

M. L. TERRELL
REAL ESTATE
Farm Bureau Building
Hiway 80 East
Tel. 629 - 1725 Day
Night call 629 - 2443
Eastland, Texas

M. L. TERRELL
REAL ESTATE
Farm Bureau Building
Hiway 80 East
Tel. 629 - 1725 Day
Night call 629 - 2443
Eastland, Texas

CANCER
INSURANCE
UP TO
\$50,000
M.H.PERRY
629-1566

Custom Upholstering
Eddie's Upholstery Shop 205 N. Dixie
629 - 1304
Open 8 to 5 weekdays

"We can handle anything but termites."
Goode Pest Control
Phone 629 - 1179 after 3:00
310 N. Ammerman
roaches, ants, termites, moths, spiders.
ALL GUARANTEED

MASONIC LODGE NO. 467
Meets second Thursday of each month at 8:00 p.m. in the Masonic Hall. Call V.S. Day, W.M. at 653 - 2444 or L.E. Huckabay, sec'y at 629 - 1391 for information.
EASTLAND ROTARY CLUB
Saul Pullman, president

Meets each Monday

SMALL ENGINE PARTS
ORIGINAL
BRIGGS & STRATTON
SERVICE PARTS
Lawn Mower Parts
And Service
206 Nallett St.
Ph. 629-2415
Eastland, Texas

GARDENHIRE
OIL COMPANY
Yes! We can sell wholesale to you!
See us for all your oil, grease, filters, spark plugs, brake fluid, anti-freeze, S. T. P. for oil, gasoline, diesel or radiator, tires for cars, truck or tractor.
WE HAVE TANKS for farm or commercial gasoline and diesel fuel. See us before you trade.
All major brands of Oil and Grease.
WHY PAY MORE??

CONFIDENCE
2933 JAN 72 M.P. 65
Our Purpose Is
To Guide You
Our thoughtful attention is given to every necessary detail. You can have confidence in our experience.
We take care of all the arrangements, expertly, with earnest consideration for the family's wishes.

Arrington Funeral Home
Ph. 629-2611 -- Eastland
Friendly Personalized Service

School
Lunch
Menu
Thursday August 24
Steak & gravy
Buttered rice
Green peas
Carrot & raisin salad
Fruit cup
Hot rolls
Friday August 25
Hamburgers
Oven fried potatoes
Buttered corn
Jello with fruit

LOOK!
Personalize and identify with Mylar Flexible Letters & Numbers: 1/2", 1", and 1 1/2" sizes. Eastland Telegram. t-1f

ROY LEE SMITH
PLUMBING
Contracting and Repairing
Complete Plumbing fixtures and Supplies
Bath & Kitchen Improvements
Trained, Adequate Staff
Call a Licensed Plumber
Day or Night
629 - 1722

SMITH
PLUMBING
114 N. Seaman
Eastland

Eastland -Gorman
Agent
for
Mistletoe-
Morgan
Al Gaeta
300 E. Main
629-8823
7a.m. to 8 p.m.
Receiving
Shipping Delivery

GREGORY HEATING &
PLUMBING REPAIR
SERVICE
After 6:00 p.m. call 639 - 2340. t-77

Veterinarian
Veterinary Medicine
and Surgery
Old Sandy Sanders Farm
Vergil Patrick
6 Miles N. W. Cisco
TEL. 442-3457

Card of
Thanks

CARD OF THANKS
Our heartfelt thanks to Eastland Manor Nursing Home, Mr. and Mrs. Gene Frost and Staff, to Drs. Alexander and Bulgerin, and to Arrington Funeral Home during the illness and passing of our father, Silas N. Poe. Special thanks to the Rev. Haston Brewer and the Rev. Mart Agnew and those who provided the music, to all who sent flowers, food and cards and offered us words of comfort at this time.
May God bless each of you.
Mr. and Mrs. J.C. Poe
Mr. and Mrs. Bruce Campbell
Mr. and Mrs. Bob Poe

CARD OF THANKS
Words cannot fully express our deep appreciation for the loving kindness and sympathy extended to us by our friends at the loss of our loved one.
Thank you from the bottom of our hearts for the beautiful flowers, cards, and food you brought us.
The Simmons Family

SUTTON'S
A-1 Office
Machines
Call 629-1707
Eastland

Are you sure your home is insured? Let Freyschlag Insurance Agency check over your existing policy for needed changes - or let us fix you a new one. Freyschlag Ins. Agency, 107 W. Main - 629 - 2275, "On The Square".

NOTICE If you need irrigation equipment - check with us. Largest supply in Central Texas. Pump Units, All Sizes Pipe - Wheel Lines - Traveling Systems
KIMMELL IRRIGATION SUPPLY, INC.
DE LEON, TEXAS
PHONE: 817 - 893 - 6266

NOTICE - Mattresses. Complete bedding made by Western Mattress Co., San Angelo. Best quality, low price, renovate or exchange new. Every other Wednesday. They're guaranteed. For home appointment, call Lois Mezell, 629 - 2703, leave name. t-f

Freyschlag Insurance has exactly the kind of policy that you need. Check with Charles today and see just how he can help you. Freyschlag Insurance Agency, on the Square in Eastland. 629 - 2275, 107 W. Main Street

FOR SALE: 3 bedroom, 2 bath home, excellent condition and location, carpeted. Might consider trade. Call 629 - 1676. t-1f

FOR SALE: Building lots on paved St., on W. Moss St. One 150 x 150 or two 75 x 150 lots. See Guy Parker. t-1f

FOR SALE: 2 bedroom brick home, good location on corner lot, two car garage with attached bedroom and bath. 415 S. Oaklawn. Call 629 - 1988.

FOR SALE: 2 bedroom brick home, good location on corner lot, two car garage with attached bedroom and bath. 415 S. Oaklawn. Call 629 - 1639. t-1f

FOR SALE: Homes and lake cabins 1, 2, 3 or 4 bedrooms, 1-2 1/2 baths. Deluxe compact modular homes. Not mobil or double wide. Quality construction throughout. Financing available. Displays at factories. 2409 N. Main, Burnside, 76031 (817) 641 - 097 t-70

FOR SALE: New 72 Admiral 55 cubic feet chest type freezer. Regular \$259.95. Now only cost plus \$10.00. Phone 629 - 2889 t-70

FOR SALE: New 72 Admiral 55 cu ft upright freezer. Regular \$309.95. Now only cost plus \$10.00. Phone 629 - 2884 t-70

FOR SALE: 1967 Ford Custom 90 factory air, standard, good tires, and leather upholstery, good condition. 707 W. Commerce. Phone 629 - 2513. t-68

WANTED

WANTED: Responsible male or female to drive car to Los Angeles, this weekend. Call 653 - 2291 or 653 - 2471. t-68

NOTICE
Picture pretty poster board, assorted colors, 22 x 27, perfect to make signs (Red & Black) t-1f

WANTED: Equipment mechanic needed on farm. Living quarters furnished. Call 817 - 924 - 9298. t-68

NOTICE:
Color up with Artista and Prang non-toxic water colors. Eastland Telegram. t-1f

WANTED: To buy small house furnished or unfurnished. Also have houses for sale or trade. Write P.O. Box 623 Olden, Texas. 76446 or Call 817 - 653 - 2201. t-73

WANTED: Welders at Fambro Gate Co. Cisco, Phone 442 - 1492. t-1f

WANTED: Full time employee at Taylor Center. Apply in person. 724 W. Main. t-1f

FOR RENT

FOR RENT: 2 room and bath apt. TV cable, bills paid, close in. Call 629 - 2396. t-68

FOR RENT: Mobile home with car port and patio. Call 629 - 1252. t-f

FOR RENT: 2 bedroom apt. Electric kitchen, wall to wall carpet, 3 baths and air. All utilities paid. Phone 817 - 629 - 1716. 1mo.

Village Hotel
209 West Main. Rooms by the day, week, or month. All utilities paid. Call 817 - 629 - 1716 1 mo.

FOR RENT: 3 room unfurnished apt., close in. Call 629 - 2169. t-1f

HILLSIDE APTS.
Attractive 1 bedroom efficiency - \$55 to \$70 per month. Water & gas paid. Call 629 - 1374 t-71

FOR RENT: 4 room furnished house, one bedroom walk in closet. Adult only. Call 629 - 1361. Apply at 612 W. Patterson. Mrs. J.W. Johnson or at Mode O'Day. t-75

SERVICES

ATTENTION
FOR SALE: Notebooks, any size, any color, 3 rings, flexible folders, to fit any need, all prices. Come in before school and make a selection. t-1f

Carters Marks - O - Lot, assorted colors and fluorescent glow - color which glows in the dark. Eastland Telegram. t-1f

WANTED: Mature, responsible woman to do full-time typing including Saturday mornings. Must be accurate and receptive to learning newspaper makeup and composition. Apply Thursday and Friday mornings only at the Eastland Telegram. t-67

Babysitting wanted; pre-schoolers 3 to 6 years old. Licensed day care center. Call 629 - 2398. t-74

FOR SALE

FOR SALE: 3 bedroom, 2 bath home, excellent condition and location, carpeted. Might consider trade. Call 629 - 1676. t-1f

FOR SALE BY OWNER: Nice three-bedroom home with enclosed sun porch, paneling, carpet, central heat and air; carport with storage; acreage with garden and fruit trees. 117 Mesquite St. in Ranger. Tel. 647 - 1761. t-1f

SIGNS: Exit, Private, Keep Out, Help Wanted, No Smoking, For Sale, and Many Others. Eastland Telegram. t-1f

FOR SALE: 1964 Chevrolet See at 1106 Commerce or call 629 - 1375. t-68

Singer Sewing Machine Repair Center
Servicing all makes. New and Used for sale. Complete line of parts. MODERN DRY CLEANERS
210 S. Seaman 629 - 1344

FOR SALE: Cabover Pickup Camper - 12 ft. Aluminum boat 3 h.p. motor & trailer, 1970 Rambler Hornet, one owner, 11,000 miles. Auto transmission, air conditioner, very clean. Would trade for ski rig. Call Gene Frost 629 - 1577 or 629 - 2686. t-f

FOR SALE: 3 bedroom home with 5 lots in Olden. Call 817 - 758 - 2623 in Desdemona. t-75

SINGER SEWING MACHINE \$21.75. We clean, oil, and adjust all makes and models. New, used, and reprocessed, also. For information call, 629 - 2920

FOR SALE: Cocker Spaniel puppies Call 629 - 1702 after 5 and on weekends. 701 W. Patterson t-75

FOR SALE: 6 room house 2 acres of land, good well, 5 mi. Northwest of Desdemona. Phone 758 - 2685. t-73

WANTED

WANTED: Mature, responsible woman to do full-time typing including Saturday mornings. Must be accurate and receptive to learning newspaper makeup and composition. Apply Thursday and Friday mornings only at the Eastland Telegram. t-67

Babysitting wanted; pre-schoolers 3 to 6 years old. Licensed day care center. Call 629 - 2398. t-74

FOR SALE: Spots before your eyes - on your new carpet - remove them with Blue Lustre Rent electric steamponer \$1. Coats Furniture t-69

FOR SALE: Used dishwasher \$10.00. In running order and can be portable. Call 629 - 1602. t-68

FOR SALE: Two family Aug. 25, 26, 27 at 704 S. Dixie. t-68



"Our new car - wrecked?"
Awards in auto injuries or deaths have greatly increased and now frequently run to \$50,000 or more. The old \$10,000 auto liability insurance is inadequate today, especially as \$100,000 liability coverage costs only a few dollars more.

KINNAIRD INSURANCE AGENCY
307 W. MAIN EASTLAND PH. 629-2548

COUNT ON US
FOR ALL YOUR AUTO SERVICE...
Opening Special
Complete Front end Alignment on all American made autos with air conditioners only \$8.50
Only \$7.50 for Front End Alignment on all American made autos without air conditioners.
All Repairs can be placed on Texaco Credit Cards.
Bob's Automotive Repair
403 E. Main 629-2922

Carbon News

By Mrs. Bob Hastings

Mrs. Alma Lynn McGinty of Plains spent last weekend with Mr. and Mrs. Truman Been.

Elmer Norris of Ralls, Mr. and Mrs. Carlos Norris of San Antonio, Mr. and Mrs. A.F. Pullig of Sweetwater, Mr. and Mrs. Davis Hatterton and family of Antelope were weekend guests of Mr. and Mrs. Charlie Norris.

Mr. and Mrs. Garner Calhoun of Durant, Oklahoma were visiting Miss Jewel Petree and other relatives over the weekend.

Mr. and Mrs. Marvin Cates and Shelley of Weatherford and Mr. and Mrs. Richard Martin of Dallas spent the weekend with Mr. and Mrs. Obie Duncan.

A fellowship after service at the Carbon Church of Christ was held Friday night. A number of visitors from Eastland, Cisco and Rising Star had attended revival service and stayed for the fellowship. The ladies of the church served ice cream and cookies to the crowd. Revival services closed on Saturday night.

Rev. Neil Shepherd of Leuders Baptist Emcampment filled the pulpit of the Carbon Baptist Church Sunday morning and evening.

Mrs. Shepherd accompanied him and they were dinner guests of Mr. and Mrs. J.E. Jackson.

Mrs. Florence Mitchell and children of Fort Worth and Mrs. Billie Parten of Eastland spent Sunday with Mrs. Ina Parten.

Mrs. L.V. Jackson and LaVada accompanied Dale Jackson to Knox City where Dale filled the pulpit of First Baptist Church there Sunday night. They also visited in the home of the pastor Rev. Roger Butler and family.

Mr. and Mrs. Marvin Hale visited their daughter and family Mr. and Mrs. Charles Bryant of Mozelle over the weekend.

Mr. and Mrs. Dulin Sandlin have returned from an extended trip. They first attended the Blue Grass Festival in Hugo, Oklahoma, then on to Tablerock Lake, Branson, Missouri for some fishing, to Bull Shoals Lake, Arkansas.

Mrs. Thelma Raspberry accompanied her sister Mrs. Irene Petree of Eastland and were weekend guests of their sister Mrs. Elward Roberts and family. They all attended church services in San Saba on Sunday.

Dale Jackson will be in revival at St. Joe Baptist Church, northwest of DeLeon August 31 to September 3. Everybody welcome.

Mr. and Mrs. Gary Wranosky and family of Wichita, Kansas, were weekend guests of Mr. and Mrs. Clyde Campbell also visiting were Mr. and Mrs. Jack Myers of Odessa.

Miss Jo Ann Been of Devine spent the weekend with her parents Mr. and Mrs. Truman Been. Mr. and Mrs. Floyd Neuman and daughter Barbara of Devine visited with the Beens and Jo Ann on Sunday. The Neumans were in Eastland County for the State Peanut

Queen Contest. Barbara was chosen second runner up in the pageant held at the Majestic Theater in Eastland Saturday evening.

The T.B. Garrett family Reunion was held August 19 and 20 at the Cisco Park. Those attending were Mr. and Mrs. Charlie Garrett, Gorman; Mr. and Mrs. Roy L. Garrett and Toni. Lubbock; Mr. and Mrs. Glenn Garrett, Newark; Mr. and Mrs. Fred Garrett and family of Rockport; Mr. and Mrs. W.G. Garrett, Rockport; Mrs. Sherri Dogget, Inga Kay and Jana Lynn of Dallas; Mr. and Mrs. Blanton Garrett and Mr. and Mrs. Benny Frazier, Denise and Benny Don of Odessa; Mr. and Mrs. Don Williams, Kara Lyn of Abilene; Mr. and Mrs. Jerry Lyon and Jeff and Jill, Mason; Mrs. Frankie Lon Cook and Marsha of Olden, Mr. and Mrs. Gary Washburn, of Arlington; Mr. and Mrs. Marim Duncan and family, Breckenridge; Mrs. Anita Cates and Shelley of Fort Worth; Mr. and Mrs. E.F. Bender, Cisco; Mrs. Hattie Duncan, Mrs. Sophia Harris, Mr. and Mrs. James Harris, Harvey and Janie, Mr. and Mrs. J.D. Walker of Eastland; Mrs. Linda Beeler, Gary and Melissa of Fort Worth, Mr. and Mrs. Bud Hudson and Charnie Lindsey of Irving; Willie John and David Ames of Eastland, Mr. and Mrs. Tom El Garrett, Mr. and Mrs. Garland Garrett and Alice and Mr. and Mrs. Marshall Berry of Carbon. Visitors were Theresa Pevehouse, Brad Snowden, Kathy Maxwell and Mr. and Mrs. Clay Anderson.

Mr. and Mrs. Luther Gilbert visited their daughter and family Mr. and Mrs. Benson Payne of Hamlin part of last week.

Mr. and Mrs. Royce McGaha of Moruci spent the weekend with relatives here and attended the funeral of Mrs. Allie Boatwright on Saturday.

and Mr. and Mrs. Bernard Campbell

Mr. and Mrs. Norris Shirey of Morenci, Arizona, visited Mr. and Mrs. Clyde Campbell Monday.

Mr. and Mrs. Buford Warren, Michele and Renee of Phoenix, Arizona, visited Mr. and Mrs. Bernard Campbell Sunday night.

Mr. and Mrs. James Smith and family spent the weekend with her sister and family Mr. and Mrs. James Tinney of Duncan, Oklahoma.

Mr. and Mrs. Robert Burke, Drew and Kay of Denver, Colorado, and Mr. and Mrs. Athol Claborn, Trent were Saturday visitors of Mrs. Clyde Hall.

Mr. and Mrs. Luther Gilbert visited their daughter and family Mr. and Mrs. Benson Payne of Hamlin part of last week.

Mr. and Mrs. Royce McGaha of Moruci spent the weekend with relatives here and attended the funeral of Mrs. Allie Boatwright on Saturday.

Mr. Charlie Norris received word Monday morning that his sister Mrs. Daisy Henderson had passed away at her home in Friona Sunday night.

Out of town friends and relatives attending the funeral of Mrs. Allie Boatwright Saturday were Mrs. Mary Jo Howard, Mr. and Mrs. P.J. Shockley, Oscar Paschal, Mrs. Leon White, Mrs. Letha Burkholder of Azle; Mr. and Mrs. David Nowlin of Fort Worth; Mr. and Mrs. Archie Pullig, Sweetwater; Elmer Norris of Ralls; Mr. and Mrs. Davis Hatterton and Mrs. Dwayne Clower of Jacksboro; Mr. and Mrs. Douglas Kelly,

Kay and Ann of Graham; Mr. and Mrs. Royce McGaha, Mr. and Mrs. Arzell Hale and Mr. and Mrs. Norris Shirey of Morenci, Arizona.

Travis Gilbert, 50, of Santa Rosa, California, died at his home there Thursday morning. Mr. Gilbert is the son of Mr. and Mrs. Luther Gilbert of Carbon.

"They never quite leave us, The friends who have past. Through the Shadow of Death To the sunlight above. A thousand sweet memories Are holding them fast To the places they blest With their presence of love."

Auction Sale

SAT., Aug. 26, 1972 - 10 o'Clock A. M.

TIBBELS HARDWARE

CORNER PINE & RUSK STREETS, RANGER, TEXAS

THE ENTIRE INVENTORY OF TIBBELS HARDWARE IN RANGER, TEXAS WILL BE SOLD TO THE HIGHEST BIDDER WITHOUT MINIMUM OR RESERVATION.

Items to Be Auctioned Include:

POCKET KNIVES — YARD TOOLS
ELECTRICAL SUPPLIES — GAS HEATERS
USED REFRIGERATOR — FILING CABINETS
BOLTS, NUTS, SCREWS and NAILS
ELECTRIC ADDING MACHINE — FAN BELTS
GAS RANGE — BRASS FITTINGS
PLUMBING SUPPLIES — COPPER TUBING
CORNING WARE — ELECTRIC SKILLETS
ELECTRIC FAN — PORTABLE MIXER
PICTURE FRAMES — ROPE — HAND TOOLS

AIR CONDITIONER SUPPLIES — CHAINS
DISPLAY COUNTERS — STAPLES
HEATER RADIANTS — SAFE — PYREX
TYPEWRITER — PIPE FITTINGS
G. E. AUTOMATIC WASHER — CARD TABLES
FIRE EXTINGUISHER — GARDEN HOSE
PYREX — POTS AND PANS
ELECTRIC COFFEE MAKER
MIXING BOWLS — KEROSENE LAMPS

PLUS MANY OTHER RELATED ITEMS TOO NUMEROUS TO MENTION. EVERYTHING WILL BE SOLD FROM WALL TO WALL, SO

DON'T MISS THIS ONE

WRIGHT AUCTION COMPANY

JAMES T. WRIGHT, LICENSED AUCTIONEER

210 So. Seaman Street—Bus. Phone 817 629-1344 — Eastland Texas — Res. Phone 817 629-1074

BUY NOW... GET SET FOR WINTER DURING HEIDENHEIMER'S SENSATIONAL PRE-SEASON

COAT SALE

Through Saturday

SAVE 20%

IT'S AN ADVANCE SALE!
Every fresh and new-as-tomorrow style Heidenheimer's will have for Fall and Winter is here right now! You'll find full assortments... all models, all colors and patterns... all sizes. In every price range, too... and every one is yours at a whopping 20% off, Through Saturday

IT'S A STYLE PREVIEW!
Wonder what the latest looks in outerwear for the family will be? Come to Heidenheimer's and see them all! Sumptuous fur-trims, fabulous fakes, imported leathers, plush piles and sleek nylons. Deep and earthy, bold and spirited colors and patterns. All the silhouettes, too!

IT'S LAYAWAY.
No need to pay it all now! No need to carry home, unless you wish. For just a small deposit, Heidenheimer's will hold your purchases until October 6. See us now!

COATS IN EVERY STYLE GO BACK TO SCHOOL

Whether you dig ponchos and pantscoats the most or love the classic double-breasted look, we've got the right topping for your campus wardrobe. You'll find knits, velours, wools and blends in the season's zingiest colors, priced to please!



Save At Heidenheimer's Low Prices

HEIDENHEIMER'S

Consignments are closed at 3700 head so we can properly feed & water the cattle. Next special sale Sept. 23.

SPECIAL FALL COW, HEIFER & BULL SALE

3000 HEAD WILL SELL

HEREFORDS 170 2 - 5 yrs.	ANGUS 825 2 - 4 yrs.	BRAHMA 126 2 - 6 yrs.	BRANGUS 309 2 - 6 yrs.
CHAROLAIS 422 2 - 4 yrs.	BLACK BALDFACE 329 2 - 5 yrs.	TIGER STRIPE F - 1 100	SANTA GERTRUDIS 25

CROSSBRED COWS

BRAHMA, CHAROLAIS, ANGUS, BRANGUS & JERSEY
615 2 - 5 yrs.

Late Consignments:

- 100 WHITE BRAHMA HEIFERS 700 lbs. bred to Angus Bulls. Bulls out Mar. 1
- 130 BRANGUS HEIFERS 300 lbs.
- 100 F - 1 HEIFERS 450 lbs.
- 75 WHITE FACED COWS & CALVES
- 115 BLACKS & BLACK BALD FACE COWS

STARTING TIME 10:00 a.m.
SATURDAY, AUGUST 26th

BROWNWOOD CATTLE AUCTION

For information call: or WAYNE MAY 646 - 8900
Office 646 - 7591

Announcing the Annual Membership Meeting of COMANCHE COUNTY ELECTRIC COOPERATIVE
Comanche Football Stadium
Friday August 25 Registration 7 p.m.

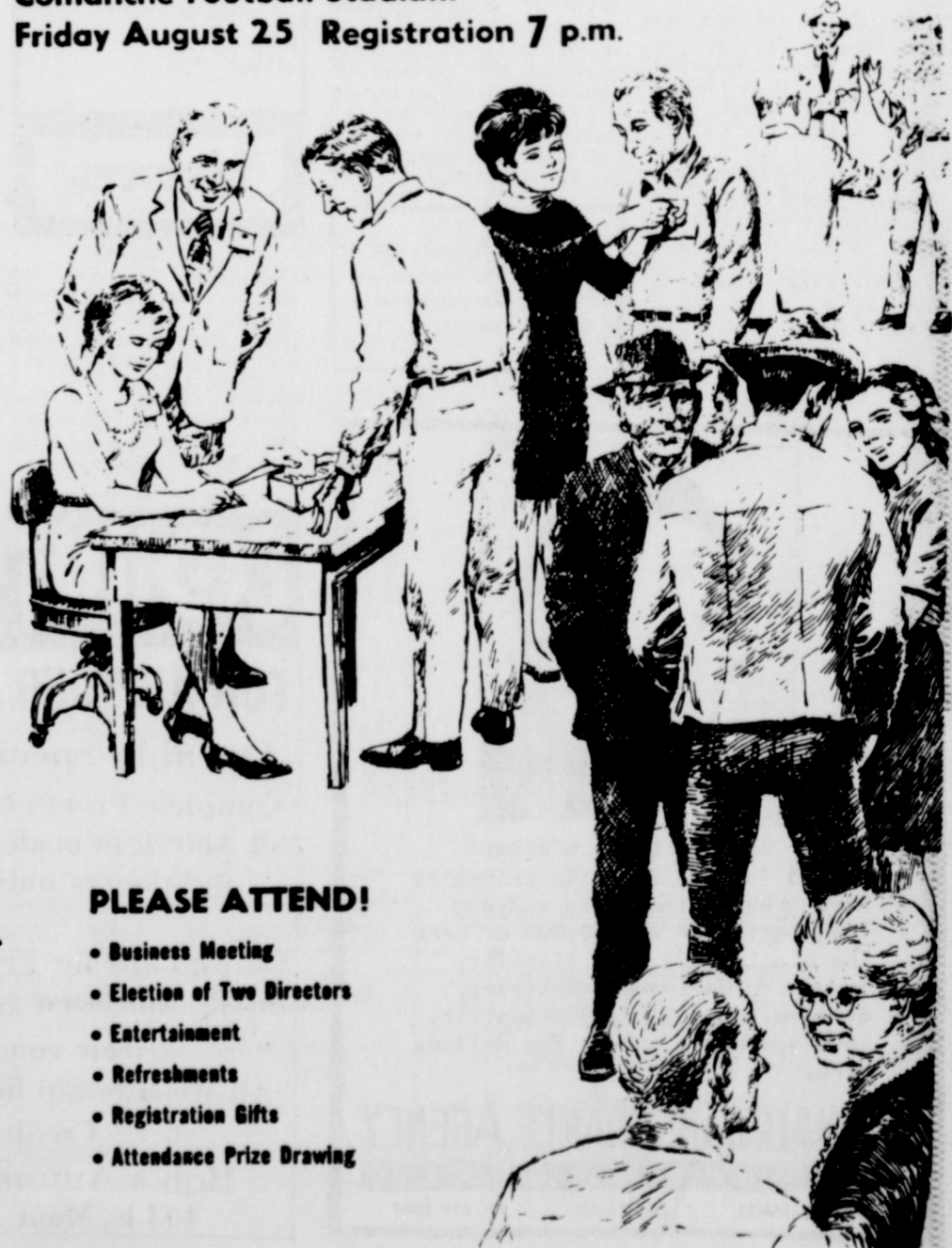

PLEASE ATTEND!

- Business Meeting
- Election of Two Directors
- Entertainment
- Refreshments
- Registration Gifts
- Attendance Prize Drawing