

## TidBits



By H.V.O.

Welcome, and congratulations to new Chamber of Commerce members, Webb's 7-11 Grocery. The Webbs, particularly Wanda, and our family have a lot of fun trying to "out-do" each other with tall tales of the cute things our respective children say and do. Vance put us one up the other day when Wanda's complete surprise and a little bit of ours, he ups and told her "Bye," with a wave. He will be saying "Hi" to their daughter, who's a real cuty, some day.

Notice in the county's treasurer's report (published in the Cisco Press) that the county's total indebtedness is \$120,271.00, of which \$41,000 is for three series of road and bridge bonds, and \$79,271 is for machinery warrants from the four precincts. These are "notes" made for road work equipment, and paid by the respective precinct commissioners. Understand Mr. C. B. Dill of Cisco pays on his precinct's notes monthly to the county treasurer's report save interest. According to (Eastland and Ranger) has \$18,000 in such machinery debts; Precinct Two (Carbon and Gorman has \$24,486; Precinct Three (Rising Star) \$8,000; and Precinct Four; (Cisco), \$18,785.

Mr. Morris Jones and associate auto salesmen down at Fullen Motor Co. are working on a Trip to the World Fair contest. You might want to talk with them right away about Chevrolets... Congratulations to James Smith and his Men's Shop which celebrated its fifth birthday this weekend. Kicked him about cutting prices so much for the special event and Smith says, "Just want to prove to the county that the Men's Shop and Eastland is THE place to shop." Well, said Mr. Chamber manager, don't you agree?... Keep hearing inquiries about a summer theater for Eastland. Reckon a presentation could be worked up in time for the opening of the new elementary school? It's going to have ideal (air conditioned) facilities and from the advance plans we hear, the opening is going to be grand, with a capital "G".

Tuesday is the day the man is supposed to be back on the job wrecking the old city hall. That's a valuable lot (or will be) and some are wondering what will be done with it... Have you noticed the beautiful rose bushes around our town? They sure look pretty against the green lawns and shrubs... Understand the recent Carbon "beer petition" was merely a joke. To some there, it wasn't a funny one.

## BREAD of Life

Did not our heart burn within us, while he talked with us? — Luke 24:32.  
Speak, thy servant heareth! Be not silent, Lord; Waits my soul upon Thee For the quickening word!

## Freyschlag

INSURANCE presents the WEATHER NEWS

UNSETTLED  
Sunrise 4:58; set 6:56  
Moon rises 12:25  
Fishing: Fair in P. M.

Convenient? Yes, indeed!  
Drive-In Banking Facilities at  
Eastland National Bank  
EASTLAND, TEXAS



O. L. STAMEY  
New County Superintendent

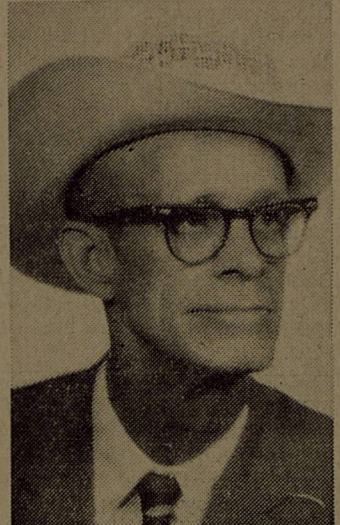

L. E. (Lefty) SUBLETT  
... Cinch for Runoff



PERRY T. BROWN  
... Upsets Conner for DA

## County Brush Control, Seeding Being Wound Up on Farms, Ranches

By SCS PERSONNEL  
Eastland County farmers and ranchers are finishing brush control and range seeding operations this month. Among the ranchers and farmers who have done brush control and range seeding are: Bill Gattis, A. W. Harris, Bill Harrison, Ed Harrison, Don Montgomery, W. B. Wright, J. D. Griffin, Johnny Aaron, Ray Williams G. L. Wooley, James Couch, Sam Powers, and O. C. Stewart.

Proper grazing and maintenance of a feed reserve is of prime importance to any livestock operation. Grazing half and leaving half of the annual production is a good rule to follow. Above 50 percent use weakens the grass plants, stopping root growth for a period. Heavy use, 80 to 90 percent can kill a stand of grass.

A periodic inventory of grazing land, to determine the degree of use during the grazing season, will pay dividends in the fall and winter months and succeeding years. Proper use on the mid-grasses, those 2 to 4 feet tall, will be maintenance of a 6 to 8 inch height with some seed stalks showing. Some plants will be ungrazed and others will be shorter than this height. Proper use on the short grasses would be a maintenance of a 2 to 5 inch height. Naturally a sod type grass could be grazed shorter than a bunch grass.

Technical and cost share assistance was provided through the Upper Leon and Palo Pinto Soil Conservation Districts and the Great Plains Conservation Program. These units represent all portions of the county and varied methods were used. The areas treated will be reseeded until about November 1 to give the grass a chance to become established.

## Gorman Suit In 91st Court This Week

From a venire of 100 prospective jurors, 12 will be picked in 91st District Court Monday to hear the long-disputed Gorman school tax suit. Gorman residents are asking that the school board be made to make adjustments in school tax rates and evaluations.

## County Lions Clubs Join For Glaucoma Screening

The Lions Club-sponsored glaucoma screening to be held Sunday, May 17th, will be a county-wide project. Both the Ranger and Cisco Lions Clubs have voted to join the Eastland Club in staging the event, Dr. Bob Alexander of Eastland, chairman, has announced.

## Three County Auto Crashes Leave Two Dead, One Critical

Funeral for Lewis Ray Bryant, 17-year-old Cisco High School senior, was held Friday afternoon at Hamner Funeral Home in Eastland. Mrs. Dora Bryant of Olden, Palbearers were Leon Ingram, Billy Pence, Billy Eudy, Buford Green, Willie Alexander, Mike Joyner, and Jerry Broom, all school classmates.

Young Bryant's death brings to two the number killed as the result of automobile accidents in Eastland County during a brief six-day period — and another man is in critical condition in a Fort Worth hospital as the result of a third vehicle collision. Mr. Arthur Steele Walker, 81-year-old Cisco man, died of injuries received in a three-vehicle crash between Eastland and Cisco last Saturday.

## Farm Bureau Program Set Monday, May 4

The Eastland County Farm Bureau will have another of their series of Education programs Monday night, May 4, in Gorman at the Fireman's Hall at 8 o'clock. Luke Palmer, Gorman, director of the Eastland County Farm Bureau and Pat Moseley, General agent of the Eastland County Farm Bureau will have charge of the program.

## Homecoming Set At Scranton Sunday

A large crowd is expected at Scranton School for the annual reunion of ex-students there Sunday. The day's program will begin with a business meeting at 10 a. m., followed by church services and dinner. The afternoon program will feature a gospel singing at 2:30 p. m.

# Brown Upsets Conner In DA Race; Sublett Is Leader For Sheriff

## Connally Leads By Wide Margin In Governor Race

Governor John Connally appeared on the way to a smashing victory in his bid for reelection as returns in the Democratic first primary swelled his margin in each report Saturday night. The 10 p. m. totals showed the governor with 176,000 to 65,000 for Don Yarborough.

## Burleson Victor

Congressman Omar Burleson appeared to have scored an impressive victory over Challenger Max Carriker as incomplete returns from his large district were counted Saturday night.



OMAR BURLESON  
... Holds His Congress Seat

## Gibbens Wins

State Rep. Wayne Gibbens won re-election as the 63rd District's member of the House of Representatives by a margin of approximately 2 - to - 1 in the five county area he serves Saturday.

## County Republican Primary Returns

U. S. Senate  
Bush 6, Cox 19, Davis 0, and Marsh 6.  
Presidential Preference  
Goldwater 23, Smith 1, Stassen 1, Nixon 2, and Scranton 1.  
Congress, 17th District  
Bridges 14, and Morgan 14.

Stephens County	2339	509
Callahan County	1314	1117
Palo Pinto Co.	2378	700
Shackelford Co.	836	287
Eastland County	3409	1609
Totals	8276	4222

## Masonic Lodges of Area To Hold Workshop at Carbon

A Masonic Workshop will be held for officers and members of Masonic Lodges in eight cities in this area at the Carbon Lodge in Carbon at 8:00 p. m., May 8th. Officers of Masonic Lodges at Eastland, Cisco, Breckenridge, Rising Star, Gorman, Ranger, Carbon and Desdemona have been invited to participate.

## Connally Leads By Wide Margin In Governor Race

Following an unofficial tabulation Sunday at 1:30 a. m., with approximately 250 votes yet unreported from Rising Star, L. E. (Lefty) Sublett, deputy sheriff, led the ticket in the Sheriff's race with 1,878 votes to 1,293 for R. A. (Bob) Patterson, 1,257 for J. B. Williams, 627 for J. J. Honea and 282 for Ray Sue. Patterson appeared likely for the runoff with Sublett, although the final verdict hinged on the unreported ballots at Rising Star.

## United States Senator

Cisco: Yarborough 840, McLendon 601.  
Eastland: Yarborough 611, McLendon 622.  
Ranger: Yarborough 392, McLendon 304.  
Incomplete county total: Yarborough 2633, McLendon 2,172.

## Governor

Cisco: Connally 963, Yarborough 486.  
Eastland: Connally 866, Yarborough 352.  
Ranger: Connally 511, Yarborough 182.  
Incomplete county total: Connally 3,345, Yarborough 1,475.

## Congressman, 17th District

Cisco: Burleson 975, Carriker 491.  
Eastland: Burleson 906, Carriker 358.  
Ranger: Burleson 467, Carriker 233.  
Incomplete county total: Burleson 3,456, Carriker 1,453.

## State Representative

Cisco: Gibbens 842, Evans 616.  
Eastland: Gibbens 989, Evans 251.  
Ranger: Gibbens 481, Evans 331.  
Incomplete county total: Gibbens 3,346, Evans 1,578.

## County Attorney

Cisco: Conner 267, Brown 1,203.  
Eastland: Conner 660, Brown 601.  
Ranger: Conner 321, Brown 391.  
Incomplete county total: Conner 1,791, Brown 3,124.

## County School Superintendent

Cisco: Stamey 766, Wagley 685.  
Eastland: Stamey 855, Wagley 377.  
Ranger: Stamey 406, Wagley 270.  
Incomplete county total: Stamey 2,948, Wagley 1,832.

## Sheriff

Cisco: Sublett 719, Williams 158, Honea 338, Patterson 141, Sue 124.  
Eastland: Sublett 599, Williams 397, Honea 72, Patterson 102, Sue 88.  
Ranger: Sublett 155, Williams 156, Honea 36, Patterson 745, Sue 21.  
Incomplete county total: Sublett 1878, Williams 1216, Honea 627, Patterson 1293, Sue 282.

## County Commissioner

Eastland: Blackwell 87, Boyd 95, Woods 778, Ervin 223, Griffin 79.  
Ranger: Blackwell 449, Boyd 67, Woods 171, Ervin 276, Griffin 141.  
Precinct total: Blackwell 581, Bolyd 169, Woods 1, Ervin 581, Griffin 261.

## Constables

Cisco: Moseley 448, Dawson 992.  
Eastland: Woods 839, Squyres 415.  
Ranger: Veal 666, Parks 429.

## County Democrat Chairman

A. E. Crawley: Ranger 1035, Cisco 1,488, Eastland 1,259. County total 4,966.

## Democratic Precinct Chairmen

Cisco: Heyser 1,455, Eastland: Pierson 1,210, Ranger: Brown 720.  
VOTE TOTALS: Cisco 1,503, Eastland 1,272, Ranger 1,161. County total 5,931.



DANNY WOODS  
Leads Commissioner Derby



GOV. JOHN CONNALLY  
Wins Overwhelming Victory





Get Your **FREE** Gift this Week at

**WORTH  
FOOD  
MART**

The **SURE SIGN** OF QUALITY!



Prices Effective Monday Thru Wednesday

**WORTH FOOD MART** Coupon No. 3-A

**FREE!**  
**WEDGWOOD & CO., LTD.**  
(HEDGE ROSE ENGLISH DINNERWARE)

**DINNER PLATE**

WITH COUPON AND PURCHASE OF \$10.00 OR MORE  
OR COUPON, 50c AND \$5.00 PURCHASE

VOID AFTER MAY 9TH

**WEDGWOOD & CO., LTD**  
*Hedge Rose* ENGLISH DINNERWARE

**ROUND STEAK**

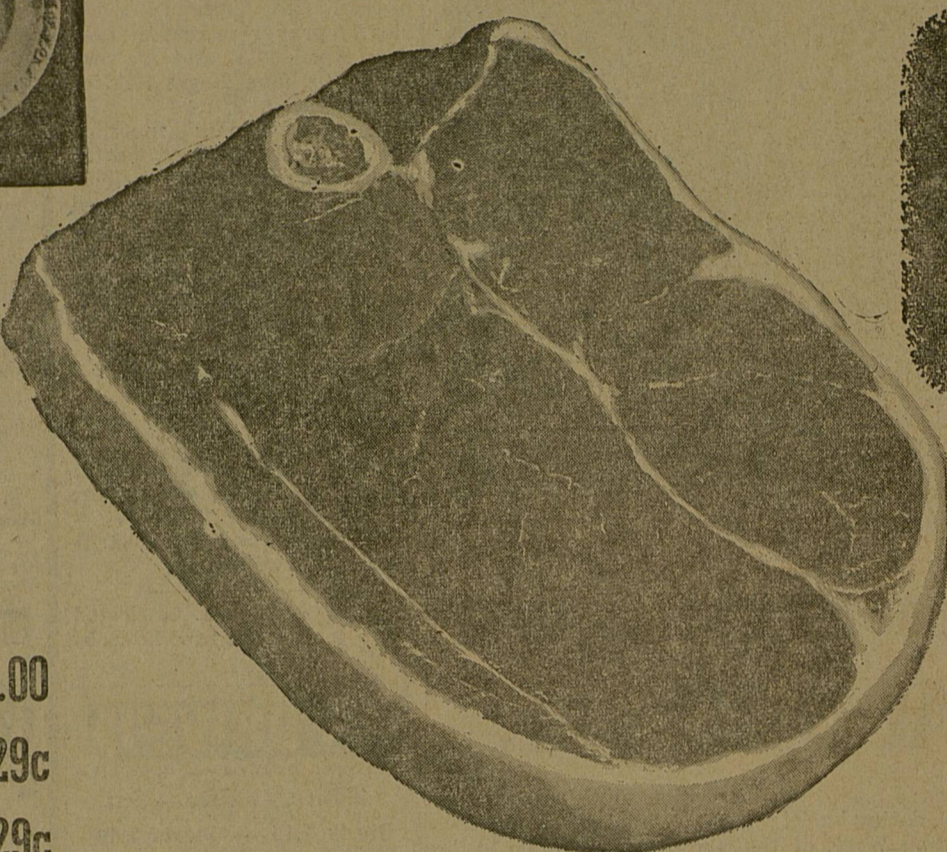

**65c**  
Lb.

**RUMP ROAST**  
OR PIKE'S PEAK  
W. C. Q.  
Heavy Beef — Lb. **65c**

**SAUSAGE**  
Brookfield Links  
1 — Lb. Pkg. **49c**

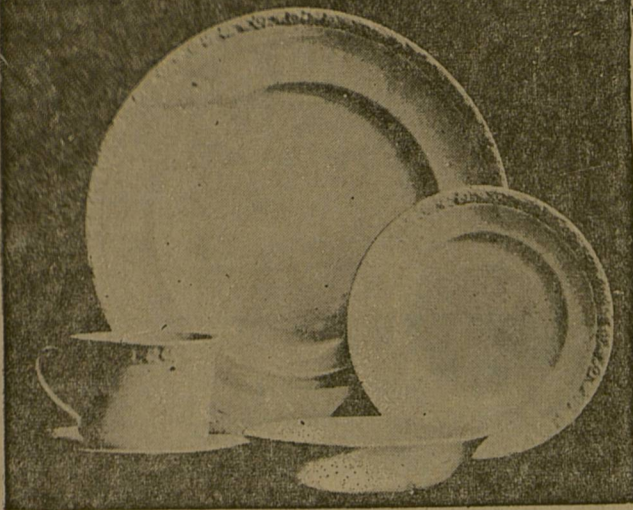

More Meat Features

TASTE O' SEA — Frozen  
**Catfish Sticks** 8-oz. Pkg. **39c**

UNDERWOOD'S — Bar-B-Q  
**Chicken** 14-oz. Pkg. **69c**

Check These Features

Grape — Apple Grape or Fiesta Punch  
**WELCHADE** 3 32-Oz. Cans **\$1.00**

**DOLE PINEAPPLE** Crushed No. 2 Can **29c**

**Peacemaker Flour** 5 Lb. Bag **29c**

**CLIP AND SAVE!**

With This Coupon You Will Receive  
**15c OFF** the Purchase Price  
of an 18-oz. Jar of Bama  
**STRAWBERRY PRESERVES**

Good May 4 Thru May 9, 1964  
Limit 1 Coupon Per Family

**WORTH FOOD MART**

**MIRACLE WHIP**

**LARGE EGGS**

**GOLDEN CORN**

**TOMATO SOUP**

Kraft's Solid Dressing Quart **39c**

KENDRICK'S UNGRADED 3 DOZEN **\$1.00**

Our Darling Cream Style or Whole Kernel 7 No. 303 Cans **\$1.00**

Campbell's 3 No. 1 Cans **29c**

Premium Produce Features!

**LETTUCE**

Garden Fresh-Large Firm Heads 2 For **25c**

**CLIP AND SAVE!**

50 BONUS S&H Green Stamps  
with this Coupon & Purchase of  
A Quart Bottle of  
**KRAFT SALAD OIL**  
Void After Wed., May 6, 1964

**WORTH FOOD MART**

**ONIONS** Texas-White New Crop 2 Lbs. **15c**

**CARROTS** Fresh and Crisp 2 Lb. Cello Bag **19c**

More Grocery Features

**Iron Kettle Chili** Irelands No. 2 Can **65c**

Garden Fresh  
**Libby's Spinach** 2 No. 303 Cans **29c**

**Grapefruit Juice** Texas Florida 46 oz. Can **39c**

Chi-Net Compartment  
**White Plates** 15 ct. Pkg. **39c**

**DOG FOOD** Swift's Pard 7 1-Lb Cans **\$1.00**

Frozen Food Features!

Apple, Cherry or Egg Custard  
**Johnston's Pies** 9 inch **69c**

Ore-Ida Tater Tots  
**Potatoes** Krinkle Cut or F. F. 2 1-Lb. Pkg. **49c**

Health & Beauty Aids!

Disinfectant  
**Lysol** Regular or Pine Scent — 59c Size only **43c**

Hair Tonic  
**Wildroot** Cream Oil Regular \$1.00 Size Only Plus 8c Tax **79c**

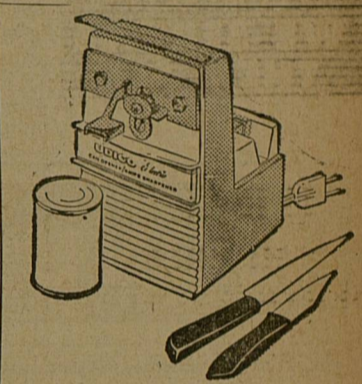

**UDICO**  
Can Opener with  
Knife Sharpener

Available in 6 Colors  
White - Coppertone - Pastel  
Yellow - Pink & Turquoise  
And Sandalwood — \$21.95  
Value. Only **\$9.95**

Good Housekeeping  
GUARANTEED  
REPLACEMENT OR REFUND TO CONSUMER

Super  
**HAIR DRYER**

In attractive travel case **\$9.95**

**Green Beauty PICKLES**  
Hamburger Dill Slices - Dill  
Sour or Kosher Dill  
2 22-oz. Jars for **59c**

**SUGAR PEAS**  
DEL MONTE  
2 Buff. Cans for **29c**

**FRUIT COCKTAIL**  
HUNT'S  
2 No. 300 Cans **49c**

**Tomatoes** Mountain Pass No. 303 Can **15c**

**Pimentos** Sunshine 4-Oz. Glass **21c**

**Medium Shrimp** Gulf Belle 4 1-2 Oz. Can **45c**

**Cocoa Mix** Bakers Instant 1-Lb. Pkg. **43c**

**Coconut** Griffin's Flake 7 Oz. Pkg. **29c**

**Texy Liquid** Detergent for Dishes Gt. Size **59c**

**Chunk Tuna** Star Kist 3 No. 1-2 Can **\$1.00**

**Dried Peaches** Del Monte 11-Oz. Pkg. **47c**

**Lorna Doone** Nabisco Cookies 10 1/4 Pkg. **39c**

**Cake Frosting** Swell Choc. or Vanilla 12-oz. Can **39c**

**Care Bleach** Wash & Wear Quart **49c**

**Dial Toilet Soap** 2 Reg. Bars **29c**

**SIX FLAGS COUPONS** ON **WORTH MAID PRODUCTS!**

**PRODUCTS!**

REDEEM YOUR COUPONS AT WORTH FOOD MART

SAVE \$1.00 — Present 10 coupons and \$2.50 at any Worth Food Mart checkstand. You will receive one adult ticket. (Regular price \$3.50)

SAVE 75c — Present 10 coupons and \$1.75 at any Worth Food Mart checkstand. You will receive one ticket for a child under 12. (Regular price \$2.50)

Look for the distinctive Worth Maid wrapper on all the bakery products you buy. Worth Maid brings you perfect quality breads, enriched for better nutrition, yet low in price. And the Six Flags coupons are another terrific saving!

The ticket you receive at Worth Food Mart covers general admission, plus admission to rides, attractions and featured shows.

**CLIP AND SAVE!**

50 BONUS S&H Green Stamps  
with this Coupon & Purchase of  
A 6-Ct. Pkg. of Foremost  
**ESKIMO PIES**  
Void After Wed., May 6, 1964

**WORTH FOOD MART**

**CLIP AND SAVE!**

50 BONUS S&H Green Stamps  
With this Coupon & Purchase of  
26-oz., 8-Quart Carton Carnation  
**INSTANT MILK**  
Void After Wed., May 6, 1964

**WORTH FOOD MART**

**CLIP AND SAVE!**

50 BONUS S&H Green Stamps  
with this Coupon & Purchase of  
2 1-Lb. Ctns. Blue Bonnet  
**REGULAR MARGARINE**  
Void After Wed., May 6, 1964

**WORTH FOOD MART**

**CLIP AND SAVE!**

50 BONUS S&H Green Stamps  
with this Coupon & Purchase of  
A 6-oz. Jar of Chase & Sanborn  
**INSTANT COFFEE**  
Void After Wed., May 6, 1964

**WORTH FOOD MART**

**CLIP AND SAVE!**

25 BONUS S&H Green Stamps  
with this coupon and purchase of  
A 12-oz. Jar-All Flavors - Smucker's  
**ICE CREAM TOPPING**  
Void After Wed., May 6, 1964

**WORTH FOOD MART**

## Concert Program

Program: May 3, 1964 — Eastland Music Club

I. Fantasia, c minor, K. 475 — Mozart  
Six Variations, F Major, Op. 34 (Original Theme) — Beethoven

II. Impromptus — Schubert

- A-flat Major, Op. 90, No. 4
- A-flat Major, Op. 142, No. 2
- E-flat Major, Op. 90, No. 3

INTERMISSION

III. Mikrokosmos, Book IV — Bartok

- Melody In The Mist
- In Bulgarian Rhythm
- From The Island of Bali
- Harmonies
- Fifth Chords

Prelude, XIV, "Minstrels" — Debussy  
Two Arabesques — Debussy

- No. 1, e minor
- No. 2, G Major

IV. Nocturne, F-sharp Major, Op. 15, No. 2 — Chopin  
Sposalizio — Liszt  
Polichinells, Op. 3, No. 4 — Rachmaninoff

## 254 PLAYERS ENTER LONE CEDAR BRIDGE TOURNAMENT

Entries in the Lone Cedar Duplicate Bridge Tournament held at Lake Leon near Eastland last Friday and Saturday totaled 254, representing a number of area towns.

Buffet suppers were served each evening, and refreshments were served after each evening session.

Winners were announced by Lloyd London of Cisco, director, as follows:

Women's pairs — first, Mrs. Pauline Eaton and Mrs. J. Claude Smith of Brownwood; second, Mrs. Frank Peebles and Mrs. Ned Butler of Abilene; third, Mrs. Gene Abbott of Cisco and Mrs. Bob Scott of San Angelo; fourth, Mrs. J. E. Whiteside and Mrs. Nell Chandler of Brownwood; fifth, Mrs. Jack Carothers of Eastland and Mrs. Mabel Lilius of Abilene; tied for sixth and seventh, Mrs. Paul Woods and Mrs. Winston Heidenheimer of Cisco and Mrs. G. E. Grisham and Mrs. T. M. Stratton of Graham.

Men's pairs — first, Dr. D. V. Rodgers and Gus Fossard of Gorman; second, Bob Scott of San Angelo and Lloyd London of Cisco.

Teams of four — first, Roy Dalziel, Mrs. Ray Dalziel,

Stan Sutton, and Bob Richards, all of Abilene; second Mrs. Homer Ferguson and Mrs. Reggie McCrea, both of Cisco, and Mrs. Joe Stephen and Mrs. Jennylin Collins, both of Eastland.

Open pairs, two-sessions over-all winners — first, J. M. Lee and Elbert Hall of Abilene; second, Mrs. W. A. Martin and Mrs. J. M. Ogbourne of Abilene; third, Mel Atlin and Mrs. J. M. Lee of Abilene; fourth, Jim Dobbyn and Mrs. Jim Dobbyn of Abilene; fifth, Bob Scott and Mrs. Bob Scott of San Angelo; tied for sixth and seventh, Mrs. Margaret Bearman and Mrs. E. L. Graham of Cisco, and Mr. and Mrs. J. R. Potter of Abilene.

## Bible Lecture At Kingdom Hall

W. Tucker, minister of Jehovah's Witnesses of Abilene, will present a Bible lecture, "What is God's View of Image Worship?", at the Kingdom Hall, 204 North Dixie Street, Sunday, May 3, at 3 p.m.

The public is cordially invited to attend.



MR. KENNETH ALFORD AT THE PIANO

## Public Welcome To Music Club's Concert Sunday At 3:30 p.m.

Eastland Music Study Club is observing National Music Week, May 3-10, with another concert, open to the public and presenting Kenneth Alford, chairman of the fine arts division at Ranger Junior College. Mr. Alford, pianist, will be presented in the Woman's Club at 3:30 p. m. Sunday, May 3.

In making plans for the concert, Mrs. Donald Kinnaird, vice-president of the club said it is the objective of the club to develop more extensive understanding and appreciation of the great art of music, and to encourage more participation in music. She said, "We need to demonstrate the pleasure and value of music and to vitalize music for the harmony it creates."

This year National Music Week is a tribute to Charles M. Tremaine, the founder, who died on March 28, 1963. In 1924 he instituted the first National synchronized observance of National Music Week, with the desire to (1) advance the art as a cultural contribution to the education of the individual and the community, and (2) spread the enjoyment of music more widely among the general public. According to his own statement, there were several kindred activities before the first-known National Music Week was inaugurated, such as:

Music Festivals, dating back many years; Nation Week of Song, 1915; the first city observance was in Boise, Idaho, in May 1919. Others were in Pennsylvania, New York, Navasota, Texas, in the spring of 1920.

The immediate past Mayor of Eastland, Don Pierson, has issued a proclamation in favor of National Music Week, which

was published. Mrs. Kinnaird emphasizes that the concert is open to the public and those attending are invited to attend the reception, immediately following the program, to meet the guest artist and his wife.

Mrs. Don Russell, program chairman who made arrangements for Mr. Alford's appearance in Eastland, will introduce the artist.

## Olden Baptist WMU Meets

The Olden WMU of the Baptist Church met Monday with nine members present. The opening song, "He Leadeth Me", was led by Mrs. I. E. Talley, with Mrs. Jim Thackerston at the piano. Call to prayer was by Miss Nannie Allmon, who also led the prayer.

Minutes of the previous meetings and a treasurer report was read by Mrs. E. W. Griffin.

Mrs. Carl Butler had charge of the circle program, "Baptist Emerge Into Modern History", which gave accounts of men in the history of religion. Those on the program were Mmes. Talley, Lester, Warren and Butler, who led in prayer.

Planning for community missions was to assemble gifts for a sunshine box to be given to a member who is ill. Mission study was to study book "Spiritual Life Development" prayer, to attend District 17 prayer retreat at Leuders April 30th, and for program, to have Royal Service next Monday.

In the business meeting, Mrs. J. D. Browning reported on the Associational quarterly meeting April 10, Associational Rally April 20, and also a report of progress to mid-year.

Members were encouraged to make their reservations for WMU Houseparty at Baylor University August 25-28.

Several Books were distributed among members for reading.

The closing prayer was led by Mrs. J. D. Browning. Those present were Mmes. Butler, Jackson, Allmon, Talley, Warren, Lester, Thackerston, Griffin, and Browning.

Stone Age man fabricated sharp tools from flint and obsidian.

**TOY DRIVE-IN**  
CINCO — EASTLAND HIGHWAY  
Thurs. — Fri. — Sat.  
Opens 7:15 — Starts 7:40  
SUNDAY — MONDAY  
THE MIRSCH COMPANY and BARBICAN FILMS  
**SUSAN HAYWARD**  
**'STOLEN HOURS'**  
COLOR DE LUXE  
RELEASED BY UNITED ARTISTS

AN INTERSTATE THEATRE  
**MAJESTIC**  
SUNDAY AND MONDAY  
Sunday Open 12:45 — Shows 1:00 - 4:30 - 8:05  
Monday Open 4:45 — Shows 5:45 - 9:20

the Zaniest outfit of misfits ever!!  
**ADVANCE TO THE REAR**  
GLENN FORD - STELLA STEVENS - MELVIN DOUGLAS PANAVISION

PLUS  
Sun. - 2:40 - 6:10 - 9:45 — Mon. 7:25 Only  
SEVEN HERDES... IN A SPECTACULAR STORY OF SUPERHUMAN COURAGE!  
**GLADIATORS 7**  
Techniscope and EASTMAN COLOR  
RICHARD HARRISON - LORIANA MUSCIAK - ARNOLD COHEN - S.P. - BRUM - ALENKA FILMS (MIRAGE) PRODUCTION

TUESDAY ONLY  
ALFRED HITCHCOCK'S FANTASTIC WORLD OF SUSPENSE-ROMANCE!  
GARY GRANT GRACE KELLY  
in ALFRED HITCHCOCK'S  
**TO CATCH A THIEF**  
TECHNICOLOR  
Open 4:45 — Shows — 5:00 - 7:05 - 9:15  
ALL SEATS 25c

WEDNESDAY — THURSDAY  
Open 5:15 - Shows 5:45 and 9:20  
**STEWART GRANGER**  
STARRING IN  
**COMMANDO!**  
an AMERICAN INTERNATIONAL Picture

PLUS AT 7:25 ONLY  
**SUB vs. SUB-KILLER**  
JAMES MASON and LILLI PALMER  
STARRING IN  
**TORPEDO BAY**  
AN AMERICAN INTERNATIONAL Picture

RAWLINS  
**MONUMENTS**  
SINCE 1884  
WEATHERFORD PHONE LY 4-726

**DIXIE Drive-In**  
EASTLAND RANGER HIGHWAY  
Sunday, Monday and Tuesday, May 3-4-5  
**'THE STRIPPER'**  
Joanne Woodward - Richard Beymer - Claire Trevor  
Wednesday and Thursday, May 6-7  
**'DIARY OF A MADMAN'**  
with Vincent Price  
in color

**FURNISHING A NEST?**  
(OR RE-FURNISHING)  
You'll do it BEST AT  
**COATS Furniture, Inc.**  
EASTLAND  
• Free Delivery  
• Easy Terms

**A SAD STORY**  
FOR SALE  
Behind many "For Sale" signs there is a sad story: A family borrowed more than they could afford to pay for a home, or payments and interest rates were too high; the home had to be sold, often at a loss. This tragedy could often be avoided if the families would seek help from a home loan specialist, such as our Association.  
We work with you to arrange for a loan that's as easy to handle as monthly rent.  
**FIRST FEDERAL SAVINGS & LOAN ASSOCIATION**  
204 Main Ranger, Texas MI 7-1611

## Olden WMU Has Royal Service Program

The Women's Missionary Union of the Olden Baptist Church met Monday, April 20, for a royal service program. Mrs. J. D. Browning called the meeting to order, and gave the call to prayer, and led the prayer for the missionaries.

Mrs. Carl Butler was in charge of the program and gave the introduction. Subject of the program was "Our Jewish Neighbors", and others taking part were Mmes. Lula Lester, Ola Mae Jackson, and J. D. Browning.

One visitor, Mrs. Dena Wareham was welcomed and the meeting was closed with a season of prayer.

## Surplus Foods To Be Distributed

Eligible resident of the Ranger, Olden and Eastland area will be issued surplus food commodities at the County Welfare Distribution center in Eastland on Monday May 11, according to administrator J. W. Elder, Sr.

Other distribution schedules are given as follows:  
Tuesday May 12 — Pioneer, Rising Star, Okra, Carbon, Gorman, and Desdemona.  
Wednesday, May 13 — Cisco, Scranton and Nimrod.

IS YOUR WATER HEATER ON "BORROWED TIME"?

Replace it now with a quick recovery  
**ELECTRIC WATER HEATER**

Why put up any longer with an old water heater that may fail at any time? Install a flameless quick recovery electric water heater and enjoy abundant hot water for every need, plus these additional important advantages:

**CLEAN**—No by-products of combustion to soil walls and wood-work. No unpleasant fumes. No flue to accumulate soot.

**FAST AND EFFICIENT**—High-speed immersed electric heating elements put all their heat into the water. None is wasted up a flue.

**SAFE**—No flame to blow out accidentally. No pilot light to worry about.

**FLAMELESS**—No flue or ventilation needed. An electric water heater can be installed close to the point of greatest use, eliminating long heat-wasting pipe runs.

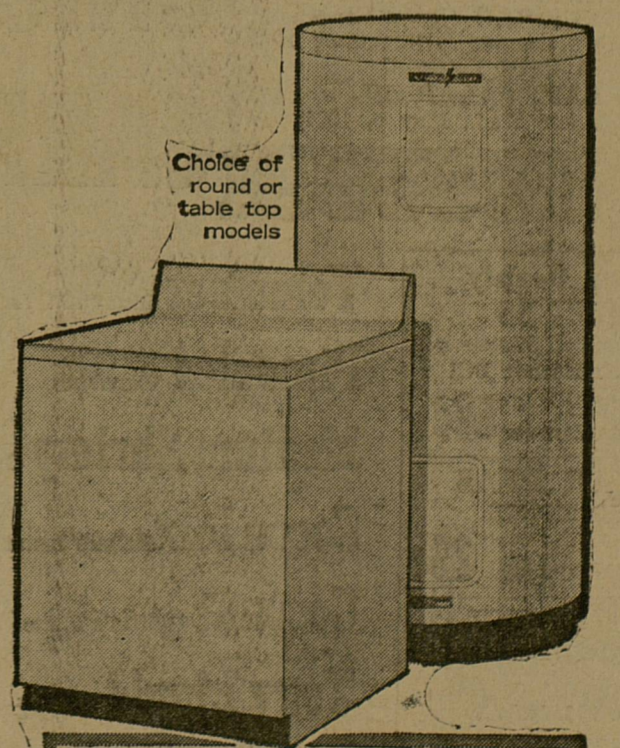

See the new quick recovery electric water heaters at your dealer's soon. Enjoy worry-free hot water service the modern way... electrically!

**TEXAS ELECTRIC SERVICE COMPANY**  
FRANK SAYRE, Manager Phone MA 9-2651

ASK ABOUT OUR LOW RATE FOR ELECTRIC WATER HEATING  
Call our office for full information



