

TidBits



By H.V.O.

Friends of Bill Holliday, 25-year-old Olden man who is a patient in a Fort Worth hospital with severe burns over 50 per cent of his body, have launched the "Bill Holliday Fund".

Purpose of the fund is to help the young man — at a time when he obviously needs help badly.

Well-known in the Eastland area, Bill "sacked" his way through school and college, working in grocery stores. He is the son of Mrs. Jessie Lee Holliday of Olden, and is a Ranger Junior College graduate.

He was critically injured last Saturday morning when his auto hit a steel bridge at Gordon Junction on U. S. Highway 80. He was first taken to Ranger Memorial Hospital and then transferred to a Fort Worth hospital.



BILL HOLLIDAY
... in hospital with burns

At the time of the accident, Bill was a driver-salesman for a Fort Worth bread company, and was enroute from Olden to his home in Weatherford.

Intensive, specialized burn treatment is expensive and Bill's funds for these are not always available. Bill is a veteran and could be transferred to a veteran's hospital — but his condition is so serious, reports are, that his attending physicians fear to have him moved at this time because of the dangerous possibility of infections.

And so, he must be treated at the Fort Worth hospital until he can be moved — if his friends in Eastland County help him.

Contributions acknowledged to date include:

Carey Hightower	----- \$15.
Telegram	----- \$10.
Tommie June Sharp	----- \$1.
Evelyn Clements	----- \$1.

Donations may be made to the "Bill Holliday Fund", Box 29, Eastland, Texas.

Dr. Hubert Winston Smith, University of Texas law professor, who has been named chief counsel in the Ruby case, is a native of this county and Rising Star specifically. He is the son of the late Tom Smith of Star and a nephew of the present mayor, Walter Smith. A Harvard graduate, Dr. Smith was contacted prior to the engagement of Melvin Belli, it is reported. Dr. Smith's mother now lives in Dallas.

The stubs in the Old Rip Scrip drawing will be destroyed after the third drawing, it is reported. Drawing No. 2 comes up Saturday, and it should be a busy day here with that attraction, a political rally and the school board elections. Be a good citizen (Continued on Page 5)

Convenient? Yes, indeed!
Drive-In Banking Facilities
at
Eastland National Bank
"On the Square"
EASTLAND, TEXAS

TO BOOST BAND

Variety Show Friday Night Will Feature Local Talent

Scores of Eastland folks will be performing varied talents in the Eastland Band Booster Club's Variety Show set for 7:30 p. m., Friday, April 3, in the High School Auditorium.

A lot of talent will be on parade Friday night, with most of the talent that of local people. Invitations to surrounding schools have been sent and several numbers are expected from these schools. Cisco Junior College Combo will be one of the highlights of the out of town talent groups.

Appearing for the second time for the Band Boosters

Variety shows will be the 1st Baptist Church Colored Senior Choir. Other acts will include a local solo by Richard Jones, numbers by the Eastland Stage band, and the first public appearance of the Standels, a group of local young

men, Larry Mace, Bill Hoffman, Tony Lowrance and Larry Lane.

James Wright will be master of ceremonies for the show. Admission will be 50 cents for adults and 25 cents for students. All proceeds will go to the Booster Club for worthwhile band projects.

Ray Pryor is president of the Band Booster Club and Mr. and Mrs. Andy Taylor are directors of the Variety Show, assisted by Mrs. John Foster.

Reservations are now being accepted for the annual Jaycee election party and Outstanding Young Man Award Banquet, to be held at Lone Cedar Country Club, Thursday, April 9, beginning at 7 p. m., it has been announced.

Reservations may be made with Dick Dixon, Grover Hallmark, Glyn Gilliam or Mike Collins.

Dick Johnson and Mike Collins are candidates for president of the club, to succeed Gilliam.

Funeral services for Mrs. DeAlva Maude Edwards, 69-year-old Olden resident, were held Monday morning at 10:30 o'clock at the Olden Methodist Church.

Rev. Dean Franklin, pastor of Eastern Hills Methodist Church, Fort Worth, officiated, and Killingsworth Funeral Home, Ranger, was in charge of arrangements. Interment was in Eastland Cemetery.

Mrs. Edwards, a resident of Olden for 42 years, died Friday evening at 7:25 o'clock in Harris Hospital, Fort Worth. She had been confined in the hospital for three weeks prior to her passing.

Pallbearers at the funeral were Jim Everett, O. N. Dick, Jackie Adams and Billy Ray Adams, all of Olden, and C. W. Thompson and Jim Butler of Dallas.

Born on March 31, 1894 in Proctor, she was the former DeAlva Maude McCune and married William Price Edwards July 4, 1915 in Thurber, Tex. He died Dec. 25, 1944.

Survivors include three sons, James R. of Fort Worth, Richard L. of Premon, Tex., and Thomas P. of Olden; four daughters, Mrs. E. H. Fisher of Fort Worth, Mrs. Kay H. Weagel of Lake Crystal, Minn., Mrs. Phil Hilliard of Carlsbad, N. M., and Miss Wilma D. Edwards of Olden; one brother, Roy C. McCune of Dublin; two sisters, Miss Thelma McCune of Fort Worth and Mrs. Artie Long of Fort Worth; 10 grandchildren and one great-grandchild.

Surplus Foods

Eligible residents of the Ranger, Eastland, and Olden area will be issued surplus food commodities at the County Welfare Distribution center in Eastland on Monday, April 13, according to administrator J. W. Elder, Sr.

Other distribution schedules are given as follows:

Tuesday, April 14 — Pioneer Rising Star, Okra, Carbon, Gorman and Desdemona.

Wednesday, April 15 — Cisco, Scranton and Nimrod.

Abolishing Office Won't Save Cash Here, Rotary Told

Elimination of the county school superintendent's office in Eastland County would not result in any savings for the county, Supt. O. L. Stamey told the Eastland Rotary Club Monday.

Introduced by I. C. Inzer of Eastland, county school board chairman, Mr. Stamey pointed out during his talk that all the funds for the county school office come from the state's foundation fund.

These were provided, he said, by the original Gilmer-Aiken bill of early 1940. That bill provided that each school with as many as 40 classroom teacher units (CTU) was eligible for a state-paid supervisor. Neither of the schools in this county are large enough to merit a supervisor, he said, but by pooling the total scholastic population, the county is eligible for paid supervisors, to work through the county school office.

If the office were abolished by vote in this county, the credit for supervisors (and funds) would go to expanding systems in the state, he said.

There are presently three such supervisors, a nurse, a librarian, an intemperate teacher, and other assistance, he said.

Supervisors conduct testing, counseling and guidance and help arrange such activities as career days at the county schools, he said.

During preliminary remarks in which he described the goals and purposes of schools, Mr. Stamey said that students spent two-elevenths of their (Continued on Page 4.)

Mrs. Hightower Dies; Rites Set 2 P. M. Today

Funeral services will be held for Mrs. L. A. (Irene) Hightower, 72, Thursday, (today) at 2 p. m. in the Hamner Funeral Chapel with the Reverend Homer Terry, pastor of the Bethel Baptist Church officiating. Burial will be in the Eastland Cemetery.

Mrs. Hightower died Tuesday, March 31, in the Eastland Memorial Hospital.

Born September 9, 1891, in Prescott, Arkansas, she had lived in Eastland for 60 years.

Survivors are one son, Dan Hightower of Rockville, Maryland, her mother, Mrs. Nora Andrews of Eastland; three sisters, Mrs. Paul McFarland of Eastland, Mrs. Cline Manly of Abilene, and Mrs. Johnny Payne of Three Rivers; and one uncle, Gene Witt of Eastland.

Inch in March Boosts Year's Total to 5.48

Rainfall for the month of March totaled one inch, according to Official Weather Observer James K. Smith. Although the one-inch rainfall is below average for the month of March, the total for the year thus far shows an above average.

A trace of precipitation fell on March 2nd; .39 on the 9th; .03 on the 10th; and .58 on the 19th.

Average is 1.59 inches. Total rainfall for the year thus far is 5.48 inches which is above the average of 4.34.

County Agent Reports

County Fruit Crop Prospects Are Fairly Good, With Variations

The 1964 fruit crop prospects over Eastland County looks fairly good, with from 33 to 50 per cent of a crop of peaches, even after last week's freeze which saw the thermometer drop down to 28 degrees for a few hours according to word today from the County Agents office.

Prospects vary from orchard to orchard and from variety to variety depending upon air drainage, altitude,

condition of fruit buds and other factors it was said. County Agent J. M. Cooper and Ben McKinnis, Rural Representative of the Texas Electric Service Co. made the survey Tuesday on five orchards.

Orchards checked in the Flat Woods Community included those of Herman Jordan, Wendell Siebert and Earl Conner Jr. Two orchards on the Herman Schaefer farm

near Nimrod and the C. E. Smith orchard near Rising Star were others inspected.

The Jordan, Schaefer and Smith orchards are considered large enough to be of the commercial type.

The apricot and the red leaf plum crops are practically wiped out. Even those small apricots still on the tree showed the internal damage which indicates a sure drop. Pear (Continued on Page 5)

TO BOOST BAND

Variety Show Friday Night Will Feature Local Talent

Scores of Eastland folks will be performing varied talents in the Eastland Band Booster Club's Variety Show set for 7:30 p. m., Friday, April 3, in the High School Auditorium.

A lot of talent will be on parade Friday night, with most of the talent that of local people. Invitations to surrounding schools have been sent and several numbers are expected from these schools. Cisco Junior College Combo will be one of the highlights of the out of town talent groups.

Appearing for the second time for the Band Boosters Variety shows will be the 1st Baptist Church Colored Senior Choir. Other acts will include a local solo by Richard Jones, numbers by the Eastland Stage band, and the first public appearance of the Standels, a group of local young

men, Larry Mace, Bill Hoffman, Tony Lowrance and Larry Lane.

James Wright will be master of ceremonies for the show. Admission will be 50 cents for adults and 25 cents for students. All proceeds will go to the Booster Club for worthwhile band projects.

Ray Pryor is president of the Band Booster Club and Mr. and Mrs. Andy Taylor are directors of the Variety Show, assisted by Mrs. John Foster.

Reservations are now being accepted for the annual Jaycee election party and Outstanding Young Man Award Banquet, to be held at Lone Cedar Country Club, Thursday, April 9, beginning at 7 p. m., it has been announced.

Reservations may be made with Dick Dixon, Grover Hallmark, Glyn Gilliam or Mike Collins.

Dick Johnson and Mike Collins are candidates for president of the club, to succeed Gilliam.

Funeral services for Mrs. DeAlva Maude Edwards, 69-year-old Olden resident, were held Monday morning at 10:30 o'clock at the Olden Methodist Church.

Rev. Dean Franklin, pastor of Eastern Hills Methodist Church, Fort Worth, officiated, and Killingsworth Funeral Home, Ranger, was in charge of arrangements. Interment was in Eastland Cemetery.

Mrs. Edwards, a resident of Olden for 42 years, died Friday evening at 7:25 o'clock in Harris Hospital, Fort Worth. She had been confined in the hospital for three weeks prior to her passing.

Pallbearers at the funeral were Jim Everett, O. N. Dick, Jackie Adams and Billy Ray Adams, all of Olden, and C. W. Thompson and Jim Butler of Dallas.

Born on March 31, 1894 in Proctor, she was the former DeAlva Maude McCune and married William Price Edwards July 4, 1915 in Thurber, Tex. He died Dec. 25, 1944.

Survivors include three sons, James R. of Fort Worth, Richard L. of Premon, Tex., and Thomas P. of Olden; four daughters, Mrs. E. H. Fisher of Fort Worth, Mrs. Kay H. Weagel of Lake Crystal, Minn., Mrs. Phil Hilliard of Carlsbad, N. M., and Miss Wilma D. Edwards of Olden; one brother, Roy C. McCune of Dublin; two sisters, Miss Thelma McCune of Fort Worth and Mrs. Artie Long of Fort Worth; 10 grandchildren and one great-grandchild.

Surplus Foods

Eligible residents of the Ranger, Eastland, and Olden area will be issued surplus food commodities at the County Welfare Distribution center in Eastland on Monday, April 13, according to administrator J. W. Elder, Sr.

Other distribution schedules are given as follows:

Tuesday, April 14 — Pioneer Rising Star, Okra, Carbon, Gorman and Desdemona.

Wednesday, April 15 — Cisco, Scranton and Nimrod.

Abolishing Office Won't Save Cash Here, Rotary Told

Elimination of the county school superintendent's office in Eastland County would not result in any savings for the county, Supt. O. L. Stamey told the Eastland Rotary Club Monday.

Introduced by I. C. Inzer of Eastland, county school board chairman, Mr. Stamey pointed out during his talk that all the funds for the county school office come from the state's foundation fund.

These were provided, he said, by the original Gilmer-Aiken bill of early 1940. That bill provided that each school with as many as 40 classroom teacher units (CTU) was eligible for a state-paid supervisor. Neither of the schools in this county are large enough to merit a supervisor, he said, but by pooling the total scholastic population, the county is eligible for paid supervisors, to work through the county school office.

If the office were abolished by vote in this county, the credit for supervisors (and funds) would go to expanding systems in the state, he said.

There are presently three such supervisors, a nurse, a librarian, an intemperate teacher, and other assistance, he said.

Supervisors conduct testing, counseling and guidance and help arrange such activities as career days at the county schools, he said.

During preliminary remarks in which he described the goals and purposes of schools, Mr. Stamey said that students spent two-elevenths of their (Continued on Page 4.)

Mrs. Hightower Dies; Rites Set 2 P. M. Today

Funeral services will be held for Mrs. L. A. (Irene) Hightower, 72, Thursday, (today) at 2 p. m. in the Hamner Funeral Chapel with the Reverend Homer Terry, pastor of the Bethel Baptist Church officiating. Burial will be in the Eastland Cemetery.

Mrs. Hightower died Tuesday, March 31, in the Eastland Memorial Hospital.

Born September 9, 1891, in Prescott, Arkansas, she had lived in Eastland for 60 years.

Survivors are one son, Dan Hightower of Rockville, Maryland, her mother, Mrs. Nora Andrews of Eastland; three sisters, Mrs. Paul McFarland of Eastland, Mrs. Cline Manly of Abilene, and Mrs. Johnny Payne of Three Rivers; and one uncle, Gene Witt of Eastland.

Inch in March Boosts Year's Total to 5.48

Rainfall for the month of March totaled one inch, according to Official Weather Observer James K. Smith. Although the one-inch rainfall is below average for the month of March, the total for the year thus far shows an above average.

A trace of precipitation fell on March 2nd; .39 on the 9th; .03 on the 10th; and .58 on the 19th.

Average is 1.59 inches. Total rainfall for the year thus far is 5.48 inches which is above the average of 4.34.

County Agent Reports

County Fruit Crop Prospects Are Fairly Good, With Variations

The 1964 fruit crop prospects over Eastland County looks fairly good, with from 33 to 50 per cent of a crop of peaches, even after last week's freeze which saw the thermometer drop down to 28 degrees for a few hours according to word today from the County Agents office.

Prospects vary from orchard to orchard and from variety to variety depending upon air drainage, altitude,

condition of fruit buds and other factors it was said. County Agent J. M. Cooper and Ben McKinnis, Rural Representative of the Texas Electric Service Co. made the survey Tuesday on five orchards.

Orchards checked in the Flat Woods Community included those of Herman Jordan, Wendell Siebert and Earl Conner Jr. Two orchards on the Herman Schaefer farm

near Nimrod and the C. E. Smith orchard near Rising Star were others inspected.

The Jordan, Schaefer and Smith orchards are considered large enough to be of the commercial type.

The apricot and the red leaf plum crops are practically wiped out. Even those small apricots still on the tree showed the internal damage which indicates a sure drop. Pear (Continued on Page 5)



THE FIRST, WITH A REASON — Mr. S. S. Sherrill, left, of Carbon, purchased the first pack of light bulbs from Lion Homer Smith, right, Tuesday. Mr. Sherrill, who suffers from the dread eye disease, glaucoma, wanted to help the Eastland Lions in their bulb sale to raise money to stage a county-wide glaucoma screening. Others want to help too. 396 packages were bought from club members during the sale Tuesday evening. Members canvassed the town. (Staff Photo.)

Abolishing Office Won't Save Cash Here, Rotary Told

Elimination of the county school superintendent's office in Eastland County would not result in any savings for the county, Supt. O. L. Stamey told the Eastland Rotary Club Monday.

Introduced by I. C. Inzer of Eastland, county school board chairman, Mr. Stamey pointed out during his talk that all the funds for the county school office come from the state's foundation fund.

These were provided, he said, by the original Gilmer-Aiken bill of early 1940. That bill provided that each school with as many as 40 classroom teacher units (CTU) was eligible for a state-paid supervisor. Neither of the schools in this county are large enough to merit a supervisor, he said, but by pooling the total scholastic population, the county is eligible for paid supervisors, to work through the county school office.

If the office were abolished by vote in this county, the credit for supervisors (and funds) would go to expanding systems in the state, he said.

There are presently three such supervisors, a nurse, a librarian, an intemperate teacher, and other assistance, he said.

Supervisors conduct testing, counseling and guidance and help arrange such activities as career days at the county schools, he said.

During preliminary remarks in which he described the goals and purposes of schools, Mr. Stamey said that students spent two-elevenths of their (Continued on Page 4.)

Mrs. Hightower Dies; Rites Set 2 P. M. Today

Funeral services will be held for Mrs. L. A. (Irene) Hightower, 72, Thursday, (today) at 2 p. m. in the Hamner Funeral Chapel with the Reverend Homer Terry, pastor of the Bethel Baptist Church officiating. Burial will be in the Eastland Cemetery.

Mrs. Hightower died Tuesday, March 31, in the Eastland Memorial Hospital.

Born September 9, 1891, in Prescott, Arkansas, she had lived in Eastland for 60 years.

Survivors are one son, Dan Hightower of Rockville, Maryland, her mother, Mrs. Nora Andrews of Eastland; three sisters, Mrs. Paul McFarland of Eastland, Mrs. Cline Manly of Abilene, and Mrs. Johnny Payne of Three Rivers; and one uncle, Gene Witt of Eastland.

Inch in March Boosts Year's Total to 5.48

Rainfall for the month of March totaled one inch, according to Official Weather Observer James K. Smith. Although the one-inch rainfall is below average for the month of March, the total for the year thus far shows an above average.

A trace of precipitation fell on March 2nd; .39 on the 9th; .03 on the 10th; and .58 on the 19th.

Average is 1.59 inches. Total rainfall for the year thus far is 5.48 inches which is above the average of 4.34.

County Agent Reports

County Fruit Crop Prospects Are Fairly Good, With Variations

The 1964 fruit crop prospects over Eastland County looks fairly good, with from 33 to 50 per cent of a crop of peaches, even after last week's freeze which saw the thermometer drop down to 28 degrees for a few hours according to word today from the County Agents office.

Prospects vary from orchard to orchard and from variety to variety depending upon air drainage, altitude,

condition of fruit buds and other factors it was said. County Agent J. M. Cooper and Ben McKinnis, Rural Representative of the Texas Electric Service Co. made the survey Tuesday on five orchards.

Orchards checked in the Flat Woods Community included those of Herman Jordan, Wendell Siebert and Earl Conner Jr. Two orchards on the Herman Schaefer farm

near Nimrod and the C. E. Smith orchard near Rising Star were others inspected.

The Jordan, Schaefer and Smith orchards are considered large enough to be of the commercial type.

The apricot and the red leaf plum crops are practically wiped out. Even those small apricots still on the tree showed the internal damage which indicates a sure drop. Pear (Continued on Page 5)

Daughter Writes Eastlanders Of Alaskan Quake

Mrs. Jessie E. Richardson of 307 S. Bedford St., received word this week from her daughter and family in Anchorage, Alaska, and according to the letter, the recent earthquake there did only minor damage to the former Eastland resident's home.

Mrs. Robert E. (Frances) Hall of 306 Bunnell St., Anchorage, wrote her mother that the family was just beginning supper last Friday at 5:46 (their time) when the quake began. She described the effect as having lasted "an eternity."

However neither she, her husband, nor either of their daughters, Cynthia, 15, and Deborah, 12, were injured, and the only damaged done, was minor breakage of glass in the house.

The quake tilted the refrigerator door open and food stuffs fell to the floor, she said.

Mrs. Hall's husband is an engineer for Anchorage Telephone and Light Co. and the family has lived in Alaska only since July of 1963. Severe damage and casualties have been reported from other parts of the Alaskan town.

County Trustee Election Is Saturday Too

Voters will also be given a county school trustee ballot in Eastland Saturday.

The county board vote will be held in connection with the local school election, at the same location, and judges presiding, it has been announced.

I. C. Inzer of Eastland, is unopposed for re-election.

Ross Wilson is the only candidate for a place on the county board from the Gorman precinct.

Balloting is expected to be light.

Easter Visitor
Miss Kay Anderson of Beeville visited with her family, Mr. and Mrs. Jack Townsend over the Easter holidays.

Freyschlag INSURANCE

presents the
WEATHER NEWS

FAIR
Sunrise 5:43; set 6:25
Moon Rises 11: 58
Fishing: Poor in P. M.

Rally, \$100 Give-Away, Bargains Are Eastland Features Saturday

The \$100-Give-Away is ready to roll again in Eastland.

Saturday afternoon, hundreds of people will flock to the square area to size up the candidates in the forthcoming elections — and be available for part of the \$100 worth of Old Rip Scrip to be given away.

It will be the second such event sponsored by the local chamber of commerce this spring. The same amount of

scrip was given away in Eastland last month. The scrip is "spendable" for merchandise with any chamber of commerce member in Eastland.

Participating merchants are giving drawing tickets to Eastland shoppers and the stubs are put into a giant drum, from which winning ducats are drawn on drawing day. Originally set at a once-a-month attraction, it proved so popular that the chamber decided to begin holding it twice a month.

The streets were crowded day of the March drawing, as the chamber office has reported that a total of \$36 has been redeemed there. (Winners are given scrip which they may spend anywhere and the firm re-deems the scrip, the chamber office for cash.)

So far, \$16 had been spent at Perry's and \$20 at Moore's. It is reported.

Drawings are for one \$50 packet of scrip, one \$30 packet and two \$10 packets.

Candidates for local, county district and possibly national races will be introduced Saturday and given a few minutes to talk. The chamber said that this will give Eastland

Trophies Awarded Junior Bowlers



First Place Trophy Winners — Winning first place team trophy at the Fiesta Bowl Saturday morning in the Junior Bowling League were Joanna Stone, Steve Beck, June Cox, and Randy Temple.

Second Place Team Winners — Winning the second place team trophy in the Junior Bowling League at the Fiesta Bowl Saturday morning were Kenneth Poyner, Jeanine Monroe, George Beighley. Not pictured was the other team member Rhonda Reid.



JUNIOR BOWLING LEAGUE MEMBERS — Pictured above are members of the Junior Bowling League who were presented with small trophies for participating in the Bowling League. Back row: Cecilia Holland, Teresa Poole, Nicki Ewing, Carolyn Holland, Cynthia Smith, and Carol Cox. Front row: Gary Poyner, Gary Pipkin, Grady Gregory, Larry Wilson, Phillip Smith, Kenneth Smith, and Stacy Roberts. Not pictured are Lana Parks, David Allsup, and Sherry Poole.

Trophies were presented to Bowling League at the Fiesta Bowl Saturday morning. There were trophies presented to the winning first and second team bowlers and individual awards presented.

Winning the first place team trophy were Randy Temple, Joanna Stone, Steve Beck and June Cox. Second place team winners were Rhonda Reid, Kenneth Poyner, Jeanine Monroe, and George Beighley.

Individual honors went to Randy Temple for high series handicap; Teresa Poole, high series with handicap; Nicki Ewing, high game with handicap; Grady Gregory, high series scratch (boys); Kenneth Smith, high game with handicap; Stacy Roberts, high game scratch; and Lana Parks, high series scratch (girls).

Those playing in the league and receiving trophies for participating were Cecilia Holland, Teresa Poole, Nicki Ewing, Carolyn Holland, Cynthia Smith, Carol Cox, Gary Poyner, Gary Pipkin, Grady Gregory, Larry Wilson, Phillip Smith, Kenneth Smith, Stacy Roberts, Lana Parks, David Allsup, and Sherry Poole.

A new league will be organized for the Junior bowlers at the Fiesta Bowl Saturday, April 4th. Any boy or girl up to the age of 14 is eligible to join the league.

Anyone wishing to sponsor

Green Kindergarte Rneports March Activities: Distributes Diplomas

March was the occasion for a double birthday party for Emily Perkins and Jamie Harris, students at the Green Kindergarten. The party was a surprise. Both were five years old.

Dr. and Mrs. Bob Alexander entertained the group with dainty Easter cup cakes and Easter napkins. The children were presented their 'Project Books' at this party. They had worked on them all year under the direction of Mrs. E. A. Cushman.

The children appreciated a "Thank You" note from Mrs. Howard Upchurch, former teacher at the Kindergarten, who recently moved to Monahans.

Mr. and Mrs. J. T. Carter entertained the children with another delightful party. Easter cup cakes with bunny rabbits on the top were served. The children were presented 'Instructed Coloring Books', another project that they had worked on during the school term.

The Kindergarten closed Thursday, March 26th, the

children were presented their diplomas. They enjoyed an Easter egg hunt and a game party. Mrs. Neal Edwards and Mrs. Alvis Rodgers took colored pictures and slides of the group. Darlene Lovelace has been student teacher at the Kindergarten.

Mrs. Fern Green reports that this has been another outstanding group of children. Most of them were very anxious to learn to do new things and worked very hard. She

reported that the children who received their diplomas are thrilled to be the first class to attend the classes in the building next September. Those who will enter public school next September are Carla Susan Carter, Jill Price, Dianna Carol Edwards, Ray D. Cameron, Jr., Robert Karl Hallmark, Victoria Wilson, Nancy Ann Harrison, Kimberly Kay Rodgers, Robert Stephen Roop, Thomas Earl High, Randy Joe Collins, and Michael Roy Smith.

Children who may return to Kindergarten in October are Curtis Bulgerin, Jammie Harris, Terry Don Alexander, Emily Perkins and Delaine Basham.

Next years group will enroll September 30th, (Wednesday) from 4 to 6 p. m. and will start regular Kindergarten classes on Thursday, October 1st.

POE FLORAL

When Its Flowers Say It With Ours

• We're just the right size to give you the most personalized service in Eastland.

Complete Assortment
HOT HOUSE PLANTS

MA 9-1711 609 W. Main Eastland

Visits In Carbon

Mrs. Ione Bounds visited her sister, Mrs. W. M. Morgan, in Carbon last week. Mrs. Morgan is recovering from recent surgery.

Visits In Oklahoma

The Johnson Smiths visited the Gordon Goldston family in Idabel, Oklahoma over the Easter weekend.

Visits Parents

Carol Walters, student at Baylor, visited her parents, Mr. and Mrs. Esco Walters during the Easter holidays.

New light amplifiers release a beam powerful enough to vaporize steel in its path.

JUST UNPACKED...

in time for **DRAWING DAY**

2 & 3 PIECE
MATCHED SETS

(Capries, skirts & tops)

DOUBLE KNIT FABRICS

by Inwood
Pinks & Blues
Sleeved & Sleeveless
Sizes 8 to 20

3.99 TO 6.99

Skirts, Jacket Sets, (2 & 3 piece) ... 8.99 & 10.99

MODE O'DAY

East Side of Square
EASTLAND

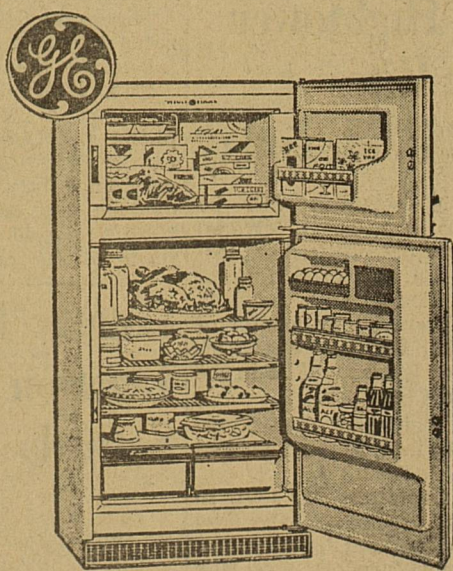

BIG 13 CUBIC FOOT
GENERAL ELECTRIC
2-DOOR

REFRIGERATOR-FREEZER

- Magnetic Safety Door
- True Zero Freezer
- Fully Automatic-Defrost Refrigerator
- Twin Porcelain Vegetable Drawers

\$269⁹⁵ EXCH.

GOODYEAR
SERVICE STORE
EASTLAND

Petitioners Ask Farm Road From Eastland to State 6

The County Commissioners Court was petitioned last week to build a Farm-to-Market Road from Eastland, northwesterly along the old Eastland Star Route, to connect with State Highway 6 (the Breckenridge Highway).

W. J. Matthews of Rt. 2, Eastland, was spokesman for the group of people appearing before the court, and presented the petition bearing the name of 125 persons.

Asked is a farm road, crossing Lake Eastland, and connecting at Highway 6 at the Yellow Mound Store.

The petitioners were told that their request would be filed and given consideration at a later date. The route would be in Precinct One, and

the court explained that even though the county still has some 86 miles of farm-to-market road building available during the next five years,

that it would probably be a year or two before Pct. One, is eligible again.

The court recently agreed to assist with a road in Pct. Two, from Carbon to Kokomo. The various precincts alternate the farm road allotment, it is reported, with each choosing the road most needed.

The request was made during the regular commission meeting Monday.

Harelik's

TRADES DAY SPECIAL

APRIL 4th SATURDAY

BED

PILLOWS

Blue and White Stripe Tick

Curled Chicken Feathers

17" x 25" — Reg. 1.29

97¢

ONE DAY ONLY

HARELIK'S INC.

IN EASTLAND

GIANT Sale

TREASURE CHEST OF BARGAINS

16-oz.
UTILITY BOWL
WITH COVER PLASTIC

2 for
25¢

64-oz.
REFRIGERATOR CONTAINERS

REG. 49c

25¢

1½-qt.
CORNINGWARE
SAUCE PAN

WITH HANDLE, COVER
RETAIL \$6.50 SAT.
\$4.88

3-qt.
FOAM
ICE BUCKET
WITH LID
RETAIL 59c
39c

PYREX 3-pc.
MIX. MEASURE
BOWL SET
RETAIL 1.98
\$1.66

14-oz.
JEWELTONE
Tumblers
RETAIL 19c
10c

1-Gal.
SUPERTHERM COATED
JUG
RETAIL 2.49
\$1.98

Drawing
Saturday
At
2 P. M.

PERRY'S
EASTLAND
107 S. Lamar

\$100
Merchandise
Certificates
Given
FREE

BEST BUYS

100% SOLID FOAM
BOAT CUSHIONS
AUTO - STADIUM - PATIO
REG. 2.49
\$1 off

QUART
Freezer Containers
MULTI-COLOR
8 for 98¢
12 PINTS 98c

HAZEL BISHOP
Lanolin-Plus
Hair Spray
big 14-oz. size
SPRAY CAN
74¢

GIANT BOTTLE
CAPRI
FOAMING
Bath Oil
\$1.89

QUART
SOFT-TOUCH
SKIN
LOTION
88¢

GALLON
Picnic Jugs
Rust-Proof
Undrinkable
1-yr. Guarantee
\$2.98

5 ONLY
BATHROOM HEATERS
porcelain
reg. 4.98
\$2.88

FOR SATURDAY
WE'VE GOT IT — AT
CENTRAL DRUG
DOUBLE S&H GREEN STAMPS SATURDAY

WORTH

FOOD MART

The SURE SIGN OF SAVINGS!



Prices Effective Thursday thru Saturday

Kaptain Krusty
BREADED SHRIMP Tid-Bits ----- lb. pkg. **59¢**

Taste O'Sea
PERCH FILLETS Frozen ----- lb. pkg. **49¢**

Cheese - Sausage - Pepperoni
COLOMBO'S PIZZA 12-inch ----- Ea. **89¢**

GROUND BEEF Worth Quality **3** Lbs. **\$1⁰⁰**

RUMP ROAST or Pikes Peak-Thrifty Cut Baby Beef Lb. **65¢**

PORK SAUSAGE Armour's Star Lb. Roll **29¢**

SLICED BACON Armour's Star Lb. Pkg. **49¢**

Swanson's Frozen
MEAT PIES Beef-Chicken or Turkey **4** 8 oz. Pies **\$1⁰⁰**

FRUIT PIES

Libby's Frozen
All Flavors

3 22-oz. pies **\$1⁰⁰**

SILVERDALE

Frozen Cut Corn — Chopped
Broccoli or Green Peas

7 10-oz. pkgs. **99¢**

DINNERS

El Chico — Frozen
Mexican or Enchilada

2 pkgs. **89¢**

SPINACH

Libby's — Frozen
Leaf or Chopped

6 10-oz. pkgs. **99¢**

POTATOES

Ore - Ida Frozen
Tater Tots - Crinkle Cut lb. pkg.
or Cottage Fries 14-oz. pkg.

4 pkgs. **\$1⁰⁰**

PORK & BEANS

HUNT'S PEACHES

VIENNA SAUSAGE

CANNED MILK

FACIAL TISSUE

GRAPE JUICE

Van Camp's

4 No. 300
Cans **49¢**

Yellow Cling 1/2's or Slices

4 No. 300
Cans **69¢**

Libby's

5 4-oz.
Cans **\$1⁰⁰**

Carnation Evaporated

8 Tall
Cans **\$1⁰⁰**

Kleenex — 400 Count

2 pkgs. **49¢**

Welch's

3 24-oz.
bottles **\$1⁰⁰**

5 lb. box **49¢**

FLOUR

Light Crust

More Produce Features

Florida — Crook Neck

YELLOW ONIONS

lb. **19¢**

U. S. No. 1

NEW POTATOES

2 lbs. **19¢**

Texas New Crop

YELLOW SQUASH

2 lbs. **15¢**

CARROTS

2-lb. Cello Bag Each **15¢**

Large — Firm

Garden Fresh

Heads — — Each

15¢

GREEN ONIONS **2** bun. **15¢**

RADISHES cello bags **2** for **15¢**

PASCAL CELERY stalk **19¢**

CLIP THE VALUABLE
DINNERWARE
COUPON

From our Ad Every Sunday!

Hedge Rose ENGLISH DINNERWARE

ROUND STEAK

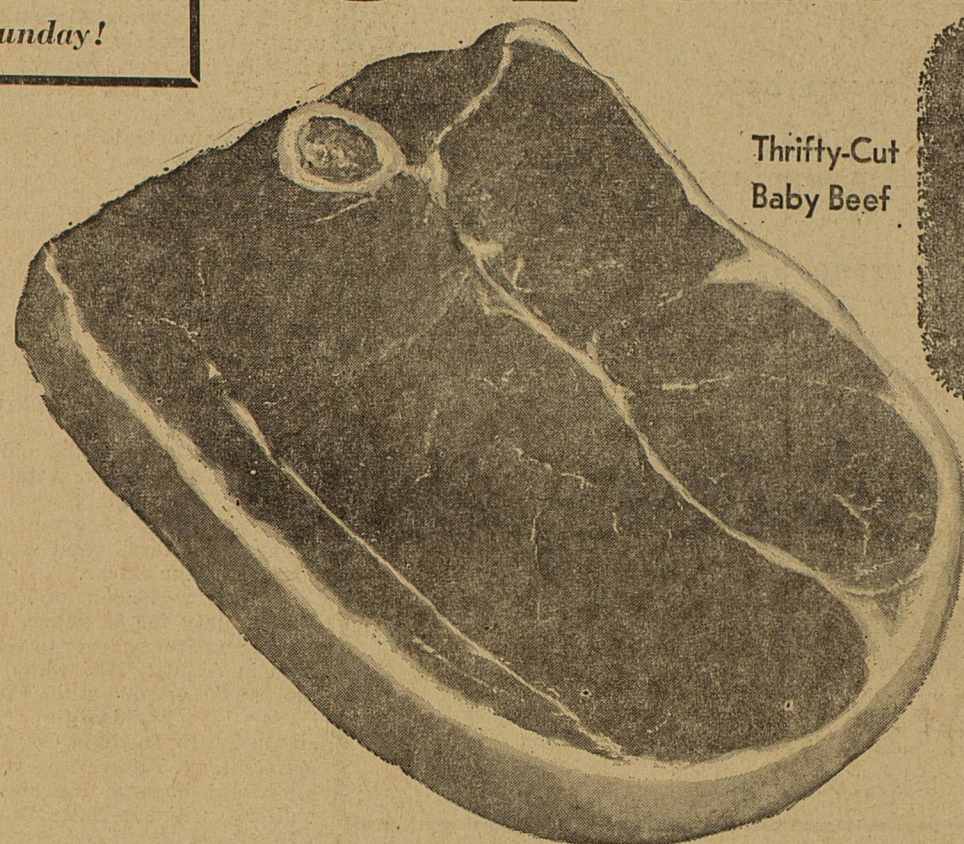

Thrifty-Cut
Baby Beef

65¢
Lb.

SIRLOIN STEAK

Thrifty-Cut Baby Beef
lb.

65¢

T-BONE

Thrifty-Cut-Baby Beef Steak

Lb. **79¢**

CLIP AND SAVE!

50 BONUS S&H Green Stamps
with this coupon and purchase of
Two Lbs. or More Any Cut of
BEEF ROAST
Void after Sat., April 4, 1964

WORTH FOOD MART

CLIP AND SAVE!

50 BONUS S&H Green Stamps
With this Coupon & Purchase of
A 10 Lb. Cello Bag of U. S. No. 1
RUSSET POTATOES
Void after Sat., April 4, 1964

WORTH FOOD MART

CLIP AND SAVE!

50 BONUS S&H Green Stamps
With this Coupon & Purchase of
A 12-oz. Can of Libby's
FROZEN ORANGE JUICE
Void after Sat., April 4, 1964

WORTH FOOD MART

CLIP AND SAVE!

100 BONUS S&H Green Stamps
with this coupon and purchase of
Six (6) No. 303 Cans of Libby's
GOLDEN CORN
Void after Sat., April 4, 1964

WORTH FOOD MART

CLIP AND SAVE!

50 BONUS S&H Green Stamps
with this coupon and purchase of
A Large Tube of Score - Men's
HAIR DRESSING
Void after Sat., April 4, 1964

WORTH FOOD MART

CLIP AND SAVE!

50 BONUS S&H Green Stamps
With this Coupon & Purchase of
Two (2) 18-oz. Jars (Any Flavor) of
BAMA JAM or PRESERVES
Void after Sat., April 4, 1964

WORTH FOOD MART

CLIP AND SAVE!

50 BONUS S&H Green Stamps
with this coupon and purchase of
A 1/2-Lb. Ctn. of Yellow Label
LIPTON'S TEA
Void after Sat., April 4, 1964

WORTH FOOD MART

CLIP AND SAVE!

50 BONUS S&H Green Stamps
with this coupon and purchase of
A 36-Tablet Bottle of
BUFFERIN TABLETS
Void after Sat., April 4, 1964

WORTH FOOD MART

CLIP AND SAVE!

50 BONUS S&H Green Stamps
with this Coupon & Purchase of
A 1 1/2-oz. Pkg. Ban Roll-on or Large
CREME DEODORANT
Void after Sat., April 4, 1964

WORTH FOOD MART



Glynn Gilliam —
(Continued from Page One.)
a director of that bank last year. He formerly was cashier of the Marlin National Bank, and earlier has been field representative for the Mexia Production Credit Association.

A graduate of the Sam Houston State College, with bachelor of science and master of education degrees, Mr. Gilliam is also a graduate of the School of Banking of the South at Louisiana State University. He and his family are active in the Methodist Church, and he is a member of the official board and chairman of the finance commission.

His civic and service responsibilities are varied and he is serving as deputy district governor of the Lions International and is a vice president of the Eastland Club. He formerly was zone chairman. Currently he is also president

of the Eastland Jaycees and of the Eastland Memorial Hospital board of directors. Active in livestock interests, Mr. Gilliam is vice president of the Eastland County Livestock Raisers Association. A veteran of the Air Force, he also is a director of the Donnell State Bank where his family has had interests for many years.

He and his wife Martha have two children, Jill, 4, and Russell, 20 months.

H. T. Wilson, president of Eastland National Bank for ten years, is a graduate of the University of Texas and the Colorado School of Banking.

At present he is a director of Eastland County Water Supply District, a director of the Eastland Chamber of Commerce, a Rotarian, and member of the Presbyterian Church. He and his wife, Nettie, are parents of two daughters, Shannon and Victoria.

Wilson, new chairman of the board of the Commercial State Bank, has been president of the Eastland National Bank for 10 years. He is a graduate of the University of Texas and Colorado School of Banking.

The new president assumed his duties Wednesday morning. No changes in personnel are planned, Gilliam said.

Creager announced Tuesday he is retiring — at least for the present — from the banking profession with which he has been associated continuously for nearly 40 years. He will, however, remain in the bank for a few weeks to assist Gilliam.

The Commercial State Bank was founded with a capital stock of \$25,000 and \$5,000 surplus. The institution's capital stock is now \$50,000 with a surplus of \$50,000. The bank is a member of Federal Deposit Insurance Corp.

It was first located across the street from its present location, 121 Main Street, in the building now occupied by L&J Supply Co.

On Sept. 12, 1931 the older Citizens State Bank, established in 1925, and Commercial State Bank were merged under the name and state charter of the latter.

Creager, a resident of Eastland County for 58 years, began his banking career at Gorman in August, 1925 when he entered the employ of the First National Bank, oldest financial institution in Eastland County. He went to Ranger a year later and became associated with the Citizens State Bank.

Creager became a member of the board of directors of Commercial State Bank in 1935 as assistant cashier. He was elevated to cashier in 1938 and became vice president of the bank in 1950. He has been serving as executive vice president since 1960.

Easter Visitors

Visitors in the home of Mr. and Mrs. W. E. Tankersley of Morton Valley over the Easter holidays are Mr. and Mrs. Doug Warren and sons, Stanley, Wayne and Robert Dean of Abilene, Mr. and Mrs. J. B. Tankersley of Eastland, and Mr. and Mrs. Larry Tankersley and Tami of Troup.

Holiday Visitors

Mr. and Mrs. H. C. Pounds had as their guests during the Easter holidays their children, Bill Pounds and children, Danny, Carol and Blaine of Odessa, Mr. and Mrs. Bob Crouch and Sharon, Neil, and Mark of Dallas, and Mr. and Mrs. J. L. Barnes, Larry and Garry of Duncanville. Mr. and Mrs. George Madden of Austin were also guests in the Pounds home. Mrs. Madden is Mrs. Pounds' niece.

To Late to Classify

FOR SALE—Two pieces property ideal for retiring man to operate for good living; one \$15,000 and other \$30,000. See or call Austin Flint, Cisco. HI 2-2412 or HI 2-2081. 17

Abolishing Office —

(Continued from Page One.) time in school, that 40 per cent drop out before graduation and one in eight who begin, does not complete the eighth grade. The schools' role in helping children in a changing culture, where too often their ideals of happiness are based on television standards, is very important, he said.

Supervisors conduct testing. President Mac Beazley presided and Secretary Don Vier-over introduced these guests: Stanley McCracken; Anthony Lloyd London and Grady Hogue, all of Cisco, V. L. Clement of Abilene, Morris Newnam of Ranger and Don Stor enof Eastland.

VICKI ELLEN LATHAM

Mr. and Mrs. Victor Latham of 2699 Beechwood, Odessa, have announced the birth of a daughter, Vicki Ellen, on Monday morning, March 30, at Medical Center Hospital there. The baby weighed seven pounds and 14½ ounces. A brother, Robby, is 17 months old.

Maternal grandparents are Mr. and Mrs. Carlton Holder of Cisco, and Mr. and Mrs. Homer Latham of Eastland are paternal grandparents.

Maternal great-grandparent are Mr. and Mrs. J. J. Holder and Mrs. Nina Gilmore of Cisco. Mrs. Lula Huntington of Cisco is paternal great-grandmother.

**NOW OPEN
EDDIE'S**

TEXACO

SERVICE STATION

503 W. MAIN ST

★ ★ ★

**FEATURING: WASHING AND
EXPERT LUBRICATION
PLUS: TUNEUP & REPAIRS
EDDIE PEEHOUSE
JOE MORRIS**

WATCH THIS NEWSPAPER FOR

GRAND OPENING

ANNOUNCEMENT

READ THE CLASSIFIEDS

ANNUAL \$PRING SALE

How Your Savings GROW!

ALL EARLY SPRING REDUCED

one group dresses
1/4 OFF regular price

linens, silks, cottons and blends

one group dresses
\$5.

one group dresses
\$10.

one group dresses
\$2.99

special group hose
39c

special group bras
\$1.

special group hats
\$1.99 & \$2.99

BE SURE AND ATTEND THE DRAWING SATURDAY

Altman's

STYLE SHOP

EASTLAND



**"IN
BY
THE
10TH,
EARN
FROM
THE
1st"**

JUST DREAMING WON'T MAKE IT SO... BUT SAVING WILL!

It may be a lovely new home, a boat for the lake, a new automobile or a college education. Whatever your dreams are made of, they can be made a reality only through planning and doing. And right now is the time to act. Savings placed at Eastland National Bank before the 10th of April, will draw interest from the first of April. Interest of up to a giant four per cent, and with that kind of earning power, your dollars will help make dreams come true sooner than you might guess. Plan now to set aside a part of your income regularly; do come in and open a savings account at Eastland National.

**Saturday Is
Trades Day
In Eastland**

ALL ACCOUNTS INSURED TO \$10,000

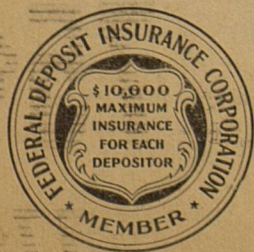

Eastland National Bank

"ON THE SQUARE"

FROZEN FOODS DEPARTMENT

BANQUET Frozen

POT PIES 8-Oz. Package 19c

Chicken, Beef, or Turkey

BANQUET Frozen Assorted Flavors

Cream Pies 14-Oz. Package 39c

GULF DEER Frozen

Breaded SHRIMP 8-Oz. Package 39c

MINUTE MAID Frozen

ORANGE DELIGHT 6-Oz. Can 19c

Assorted Flavors

MELLORINE \$1.00

3 Half-Gallon Cartons

PRICES GOOD THROUGH SATURDAY, APRIL 4

Gooch Blue Ribbon

Beef Chuck Black

POT ROAST lb. 39c

Gooch Blue Ribbon

BEEF CUTLETS lb. 69c

Rath Black Hawk All-Meat

Sliced BOLOGNA lb. 39c

Rath Black Hawk

WEINERS pkg. 39c

Home Killed Baby Beef

LOIN STEAK lb. 69c

KRAFT'S

Dinners 7½-Oz. Pkg. 19c

BREX' RABBIT

Syrup 12-Oz. Bottle 25c

WHITE SWAN Peach or Apricot

Preserves 318-Oz. Tumblers \$1.00

DASH 6-Pack of 16-Oz. Cans 89c

Dog Food

ARMOUR STAR 53c

Chopped Ham 12-Oz. Can 27c

Macaroni or Spaghetti

Skinner's 27-Oz. Boxes 27c

NABISCO

Vanilla Wafers 12-Oz. Box 33c

TENDER LEAF

Instant Tea ¾-Oz. Jar 39c

HAWAIIAN

Punch Base Pint Bottle 49c

WHITE SWAN Cream Style

Golden Corn 2303 Cans 29c

Hi-C Assorted

Fruit Drinks 346-Oz. Cans \$1.00



WE RESERVE THE RIGHT TO LIMIT QUANTITIES

ARMOUR STAR VIENNA SAUSAGE

Reg. Can 19c

NEW EASY-OPEN ZIP-TOP CAN

SAUSAGE

NEW EASY-OPEN ZIP-TOP CAN

Reg. Can 19c

PARKAY MARGARINE

Pound Carton 25c

PUREX BLEACH

Half-Gallon Plastic 29c

AUNT JEMIMA SELF RISING

CORN MEAL 39c

5-Pound Bag

IMPERIAL SUGAR

Pure Cane

5-Pound Bag 57c

YELLOW BOW Elberta

PEACHES 29c

Sliced or Halves No. 2½ Can

COFFEE

WHITE SWAN Choice of Grinds

2-Pound Can \$1.39

GROUND BEEF Fresh

3 Lbs. \$1

SLICED BACON Rath Racorn

Lb. 39c

MacMoys SUPER SAVE

Home Owned—Home Operated

400 S. Seaman

SCOTTOWELS

Assorted Colors

SUPER SAVINGS!

Jumbo Roll 29c

Scotties Facial Tissues 400-Count Box 25c

ScottTissue Toilet Tissue 2 Regular Rolls 27c

Scotkin Napkins 2 50-Ct. Boxes 35c

Franco-American Spaghetti 2 300 Cans 29c

SPRING CLEANING SPECIALS!

Detergent OXYDOL 27c

Reg. Box

NIZ-GARA Spray 59c

STARCH 15-Oz. Can

Cleaner SPIC n SPAN 27c

Reg. Box

Liquid Cleaner MR. CLEAN 59c

28-Oz. Bottle

PRINCESS DIAL 2 Reg. Bars 33c

Soap DIAL 2 Reg. Bars 29c

Soap DIAL 2 Bath Bars 39c

SUPER SAVINGS!

an HEALTH and BEAUTY AIDS!

BAN Roll-On DEODORANT Regular 7½ Size 53c

Hair Cream BRYLCREEM Regular 7½ Size 68c

HEAD and SHOULDERS SHAMPOO Regular 8½ Size 73c

RUSSETT

Potatoes 10 Lbs. 49c

CALIFORNIA NAVAL

Oranges Lb. 19c

Pecan Budding Seminar Is Planned At CJC April 15th

April 15th has been designated as the date for the annual Eastland County Pecan Budding and Grafting School to be held in Cisco, according to Tom Stevenson, Chamber of Commerce manager, and County Agricultural Agent J. M. Cooper, co-sponsors of the all day affair.

Mr. Cooper will teach the school, which has been an annual event in that county for many years. The morning session beginning at 9 a. m. will be held in the cafeteria at the Cisco Junior College. It will be devoted to lectures and demonstrations on when and how to bud, types of budwood storage and seasoning of budwood, wrapping, when and how to force the bud into growth, difference between budding and grafting and latest techniques of grafting.

After lunch in the cafeteria,

the group will re-assemble in the Kent Word Orchard, three miles south of Cisco, in the Leon River Bottom for a practice session and a grafting demonstration.

A supply of the double bladed pecan budding knives and the new plastic budding tape will be available. Cold storage pecan budwood of some of the new popular hybrid varieties such as the Choctaw, Comanche, Wichita and Apache as well as some of the older varieties will also be available for those desiring it.

Mr. Stevenson said that out-of-county folks who want to learn to bud and graft pecans are welcome to attend. Women as well as men may attend. A large number of people from 16 different west central Texas counties attended the school last spring.

TIDBITS . . .

(Continued from Page 1.)

and don't forget to vote, by the way...Mrs. Benton at the chamber office reports that three more dollars in scrip have been redeemed from MacMoy Super Save...Candidates have been sent invitations to appear Saturday...James Wright will be master of ceremonies...The stub drum is at the Telegram.

Mrs. Allgood of 505 S. Ostrom informs that she has found a pair of glasses near the hospital. Owner may have them by identifying, she said. Her telephone number is MA 9-2551...Congratulations to Mr. Glynn Gilliam, who has been named president of the Commercial State Bank in Ranger. That town's gain is our loss.

Absentee balloting for the May 2nd primary begins Monday, April 13, at the county

Clerk's office. New laws require that absentee voting be done "during regular office hours", meaning that they can't vote you after five p. m....Can you remember when primaries were held in July and run-offs in August?...Monday, April 6, is deadline for filing as candidate for the county school superintendent's race.

Mr. Jim Horton and Mr. Ben Hamner will be instructors for a special Rotary indoctrination meeting Thursday beginning at 7:30 p. m. at the White Elephant, according to Mac Beazley, president. The meet is for young Rotarians and they should profit from this leadership...The District Rotary Association meet will be held in Cisco, Friday, April 3, at the Victor Hotel, it has been announced. County Supt. O. L. Stamey said it at Tuesday's Rotary meet, and we concur: "This

generation of youngsters is the finest, sharpest one ever."

The county tax office was mighty busy Tuesday — with the last day for sale of auto tags, and a deputy said it would be a few days before the final totals are in. Substations were functioning at Cisco and Gorman. Needless to say, a lot of tags were sold.

FRUIT CROP

(Continued from Page One.)

crops on young trees look good. Old pear trees, so heavily loaded last fall, had a small bloom this spring and will make a very short crop. Freeze losses in the Jordan orchard on peaches varied from a zero to 100 percent kill but averaged about 33 to 35 percent loss overall. This was also true in the other two orchards in that vicinity. Poor air drainage and low altitude at the orchard near

the Schaefer home in the Nimrod area showed a heavy kill by the freeze, with an overall 68 percent loss. His north orchard through on much higher ground showed only a medium loss. His Melba variety of peaches, a white variety of very little acid showed a very little loss as did some of the others.

The Coronet variety in the large Smith orchard indicated

ARTHRITIS

If you are suffering from pain, soreness, stiffness or swelling caused by arthritis, neuritis or rheumatism, I think I can help. Write me for free information.

KAYE SMITH
2301 Terry Road, 516
Jackson, Mississippi 39204

EASTLAND TELEGRAM

Thursday, April 2, 1964

Page 1

a 40 percent loss, the Dixie variety but generally only one or two strains are ever found in a local orchard. The Smith orchard is an exception on the score however it was said. Some fruit barely singed the cold and showing damage now, will drop later. It is impossible now to foretell how big a percent it will be.

AUTOMOBILE AIR CONDITIONER

SPRING CHECK-UP

MAKE APPOINTMENT NOW

AND BE READY FOR HOT WEATHER

Otis Coleman Humble Service

400 E. Main Eastland MA 9-2545

PRICES GOOD THRU APRIL 4, 1964

50 Extra Plaid Stamps

With This Coupon and Purchase of 14-oz. PKG. CARNATION DRY INSTANT MILK 2-lb. 127¢-oz. \$1.15 Package

AT YOUR A&P SUPERMARKET Coupon Good thru April 4, 1964

25 Extra Plaid Stamps

With This Coupon and Purchase of 4-oz. TIN ANN PAGE PURE GROUND BLACK PEPPER 4-oz. 35¢ Tin

AT YOUR A&P SUPERMARKET Coupon Good thru April 4, 1964

25 Extra Plaid Stamps

With This Coupon and Purchase of 1-lb. 2-oz. BOTTLE ANN PAGE BARBECUE SAUCE 2-lb. 33¢ Bottle

AT YOUR A&P SUPERMARKET Coupon Good thru April 4, 1964

25 Extra Plaid Stamps

With This Coupon and Purchase of FOUR PKGS. GELATIN DESSERT SPARKLE Assorted Flavors 4 3-oz. 33¢ Pkg.

AT YOUR A&P SUPERMARKET Coupon Good thru April 4, 1964

NIAGARA INSTANT STARCH 12-oz. Size 25¢

NIAGARA SPRAY STARCH 15-oz. Can 63¢

BURLESON PURE HONEY 1-lb. Jar 45¢

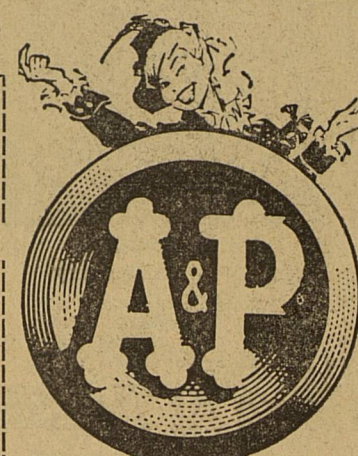

ALLGOOD BRAND SLICED BACON 2-lb. 85¢ Pkg.

"SUPER-RIGHT" THICK SLICED BACON 2-lb. 95¢ Pkg.

PATIO FROZEN MEXICAN OR ENCHILADA DINNERS 39¢ Ea.

"SUPER-RIGHT" SKINLESS ALL MEAT FRANKS 2 1-lb. 89¢ Pkgs.

2 TO 4 1/2-LB. QUARTER PORK LOIN SLICED PORK CHOPS 45¢ ID.

20 MULE TEAM BORAX 3-lb. 7-oz. 83¢ Size

ASSORTED FLAVORS MARVEL ICE CREAM 1/2-Gal. 59¢ Cin.

SOLID PACK NUTLEY MARGARINE 2 1-lb. 29¢ Pkgs.

ROAST "Super-Right" Heavy Calf Chuck Blade 39¢ lb.

Cap'n John's Frozen
Flounder 1-lb. 55¢ Pkg.
Shrimp Breaded 10-oz. 59¢ Pkg.
Fish Sticks 1-lb. 49¢ Pkg.
Fish Sticks 2 10-oz. 69¢ Pkgs.

SWANSON FROZEN 3-COURSE T.V. DINNERS 79¢ Ea.

BANQUET CANNED CHICKEN 3 1/2-lb. 89¢ Can

25 NO COUPON NEEDED — GET 25 EXTRA PLaid STAMPS WITH ANN PAGE 1 1/2-oz. 19¢ Pkg.

25 NO COUPON NEEDED — GET 25 EXTRA PLaid STAMPS WITH BREMER'S ASSORTED FLAVORS 1-lb. 45¢ Pkg.

25 NO COUPON NEEDED — GET 25 EXTRA PLaid STAMPS WITH 6-OZ. SIZE 6-oz. 47¢ Jar

25 NO COUPON NEEDED — GET 25 EXTRA PLaid STAMPS WITH 12-OZ. PKG. 12-oz. 35¢ Pkg.

25 WAFERS 12-oz. 35¢ Pkg.

GREEN MINT MOUTH WASH 7-oz. Bottle 57¢

2 1-lb. 25¢ Cans

6 1/2-oz. 10¢ Can

A&P SAURKRAUT 2 1-lb. 25¢ Cans

FUN CAT FOOD 6 1/2-oz. 10¢ Can

PEANUTS Excel Salted Halves 1-lb. 39¢ Pkg.

DRY MILK White House Instant 12-oz. 79¢ Package

STUFFED OLIVES Sultana Large or Small 10 1/2-oz. 49¢ Jar

BEEF STEW Austex 2 15-oz. 69¢ Cans

PORK'N BEANS Ann Page 3 1-lb. 35¢ Cans

NOODLES Ann Page Broad, Fine or Extra Wide 1-lb. 29¢ Pkg.

EGGS GRADE A MEDIUM Doz. 39¢

WOODBURY Bath Size Bar Soap 6 Bars in Pack 59¢

MAZOLA CORN OIL Qt. Size 57¢

APPLE JUICE Tree Top Frozen 2 6-oz. 39¢ Cans

WHITE BEAUTY SHORTENING 3 lb. can 49¢

SOUP Ann Page Mushroom 2 10 1/2-oz. 33¢ Cans

CRISPO BUTTER FLAVORED OR FUDGE TWIRLS

COOKIES 1 1/4-lb. 45¢ Pkg.

Proctor & Gamble Laundry and House Cleaning Detergent

Proctor & Gamble Laundry and House Cleaning Detergent

Proctor & Gamble Laundry and House Cleaning Detergent

Proctor & Gamble Laundry and House Cleaning Detergent

Proctor & Gamble Laundry and House Cleaning Detergent

Proctor & Gamble Laundry and House Cleaning Detergent

Proctor & Gamble Laundry and House Cleaning Detergent

Proctor & Gamble Laundry and House Cleaning Detergent

Proctor & Gamble Laundry and House Cleaning Detergent

Proctor & Gamble Laundry and House Cleaning Detergent

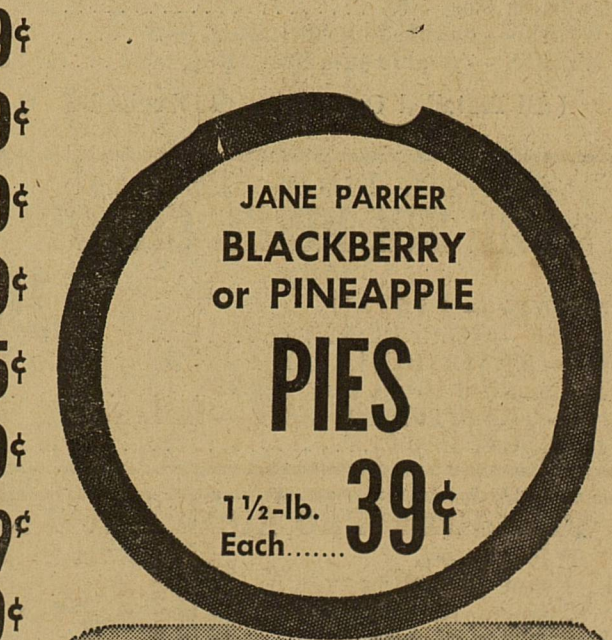

JANE PARKER ENRICHED WHITE BREAD 2-lb. Pullman Loaf 29¢ Each

JANE PARKER BROWN 'N SERVE ROLLS Plain French 2 10-oz. 39¢ Pkgs.

JANE PARKER CARMEL PECAN ROLLS 14-oz. 35¢ Pkg.

JANE PARKER CAKE Orange or Lemon Chiffon 1-lb. 1-oz. 45¢ Each

Rib Steak "Super-Right" Heavy Calf 69¢ lb.

Sirloin Steak "Super-Right" Heavy Calf 79¢ lb.

T-Bone Steak "Super-Right" Heavy Calf 89¢ lb.

Stew Meat Heavy Calf Plate 29¢ lb.

Stew Meat Heavy Calf Plate 29¢ lb.

Stew Meat Heavy Calf Plate 29¢ lb.

Stew Meat Heavy Calf Plate 29¢ lb.

Stew Meat Heavy Calf Plate 29¢ lb.

Stew Meat Heavy Calf Plate 29¢ lb.

Stew Meat Heavy Calf Plate 29¢ lb.

Stew Meat Heavy Calf Plate 29¢ lb.

Stew Meat Heavy Calf Plate 29¢ lb.

Stew Meat Heavy Calf Plate 29¢ lb.

Stew Meat Heavy Calf Plate 29¢ lb.

Stew Meat Heavy Calf Plate 29¢ lb.

Stew Meat Heavy Calf Plate 29¢ lb.

Stew Meat Heavy Calf Plate 29¢ lb.

Stew Meat Heavy Calf Plate 29¢ lb.

Stew Meat Heavy Calf Plate 29¢ lb.

Stew Meat Heavy Calf Plate 29¢ lb.

Stew Meat Heavy Calf Plate 29¢ lb.

Stew Meat Heavy Calf Plate 29¢ lb.

Stew Meat Heavy Calf Plate 29¢ lb.

Stew Meat Heavy Calf Plate 29¢ lb.

Stew Meat Heavy Calf Plate 29¢ lb.

Stew Meat Heavy Calf Plate 29¢ lb.

Stew Meat Heavy Calf Plate 29¢ lb.

Stew Meat Heavy Calf Plate 29¢ lb.

Stew Meat Heavy Calf Plate 29¢ lb.

Stew Meat Heavy Calf Plate 29¢ lb.

Stew Meat Heavy Calf Plate 29¢ lb.

Stew Meat Heavy Calf Plate 29¢ lb.

Stew Meat Heavy Calf Plate 29¢ lb.

Stew Meat Heavy Calf Plate 29¢ lb.

Stew Meat Heavy Calf Plate 29¢ lb.

Stew Meat Heavy Calf Plate 29¢ lb.

Stew Meat Heavy Calf Plate 29¢ lb.

Stew Meat Heavy Calf Plate 29¢ lb.

Stew Meat Heavy Calf Plate 29¢ lb.

Stew Meat Heavy Calf Plate 29¢ lb.

Stew Meat Heavy Calf Plate 29¢ lb.

Stew Meat Heavy Calf Plate 29¢ lb.

Stew Meat Heavy Calf Plate 29¢ lb.

Stew Meat Heavy Calf Plate 29¢ lb.

Stew Meat Heavy Calf Plate 29¢ lb.

Stew Meat Heavy Calf Plate 29¢ lb.

TRADE DAY SPECIALS

\$100 GIVE-AWAY ON THE SQUARE

MEN'S STRETCH SOCKS

REG. \$1. 77¢

BOY'S DRESS SHOES

Sizes 3-7, B&D Widths, Was \$8.95 ... \$5.99

1 GROUP MEN'S SPORT SHIRTS

\$2.99 EACH ... OR 2 for \$5

1/2 PRICE MERCHANDISE

1 GROUP MEN'S SUITS

1 GROUP MEN'S FELT HATS

ONE TABLE

ASSORTED MERCHANDISE

ALL REAL BARGAINS

SEE YOU SATURDAY

FREE PARKING SATURDAY

DRAWING 2 P. M.

THE MEN'S SHOP

EASTLAND

THE MEN'S SHOP

EASTLAND

THE MEN'S SHOP

EASTLAND

THE MEN'S SHOP

EASTLAND

THE MEN'S SHOP

EASTLAND

TIDE DETERGENT 75¢

ALL PURPOSE DETERGENT

CASCADE 1-lb. 4-oz. 43¢ Box

OXYDOL 1-lb. 4-oz. 77¢ Box

4-H Accomplishments

By ROGER BLACKMON
Assistant County Agent

Eastland County 4-H'ers started their showing at the Abilene Fat Stock Show in January. Ivy Ferguson, Cisco 4-H, placed two of her lambs in a class of 110 and a lamb in the wool 20th in a class of 56.

Reggie Underwood placed his Hereford Steer 7th in a class of 50 and sold him.

Eastland County 4-H'ers placed 3 of the other 6 calves they took to Abilene but did not sale due to plans to show at later shows.

Placing 10th was Tommy Lee, Cisco; 16th, Carter Hounsell; and 21, Cynthia Hounsell, both of Rising Star.

At Houston, Lynne Pippin of the Cisco 4-H placed her lightweight Angus steer 10th in a class of 65 steers and sold him for 40 cents a pound.

Bobby Lee's Shrop mutton stood 14th in a class of 40 and brought 45 cents per pound.

Bobby and Tommy Lee's registered Shrop ewe lambs stood 2, 6, and 7th in a strong class of 24 Shrop ewes.

Frank Claborn's Southdown ewe lambs stood 2 and 4th in a class of 25 Southdown ewes.

These accomplishments at a major state show were considered very good for the 4-H'ers first year in competition at major shows.

At the County show 4-H'ers won many honors which were reported last week and need not be repeated at this time except to say they included: Ch. and Res. Ch. Steer, all four champion fat lambs, Reserve Champion female of the Swine Show, Champion and Res. all other breeds ewes and rams.

At the County show 4-H'ers won the following honors: Champion Dairy Heifer — Johnny Cantwell, Ranger 4-H.

Champion DoeLaurann Rippey,

Champion Angora Billy — Ray Rippey,

Res. Champion Angora Billy — Johnny Cantwell all members of the Ranger 4-H Club.

Ivy Ferguson of the Cisco 4-H showed the Champion Duroc barrow which was the Reserve Champion Barrow of the show.

The Friday night breeding sheep show was dominated by the 4-H'ers.

Phillip Harrison of the Eastland 4-H showed the Champion Finewool ewe and Reserve Champion Ram. Frank Claborn of the Eastland 4-H showed the Champion and Reserve Champion Southdown ewes, Ivy Ferguson of Cisco showed the Champion Southdown Ram.

The Championship of the all other breeds ewe class was an aged Shropshire ewe showed by Frank Claborn of Eastland.

The Reserve was a Shropshire ewe lamb shown by Bobby Lee of the Cisco 4-H. Champion of the all other breeds rams was a Shropshire shown by Bobby Lee of Cisco. Reserve Champion was Ivy Ferguson's powerful Hampshire ram, "Chermack."

The fat lamb show was won by 4-H'ers from the northern and western part of the county.

Champion Fine wool fat lamb, Kathy Kincaid, Morton Valley Res. Ch. Charley Marshall, Eastland 4-H, 3rd Colleen White, Rising Star, 4th Reggie Underwood, Carbon 5th Martha Ferguson, Cisco 6th Mike Farnsworth, Cisco 7th Kathy Boyd, Cisco 8th Son Reynolds, Cisco 9th Linda Gary Cisco 10th Pat White, Rising Star.

All of the top ten finewool fat lambs belonged to 4-H'ers. In the Crossbred class 4-H

Club members placed as follows: Ch. Patsy Kincaid, Morton Valley Res. Ch. Randy Kellar, Olden 3rd Billy Cooper, Morton Valley 4th Larry Griffin, Carbon 6th Charley Marshall Eastland, 7th Bill Farnsworth Cisco 8th James Agnew Cisco, 9th Mark Wolf 10th Trudi Wolf both of Rising Star.

In the medium wool class Champion Ivy Ferguson of Cisco (a Hamp), Res. Ch. Martha Ferguson a Shropshire, 3rd Reggie Underwood, a Hamp, 4th Tommy Lee, a Shrop, 5th Frank Claborn both Shropshires, 10th Billy Turner of Rising Star, a Dorset.

4-H winners in the Southdown fat lamb class included Champion Bobby Lee of Cisco, Res. Champion Ivy Ferguson of Cisco, 3rd Kathy Kincaid, Morton Valley 4th Eddy Kincaid Morton Valley 5th Jimmy Dean Horn of Morton Valley 6th David Sullivan of Eastland 7th Tommy Lee Cisco 8th Kathy Boyd Cisco 9th Mack Wolf Rising Star, 10th Debby Ballaw Cisco. All of the top ten Southdowns were shown by 4-H Club members.

Tommy Lee of Cisco showed the Champion Lightweight Steer, a 845 lbs. Angus named "Pete" bred by Pete Dunning of Abilene. Showing Reserve Champion lightweight was Sandra Warlick with a Shorthorn bred by C. M. Caraway of DeLeon, Sandra also showed the 3rd place steer an Angus bred by Charles Rutherford of Rising Star.

Nancy Veale of Ranger showed the 8th place lightweight steer and Carter and Cynthia Hounsell of Rising Star showed the 9th and 10th steers both bred by their Grandmother, Mrs. W. S. Carter of Rising Star. In the heavy class; 3rd Lynne Pippin Cisco, 4th Bobby Williams Gorman, 6th Reggie Underwood, 8th Carter Hounsell 9th Steve Beck Eastland 10th Bobby Lee.

Reserve Champion Steer of the show was Tommy Lee of Cisco 4-H. Champion Breed-



MR. AND MRS. S. L. COOK
... observing 50th anniversary

Mr. and Mrs. S. L. Cook Honored With Open House At Their Home

Mr. and Mrs. S. L. Cook, were honored with an open long-time residents of Cisco, house at their home at 1302

ing Female of Jr. Breeding Show was a Ray Gambel bred Hereford show by Larry Terrell Eastland 4-H. Reserve Champion A Dr. Rodgers bred Hereford shown by Vickie Frossard of Gorman. Champion Bull of the Jr. Show was a Hereford shown by Larry Don Williamson of Ranger and bred by his father Jasper Williamson.

Ass't. County Agent, Roger Blackmon, expressed great pride in the work and the resultant high placings of Eastland Co. 4-H Club boys and girls both at the local shows and state shows attended. He commented that even more than the winnings, he was proud of the spirit of cooperation among the 4-H'ers, Leaders and Parents.

Bliss St., Sunday, March 29, from 2 p. m. to 5 p. m. Hosting the event in honor of their parents' 50th wedding anniversary will be their children, Rev. J. W. Cook of West Frankfort, Ill.; Mrs. J. C. Butcher of Fort Worth; Mrs. Charles White of Abilene; Mrs. Robert Sterling of Dayton,

Ohio; and Mrs. Alvin King of Meadow. The couple was married on March 25, 1914, in Cisco with the Rev. J. M. Lane, Methodist minister, officiating. Mr. Cook was born in Kaufman Texas, on June 1, 1892. His family moved to Cisco in 1906. He worked for Humble

Oil Company for 34 years, retiring in 1957. Mrs. Cook, the former Cora Foy, was born in Cisco on November 20, 1897. They have 12 grandchildren and four great grandchildren. All friends of the family have been invited to attend the open house.

NEVER BEFORE SUCH GREAT
STEREO SOUND AND STYLING
... FOR SUCH A LOW PRICE!

THE
KINGSPORT

STEREO

ALL THIS ...

- Stunning, all-wood furniture styling with choice of Traditional Mahogany, Danish Modern Walnut or Early American Maple
- Dual Channel Stereo Amplifier • 4-speed automatic changer ... diamond stylus ... 45 rpm spindle • Four-speaker system • Record storage
- AM/FM/PM Stereo tuner with Stereo Star (Optional)

... FOR JUST **\$179.95**

GOOD YEAR

EASTLAND

43rd ANNIVERSARY SALE

SENSATIONAL
Store-Wide Savings

Westinghouse TV

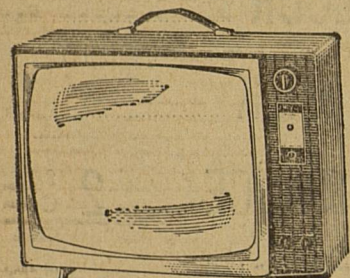

19" PORTABLE **\$139.95**
(With Trade)

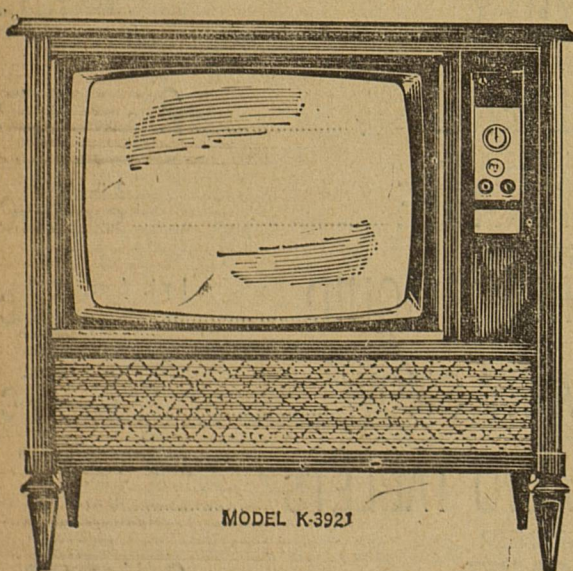

MODEL K-3923

IT'S MAINTENANCE FREE AS A SET CAN BE!
WESTINGHOUSE 23" TRADITIONAL CONSOLE TV

"Instant-On" TV protects against sudden power shocks to delicate tube filaments... no waiting... no warm-up... a Westinghouse exclusive "Systems-Coded" chassis... every circuit and component newly engineered... "See-Matic" circuit center... deep-etched in pure copper paths... "Memory Tuning" holds pre-selected tuning... 23" aluminum picture tube... 278 sq. in. viewing area... 20,000 volts picture power... Front mounted, 9" oval FM speaker... Cherry grain finish on hardboard.

You can be sure...if it's Westinghouse

ONLY **\$219.95** with trade

10% to 40% DISCOUNT
ON ALL MERCHANDISE!
ENTIRE STOCK! NOTHING HELD BACK!

CARPET SPECIALS!

100% FILAMENT NYLON, Reg. 5.95 4.95 sq. yd.
1/3 NYLON, 1/3 WOOL, 1/3 ACRYLON, Reg. 5.95, 4.95 sq. yd.
100% 501 FILAMENT NYLON — with double jute back, Reg. 8.95 6.95 sq. yd.
100% WOOL — double jute back, Reg. 8.95 6.95 sq. yd.
100% NYLON — double jute back, Reg. 9.95 7.95 sq. yd.

(All Installed Over 40-oz. Rubberized Pad)

LIVING ROOM SPECIALS! BIG SIX PIECE GROUP

2 ROCKERS — 1 DIVAN **109⁴³**
3 TABLES — REG. 139.95
1 only — TRADITIONAL SOFA — Heavy Nylon in Beautiful Beige, Reg. 219.95 179.43
1 only — TRADITIONAL SOFA — Beautiful Gold, Reg. 199.50 159.43

BRASHIERS' BED ROOM BONANZA

FREE — Regular 159.50
9x12 Foam Back Rug or Platform Rocker with purchase of 3-pc. Bed Room Suite **109⁴³**

DINETTES

5-Pc. DINETTE — Reg. \$59.95 **\$49⁴³**
On Sale
5-Pc. DINETTE — 36x60 Oval Table **\$69⁴³**
Reg. \$99.50

20% off
On All Pictures

4000 CFM DEARBORN AIR CONDITIONER

Regular \$134.50
FREE Normal Installation **114⁴³**

HASSOCKS

\$3⁹⁵ UP

DRAWING SATURDAY, APRIL 4, AT 6 p. m.
FREE! DOOR PRIZES FREE!

FIRST PRIZE \$50 in Merchandise
SECOND PRIZE \$25 in Merchandise
THIRD PRIZE \$25 in Merchandise
Prizes on Regular Price Merchandise — No Obligation
You Do Not Have to be Present to Win!

PLATFORM ROCKERS

VINELLE or NYLON

2 for 29⁴³

ENGLANDER BEDDING — Foam or Innerspring

Reg. 119.50 Ensemble 79.43 set
Reg. 139.50 Ensemble 99.43 set
Reg. 159.50 Ensemble 119.43 set

ARMSTRONG QUAKERTONE

Vinyl Linoleum

12-FOOT WIDTH
Reg. \$1.29 sq. yd. **98^c** sq. yd.

21" Mastercut Rotary Mower

With 3-hp. Briggs - Stratton Motor **54⁴³**

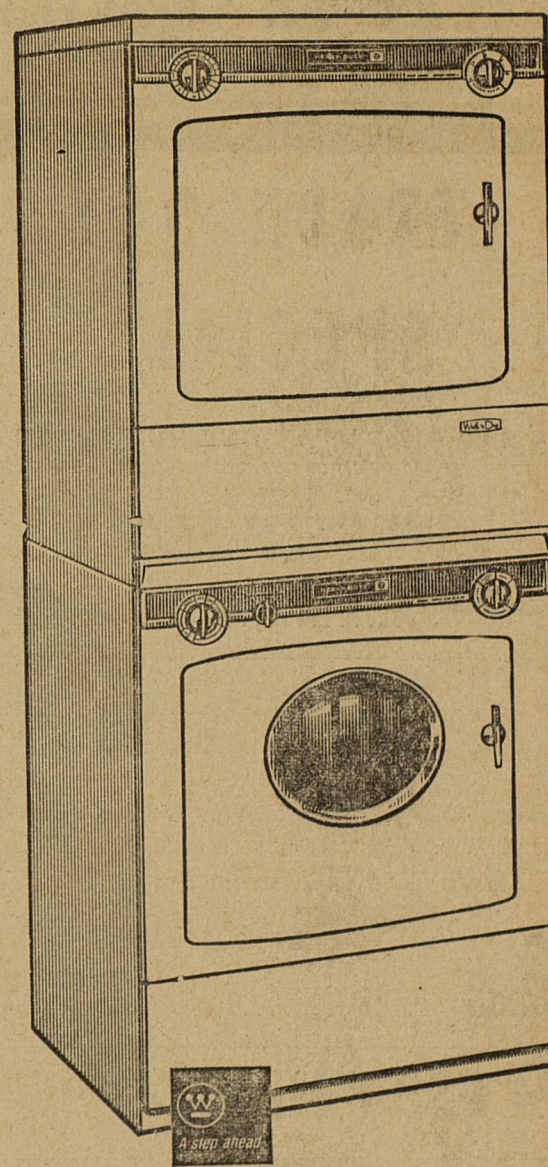

Heavy Duty Laundromat® Washer LTF100 and Electric Dryer DTF100

Giant Capacity washes and dries 24 or more pounds of clothes at the same time.

5-Position Water Saver adjusts water input to size of load.

Installs Anywhere using only 27 inches of floor space.

Two Deep Rinses—an exclusive Westinghouse feature.

4 Preset Washing Programs automatically adjust to type of fabric.

4 Automatic Drying Programs for every type of fabric.

WASHER with Electric Dryer **\$409⁹⁵**

WASHER with Gas Dryer **\$429⁹⁵**

RANGER FURNITURE EXCHANGE

Phone MI 7-1404
123 N. Rusk Street
RANGER, TEXAS